Post-Dispatch Want Ad Opportunities
PROFESSIONAL AND BUSINESS SERVICE.
LOST AND FOUND ARTICLES.
HELP WANTED AND SITUATIONS.
FOR SALES AND WANTED TO BUY.
BUSINESS OPPORTUNITIES.
ROOMS, BOARDING, HOTELS.
HOUSING AND HOMES FOR RENT.
REAL ESTATE OFFERINGS.
LOANS AND INVESTMENTS.
More Than 10,000 Betterment Suggestions

ST. LOUIS POST-DISPATCH

Sunday Post-Dispatch Today 110 Pages
FIRST NEWS SECTION, 4 PAGES.
SECOND SECTION (SPORT), 4 PAGES.
THIRD NEWS SECTION, 14 PAGES.
FOURTH NEWS SECTION, 14 PAGES.
FIFTH NEWS SECTION, 8 PAGES.
SIXTH NEWS SECTION, 8 PAGES.
WANT SECTION, 12 PAGES.
REAL ESTATE SECTION, 12 PAGES.
ROTOGRAVURE SECTION, 6 PAGES.
SUNDAY MAGAZINE, 16 PAGES.
COMIC SECTION, 8 PAGES.

VOL. 75. No. 296. PART ONE ST. LOUIS, SUNDAY MORNING, JULY 1, 1923. PAGES 1—4. PRICE 5 CENTS

BLACK, HUNTER AND SHERIFF CENSURED FOR HERRIN RIOTS

ester, Mine Union Officers and Citizens of Town Also Blamed by Illinois House Commission — One Member Dissents, Charging "Political Attack."

ENATE DENOUNCED FOR ACTION ON BILL

Adjutant-General Declared to Have Been Derelict in His Duty in Not Taking Personal Charge of Situation.

By the Associated Press.

SPRINGFIELD, Ill., June 30.—Denunciation of practically every one who had anything to do with the Herrin mine riots of last June in which 22 men were killed, is contained in a report filed today by the commission of the Illinois House of Representatives which has been investigating the killings.

With one dissenting vote, that of Representative Thomas Curran of Chicago, the commission agreed that state military officials might have prevented the massacre if they had acted promptly and efficiently. Curran refused to sign the report, which bore the names of five other members of the commission. He charged it was a "political attack on the Governor" and said it "apparently was written across the street," meaning in Attorney General Brundage's office. The name of Representative Pierce of Belvedere also was missing from the report, but it was said he would have signed it had he been in the city.

Where Blame Is Placed?

Blame is placed on Adjutant-General Carlos E. Black, on his assistant, Lieutenant-Colonel Samuel N. Hunter, who represented Gen. Black at Herrin; on W. J. Lester, owner of the strip mine where the rioting occurred; on officials of the miners' union, on Sheriff Melvin Thaxton and his deputies, on the mine guards, on the citizens of Herrin, and on the Illinois Senate for refusing to continue the life of the committee.

The committee, of which Representative Frank A. McCarthy of Elgin was chairman, deplored its inability to obtain the testimony of Deputy Sheriff Laymen, "Policeman Jake Jones and Police Magistrate Dix of Herrin, who, they charged, left the state in order to evade subpena servers. The citizens of Herrin, the report charges, gave the commission absolutely no assistance in attempting to fix the guilt for the murders, but on the contrary, the spirit of the majority of the citizens of Williamson County is in sympathy with the actions of the mob."

State's Attorney Commended.

State's Attorney Delos Duty alone of all the officials mentioned in the report escapes censure. The report gives him commendation for "doing his full duty even to the sacrifice of his health."

The action of the Senate in refusing to pass the bill that would have kept the committee alive for two years is criticised in caustic language. Charging that pressure was brought to bear to prevent the bill from coming to a vote in the Senate so the Senators would not be compelled to declare themselves, the report said: "The committee hopes that these Senators will be replaced by men of high moral stamina and courage, who will think more highly of the protection of the fair name of the State of Illinois than their own selfish ambitions."

Similar massacres are predicted unless there is prompt and efficient action by state officials.

The members of the committee, besides Representatives McCarthy, Curran and Pierce, were Representatives Igoe, Phillips, Rice and Flagg.

In reference to the principal individuals concerned, the report stated in part as follows:

Reference to Gen. Black.

"The committee finds that Adjutant-General Black was derelict in his duty in not taking personal charge of the situation and in or-

Continued on Page 2, Column 2.

Sport Writers at Shelby Becoming Finance Experts, Heywood Broun Writes

"Dempsey-Gibbons Stock Opened Strong Today," He Says, With Prospect of Last $100,000 Installment Being Paid.

By Heywood Broun,
Staff Correspondent of the New York World and Post-Dispatch.

SHELBY, Mont., June 30.—Dempsey-Gibbons stock opened strong today. The bonds were steady and there was a sharp rise in the common and both the first and second preferred. The technical position of the bulls is excellent for the moment although there is no assurance that the rise will be sustained.

Among the many tragedies engendered by this bout for the heavyweight championship is the ordeal suffered by a host of fight reporters who have suddenly found themselves forced by circumstances to assume the duties of financial experts. A grizzled veteran who has not missed a championship fight in thirty years sat inarticulate before his typewriter today for almost an hour as he racked his brains for just the proper manner in which to begin his tale of the impending chapter in the glamorous ring history of America. At last he looked up and cried out in exasperation "What's an underwriter?"

But today the fight is gradually edging its way off the financial page. It seems likely, although by no means certain, that there will be a fight. The promoters of Montana are not always quick to see the difference betwen "E Pluribus Unum" and "I. O. U." However, Mr. Kearns will do his best to set them straight. The final $100,000 is pledged but not collected, and the sponsors of the fight have announced that in view of their emotions toward Kearns they see no reason why he should have the advantage of two days interest on the money. He held them strictly to the contract, they say, and they will also abide by the letter of the contract. Dempsey's manager will get his money before midnight, July 2, but not much before.

Looks Like There'll Be Fight.

Still it seems pretty certain by now that there will be a fight and that it will be held on July 4, although there lingers a little talk about the desirability of July 14. At this point, curiously enough, a factor enters in which is not financial. Tom Gibbons wants to fight on the Fourth because he feels that he is now at the top of his powers. His training problem has been a difficult one. It has been necessary for him to develop as much speed as possible and still retain weight. Even with the greatest care he might easily go stale in another week while Dempsey is in no danger of burning out and might even be benefited by a little bit more polishing on his boxing. He seems as powerful as ever but also just a shade less accurate than when he faced Carpentier.

The fight on the Fourth will be almost wholly a Montana affair. The number of outsiders who have come to Shelby is comparatively small and the railroads have booked only an insignificant number from distant points. Cancellations have not been checked to any great extent by the announcement that the fight is on. There still remains the automobile. Citizens of Shelby will tell you when asked, and even otherwise, that 30,000 automobiles surround this town in a far flung circle and that the cars will make a concerted attack from all quarters at the last minute. The last minute approaches but not the automobiles. First came the rains to bog travelers and now the winds are upon us. To an Easterner a Montana gale is terrifying. At least it is to this Easterner.

"Come with me," said a friendly Shelbyite last night, "and I will run you up to Canada where the beer is better. It's only thirty-five miles." As we bumped out of the little cup of hills in which Shelby lies up popped a great red moon and then about in a minute the moon was gone. The telegraph poles were gone; the road was gone. A brown wind full of needle prints screamed around us. We might have been approaching all the machine batteries of the army of Lilliput. The scream rose higher and grew more horrid, the car rocked, and there was always the feeling that the wind had not even begun to fight.

A Montana wind has the freedom of the plains. Start out from Shelby and travel fifty miles in any direction and you will not see a tree. A child of Shelby once went up to upper Michigan and when he saw the forests, he cried out: "Oh, look at the funny telegraph poles." As the wind began to draw upon its unspent resources in the north we thought of telegraph poles. We could not see them but we had every reason to believe they were flying through the air. Already several minute particles which might have been

Continued on Page 2, Column 2.

PRESIDENT REVISITS YELLOWSTONE PARK

Trip Interrupted as Party Tours From Gardiner, Mont., to Old Faithful Inn.

By the Associated Press.

YELLOWSTONE PARK, Wyo., June 30.—Yellowstone Park, one of nature's wonder lands, was viewed today by President and Mrs. Harding as they interrupted their Western trip to visit the national playground.

The chief executive and Mrs. Harding with members of their party rode miles through the park after arriving early in the day at the Gardiner, Mont., entrance, and tonight they rested within a stone's throw of Old Faithful Geyser.

The ride today followed the route from Mammoth Hot Springs, where breakfast was served, past the Golden Gate, Roaring Mountain, the Norris geyser basin, the lower and upper geyser basin to the inn at Old Faithful.

Secretary Work of the Interior, whose department administers the national parks, and Horace M. Albright, superintendent of the park, rode with Mr. and Mrs. Harding.

Neither the President nor Mrs. Harding needed a guide, however, as it was their third visit.

TWO-MILE STRETCH ON GRAVOIS ROAD TO BE OPEN WEDNESDAY

Has Been Closed for Year While Concrete Paving Was Laid.

Next Wednesday, besides being Fourth of July, is going to be Independence day for residents of a two-mile stretch of Gravois road and a special holiday for members of Sunset Hill Country Club.

The stretch of road from the Missouri Pacific branch tracks at Grant's Farm to a point west of Sappington, will be opened then, after having been closed more than a year for paving with concrete. In the meanwhile there have been muddy or dusty detours, or no driving, for the residents, and stretches of rough road, by other routes, for the club members.

Gravois road is now smoothly paved with concrete for about seven miles, from the city limits to a point at the bottom of Sunset Hill and east of Fenton. Gravois avenue, from Grand boulevard to the city limits, is brick. It is understood the Missouri Highway Commission, which has charge of this work, plans to concrete Gravois road for about three miles farther, to the Jefferson County line. From there the road is in good condition, save for some rather rough spots, about 20 miles to Morse's Mill, whence there is a good connection with Lemay Ferry road at Hillsboro.

Buy in the Best Market—

you who have real estate owning ambitions, by reading and using the "Real Estate" columns of the Post-Dispatch.

And it is an ambition which every man should have. That way lies happiness and independence.

St. Louis and suburban Real Estate offers splendid opportunity to wise buyers right now. You'll find choice homes and home sites for sale over in the "Real Estate" columns of the Post-Dispatch today—everyday.

It will pay you to investigate these offerings. Dealers and owners are ready to talk business with you—right now.

The Post-Dispatch
St. Louis' One Big Want Directory
The Perfect Market-Place

ANOTHER CHANGE IN MANAGEMENT OF SHELBY FIGHT.

Wealthy Lewistown Merchant Named Trustee, Succeeding State Legion Head and Mayor of Town.

SAYS BOUT WILL TAKE PLACE AS SCHEDULED

Kearns Contributes Share in Movie Rights to 20 Men Who Subscribe to Last $100,000 Payment.

By the Associated Press.

GREAT FALLS, Mont., June 30.—A complete reorganization of the business management of the Jack Dempsey-Tommy Gibbons heavyweight fight at Shelby, July 4, was effected tonight, with the selection of Major J. E. Lane, of Lewistown, one of the wealthiest business men of the State, as trustee of the bout and the retirement of Loy J. Molumby, of Great Falls and Mayor Jim Johnson, of Shelby, from further participation in the management.

Molumby and Johnson were among the original promoters of the contest.

Major Lane was chosen to represent the 20 business men of the State who contributed $5000 each to make possible the final $100,000 installment due Dempsey.

George H. Stanton, a Great Falls banker, Roy E. Aires, a former District Judge, and H. A. Templeton, a Great Falls business man, will be associated with Lane in directing the management. Molumby, State commander of the American Legion, has assigned his entire interests in the fight to Lane, the transfer including his moving picture rights.

Jack Kearns, manager of the heavyweight champion, contributed his share of the moving picture rights, amounting to 33 1-3 per cent, to the 20 men who subscribed to Dempsey's $100,000 installment.

Major Lane said that the fight would take place as scheduled and that Dempsey's $100,000 would be paid Monday, when it is due. While no announcement was made, it was understood that $50,000 has been raised.

Major Lane stated that he had the pledges of 20 responsible business men of Montana that the $100,000 would be raised before it is due, and that a portion of the subscriptions are now available in cash.

TROTZKY SAYS AMERICA IS NOT OPEN TO SOVIET IDEA

Russian Leader Hopes for Europeans to Revolt Long Before U. S. Joins Bolsheviki.

By the Associated Press.

MOSCOW, June 30.—The "revolution" in America is far distant and this constitutes a condition which can be combated only by the creation of a proletariat "United States of Europe," declares Leon Trotzky, soviet War Minister, in a lengthy article in the newspaper, Bravda.

"Closer economic co-operation among the European nations is necessary," he added, "as the only means of saving our continent from economic disintegration and enthrallment by the might of American capital.

"Having got what she wanted," he continues, "America withdrew her hands from the European mess and returned home, and she is now calmly awaiting the agony of European economy to reach a crisis in which Europe may be bought up, as was Austria, for little money.

"America emerged from the war not weakened, but strengthened. The internal power of the American bourgeoisie is still very great. The revolution in America, therefore, is in the distant future."

Trotzky declares the workers of Europe must be shown the way to revolution regardless of how the movement develops on other continents. Europe, he concludes, can no more wait for the American revolution than could Russia wait for the European revolution.

41 INDICTMENTS IN CHICAGO

Federal Building Probe Involves Unionists and Employers.

By the Associated Press.

CHICAGO, June 30.—Ten Chicago mill work concerns, 11 of their officials, 15 members of the United Brotherhood of Carpenters and Joiners of America, and five members of the Carpenters-Contractors Association of Chicago were found guilty of violating the Sherman antitrust law by a jury in the court of Federal Judge Adam C. Cliffe tonight.

PARTLY CLOUDY, SHOWERS PROBABLE; SOMEWHAT WARMER

THE TEMPERATURES.

6 a. m.	59	2 p. m.	73
7 a. m.	62	3 p. m.	75
8 a. m.	66	4 p. m.	76
9 a. m.	69	5 p. m.	73
10 a. m.	70	6 p. m.	75
11 a. m.	69	7 p. m.	77
12 noon	73	8 p. m.	70
1 p. m.	73	9 p. m.	69



Official forecast for St. Louis and vicinity—Partly cloudy today and tomorrow, probably with local thunder showers; somewhat warmer today.

Missouri—Mostly cloudy today and tomorrow, probably with scattered thundershowers; somewhat warmer today.

Illinois—Partly cloudy today; tomorrow, possibly scattered thunder showers in south and central portions; somewhat warmer in east portion today.

Week's Weather Outlook.

By the Associated Press.

WASHINGTON, June 30.—Weather outlook for the week beginning Monday: Upper Mississippi and lower Missouri valleys: Generally fair; normal temperature.

WOMAN SERIOUSLY HURT IN FALL OR DROP FROM ROOF

Mrs. Pearl White Taken From 3607 Page to Hospital After Plunge of 35 Feet.

Mrs. Pearl White, 26 years old, was seriously injured at 11:15 last night when she fell or dropped 35 feet from a second-story roof at 3607 Page avenue to a brick walk at the side of the house.

She and her husband rented a room on the third floor of the rooming house at that address a week ago. At 11:15 last night, Herbert Coe, a roomer on the second floor, heard a commotion in the Whites' room and soon afterward saw Mrs. White plunge from the roof, the rear of the house being two stories high and Mrs. White having descended to the roof from a window of her room. She was taken to the city hospital, where it was found she was internally injured.

Policemen found Mrs. White's room in disorder, an electric bulb having been broken and clothing been scattered about. A jet on a two-burner gas stove was turned on, but not lighted. No trace of White could be found. Mr. and Mrs. William Smith, who conduct the rooming house, said Mr. and Mrs. White went out yesterday afternoon at 1:30 and no one in the house had seen them return.

NEW DECLARES POSTOFFICE APPROPRIATION IS INADEQUATE

Postmaster-General Says Increase in Business Has Not Been Taken Into Consideration.

By the Associated Press.

NEW YORK, June 30.—The Postoffice Department appropriation for next year is by far inadequate to meet the abnormal increase in business of the department, Postmaster-General New announced today. The estimate, he said, was based on last year's business, and was made when it was not possible to not have anticipated the vast increase in business.

MAUGHAN READY FOR FLIGHT

With Plane Tuned Up He Will Hop Off July 4.

By the Associated Press.

MITCHELL FIELD, N. Y., June 30.—Final tests for Lieut. Russell L. Maughan's fifteen-hour, dawn-to-dusk, coast flight, scheduled for July 4 were completed today. He said he was completely satisfied with the performance of the pursuit plane he is to use.

Four scheduled stops are to be made, and mechanics will be waiting at Dayton, Ohio, St. Joseph, Mo., Cheyenne, Wyo., and Salduro, Utah, to refuel the plane San Francisco is his destination.

JANE ADDAMS OPERATED ON

Special to the Post-Dispatch.

NEW JORK, June 30.—Miss Jane Addams, head of Hull House, Chicago, has been successfully operated upon for a tumor in St. Luke's International Episcopal Hospital, Tokio, Japan, according to a dispatch received today at the Church Missions House by Dr. R. B. Teusler, superintendent of St. Luke's, who is temporarily visiting the United States. The operation was performed by a Japanese surgeon.

FREE BAND CONCERTS TODAY

Buer's Band at Forest Park near Union boulevard entrance, 3:30 to 6 p. m.

Kaltenthaler's Band at Forest Park Zoo, 4:30 to 7 p. m.

CITY OFFICIALS HELD AS HOSTAGES AFTER 10 BELGIANS ARE KILLED

DE HART STATE DRY CHIEF; NATIONS OFFERED NEW JOB

DeKalb County Man Says He Will Enforce Volstead Law to Limit of His Ability.

WIFE AN OFFICER OF THE MISSOURI W. C. T. U.

New Director Has Tendered Gus O. Nations of St. Louis Appointment as His Legal Adviser.

Post-Dispatch Bureau,
20-23 Wyatt Building.

WASHINGTON, June 30.—L. F. de Hart of Maysville, De Kalb County, newly appointed Federal prohibition director for Missouri, today announced his purpose to enforce the Volstead law in that State to the limit of his own ability and that of his working force. He expressed personal sympathy with the law, and mentioned the fact that Mrs. de Hart was a vice president of the State W. C. T. U. "If I don't do my best to enforce the law, I'll have to get another wife," he remarked.

A more detailed and even more emphatic statement as to the degree of enforcement which may be expected from De Hart, was made by his political sponsor, E. Mont Reily, former Governor of Porto Rico, who successfully pressed De Hart's candidacy as against Gus Nations, now in charge of the field force of prohibition agents at St. Louis, or B. F. Beazell of Chillicothe. Senator Spencer had asked that either Nations or Beazell be appointed.

Reily's recommendation has prevailed over Spencer's in two previous appointments of the first importance, those of Albert L. Reeves as Federal Judge and Charles C. Madison as District Attorney at Kansas City. Another appointment credited largely to Reily is that of former Congressman Hukriede as United States Marshal at St. Louis.

Nations Offered New Job.

De Hart has offered Nations the appointment as his legal adviser and head of the field force. If he accepts another man probably will be placed in charge of the work in St. Louis. De Hart's salary will be $5000 a year and the position which he offers Nations will pay $4000.

Speaking of Nations, who led the raiding party at Hotel Chase in St. Louis last New Year's eve, the raid resulting in a riot and the wounding of a guest, and of his own plans for his office, De Hart said:

"Nations is a good man, and I want his support and help. I feel that I have some familiarity with the work, as I was in the internal revenue service 12 years and have had a good deal of experience with moonshiners.

"I am not going in with a brass band, but I will be on the job all the time. There will be nothing spectacular, but I am going to enforce the law if I have a good working force. My views on law enforcement are those of President Harding. I am dry personally, and I have always voted dry, and have never been accused of being wet in any respect"

Vouched for by Reily.

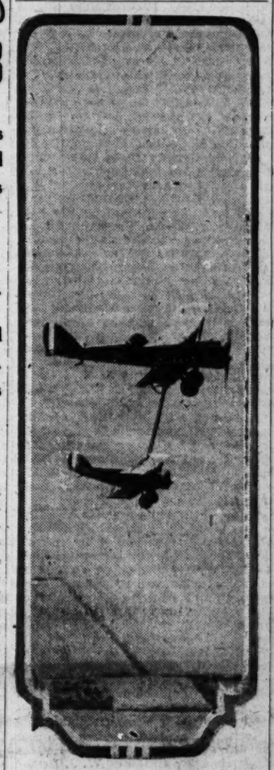
Reily, when asked about the political phase of the appointment, replied to all questions by telling how thoroughly DeHart was going to enforce the law in Missouri.

"These fellows in Missouri that have got thousands of dollars' worth of booze in their cellars, and are fooling the people by screaming their heads off over dry enforcement, will get their satisfaction before DeHart gets through."

"I have been a dry all my life," Reily continued. "I never went in a saloon and took a drink of liquor in my life. We Presbyterians are usually considered dry, and I would not have supported DeHart for this

Continued on Page 2, Column 4.

Army Plane Taking on Fuel in Flight



—International Photograph

CAPT. LOWELL H. SMITH and Lieut. J. D. Richter, army aviators at San Diego Field who were compelled to come to earth because of generator trouble with their machine on their first attempt to create a new world's record for continuous flight by remaining in the air 96 hours, made a second start the next day, but were compelled to come down again because of a heavy fog. To make this record they had arranged to refuel in midair, which action is completed by means of contact in flight.

This has been done previously by the fliers, as shown in the above photograph. The relief machine flies over the other plane, makes contact by means of hooking the wings of the two planes, and passing a gasoline feed tube to the lower machine. Smith and Richter did this successfully on both their flights.

THREE MEN IN TAXICAB ROB THREE PLACES INSIDE HOUR

Chauffeur Notifies Police After Passengers Holdup First Store; They Get $5.

Three robberies inside of an hour last night are believed to have been the work of one group of three men.

At 10:30 p. m. three men boarded a Dollar taxicab at Twenty-second and Montgomery streets and demanded to be driven to Twenty-fifth and Dodier streets, where they got off and held up Clarence Whitney in his confectionery store at 2500 Dodier street, obtaining $5. Getting back in the car they commanded the chauffeur to drive to a store near Fourteenth and Clinton streets, where they dismissed the taxicab.

While the chauffeur was on his way to a police station to report the robbery, three men believed to be the same three, entered the restaurant of Mrs. Bessie Kilgore, 2005 North Fourteenth street, and, lining Mrs. Kilgore and Charles Garrison, 1228 North Vandeventer, his wife and daughter, against the wall, took $28 from the cash register. At 11:25 apparently the same three men drove up to the saloon of Harry Brake, 2915 North Twentieth street, in a stolen Ford automobile. One man remained at the wheel and the other two entered and held up Brake and nine customers, taking $60 from the cash register and $17 from the customers.

43 INJURED BY TIMED BOMB EXPLOSION ON TROOP TRAIN

Frontier Closed Fifteen Days by Rhineland High Commission and Belgians and French Apply Penalties; Courtmartial Sentences Seven to Death.

GERMAN PRESS BITTER IN ATTACK ON FRENCH

Proposals to Go to the League of Nations Calling for Self-Determination and Independence of Ruhr Region Immediately.

By the Associated Press.

DUISBURG, June 30.—The burgomaster of Duisburg, 12 other city officials and four prominent citizens were arrested this afternoon by the Belgian military authorities as hostages in connection with the explosion of a bomb on a Belgian troop train crossing the Rhine bridge here this morning.

Nine Belgian soldiers were killed outright by the explosion, one died later of his wounds and 43 persons, nine of them Germans, were injured.

The latter, who were on their way to work, were in a car adjoining that occupied by the troops and were hit by splinters of wood and metal. Army surgeons tonight said three of the wounded would probably die.

The first penalties imposed upon Duisburg by the Belgians after the explosion include the closing for an indefinite period of all cafes, restaurants, theaters and motion picture houses and public gathering places. Street cars, automobiles and motorcycles are forbidden the use of the streets, and pedestrian traffic except in the cases of doctors, is prohibited from 10 p. m. to 5 a. m. In addition, no Germans in this district will be given traveling permits.

Berlin Dispatch Tells of Bridge Blown Up.

(Copyright, 1923, by the Press and Publishers Publishing Co., the New York World, and the Post-Dispatch.)

BERLIN, June 30.—Dispatches of German newspapers this evening from Essen declare a big bridge across the Rhine between Duisburg and Hochfeldt was blown up just as a freight train reached the middle. Sixty persons are reported killed and scores of others wounded. As a result of the outrage, French troops are pouring into the vicinity, fearing the explosion presages more violence. Retributive measures by the military authorities are expected.

The bridge was one used by the French for the transportation of coal from the Ruhr to the Rhineland. It is said destruction of the span will seriously hinder their work.

All indications point to constantly increasing sabotage in the occupied territory. Most of it has been done, it is charged, by members of Leo Rossbach's secret organization. These Nihilists are accused of the bridge explosion.

Despite last minute efforts of the Government to mediate, the 360,000 metal workers will strike Monday. If the strike continues for even a few days, it is expected their number will be swelled to 1,250,000. The workers are receiving 25 cents a day, and demand half a dollar. They have refused an offer of 30 cents.

The foregoing dispatch apparently is an inaccurate report received in

Continued on Page 5, Column 6.

Get the Post-Dispatch SUNDAY EVENING SPORTS SPECIAL—Out This Afternoon After the Ball Games—Price 2c

A Complete Newspaper With All the General, as Well as the Sporting, News of the Day

FISCAL YEAR ENDS WITH $310,000,000 SURPLUS FOR U. S.

Final Balance Exceeds Estimate and Comes as Gratifying Surprise to Budget Bureau Officers.

DECREASE SHOWN IN OPERATING EXPENSES

Customs Receipts and Internal Taxes More Than Last Period—Three and Half Billions Spent.

By the Associated Press.

WASHINGTON, June 30.—The Federal Government closed its books for the fiscal year 1923 tonight with a surplus of approximately $310,000,000, it was announced at the office of Brig. Gen. H. M. Lord, Director of the Budget Bureau.

This is $110,000,000 in excess of the estimate of surplus made by President Harding and Lord at the last business meeting of the Government two weeks ago and the results shown by the final balancing of the books came as a gratifying surprise to Budget Bureau officers.

Three major factors operated to create this surplus in place of the deficit of $823,000 indicated a year ago by estimates of receipts and expenditures. They were a decrease in operating expenses and an increase in customs receipts and internal taxes.

Despite the reduction of approximately $366,000,000 from early estimates of the Government's running expenses, the Federal establishment still is a $3,500,000,000 business. Actual cash withdrawals from the Treasury for the year were $3,695,000,000. Appropriations made by Congress for all purposes for the year totaled $3,946,000,000.

Result of Executive Pressure.

The actual decrease in operating expenses this year, as compared to those a year ago, was $265,000,000 and it was stated that this was the result largely of executive pressure on the departments for the holding down of all expenditures. There was an even greater decrease in the ordinary operating expenses than is reflected by this figure, the total being $297,000,000. This figure was reduced by increases in expenditures on account of capital outlays, the war finance corporation, the emergency fleet corporation, refunds on taxes and the like.

Receipts from all sources for the year exceed by $767,000,000 the estimates made a year ago. Customs receipts advanced $213,000,000 to $568,000,000; internal revenue receipts increased $423,000,000 and miscellaneous receipts went up $131,000,000.

The difference of $366,000,000 in total estimated expenditures was the result of a reduction of $151,000,000 in general expenditures; $45,000,000 in interest on the public debt, and a net decrease of $170,000,000 in capital outlays, operations in special accounts and the retirement of the public debt required to be made from ordinary receipts.

Postal Service Deficit.

The figures on operations include the payment of a deficit of $32,000,000 in the postal service and the refund of approximately $28,000,000 in customs taxes collected on sugar and other articles brought into the country in the raw state and prepared here for export.

The surplus this year is only slightly less than that of $313,000,000 at the close of business last year. An even better accomplishment is looked for by officials during the fiscal year beginning tomorrow. They feel that there is better co-operation now in all branches of the Government in effecting economies and in addition there will be a reduction in public debt interest charges through payments to be made by Great Britain on account of its war debt of nearly $5,000,000,000.

Hunter and Sheriff Censured in Report on Herrin Riots

Continued From Page One.

dering out the troops; that the conditions reported to Gen. Black were of such a serious nature as to warrant any reasonable person to believe that trouble was sure to come. The committee believes that the responsibility of the situation rested with the Adjutant-General; that if he was satisfied to take the judgment of one of his inferior officers instead of being on the ground himself, he therefore assumed that responsibility and the actions of that officer, and is chargeable with any misjudgment or misconduct on the part of such inferior officer. We believe that if Gen. Black had gone to the scene of this trouble when the seriousness of it first came to his attention, that he would have called troops and averted the massacre."

Concerning Col. Hunter, the report said:

"The committee finds that the action taken by him was entirely out of keeping with the facts and the circumstances. No sufficient excuse is shown in the record and none can be shown for his failure to call for troops to handle the situation. We believe that he was absolutely incompetent, unreliable and unworthy to perform the duties assigned to him. We believe he is not qualified to hold his present position in the National Guard and especially a position in the Adjutant-General's office, where he might be called upon to exercise his judgment under like or similar circumstances." * * *

Sheriff Censured.

"The absolute failure on the part of Sheriff Melvin Thaxton and his deputies to make one single move to prevent this trouble or to try and ascertain those responsible for the killings after the massacre led to the conclusion that both the Sheriff and his deputies, if not actually participating in the trouble, had full knowledge of the situation and sympathized with and acquiesced in the actions taken by those responsible for killings." * * *

"We find that Melvin Thaxton and his deputies, John Shaffer and S. D. Storm, are absolutely irresponsible, incompetent and unqualified to hold any office of trust or confidence in that or any other county in the State of Illinois. They were criminally negligent in the discharge of their official duties." * * *

"The committee believes that Hugh Willis, State board member of the miners' union, could be convicted of this murder in any other county in the State and his actions in refusing to appear before the committee more firmly convinces us of the truth of our stand in this regard." * * *

Lester Condemned.

"The committee was unable to locate W. J. Lester, but got in touch with his attorney in Chicago. Every effort was made to induce Mr. Lester, who was out of the State, to appear before the committee, but his attorney refused to produce him and he did not appear. The committee finds that the action of W. J. Lester in undertaking to run a mine in this highly unionized territory by the use of armed guards to protect the non-union workmen, was one of the chief causes of the massacre; that his plan to operate the mine when a strike was in progress was most foolhardy and unwise. We condemn in every particular his actions in this regard and recommend that some legislation be enacted to prevent a recurrence of another such foolish and incompetent action by mine owner or employer."

The report explains the members desired to keep the committee alive in order to obtain the testimony of Deputy Sheriff Layman, police officer Jake Jones and Police Magistrate Rix, who had avoided subpoenas.

Criticising the action of the Senate, the report stated:

"The committee deplores the unwarranted action on the part of certain members of the Illinois Senate in preventing the bill filed and passed by the house from being voted on the last day of the present session. By their acts in this regard they have passed reflection upon the people of this great State and by their passive action have approved and acquiesced in the act of the police magistrate, police officer and deputy sheriff in departing from the state to wait until the legislature adjourned."

OFFICIALS UNDER FIRE IN HERRIN INQUIRY

LIEUT. COL. SAMUEL N. HUNTER



FORMER SHERIFF MELVIN THAXTON.

BROUN SAYS SHELBY IS MAKING FINANCE EXPERTS OF WRITERS

Continued From Page One.

splinters from the poles had struck us. We groped to find the driver who sat in the seat in front of us. He had stopped the car in order to give the wind a chance. Even our lights had been beaten back by the rush of wind and the dust. At last our groping hand found an ear and we held on to it.

Satisfied With Prohibition.

"About that beer," we said, "after all prohibition is the law of the land, and anyhow there's no use putting you to so much trouble." Back in the valley it was not so bad, but there was enough wind to drive the stragglers indoors and whip the habitations of the tent shows about in such a manner that none of the jokes went very well. In the middle of Main street we found a new attraction—Mary Ellen, the marvel of the century, the horse with eight horns. But when we tried to confirm the report we found that Mary Ellen had gone to bed and this morning she has disappeared. Evidently Shelby was apathetic. Shelby is like that.

"Official souvenir badges of the fight for fifty cents," cried the lame beggar in front of the Red Onion Cafe. There was no response. He tried a new tack. "For twenty-five cents I'll play three selections on the banjo," he offered. Nothing happened. 'All right," he ventured, "I'll auction off the banjo. Who'll start the bidding with a nickel?" There was a long and protracted silence and the beggar went back to the beginning and started off all over again with "Official souvenir badges of the fight." Shelby is an orderly town and we wonder what would happen if anybody appeared wearing a souvenir badge of the fight which was not official.

The local apathy includes betting. There seems to be none at all around here. Most the people like Gibbons and hope he will win, but their conviction is not passionate. The only gambling which we have seen was a friendly game of pinganini in the back room of a soft drink saloon. We have no idea of the nature of the game except that it is played with seven packs of cards and is, we are informed, a combination of rummy, 500, euchre and bridge. Undoubtedly it has its fascinations, for we are also informed that it was invented in the cities of the Northwest "to keep highwaymen off the streets."

Like everybody else in Shelby, we think Tom Gibbons is a most agreeable man, but we don't see how he can possibly win. Before this we have been surprised by the outcome of sporting events, but for us this would be the most startling upset of all. He lacks power. It is conceivable, although in our opinion not likely, that Gibbons may stay 15 rounds, and in that case he would probably have a lead on points, but we do not think the referee would be very likely to let the heavyweight championship change hands on points. Gibbons will need a knockout.

The only disturbing factor in our calculations is the very obvious fact that Gibbons himself honestly and sincerely believes that he can do it. That doesn't prove it. Gibbons may be defeated, but at any rate not until he gets into the ring. But here the fight must again give way to finance. A hard riding messenger has just arrived at press headquarters with the news that the Pup Cafe has just gone into bankruptcy.

City Club to Hear Talk on Ruhr.

J. Henry Scattergood, Philadelphia manufacturer and banker, will address the City Club at noon Tuesday on the economic effects of the French occupation of the Ruhr district. He recently visited the Ruhr in the interest of Quaker relief.

Nothing will so contribute to your Summer and Fall pleasure like owning and driving a motor car. Reasonable, too—as a look through the Classified "Automobiles" columns in the Post-Dispatch will prove. Good used cars are matters of daily offering in the

THE POST-DISPATCH

St. Louis' One Big Automobile Directory

The Perfect Market-Place

HARDING REBUFFED BY GOMPERS' STATEMENT

Helena Speech Asserting Friendship for Unions Outweighed by Official Acts, He Says.

Special to the Post-Dispatch.

WASHINGTON, June 30.—The American Federation of Labor today rebuffed President Harding's declaration of friendship for labor unions contained in his Helena (Mont.) speech.

Samuel Gompers, the federation head, in a statement, declared that "labor requires more than a speech to balance against the acts of the administration that have gone before."

Gompers asserted that while "labor is glad that the President records himself as totally out of sympathy with the plutocratic war on the organized effort of wage earners for common protection and advancement," the federation is not inclined to withdraw the charge that the Harding administration lent aid and comfort to the campaign to kill and crush unions with an open-shop campaign.

The statement contains bitter references to the injunction obtained by Attorney-General Daugherty during the railroad shopmen's strike and declares that the sentiments expressed by the President at Helena are diametrically opposed to the attitude of the administration during the strike. That attitude, he insists, "was to prevent the strike from becoming effective and to prevent the unions from destroying the open shop."

Injunctions a Sore Spot.

"It is difficult," Gompers says, "to find in the injunctions brought by the Harding Department of Justice against the miners and railroad workers any great effort to conserve the forces of organized labor.

"Those whose memories are not too short will recall that when the President's Attorney-General secured his injunction, he declared that 'as long as I can speak for the Government I will use the power of the Government to prevent the labor unions of the country from destroying the open shop.'

"The President would doubtless be glad if he could expunge Mr. Daugherty's speech and the Daugherty injunction from the record."

Gompers sees in the President's speech a confession of the truth of labor's charge that "big business was engaged in an effort to crush voluntary organizations of wage earners through their so-called open shop campaign" and in support cites the President's statement that "on capital's side of the line were those who hoped that the administration would lend itself to their program of breaking down organized labor."

Says Unions Stood Alone.

"We are glad to have the President's emphatic declaration that his administration has tried to prevent the destruction of organized labor," Gompers continues, but insists that "we cannot help but observe that the only thing that has prevented the destruction of the labor movement has been the solidarity, determination and intelligence of organized labor itself.

"We cannot indulge in any tumult of applause over this late profession of faith because the unions themselves have saved the day in spite of the official acts of some of the President's leading officials and advisers. For their existence today they owe no thanks to the administration.

"At the proper time the whole career of the administration must pass in review. Obviously this is not the time, but this is the time to say that a declaration such as the President has made is welcomed for itself and for what it may mean in the future, but it cannot erase a record of performances and omissions."

DE HART STATE DRY CHIEF; NATIONS IS OFFERED NEW JOB

Continued From Page One.

place if I had not known that he was dry, and has always been a prohibitionist, his wife being vice president of the W. C. T. U.

"I have been in Porto Rico, and do not know how the law has been enforced in Missouri, but I know it will be enforced from now on. Prohibition has come to stay. Reforms never go backward. If the Volstead act is changed it should be strengthened, not weakened."

Senator Spencer Not Pleased.

The appointment of DeHart is to succeed W. H. Allen of Clinton, resigned. The state enforcement office is at Kansas City.

Senator Spencer said today that either Nations or Beazell "would have been better fitted to carry out the policy of the administration in the enforcement of the prohibition amendment than Mr. DeHart, but I will be glad to co-operate in every possible way with Mr. DeHart in making his administration a success."

De Hart Opposed by Anti-Saloon League as an "Extreme Wet."

Special to the Post-Dispatch.

KANSAS CITY, Mo., June 30.—Bitter disappointment over the appointment of L. F. de Hart was expressed here today by the Rev. W. S. Foreman, assistant State superintendent of the Anti-Saloon League.

"De Hart was known to us as an extreme wet," Dr. Foreman said, "and we fought him hard at every turn."

The Rev. Mr. Foreman also assailed the sincerity of the Republican administration and its leaders.

"They are blowing wet and dry, apparently," he commented, "they are blowing dry with President Harding in his speeches, and working wet. The Anti-Saloon League, the W. C. T. U., the Church Federation and the moral element of the State most humbly requested the President not to name De Hart. We were very anxious, after what had transpired in this State in Mr. Allen's administration, to have a dry man named, and we were given to understand a dry man would get the place.

"The friends of prohibition will not be fooled. We are greatly disappointed and prophesy that the party will suffer the consequences for this act."

A prediction was made by Dr. Foreman that the administration would attempt to placate the "drys" by having Ben F. Beazell, unsuccessful candidate for the directorship, made assistant director or chief clerk.

De Hart Shared in Lowden Campaign Money Distributed in Missouri.

De Hart has been employed recently as a deputy in the State Marketing Bureau, by appointment of Gov. Hyde. He was active in gathering material for the Governor during an inquiry into the official conduct of State Auditor Hackmann, under whom he formerly worked as a county examiner. De Hart was a delegate to the Chicago convention of 1920, and received $100 of the $38,000 Lowden campaign money distributed in Missouri.

A dispatch from Kansas City a few days ago said that Anti-Saloon League workers were objecting to the proposed appointment of De Hart. They favored Nations for the place.

DeHart is the fifteenth Missourian affiliated with the political group which figured in the Missouri Lowden fund scandal, said by many politicians to have made possible the nomination of President Harding, to receive Federal or State appointment. DeHart is one of the chief lieutenants in Third District of "Liv" Morse, who was known as the "Lowden paymaster."

Others Who Have Landed Jobs.

Appointments under the Harding administration include: T. W. Hukriede, Warrenton, United States Marshal; Allen Curry, Poplar Bluff, United States District Attorney; Louis M. Hall, St. Louis, Collector of Customs; Arnold J. Helmich, St. Louis, Collector of Internal Revenue; Louis Alt, St. Louis, Postmaster; Roy T. Davis, Columbia, minister to Bolivia; William P. Elmer, Salem, counsel for the prohibition director of Missouri; William H. Allen, Clinton, prohibition director; Carr Hartshorn, Elvins, a prohibition enforcement officer; W. H. Hallett, Nevada, Assistant United States District Attorney; W. L. Cole, Union, special assistant to the Attorney-General of the United States, and M. E. Rhodes, Potosi, counsel for the Comptroller General of the United States.

OVERTURES BY FORD TO JEWS REPORTED

Agent Said to Have Sounded Out Leaders in New York City Regarding Recantation.

By Leased Wire From the New York Bureau of the Post-Dispatch.

NEW YORK, June 30.—On top of the warning by Charles D. Hilles, against the menace of Henry Ford's presidential candidacy, which appeared today, came an apparently well authenticated report that Ford has recently been trying to make his peace with the Jews of New York City.

The information that Ford was attempting to rid himself of the burden which he acquired three years ago when he launched a series of attacks against the Jews, in the Dearborn Independent, comes from two independent sources, each a man of unquestioned standing in Jewish circles.

Agent Reported Active.

As they related it today, a man representing himself as an agent of Ford recently called on one of the Jewish leaders in New York City and sounded that man out as to the effect which recantation by Ford and a public apology would have on Jewish voters. The agent was assured, it was said, that there was not a chance; that the feeling against Ford was so strong among all the people of the Jewish race that they would never offer anything except the most active opposition to any plans which Ford might have. They would refuse to treat him otherwise than from a racial standpoint It was said, however, that despite these assurances, the attempts of the agent were continued and that there were at least two conferences which came to nothing. Hearst's name, it was said, did not enter into the conversation.

Nevertheless, it was recalled that about two months ago Hearst's own newspapers quoted him as favoring the Ford candidacy and that the matter was then put up to him so strongly by the Jewish representatives that the publisher switched over to James A. Reed as his presidential selection. Politicians are agreed that if Ford could make any sort of a deal with the Jews, there is an excellent chance that Hearst would switch back again.

Local leaders of both parties assert that the chances of Ford's getting a nomination by either of the major parties are so remote as to be negligible. They are far from agreement, however, on the effect that a third party nomination might have, and it is this element of uncertainty which has brought about the desire of both to stave off a third party with Ford at the head. Republicans were quick to fall in behind the leadership of Hilles.

County Chairman's View.

Samuel S. Koenig, Republican County Chairman, some of whose district leaders are already engaged in a campaign to head off a Hearst-Ford third party, said today:

"I agree with the analysis which Mr. Hilles made of the Ford candidacy. I believe, however, that Ford is formidable in spots only. If he should be nominated he would be overwhelmingly defeated in New York City, certainly not getting more than 200,000 of the city's 1,300,000 votes. In other sections he is weak.

"Nevertheless, his candidacy should not be underestimated. There is not the remotest possibility of his nomination by either the Democratic or the Republican party. As a third party candidate he would develop considerable strength and might be a source of worry to both parties. I believe that he would draw from the Democratic party rather than from the Republican, because he would get the dissatisfied element, and these do not belong to the Republican party. But he would be weaker on election day than on the day of his nomination. He would be weaker on election day than any candidate who was ever named. He could not stand up under a campaign nor would be stand analysis. His personal qualifications alone would be sufficient to defeat him."

German City Officials Held Hostages After Bombing

Continued From Page One.

Berlin of the bomb explosion at Duisberg.

Frontier Closed for 15 Days By Commissioners.

By the Associated Press.

COBLENZ, June 30.—The Rhineland High Commission and the Belgian and French military authorities have decided to suspend for 15 days, beginning Monday, all crossings of the frontier between the occupied and unoccupied territory by Germans, except for food transport and urgent reasons. The commission has also adopted as its own the Belgian penalties already imposed on Duisburg.

German towns near which sabotage occurs in the future will be held responsible for the damage in every way, under the terms of a decree issued this afternoon by Gen. DeGoute, commander of the occupational forces.

The decree gives the families of the victims legal claims for damages upon the municipalities. According to the French the decree has been prepared for some time, but was proclaimed immediately effective upon receipt of the news of the troop train bombing at Duisburg.

The explosion is regarded in military circles here as the German reply to the stiffening of the occupation regulations in the Belgian zone since the killing of two Belgian soldiers at Marl several days ago and is thought to have been carried out by the same organization that arranged the explosion that killed two Germans in the waiting room of the Weisbaden railway station this week.

The train, which was carrying 300 men on leave, had just left Duisburg, shortly before 2 o'clock. The bomb exploded as the train was crossing the Rhine. It demolished the car, killing or badly wounding every man in it, and mortally injuring the sentinel who was guarding the bridge.

Several of the wounded are not expected to live.

Investigation tends to show the bomb was placed in the car at Duisburg either in the lavatory or in a suit case which was mixed with the soldiers' baggage.

The nature of the explosion seems to indicate that the bomb was of the same kind as that which a well dressed German now is known to have brought to Weisbaden before the explosion there, this leading to the belief that two outrages were arranged by the same organization.

Papal Letter on Reparations Leaves France Unshaken.

By the Associated Press.

ROME, June 30.—M. Jonnart, French Ambassador to the Holy See, was received in private audience by Pope Pius today and was closeted with him for more than an hour. He left the Vatican without the customary call on the Secretary of State.

The impression prevails in Vatican official circles that the papal letter concerning the reparations question and the occupation of the Ruhr will not develop serious consequence in Franco-Vatican relations. Further explanations of the significance of the communication are expected soon from the Holy See.

The Giornale d'Italia, in an article on the letter today, emphasizes that its language was clear and explicit, conforming to the teachings of the church; that it was not meant to be hostile to any nation, nor intended to cast doubt on France's right, but only to offer a suggestion for reaching the desired ends by other means.

Both Pope Pius and Cardinal Gaspari, the papal secretary of state, the newspaper says, are in complete accord on the letter.

Resentment Over Attack on Former Captain of U-Boat 53.

By the Associated Press.

BERLIN, June 30.—France wants to "drown in German blood the resistance to which we have been forced in peace time on the Rhine, the Moselle and the Ruhr," says the Allgemeine Zeitung today, joining in the general storm of indignation expressed by the German press over the sentencing of seven Germans to death for sabotage by a French courtmartial in Mayence.

The Germans are being executed in an effort to strangle the passive resistance campaign, the newspaper charges, but Frence will not be victorious, and "this blood will not have flown in vain." It concludes with the quotation:

"May some avenger arise from our ashes."

The other newspapers comment in a similar strain.

Capt. Hans Rose, the former German submarine commander, whose arrest by the Belgians in the Ruhr was announced recently, was taken into custody while trying to leave the Ruhr for a visit with his wife on an estate in Mecklenberg, according to details received here. Capt. Rose was commander of the submarine U-53, which appeared off Newport, R.I., late in 1915. His papers are said to have been in order and he had traveled from Essen, his home, as far as Sterkrade, where he stopped for a brief visit before continuing his journey.

On his way to the railroad station in Sterkrade trouble arose between him and a Belgian soldier on patrol to whom he showed his passes. During the discussion, the soldier, it is alleged, suddenly aimed his rifle at Capt. Rose. The latter sprang forward and swept the rifle aside. A fight followed, and 15 or 20 soldiers hurried up on the patrol's call for assistance.

These troops, according to this account, beat Capt. Rose unconscious with their bayonets and gunstocks. He suffered wounds on the back of the head and on the arms and a bayonet gash under the thigh. Later he was set free, according to telegrams to relatives here.

Cuno Urges Continuance of Passive Resistance.

By the Associated Press.

BREMEN, June 30.—Reiteration of his previous warnings against "premature" abandonment of the passive resistance campaign marked the address of Chancellor Cuno before the Bremen Chamber of Commerce in his swing around the country.

"Every man and woman in the border districts," he said, "knows from the bitter experiences of 1918 what would result in suffering for the occupied area and the entire fatherland from premature laying down of the weapon of passive resistance."

The Chancellor declared he had planned at first to proceed on a purely practical and economic basis in the reparation question, but the German offer made to London and Paris in this spirit had not achieved the desired goal. It was primarily essential that the people and the nation be kept on their feet until the passive resistance program was brought to a successful conclusion.

Tiny Yacht on Trip Across Atlantic.

By the Associated Press.

NEW YORK, June 30.—The 14-meter yacht Sowitasgoth left Thursday night for New York in the first attempt to cross the Atlantic ever made by a vessel of that size from a German port. The trip is expected to take six weeks, but the craft has provisions for three months. The yacht's name, in an old German dialect, means "As far as it will go." She has a keel reinforced with concrete. In English measure the boat is about 50 feet long. The three navigators plan to travel by way of Funchal, France, taking the northeast trade wind to the Florida coast, where they expect to pick up the Gulf stream and proceed to New York. The vacht flies the Austrian flag in honor of the nationality of her builder, F. Plunder, who is aboard.

STATE HIGHWAY OFFICE CLOSED

Action in Arkansas Follows Veto of Appropriation for Commission.

Special to the Post-Dispatch.

LITTLE ROCK, Ark., June 30.—Herbert R. Wilson, State Highway Commissioner, late today said that his office was closed indefinitely because Governor McRae had vetoed the appropriation for the commission. Wilson explained that closing the department meant that no automobile tags would be issued and no information would be given out from any other division of the department.

U. S. VIEW ON FRENCH ARMS TREATY STAN

Naval Observers Say Proposed Reservation on Submarine Conforms With Text.

By the Associated Press.

WASHINGTON, June 30.—On the strength of reports reaching Washington, American naval authorities have found no indication that the reservation proposed by France to the Washington conference submarine treaty will seriously impair the effect of the covenant.

As understood here the French reservation conforms with the attitude of the French delegation during the conference and is designed to prevent a possible misunderstanding over clauses of the treaty which French observers always have maintained were contradictory.

The treaty sets forth "as an established part of international law," certain restrictions on operations of submersibles, including the obligation to order merchant ships to submit to search before seizure or attack, and the prohibition against destroying merchant ships unless the crew and passengers have been first placed in safety.

French spokesmen during and since the conference have insisted that the clear authority for submarine operations conveyed in the approval of these regulations was definitely offset in article IV which reads:

"The signatory powers recognize the practical impossibility of using submarines as commerce destroyers without violating, as they were violated in the recent war of 1914-1918, the requirement universally accepted by civilized nations for protection of lives of neutrals and non-combatants, and to the end that the prohibition of the use of submarines as commerce destroyers shall be universally accepted as a part of the law of nations, they now accept that prohibition as henceforth binding between themselves and they invite other nations to adhere thereto."

The French reservation would declare the treaty should not be interpreted as modifying rules previously established between signatory powers concerning surface ships, or as imposing upon submarines navigating in conformity with such rules a regime other than that applied to surface ships.

Catholics Plan Publicity Bureau.

By the Associated Press.

INDIANAPOLIS, Ind., June 30.—The establishment of a Catholic publicity bureau with branches in every city in the United States and Canada of more than 50,000 population, was favored in resolutions adopted today at the convention of the Catholic Press Association of the United States and Canada. The purpose of the bureau, it was explained, would be to refute false statements against the Catholic Church and to supply information regarding the church to the daily press and non-Catholic publications.

E. W. Harvey Jr. of Chicago was re-elected president of the association. Other officers elected included: Vice president and manager, John F. Noll, Huntington, Ind. The Rev. A. J. Breen, St. Louis, was elected one of the directors.

Church Corner Stone Laying Saturday.

The corner stone laying of the new Methodist Church, South, in Eureka, St. Louis County, will take place at 2 p. m. Saturday, following a preaching service, to begin at 11 a. m., and a basket dinner. The Rev. M. T. Haw, presiding elder, and Pastor D. R. Davis will be in charge. A number of St. Louis Methodist ministers and laymen will attend the ceremony.

NR TO-NIGHT Tomorrow Alright

NR a mild, vegetable laxative to relieve Constipation and Biliousness and keep the digestive and eliminative functions normal.

Set a 25c Box

Used for over 50 years

Nature's Remedy (NR) TABLETS

Chips off the Old Block

NR Jrs IN JUNIORS—Little NRs

One-third the regular dose. Made of same ingredients, then candy coated.

For children and adults.

I Specialize On DISEASES and DEFECTS of the EYE

As a Physician, Oculist and Optician I have served many thousands during 25 years' practice in St. Louis

GLASSES are prescribed only when needed and manufactured under my personal supervision. No divided responsibility. One moderate charge for the entire service. Any necessary changes required during the first year are made FREE OF CHARGE.

INVISIBLE BI-FOCALS are moderately priced and are both elegant and satisfying.
PERFUSED LENSES are the last word in optics, they eliminate all diffused rays of light.
YOU SEE BETTER—THEY LOOK BETTER—YOU FEEL BETTER
COME IN AND LET US DEMONSTRATE

G. MORITZ, M. D., THE OCULIST-OPTICIAN
609 N. BROADWAY (Just North of Washington)

My book on the eye, exposing the eye clinic graft, giving much valuable eye information, FREE. Ask for one.

ST. LOUIS POST-DISPATCH

Founded by JOSEPH PULITZER, Dec. 12, 1878.

Published Daily by The Pulitzer Publishing Co., Twelfth Boulevard and Olive Street.

(Member Audit Bureau of Circulation.)

MEMBER OF THE ASSOCIATED PRESS

The Associated Press is exclusively entitled to the use for republication of all news dispatches credited to it or not otherwise credited in this paper and also the local news published herein. All rights of republication of special dispatches herein are also reserved.

SUBSCRIPTION RATES BY MAIL IN ADVANCE.

Daily and Sunday, one year $7.80
Daily without Sunday, one year 5.00
Sunday only, one year 2.80

Remit either by postal order, express money order or St. Louis exchange.

Delivered by city carrier or out-of-town dealers:

Daily only, 50c a month; Sunday 5c a copy.

Entered as second-class matter July 17, 1879, at the Postoffice, at St. Louis, Mo., under the act of March 3, 1879.

Bell, Olive 6000. Kinloch, Central 6000.

VIEW ON FRENCH ... RMS TREATY STA...

... Observers Say Prope... ervation on Submarin... Conforms With Text.

...ociated Press.
...HINGTON, June 30.—On ... of reports reaching W... American naval author... ound no indication that ... ion proposed by France ... shington conference sub... aty will seriously impair ... the covenant.
...derstood here the Fre... tion conforms with the ... the French delegation ... conference and is desig... nt a possible misunderst... clauses of the treaty wh... observers always have ma... ere contradictory.
...reaty sets forth "as an ... part of international la... restrictions on operation ...ibles, including the obl... rder merchant ships to ... earch before seizure or ... the prohibition aga... merchant ships unless ... passengers have been ... safety.
... spokesmen during ... e conference have insis... clear authority for subs... rations conveyed in the ... of these regulations ... offset in article IV wh...

...ignatory powers recogn... tical impossibility of u... nes as commerce destr... out violating, as they w... in the recent war of 19... requirement universally ... civilized nations for p... f lives of neutrals and n... nts, and to the end that ... on of the use of submari... erce destroyers shall be ... accepted as a part of ... ations, they now accept t... on as henceforth bind... themselves and they in... tions to adhere thereto."
...ench reservation would ... treaty should not be ... as modifying rules pr... ablished between signat... oncerning surface ships ... ing upon submarines u... conformity with such ... other than that applie... ships.

...e Plan Publicity Bure... ociated Press. ...NAPOLIS, Ind., June ... blishment of a Catholic ... eau with branches in e... e United States and Ca... than 50,000 population, ... n resolutions adopted ... onvention of the Cath... sociation of the Un... d Canada. The purpos... u, it was explained, w... te false statements ag... olic Church and to as... m regarding the churc... press and non-Cath... ns.
...Harvey Jr. of Chicago ... president of the ass... her officers elected ... ice president and man... foll, Huntington, Ind. ... J. Breen, St. Louis, ... e of the directors.

...orner Stone Laying S... day.
...rner stone laying of ...odist Church, South, ...t. Louis County, will ... p. m. Saturday, follow... g service, to begin at ... d a basket dinner. ... Haw, presiding elder. ...R. Davis will be in ch... of St. Louis Meth... and laymen will at... ony.

NR
O-NIGHT
omorrow
Alright
...mild, vegetable laxative to ...ve Constipation and Bili... and keep the digestive and ...r functions normal.
Used for over 30 years
Mother's Remedy
...off the Old Block
NR JUNIORS—Little NRs
One-third the regular dose. Made of same ingredients, then candy coated. Children and adults.

5 POST-DISPATCH
...by JOSEPH PULITZER, ... Dec. 12, 1878. ...ed by The Pulitzer Publi... Boulevard and Olive Stre...
...dit Bureau of Circulations
THE ASSOCIATED PRE...
...ited Press is exclusively ent... republication of all news ... to it or not otherwise ...dited in this paper and also the local ... also. All rights of republicati... atches herein are also reser...
...ON RATES BY MAIL ... ADVANCE.
...day, one year ... Sunday, one year ... by postal order, ... of St. Louis exchange.
...y city carrier or out-of-... dealers: ... a month; Sunday 5c a ...
...second-class matter July ... Postoffice at St. Louis, ... of March 3, 1879.
...Kinloch Central 6600

BOND SALE LIKELY TO BRING ALDERMEN TOGETHER SHORTLY

Mayor Indicates He Will Call Session of Board About Middle of Month to Pass Appropriations.

WILL EXPEDITE CONSTRUCTION WORK

Bills Carrying Funds for 15 Projects in Big Public Improvement Program to Be Presented.

Recall of the Board of Aldermen from its summer vacation to pass appropriation bills for several bond issue projects, for which money became available through the sale last Friday of the first $2,500,000 in bonds, is proposed, to expedite construction work on the public improvement program this year, Mayor Kiel said yesterday.

The Mayor indicated this call may be issued about the middle of this month. The session probably would not require more than two or three days, as the more important bills held up had been introduced in the board, referred to committees and sent to the Board of Estimate and Apportionment for approval, when the Board of Aldermen adjourned, June 15, to reconvene Sept. 14.

Mayor Kiel has been ill at his home for more than a week, and was seen there yesterday by a reporter. He said that it was his desire to speed up the construction work as much as possible and this could be done only by early passage of the necessary appropriation measures.

When the Board of Aldermen adjourned, bills carrying appropriations for 15 projects in the $87,372,500 public improvement program, voted last February, were being held in the Board of Estimate and Apportionment, or had not been sent to the Board of Aldermen by the Board of Public Service. Each of the proposals had been approved by the Citizens' Supervisory Committee, which has approved bond issue work, in ordinance or tentative form, aggregating $3,509,776.

$2,500,000 Available This Year.

These bills could not be passed at that time, as the charter prescribes that no appropriation measure may be passed unless money for it is available in the city treasury. Sale of the first block of bonds made $2,500,000 available for this year.

The board passed 16 appropriation ordinances for bond issue work, by agreement of the Board of Estimate to the appropriations being made temporarily from current revenue funds, which were to be reimbursed when bonds were sold. These appropriations totaled $956,076, of which $135,225 was drawn from balances of bond issues voted in 1920 and already sold.

The principal bills among those being held up provide appropriations of $94,500 for remodeling the main building at Koch Hospital; $70,000 for a kitchen building and equipment at Koch Hospital; $208,500 for a new morgue (including $88,000 from a bond issue voted in 1920); $85,000 for a women employes' building at Koch Hospital; $45,200 for roads and paving at the St. Louis Training School for Feeble-Minded; $130,000 for a hospital for tubercular insane patients at the sanitarium; $500,000 for a section of the River des Peres sewer and storm water channel, and $115,000 for a bridge over the River des Peres at Gravois avenue.

Other Important Proposals.

Other proposals being held in the Board of Public Service, and for which no ordinances have been introduced in the Board of Aldermen, include $105,000 for a men's dormitory at the St. Louis Training School; $850,000 for engine pits and intake tower for the waterworks; $100,000 for railroad switches and other construction at the waterworks; $150,000 for construction of public sewers; $500,000 toward construction of the $1,000,000 municipal mechanical and service building, and $16,000 for a clinical building at the Girls' Industrial School at Meramec Hills.

The course of a bond issue project involving construction and an appropriation is as follows: Preparation of plans and bill in Board of Public Service and their presentation to the Citizens' Supervisory Committee for approval; return to the Board of Public Service and introduction of bill in the Board of Aldermen; reference to aldermanic committee, which sends it to the Board of Estimate for approval, before reporting on it to the Board of Aldermen; final action of passage and transmission to the Mayor for approval.

Amounts drawn from six of the 29 separate bond issues making up the $87,372,500 are included in the first $2,500,000 in bonds sold, as follows: Reconstruction of sewers, $150,000; River des Peres sanitation, $900,000; improvement of parks and playgrounds, $125,000; hospitals and institutions, $760,000; mechanical and service building, $500,000; Fire Department purposes, $65,000.

D. K. E. Alumni Hold Banquet.

The Mississippi Valley Alumni Association of the Delta Kappa Epsilon fraternity held its annual spring banquet Friday evening at the Glen Echo Country Club. The gathering was the largest in recent years. The association was established 31 years

Daughter of German President a Bride



—Keystone Photograph.

MISS Amalia Ebert, daughter of President Ebert of the German Republic, was married in Berlin a few days ago to Dr. William Jaenecke, a clerk in the German Foreign Office. The photograph shows them departing from the little office where they signed the registry. The bride, in a simple white gown and veil is wearing furs and carrying a bouquet of rhododendrons.

STORY OF FORTUNE FOR HER SILENCE IS MYTH

Attorneys Say Divorced Wife of J. L. Nugent Got $1,500,000 As Legal Share.

Special to the Post-Dispatch.

NEW YORK, June 30.—The story of Mrs. Frederick Trenkman of 530 West End avenue receiving $1,500,000 because she was able to keep secret the marriage of her uncle, William E. Smith, to an actress, was punctured today by Smith's attorney, I. T. Flatte.

According to papers recently approved by Surrogate Foley, the receipt by Mrs. Trenkman of $1,500,000 ends long negotiations and threatened suits on her part to obtain this money, which she has claimed from the will of her grandfather, William Van Rensselaer Smith.

Mrs. Trenkman in the spring of 1913 eloped with Julian L. Nugent of St. Louis and it is believed incurred the displeasure of her grandmother, the widow of William Van Rensselaer Smith, who, putting aside her husband's will granting his niece half his fortune after the death of his wife, created the smaller trust giving the bulk of the estate to her son, William E. Smith.

It became current, after the death of the grandmother, that Mrs. Nugent—who had become the wife of the former Princeton football star, Fred Trenkman—was to receive from her uncle, William, half his fortune because she had kept his secret, namely, that of his marriage to Clair Staley, an actress. But Mr. Smith's marriage was known to Roxy Smith, the grandmother, and approved by her, according to Flatte, and the story of a woman keeping a secret was merely a romantic myth.

"The truth is this," said Flatte. "Mrs. Trenkman was legally entitled to half the estate of her grandfather under his will, and Mrs. Roxy Smith, the grandmother, in creating a trust was putting aside her husband's will which would not stand a legal test."

Mrs. Trenkman was a granddaughter of William Van Rensselaer Smith, who amassed his fortune in the Arbuckle Coffee Co., and who died in Brooklyn in 1912. She married Julian L. Nugent, son of the late Byron Nugent, wealthy St. Louis merchant, at Wilmington, Del. In December, 1917, Mrs. Nugent was granted a divorce here by Judge Vital W. Garesche, and given custody of their two children. She married Frederick Trenkman several years later.

Her grandmother, Mrs. Roxy Marin Smith, died Aug 18, 1921, and her will, it was stated, left her granddaughter the income on $600,000 and bequeathed $5,000,000 to her son, William E. Smith.

A contest was filed by Mrs. Trenkman, who alleged it had been the desire of her grandfather that she share generously in the estate, and charged Smith with exerting undue influence on his mother. The alleged agreement by which she was to receive half the estate, by keeping secret Smith's marriage, was introduced in the contest.

Smith married Mrs. Clair Staley Smith, widow of his uncle, Nicholas J. Smith, while his mother lay on her deathbed, it was stated in the court hearing.

MAN KILLED IN FREEPORT, ILL., NOT TONY MASSUD, POLICE FIND

No Resemblance Between Photograph and Finger Prints, Officers Say, After Comparison.

The St. Louis police established last night that the young man killed in a motor cycle accident Friday in Freeport, Ill., after having murdered a policeman there, was not Tony Massud, wanted here as one of the participants in the Cuckoo gang murder of Patrolman W. E. Griffin at a county roadhouse June 10, and the subsequent murder of John L. Surgant, a witness to the Griffin killing. A reward of $1000 has been offered for information leading to the arrest and conviction of Massud. Seven men are now held in the same case.

The photograph and finger prints of the dead criminal sent from Freeport, were compared last night by Supt. Shea of the Bertillon Bureau, and Chief of Detectives Hoagland, with those of Massud, which were in the police records. They said there was almost no facial resemblance, and that the finger prints in no way corresponded. It is now believed that the Freeport murderer was from Chicago, as a Chicago address was written on a slip of paper in one of his pockets.

AMUSING ANSWERS MADE BY WOULDBE TEACHERS

Examination at Jefferson City Discloses Funny Instances of Lack of Knowledge.

By the Associated Press.

JEFFERSON CITY, June 30.—Examination of applicants for teachers' certificates, just completed by the examiners in the office of Charles A. Lee, State Superintendent of Schools, discloses that not all of the amusing answers to questionnaires are by students.

The question was asked: "What beverages should children drink?" One answer was: "Children should drink no beverages at all, but a dose of castor oil now and then won't hurt them."

Every State in the Union except Nevada and Delaware was named as belonging to the Corn Belt. New York, Omaha and Baltimore were classified as states by one would-be teacher.

In the agricultural examination, the question was asked: "What is a nurse crop?" One young woman indignantly wrote that she refused to answer any such question.

Two Die in Auto-Train Collision.

By the Associated Press.

ESCANABA, Mich., June 30.—Two dead and three injured was the toll taken today when passenger train No. 216, on the Chicago & Northwestern Railroad struck a touring car driven by William Bosnalt of Maple Ridge, at West Gladstone, a flag station a few miles from here. Anthony, 7-year-old son of Fred Robins, was killed instantly and Bosnalt suffered a fractured skull, which resulted in his death a few minutes later. Alice, 22, sister of Anthony, suffered a fractured skull, a broken leg and internal injuries. Mrs. Bosnalt and her 3-year-old daughter were injured seriously.

NEGRO ARRIVALS HERE THIS YEAR LISTED AT 4300

Urban League Gives Out Figures on Influx From South; 80 Per Cent Remain in City.

TOTAL FOR JUNE IS MORE THAN 1000

Families Finding Room for Hundreds Arriving Each Week and Employment Bureau Is in Operation.

Investigation of the recent influx of negroes to St. Louis from Southern States by the Urban League of the St. Louis Provident Association, which keeps in close touch with all activities of negroes, resulted in announcement yesterday that approximately 4300 negroes have established residences here since Jan. 1. It is also estimated that about a thousand others remained here a short time and then moved on to other industrial centers.

The 1920 census placed the number of negroes in St. Louis at 69,603, which was an increase of 25,643, or 58.3 per cent in 10 years. Analysis of the 1920 census reports showed that the percentage of gain of negro population in other industrial centers during the preceding 10 years was: 148.5 per cent in Chicago, 30.3 in Kansas City, 244 per cent in Youngstown, O., 47.1 in Pittsburg and 1283.6 per cent in Gary, Ind.

The influx here since Jan. 1 is somewhat heavier than the average for the last decade.

Representatives of the Urban League, of which Gordon H. Simpson is executive secretary, closely observed trains from the South during January, February and March. It is estimated that 1500 negroes arrived here during that period. During April, the number estimated to have arrived increased to 700; the estimate for May is placed at 1000 and for June, slightly more than a thousand. The Urban League estimates that 80 per cent of the arrivals remain in St. Louis and vicinity, the other 20 per cent going to Northern or Eastern industrial cities.

Negroes Wanted in Other Cities.

"A recent visit covering Chicago, Detroit, Pittsburg, New York, Brooklyn and Washington showed that in each of those centers there is an increasing demand for negro labor in practically all lines of work far beyond the present available supply," Simpson said yesterday.

"Housing presents a really acute problem and overcrowding of already congested districts is general. However, it is also true that in St. Louis, as in other cities named, many families are still finding room for the hundreds of newcomers arriving each week.

"In none of the cities named was there any report of increased sickness or disease due to the overcrowding.

"That there is a real problem of housing for negroes in St. Louis cannot be denied. Those conversant with the situation state that there are more demands for houses than can be filled. Rents have increased and prices for the sale of houses have advanced in keeping with the growing demand. However, it should be remembered that the housing problem is not peculiar to the negro section of the population. It is, on the other hand, not only a city-wide problem in St. Louis, but exists generally throughout the whole country."

Inquiry among negro real estate men has shown that the rental increases and increased prices demanded for houses not been proportionately greater than increases on property occupied by white tenants.

Opinions differ as to the cause for the migration of the negro northward. Many contend it is caused almost entirely by fear of mob violence in the South and the social and political barriers against the race there. Others contend high wages in the industrial cities are the chief factor.

Population 10,463,131 in 1920.

The negro population of the nation was 10,463,131, according to the 1920 census, an increase of only 635,000, or 6.5 per cent over the census of 1910. In 1910 negroes formed 10.7 of the total population as compared to 9.9 per cent in 1920 and 19.3 in 1890.

In an analysis of the 1920 census reports concerning the negro, Prof. Walter F. Wilcox of Cornell University recently announced the following conclusions:

"In every one of the Northern States negro deaths outnumbered births; in the Southern States, in general, the conditions are reversed.

"The difference between city and country is at least as influential upon race increase as the difference between South and North, which in this case closely parallels it. Throughout the North and in cities in the South, negro deaths are more numerous than negro births; in fact, Southern cities are even more unfavorable than those in the North to nature increase."

Simpson said the demand for negro labor here, as in other cities, exceeds the supply. He said many of the negroes arriving from the South have previously arranged for jobs through friends and others are received here by relatives who preceded them.

POLICE OPEN DRIVE AGAINST TAXI WRECKERS

City Divided Into Two Districts With Squads of 30 Men in Autos With Captains in Command.

MAN SOUGHT SINCE JUNE 18 IS ARRESTED

Charles Gerber Identified as Driver of Car From Which Bricks Were Thrown Into Yellow Cabs.

The police drive against wrecking gangs that have been attacking Yellow and Brown taxicabs with bricks, stench bombs and other missiles, subjecting chauffeurs and passengers to the hazard of serious injury, began in earnest last night, when Police Inspector Vasey divided the city into two districts and assigned a commanding officer and 30 men to patrol each district in automobiles and with riot guns to wreck the wreckers.

Inspector Vasey talked to the men at 7 o'clock, assigning Capt. McDonald to command of the special detail south of Olive street, and Capt. Maupin to the district north of Olive, and telling them that they would be held personally responsible for the arrest of any perpetrators of sabotage against taxicabs.

Taken Man Sought Since June 18.

One of the fist acts of the detail was to arrest Charles Gerber, 29 years old, of 3546 Pine street, who has been sought since June 18 for attacks that night on Yellow cabs in which a chauffeur and a woman passenger were injured. He was found at the telephone switchboard of the Diamond Cab Co., 4400 Finney avenue, and after being taken to Police Headquarters was identified, the police say, by two chauffeurs as the man who drove a Packard service car from which bricks were thrown the night of June 18 at two Yellow cabs. The chauffeur who drove the woman passenger who was injured could not be found last night to ascertain if he could identify Berger as the man who threw bricks at his car.

Berger emphatically denied that he had attacked any taxicabs and said the chauffeurs were mistaken in their identification. He said he had disposed of a Packard service car he had driven and has been employed for some time by the Diamond company. He is a member of the chauffeur's union.

At 5:45 p. m. yesterday William S. Clark, 22, of 1445 Nebraska avenue, chauffeur of a Yellow cab, stopped his cab and assaulted a negro with a jack handle for calling him a "scab" and was in turn beaten with the weapon by a white man who wrested it from him and escaped.

Chauffeur's Version of Trouble.

Clark was driving west on Chestnut street when he observed the negro, Bruce Tannie, 28, of 2925 Park avenue, crossing at Fourteenth street. As Clark passed the negro, the latter, he said, applied the name. Clark said he stopped his car and with the jack handle avenged the insult by beating Tannie on the head with it.

Before he could return to his car, Clark said, an unidentified white man wrested the jack handle from him and beat him into insensibility. He later was found by another Yellow cab chauffeur who took him to the Missouri Sanitarium, where he was found to be suffering from severe lacerations of the scalp. He was arrested there on a charge of assaulting Tannie, who was treated for lacerations of the scalp and alcoholism at a first aid station.

HEAVY FIGHTING IN CHINA

By the Associated Press.

HONGKONG, June 30.—The constitutionalist army of Sun Yet Sen on the North River front is advancing and has occupied Yingtak, from which the Swangsi troops retreated, according to advices received here.

Heavy fighting is reported from Waichow, on the East front, where Chenchiung-Ming is holding out in his home town against Sun's drive. The issue at Waichow still is in doubt, with both sides claiming a victory. Kwangsi forces on the West front are receiving strong reinforcements and a new battle is expected there in the near future.

Des Moines Paper Goes Back to 2 Cents.

By the Associated Press.

DES MOINES, Ia., June 30.—The Des Moines Capital today announced that, effective July 1, the Capital will sell for 2 cents instead of 1. All Des Moines afternoon newspapers thus will be 2 cents.

Free Beer on Ship to Dry It Up Before Reaching U. S.

"Drink Your Fill," Reads Sign on Steamer From Naples; Some Boats to Unload and Stock Up at Bermuda.

By the Associated Press.

NEW YORK, June 30.—"Beer free, drink your fill!"

Words as strange as these stand out on a sign that hangs today in the saloon of the Cosulich liner, President Wilson from Naples due to dock tomorrow, according to wireless messages.

The placard was hung by the captain, Stuperich, following receipt of a message from New York managers of the line informing him that the beer would be confiscated when the ship arrived and directing that it be done away with.

The ship has 1096 passengers aboard and a lot of beer, so Captain Stuperich tonight sent this message to shore:

"Consuming all beer possible. Giving it to passengers gratis. But even their capacity is limited. Will have to destroy 20 barrels or more before reaching the three-mile limit."

As the message from the President Wilson came in a real wet ship, its liquors undepleted by confiscations left port. The Tempert and Holt liner Vandyck which sailed from Buenos Aires, prior to the date when the ship dry law went into effect, sailed on the return trip.

The Vandyck, it was announced, would stop at Hamilton, Bermuda, on this trip, inauguratinig a new service for all ships of the line. Hereafter Holt liners will make Hamilton a port of call, leaving their liquor stocks there when enroute to American ports, and restocking on the southern trips.

The Cunard Liner Saxonia sailed today with an angry crew of Britishers, indignant at the prospect of being deprived of their ale and porter during the trip to Plymouth and Cherbourg. Their anger was not abated when it was learned just before sailing that the officials who seized the Saxonia's malt beverages had allowed the Caronia of the same line to go with a large supply of beer. A medicinal supply of 89 gallons of wine was all that the Saxonia had in her hold. This supply will be administered to passengers on prescription from the ship's doctor.

Government Feels Ships Will Abide by Liquor Rules.

Special to the Post-Dispatch.

WASHINGTON, June 30.—That stocks of liquor in excess of medical needs will continue to be seized by the enforcement authorities in New York and other ports is certain. The belief expressed here is that very few ships will continue to bring in supplies that can reasonably be classed as excessive and that no more drastic steps will be taken than to remove the excess and place it in storage.

The fact that the Lord Chief Justice of Great Britain and a special jury recently fined the owner of a German vessel 500 pounds sterling for having brought within British territory a consignment of liquor in less than nine-gallon containers although the liquor was destined for Antwerp does not incline officials here to start proceedings in our courts with a view to having fines assessed against foreign ships which bring in beverage liquor under seal.

In fact, the policy seems to be to go through the motions of enforcing the Volstead law against foreign ships and let their owners seek relief in the courts if they so desire. So far as disclosed, the Harding administration has no intention of appealing to the Federal courts, the explanation being that the Supreme Court already has construed the law.

Unless foreign shipping companies or their Governments can devise some relief measures, none are in sight until Congress reconvenes.

TABERT CASE DEFENSE SEEKS TO IMPEACH STATE WITNESSES

Wife Testifies Man Who Says He Prepared Victim's Body Was at Home That Day.

By the Associated Press.

LAKE CITY, Fla., June 30.—Attacks on the characters of State witnesses by more than a dozen witnesses representing the defense consumed the entire session today of the trial of Thomas Waller Higginbotham, convict whipping boss, charged with the murder of Martin Tabert of North Dakota.

The impeachment efforts were centered on J. W. Jackson, J. M. Tyson, Graham Ward and Walter Lyles, State witnesses who have testified to having prepared Tabert's body for burial after he had been lashed by Higginbotham more than 75 times. Jackson's wife and his son, Solomon, testified against him, declaring he was at home the day he is alleged to have prepared Tabert's body for burial at the stockade of the Putnam Lumber Co.'s logging camp at Clara, Fla. His wife asserted that the defense counsel had called on her at her home to get her to testify against her husband, and that she was summoned here by the "Judge of Dixie County and assured she would get $2 a day and expenses."

FORMER CINCINNATI PRINTER KNIGHTED BY KING GEORGE

Pomeroy Burton, Now Director of London Daily Mail, Is Made British Baronet.

By the Associated Press.

NEW YORK, June 30.—Pomeroy Burton, once a worker in an obscure Cincinnati print shop and now director of the London Daily Mail, today is a British baronet. He was knighted yesterday by King George.

Coming to New York to seek his fortune in 1889, he became a compositor on the Brooklyn Citizen and later on the Brooklyn Daily Eagle. Within 10 years he had risen to be managing editor of the Eagle and Joseph Pulitzer brought him to New York as managing editor of the World.

He was closely associated with Alfred Harmsworth, later Lord Northcliffe, when the latter made an experiment with the World as a tabloid newspaper. A few years later Harmsworth took him back to England with him.

Burton became a British subject in 1914 and was active in the propaganda service during the war.

Fireman Killed at Dallas Fire.

By the Associated Press.

DALLAS, Tex., June 30.—Walls of the burning Texas Wheel and Body Co. at Commerce and Dove streets caved in tonight and pinned more than a score of firemen under the debris. Capt. Bert Burris, engineer of Company No. 10, was killed, two firemen were possibly fatally injured and four others were seriously hurt.

MEMPHIS WOMAN ATTACKED

Says Several Men Administered Turpentine and Red Pepper.

By the Associated Press.

MEMPHIS, Tenn., June 30.—Mrs. Stella McDermott, employe at the plant of a snuff company here, was under the care of physicians today while police searched for several men who, according to a statement made by Mrs. McDermott, seized her as she entered her home late yesterday, covered her face with a handkerchief saturated with turpentine and red pepper and threw a bedspread over her head.

Her face and neck were badly burned by the liquid, her eyes were slightly affected and her throat and tongue blistered when, she declares, her assailants attempted to force her to swallow some the turpentine. A small amount of money was missing from the woman's apartment.

Czechs and Turks Plan Treaty.

LAUSANNE, June 30.—Czecho-Slovakia and Turkey have decided to negotiate a separate treaty of commerce and amity. This will be done because of Turkey's refusal of the allied suggestions that Czecho-Slovakia be allowed to sign the Lausanne peace pact now in negotiation.

AUTO HITS LAMP POST; DRIVER FATALLY HURT

Charles H. McCarthy, 35, Dies of Fracture of Windpipe—Companion Injured.

Charles H. McCarthy, 35 years old of 4305 Lindell boulevard, was fatally injured last night at 9:30 o'clock when his machine in which he was driving east on Washington boulevard, crashed into a lamp post in the center of the street at Channing avenue. He died at the City Hospital at 11:25 of a fracture of the wind pipe. He did not regain consciousness sufficiently to make a coherent statement.

Frank Christian, 42, a cook, 4064 Hodiamont avenue, who was riding with McCarthy, suffered lacerations of the neck, right hand and leg, and scratches on his face. He also was taken to the City Hospital. He was unable to state how the accident occurred.

Witnesses said that McCarthy's car was traveling at a high rate of speed when it struck the lamp post. McCarthy was employed by the Dictaphone Co. and had been in St. Louis a year, having come here from Kansas City, Mo.

PAGEANT AT MOOLAH TEMPLE

Young People of Evangelical Sunday School Entertain Large Audience.

Three hundred and ten young people, including a vested choir of 70 voices, from the Evangelical churches of St. Louis enacted a pageant, "The Search for the Light," at Moolah Temple last night before an audience of 2100 persons in connection with the Third National Evangelical Sunday School convention. The pageant, written by Laura S. Copenhaver and Katherine S. Cronk, was presented under the direction of Miss Lydia Speidel and the Rev. Theodore Mayer. About 400 persons were unable to gain admittance into the auditorium.

The music was under the direction of C. H. Stocke. F. E. McQueen was in charge of the costumes. Today, tomorrow and Tuesday, the final days of the convention, will be given over mainly to conferences among the various divisions. Gov. Hyde is expected to be one of the speakers at a mass meeting tomorrow evening. The closing session of the convention will be held at Moolah Temple Tuesday evening, the Rev. E. Kochritz presiding. Buffalo and San Francisco are seeking the next convention.

While You Are Away

You will want to know what is going on at home while you are away this Summer.

This want can be satisfied. Before you start, arrange to have the Post-Dispatch mailed to you. Write or phone—whichever is most convenient.

Circulation Department
POST - DISPATCH
Olive 6600 Central

A "STEPPING STONE" TO A Steinway

At last you may realize your dream to own "The Instrument of the Immortals."

Thanks to a novel plan recently inaugurated by the Aeolian Company, of which quite a number of music lovers have already taken advantage, you can now be confident of achieving your aspiration to possess—



The Supreme Piano of all time.

It need be a hope deferred for but a few months longer and, in the meantime, you may arrange to purchase a truly worthy instrument—

THE PREMIER BABY GRAND
At **$625** Paying as Little as **$15** Monthly

At any time within twelve months, we will gladly accept this Premier Grand at full value toward the purchase of any new Steinway Grand Piano.

If unable to call, please clip and mail.

THE AEOLIAN CO.,
St. Louis, Mo.
Gentlemen:
Kindly send me catalogs and complete details of your Steinway purchase plan.
Name .....
Address .....

The Aeolian Company of Missouri
W. P. Chrisler, Pres.
Exclusive Representative for the Steinway and Premier Pianos and the Duo-Art Reproducing Piano
1004 Olive Street

Have You Seen Page 18—Part 4?

The Rickenbacker associate St. Louis distributor is—

Lau Motor Sales Co.,
7829 Ivory Av. St. Louis, Mo.

2500 WHIPPINGS IN YEAR CAUSED USE OF TROOPS

Oklahoma Governor's Secretary Tells of Reports After Placing of County Under Military Control.

ADDITIONAL TROUBLE FEARED AT HENRYETTA

More Guardsmen Sent to Town When Preacher Threatens to Make Expose in Sermons.

By the Associated Press.

OKLAHOMA CITY, Okla., June 30.—Explanation of why Governor Walton is determined to put an end to mob outrages in Oklahoma and is in readiness to use military force, if necessary, was made today by the executive's secretary, Aldrich Blake, who declared "whipping parties" throughout the State during the last year have numbered at least 2500.

Blake said the estimate of the total whippings was based on reports received by the Governor, some from his official representatives, and others from victims of mobs.

Since the Governor, last Tuesday, placed Okmulgee County under control of troops, letters telling of mob activities have been pouring in on the executive, Blake said.

Disclaiming any intention to leave the impression that cases of mob violence over the State have been the work of "any one organization" the Governor's secretary added that while the outrages could not be traced "directly" to one organization, he believed most of them could be traced "indirectly."

Tulsa County has averaged one whipping a day, while Okiahoma County has had about one a week, reports indicated, the secretary said.

Letters Tell of Violence.

Further information was received today in regard to the seizure of a miner at Picher, in Ottawa County, who was subjected to an operation by members of a mob, Blake said. The Governor is awaiting a complete report before taking action in that county. The day also brought to the Governor a letter detailing alleged masked violence in Logan County.

The situation in Henryetta, the only portion of Okmulgee County still remaining under military control, became more tense today as a result of announcement by the Rev. C. Bowles, Baptist minister, that he would deliver two sermons Sunday on local conditions. In an advertisement yesterday the pastor stated that on Sunday morning he would "preach a sermon vital to every member of the church, and any who may wish to hear us."

"Sunday evening," the announcement said, "our message will be to Sheriff Russell and his deputies, and who is who in Henryetta.' Does the Governor know the real facts in Okmulgee County? The people of Henryetta have been mistreated by a self-appointed committee and the Governor of this State, and have been for some time by a lawless element. I speak as a minister and a taxpaying citizen."

More Troops to Henryetta.

A National Guard company from Okmulgee was sent to Henryetta today to reinforce the few guardsmen already on duty there, after Sheriff Russell and James Sturmont, Henryetta police chief, advised Adjutant-General B. H. Markham they could not persuade the Rev. Bowles to call off his sermons, and that more troops were needed for a possible emergency Sunday.

However, after a two-hour conference during the day with Col. E. L. Head, in charge of the troops at Henryetta, the Rev. Mr. Bowles said that he had prepared his "message" and allowed the understanding to go out that he would deliver it after the military rule had been lifted and there was no longer any danger of military censorship.

It was Rev. J. C. Curry, Methodist minister; Chief Sturmont and a Henryetta garage owner, who called upon Gov. Walton for action in the county last Tuesday, alleging that members of Sheriff Russell's force had been abusing their authority.

QUAIL IN DANGER OF EXTINCTION

Pinnated Grouse Likely to Become Decimated Like Heath Hen Family.

By the Associated Press.

NEW YORK, June 30.—Extinction within a decade or two of the quail and the pinnated grouse or prairie chicken, unless radical protective measures are taken by the various states, was predicted today by Dr. William T. Hornady, direction of the New York Zoo and trustee of the Wild Life Protection Fund, in confirming reports that the heath hen already had become practically extinct.

Recent investigations by Prof. A. O. Gross of Bowdoin College, disclosed only 29 of the heath hen family in the entire United States and all of these were males. As soon as these last survivors die, the species will be extinct, Dr. Hornady said. The heath hen had been decimated by hunters, but the final blow to the family came in 1916 when brush fires swept over their 2000-acre sanctuary at Tisbury, Mass., destroying practically all the females on their nests.

FORMER SHERIFF WHO IS DEAD



—Strauss Photo.

JOSEPH F. DICKMANN.

METZ DID NOT GIVE TESTIMONY INVOLVING NAME OF DIETERS

By the Associated Press.

WILMINGTON, Del., June 30.—Statements carried in these dispatches on June 26 in the report of the testimony in the suit of the Government against the Chemical Foundation, Inc., that the cross examination of H. A. Metz developed that E. W. Dieters had been indicted on charges of being a spy for German chemical interests and later fled the country and that Metz had engaged him to gather information to be used by United States Senator Moses in connection with a senatorial investigation of dye interests were erroneous and no testimony to that effect was given. Metz gave no such testimony.

Statements that the cross examination had revealed that Dieters had obtained information to discredit the War Department and that Metz had placed the responsibility for the employment of Mr. Dieters on Senator Moses, also are untrue as no such testimony was given.

The erroneous statements herewith corrected were obtained from the Wilmington News which has itself isued a retraction. The News states it had no representative in court, and that the misinformation was assembled from statements made by others.

Joint Service Will Be Held Today.

The first joint summer service of the Second Baptist Church at St. John's Methodist Church will be held at 11 a. m. today at St. John's King's highway and Washington boulevard. The Rev. Dr. Ivan Lee Holt pastor of St. John's will conduct the July meetings.

JOSEPH F. DICKMANN DIES FROM APOPLEXY

Former Sheriff Falls Dead at His Desk in Real Estate Office.

Joseph F. Dickmann, 67 years old, who was elected three times to the office of Sheriff of St. Louis, serving two two-year terms and one four-year term, died suddenly in his real estate branch office, 3123 South Grand boulevard, at 4 p. m. yesterday.

He was sitting at his desk, where he had been writing, when he fell to the floor. His secretary, Mrs. Nellie Pierce, called a physician, who said death had been caused by apoplexy.

Four sons and two daughters survive him, Mrs. Dickmann having died three years ago. The family home is at 3446 Halliday avenue. The sons are Joseph F. Jr., a lawyer, Bernard F., Otto J. and Charles W., who are in the real estate business. The daughters are Miss Mayme Dickmann and Mrs. George Huth.

The funeral will be held at 8:30 a. m. Tuesday at St. Margaret's Catholic Church, followed by interment in SS. Peter and Paul's Cemetary.

Came to St. Louis in 1876.

Dickmann was a native of Prussia, and came to St. Louis in 1876. He was first in the grocery business, then in the grain and seed business, in which he operated on the Merchants' Exchange. In the fall of 1900, he was Democratic candidate for the office of Sheriff, and was elected, at the same time that the late Joseph W. Folk was elected Circuit Attorney. Dickmann was re-elected in 1902, the office of Sheriff having a two-year tenure at that time.

During Folk's boodle crusade, Dickmann had the task of making arrests on bench warrants, following numerous indictments by the grand jury on charges of bribery and perjury. At one time, when a number of bench warrants were about to be issued, and Folk had asked that an extra number of deputy sheriffs be on hand to serve them immediately, Dickmann and a group of his deputies walked together out Market street from the Courthouse toward the Four Courts building. The flight of one of the indicted members of the House of Delegates, who went to France, was attributed to this inadvertent indication of what was about to happen.

Brought Kratz Back.

When Councilman Charles Kratz, indicted here in the Folk crusade, was arrested in Guadalajara, Mex., Dickmann and the late William Desmond, then Chief of Detectives, went to Guadalajara with the intention of bringing him back. Kratz for a time resisted extradition successfully, and Desmond returned to St. Louis, but the sheriff remained. Later the Mexican Government gave Kratz up. Desmond made a second trip, and Dickmann and Desmond brought Kratz back here, only to be acquitted in his subsequent trial.

Dickmann was elected in 1912 to a four-year term as sheriff. Five of his nephews were in the German army during the war, but two of his sons, Bernard and Otto, enlisted in the United States Marine Corps after this country entered the war. Another son, Joseph Jr., who was his chief deputy, was later an assistant circuit attorney and a candidate for the office of sheriff.

After retiring from office, Dickmann gave his time to his realty business, which he first established in 1905. He had a downtown office at 623 Chestnut street.

MOVEMENT TO GET JENNINGS TROLLEY LINE IN OPERATION

Residents of District Formerly Served by It to Hold Mass Meeting Tomorrow Night.

Residents of the West Walnut Manor and Jennings district, northwest of the city, will hold a mass meeting at Owls' Hall, 5540 Partridge avenue, at 8 p. m. tomorrow, to consider ways and means for having the former Jennings trolley line put in operation again. The line, unable to meet competition of "jitneys," ceased operations recently and its property was sold. Twenty-nine merchants, manufacturers and professional men signed a poster announcing the meeting, which contains the statement:

"Every property owner, every business man served by this line, fully realizes the absolute necessity of securing adequate and permanent transportation—without it our property and business will suffer an irreparable loss, not considering the personal inconvenience. Every foot of property in this district is depreciating at a rapid rate. We must start the car line. Your interest is at stake. Don't fail to come."

269 Births, 221 Deaths in Week.

Two hundred and sixty-nine births and 221 deaths were recorded in St. Louis last week. Forty-five persons died of heart disease, 22 from pneumonia, 20 from Bright's disease, 20 of cancer, 12 from apoplexy, and 6 from whooping cough. There were 6 accidental deaths, 3 homicides, 3 suisides, and 3 deaths from other external violence.

WESTLICHE POST MOVES

German Language Paper Now at 1128-30 Pine Street.

Late last night and early this morning the "Westliche Post" and "Mississippi Blaetter" moved from the Times Building to their new home at 1128-30 Pine street.

The oldest daily in St. Louis, founded 66 years ago, severed its connection with the "Times" in July, 1919. The Pine street building was secured under a long time lease, and has been remodeled. Modern presses have been installed. The first floor has been fitted up for the business and executive offices, the mezzanine floor for the advertising department, and the second and third floors for the editorial department and the composing room.

TEXAN SUES KU KLUX KLAN FOR $100,000

Dallas Resident Also Wants Receiver to Make Accounting of Order's Funds in State.

By the Associated Press.

DALLAS, Tex., June 30.—Additional litigation against officials of the Ku Klux Klan in Texas by a man who says he is a member was started here this afternoon when Preston P. Reynolds of Dallas, sued for $100,000 damages, and asked that the officials he named be ordered to account to a receiver for monies they have received in their official positions.

Those sued today were H. C. McCall of Houston, named as "grand dragon of the Realm of Texas;" Z. E. Marvin "Great Hitan of Province No. 2;" George K. Butcher, secretary-treasurer of Dallas Klan No. 66; J. D. Van Winkle, "exalted cyclops" of the Dallas chapter, and M. M. Minton, chairman of the "Klokan" committee of the Dallas Klan.

The suit follows one filed by Reynolds against H. W. Evans, "Imperial Wizard," in Federal court here yesterday.

Reynolds avers he does not know the amounts the defendants may have received, but believes it to exceed $250,000. He alleges they have usurped control of the Dallas Klan, and wield great influence throughout the organization in the State. He also says that the defendants have attempted to make a political organization of the Klan and have spent large sums in furtherance of their plans, which he declares were contrary to the purposes of the Klan.

According to the petition Reynolds held a life membership in the Klan, granted him by William J. Simmons. He alleges that the defendants circulated reports that he was unfaithful to the organization and issued an order attempting to suspend him. For those reasons, he declares, he had been damaged greatly. The petition declares that Simmons is the supreme head of the Klan and that H. W. Evans declared himself the head without lawful authority. While Dr. Evans' name is mentioned in the petition filed today he is not named as a defendant.

Letters From St. Louis Urge Organization of "County Church Clans."

Special to the Post-Dispatch.

MIDDLETOWN, N. Y., June 30.—Pastors of Protestant churches in this county are receiving letters postmarked St. Louis, calling upon them to organize against Catholic and the Jews.

They are believed to have been inspired at this time from the wide publicity which has been given the fact that Justice Arthur S. Tompkins is to give an address on the evening of July 4 in the Presbyterian Church at Goshen under the auspices of the Knights of Columbus, the pastor of the Catholic church officiating. The letters read as follows:

"To the Protestant pastors of New York:

"Now that the Jews and Catholics are making every effort to keep the Protestants in subjugation which they have been controlling for a number of years, as by controlling New York they have had control of the nation whether Republican or Democratic, for as New York went so went the nation, you are requested to organize a county clan in the church of every county seat by bringing the pastors together in each county seat and form a county organization. Then organize in every church in every county into precinct clans. Rules, vote Protestants, only who have no marriage affiliations with Catholics or Jews or who are not in the employ of Jews or partners with either. Stage meetings day and night, take up collections for the purpose of organization. No mask, no rules; just bring them into the church, saint and sinner alike as supporters if not communicants.

"Save the country and your state from Jews and Catholics. Have a roster for supporters and along with the regular members.

"A. P. A. and K. K. K. organizer of C. C. C. of A. County Church Clans of America."

TWO 'INDICTED' FOR EFFICIENCY

Gifts Presented U. S. Marshal Lynch and His Son.

John E. Lynch, United tSates Marshal for this district, and his son, George T. Lynch, chief deputy for nine years, "indicted for efficiency in office and devotion to duty," were presented with respectively, a gold watch and fishing tackle by attorneys and attaches of the Federal Building yesterday at the close of their nine years in office.

Federal Judge Dyer, presiding, recalled the elder Lynch's four years' previous service as Marshal under President Cleveland. Judge Faris, naming the "charge," entered a plea of guilty for both defendants, sentenced Pohn Lynch to otium cum dignitate—dignified leisure—for life, and suspended sentence on the younger man. Former Congressman T. W. Hukriede of Warrenton, incoming Marshal, was introduced.

MELLON REORGANIZES TREASURY DEPARTMENT

Bureaus and Divisions Regrouped—Office of One Assistant Secretary Abolished.

Special to the Post-Dispatch.

WASHINGTON, June 30.—Secretary Mellon has ordered a sweeping reorganization of the Treasury Department, effective with the beginning of the new fiscal year tomorrow. Bureaus and divisions will be shifted about and regrouped and the the office of the Assistant Secretary in charge of public health, public buildings and the coast guard abolished.

Col. Edward Clifford, who has held this place, has resigned. His friends insisted today his decision to quit public life had no connection with the departmental changes, being based solely on his desire to return to private business in Chicago.

The absence of Secretary Mellon and Undersecretary Gilbert from Washington prevented any official explanation of the rerganization, which is regarded as an efficiency move.

Nature of Changes.

An Assistant Secretary is placed in charge of the fiscal offices, including the office of the Commissioner of the Public Debt, the Bureau of Engraving and Printing, the Mint, the Secret Service and the Treasury disbursing clerk. The Bureau of Engraving and Printing and the disbursing clerk formerly were under Assistant Secretary Wadsworth, in charge of foreign loans. Undersecretary Gilbert had charge of all the other offices of the new assignment.

The office of the Undersecretary retains supervision over the finances, budget bureau, commissioner of accounts and deposits, treasurer of the United States, comptroller of the currency, Federal farm loan bureau section of statistics and government actuary.

The public health service, formerly under Assistant Secretary Clifford, is transferred to the assistant secretary in charge of foreign loans, who has other miscellaneous bureaus. The coast guard and supervising architect's office, formerly under Col. Clifford, go to the assistant secretary in charge of the collection of revenues, McKenzie Moss, who has also the internal revenue bureau, prohibition unit and customs service. The transfer of the coast guard to Moss gives him supervision over all treasury agencies dealing with prohibition enforcement.

Col. Clifford has been Assistant Secretary of the Treasury since President Harding took office. His resignation leaves two vacancies among Mellon's assistants, as Undersecretary Gilbert will leave the treasury after the Secretary returns from Europe.

Where Can You Build a Home to Save 25%?

Our beautiful illustrated circular will tell you—a valuable guide for homeseekers and investors. Fill in below and mail.

Holbrook-Blackwelder R. E. Trust Co.
812 Chestnut St.

Name .....

Address .....

FREE DRUG SALE-KEIFFER

BUY ONE—ONE FREE ALSO SINGLE PRICE

10c H. R. H. Paint Cleaner	1 Free
15c and 25c German Cologne	1 Free
25c Florida Water Talcum Powder	1 Free
50c Jontcel Talcum; Liggett's	1 Free
25c Epsom Salts, lb. box	1 Free
50c Real Cocoanut Oil Shampoo	1 Free
25c Jockey Club Perfume	1 Free
25c & 50c Furniture Pol., Keiffer's	1 Free
25c Cuticle Scissors, white handle	1 Free
$1 Florida Water, genuine M. & L.	1 Free
10c Fly Swatter, a real one	1 Free
34c Seidlitz Powders, doz.	50c
10c Shinola Shoe Polish	1 Free
15c Accp Aspirin Tabs., 5 gr., doz.	1 Free
5c Rice's 305 Cigar	1 Free
10c Paramount Cigar, Monday	1 Free
25c, 50c Red Devil Roach Powder	1 Free
15c Palmolive,Lifebuoy,Ivory Soap	1 Free
75c Cod Liver Oil, Norwegian	1 Free
35c Day or Night Cream, Keiffer's	1 Free
35c White House Dry Cleaner	1 Free
35c Terro Ant Killer, guaranteed to rid your place of ants in 1 day	1 Free
10c Hershey or Eline's Milk Choc.	1 Free
15c Absorine Paper Cleaner	1 Free
15c and 25c Henna Leaves	1 Free
25c Lane's Liver Pills	1 Free
10c, 15c and 25c Nail Files	1 Free
75c Rubbing Alcohol	1 Free
5c Manila Cigar; big one	1 Free
10c Wanda Union Made Cigar	1 Free
50c Palmolive Face Powder	1 Free
35c Razor Strop, something real	1 Free
15c Toilet Paper, special issue	1 Free
10c Bank's Assorted Fruits	1 Free
60c or $1.05 Olive Oil, imported	1 Free
10c and 25c Senna Leaves	1 Free
35c Sage and Sulphur Hair Tonic	1 Free
50c Rouge, in dandy Gilt Box	1 Free
25c Comp'd Pyod., Sil. Plat'd Box	1 Free
25c Real Carbolic Salve	1 Free
35c Bromide Quinine, cures colds	1 Free
25c Quinarettes; cures colds	1 Free
15c Rat Annihilator, kills rats	1 Free
48c Playing Cards, linen finish	1 Free
15c Talcum Powder, Egyp. Lotus	1 Free
25c Nail Polish; a dandy	1 Free
35c Rieger's Honolulu Talcum	1 Free
10c and 25c German Chamomile	1 Free
25c Quinine Capsules, 3-gr., doz.	1 Free
25c Pine-Camph. an antiseptic	1 Free
25c Castor Oil; pure, tasteless	1 Free
20c Aspirin Capsules, 5 gr., dozen	1 Free
8c, 18c, 28c Metol Polishing Cloth	1 Free
$2 or $3.25 Fountain Syringe	1 Free
10c Borax, Powdered, pound	1 Free
25c Gum Drops, fresh stock, lb.	1 Free
50c to $1 Perfumes, fancy box	1 Free
25c Black Draught; Thedford's	1 Free
50c Borated Talcum; Keiffer's	1 Free
25c & 50c Black Death Bug Killer	1 Free
25c DeWitt's Tab.; for sore feet	1 Free
35c Almond Cream; Keiffer's	1 Free
25c Primo; cleans dirty hands	1 Free
10c or 25c Boric Acid; pure	1 Free
25c Stacomb; new size	1 Free
15c Gum Camphor; pure, oz.	1 Free
25c Nail Clips; a dandy	1 Free
25c Schoenfeld's K. & L. Tea	1 Free
75c American Oil, Keiffer's	1 Free
25c Phenets, for liver	1 Free
25c Dr. Parson's Corn Cure	1 Free
25c Pinkie's Pills (100)	1 Free
25c Haarlem Oil Capsules	1 Free
98c Hair Brush, military	1 Free
25c Face Powder, compact	35c
10c Soap; Waltke, round	1 Free
45c, 25c Oil Wintergreen	1 Free
10c Clua, a new laxative	1 Free
25c Corn Picker (gets corns)	1 Free
$1.25 Beef, Iron and Wine	1 Free
25c Root Beer Extract, Lambert's	1 Free
15c, 25c, 35c Dentyle	1 Free
50c Phenolothalein Tablets	1 Free
5c Cat Quoner; a dandy	1 Free
35c Safety Shaving Cream, Stick or Shaving Powder	Shaving 1 Free
35c, 81 Dewitt's Kidney Pills	1 Free
50c, 48c, 75c Tooth Brush	1 Free
25c and $1.25 Shaving Brush	1 Free
25c Sebilling Roach Powder	1 Free
25c or 45c Licorice Powder	1 Free
$1 Syrup Hypophosphites, Comp	1 Free
10c Shaving Soap, Williams'	1 Free
15c, 35c Castor Oil, pure	1 Free
39c Beef Cubes; Armour's	1 Free
39c and 35c Tr. Iodine	1 Free
5c Yucatan Gum	1 Free
59c and 69c Whisk Brooms	1 Free
25c Ext. Beef, Norris Co., 4 oz	1 Free
25c, 35c, 45c, 55c, 65c, 75c and 98c White Ivory Comb	Real 1 Free
$5 Valise, genuine cowhide, 18-in.	$2.94
30c Yellow Jacket Tatty, lb.	12c
Real Chamois Skin	78c and 98c
10c Mavis Talcum Powder	2 for 15c
$1.10 Nuxated Iron	69c
Nature's Remedy	15c, 29c and 69c
Caldwell Syrup Pepsin	39c and 79c
75c Cathartic Pills, white, 100	19c
50c Moavn Tooth Paste	29c
Eyes tested free, see our expert Optician.	
Armour's Grape Juice, pts., 25c qts., 50c	
30c Bromo Quinine, Grove's	18c
35c Elix. Iron Quinine Strychnine	19c
50c Razor Hone	15c
35c Dr. Parsons' Tooth Paste	19c
50c Soul Kiss Face Powder	26c
75c Mercantile Cigar, 2 for	15c
35c Snow Liniment, Baland's	19c
$2.69 Ladies' Bulb Syringe	$1.69
59c Hops, Pure U. S. P., lb.	17c
25c Depilatory, removes hair	10c
Eas. Pepsin	19c and 49c
$1.25 Janice Perfume	59c
$1.25 Honolulu Perfume	59c
8c Peter Hauptmann Hand Made, 6	30c
$1.00 Mavis Toilet Water	69c
$1.00 Hospital Cotton, lb. roll	39c
10c Soda Mint Tablets, 2 for	15c
$1.00 Rubber Gloves, dandy	59c
25c Pompeian Talcum	16c
Pluto Water	10c and 28c
Sale Monday, Tuesday and Wednesday Limited. Double Eagle Stamps Tuesday. Expert Truss Fitting Guaranteed.	
35c Shaving Lotion, Keiffer's	19c
25c Belladona Plaster	14c
25c Carter's Liver Pills, 2 for	29c
50c Syrup Figs, De Witt's	28c
10c Aspirin Tab., doz. 5-gr., 3 for	15c
25c Mennetta Talcum, Lazell's	10c
50c Soda Phosphate Effervescent	26c
25c Palm Beach Straw Hat Cleaner	13c
$1.25 Bay Rum (real imported)	69c
25c Pocket Comb; gentlemen's	13c
$1.59 Enamel Syringe, complete	99c
25c Germicidal Soap, P. D. C's, 3 for	29c
35c Milk Magnesia, B. B.	19c
15c X-Ra- Roach Powder, 2 for	19c
25c Sponge, a real sheep's wool	15c
Lysol Disinfectant	17c and 35c
Coregs Tooth Powder	19c and 39c
50c Carmen Face Powder	28c
25c DeWitt's Catarrh Cream	14c
50c Beef Extract, Armour's	29c
$1.00 Nerve Tablets	49c
$1.25 Black Combs, ladies'	79c
39c Hand Brush	23c
$1.25 Breedon's Blood Cure	59c
8al Hepatica	19c, 39c and 79c
Bromo Seltzer	19c, 39c and 79c
25c Keiffer's Foot Powder	19c
25c Empress Face Powder	19c
50c Witch Hazel, Dickinson	27c
25c Epsom Salts; tasteless; lb.	19c
75c Castile Soap; big bar; special	35c
29c Aspirin Tablets, Bayer's, 2 for	24c
Coffee, Keiffer's XXXX; 1 lb.	27c
25c Palmo Fig Laxative	19c
25c Calomel Tablets, ½-gr., 85	10c
35c Sanitary Napkins, ½ dozen	17c
50c Peart Face Powder	10c
50c Face Powder; Keiffer's	29c
50c Eczema Salve, Apollo	26c
DeWitt's Cough; big bar; special	39c
$1.00 DeLacy's Hair Tonic	59c
$1.98 White Ivory Hair Brush	99c
Peterman Discovery	17c, 29c and 39c
Hoffstra	23c, 46c and 90c
50c Salinas; a laxative	26c
10c Roach Paste, American	5c
35c Chloroform Liniment	19c
10c Charcoal Regua Tablets, 2 for	15c
25c Baseball, a dandy	13c
5c Sugar-coated Raisins, 3 for	10c
25c Potassium Permanganate	15c
35c Egg Preserver	18c
25c Catarrh Cream, Allan's	13c
$2.25 White Enamel Douche Pans	$1.39

KEIFFER'S BROADWAY & FRANKLIN

THOMAS

707-709 N. SIXTH

Mon.-Tues. Specials

Closed all day July 4th (Wednesday). Buy your supplies from Thomas for the picnic, outing or luncheon.

Campbell's BEANS (3 cans to a customer.) 3 large cans 25

Special Sale and Special Price, On My Own Fresh Dressed Spring Chickens.

PICKLES Sweet or Dill; big 35c quart jars 25

BUTTER Brookfield, Blue Valley, Meadow Gold 1-lb cartons 42

BOILED HAM Whole or half—Pound 35 Wafer sliced, pound 27

Home Boiled HAM Bone in; 90c val. LB. 60

Cervelat Sausage, lb. 15

Smoked Blades, lb. 17½

Bacon Strips, lb., 12½

CREAM CHEESE lb. 25

Finest No. 1 Wisconsin Long Horn; 35c value.

Fancy Domestic Swiss Cheese, lb. 45

Veal Chops, lb 10

Chuck Steak

SEEING IS BELIEVING

Calves May Come, and Cows May Go, But Bull Goes on Forever

No Humbugging, No Bamboozling

AT REMLEY'S

The largest, best-equipped and most sanitary grocery and meat market in the city of St. Louis or anywhere else under one roof in the whole United States.

Mr. and Mrs. St. Louisan—those of you who have never visited this store—Come down and take a peep with your own eyes and be convinced—More than 32 different and distinct departments, more than 100 polite, clean and courteous employees to give you real service. The coolest store in St. Louis. Resting chairs, wash rooms, etc., for the convenience and comfort of ladies and gentlemen.

"Watch scales, compare quality, and you'll find we lead 'em all."

Follow the happy, contented, economical, home-loving housewives to "REMLEY'S, 6th and Franklin." "Where the crowds go."

Monday and Tuesday Specials (Closed July 4th All Day)

Our Annual Cafeteria Special All Day Tuesday Fried Spring Chicken with corn fritters 25

On sale at Delicatessen Dept. also at same price.

LARD 3 lbs. pure white, genuine kettle rendered—all the money in the world can't buy better. (3-lb. limit) 25

SPRING CHICKENS Our own fresh-dressed; 1 to 1½-lb. average. 1¾-lb. size and upwards 44 36

SPRING LAMB (1923) An ideal Fourth-of-July dinner or lunch; a 29c value. Beautiful, fleshy, Govt. inspected. Lb. Equal to if not better than spring chicken. 14

SWEET PICKLES Happy Vale brand; large quart jar; a real 50c value 35

Delicatessen Specials

Cold Slaw, Cottage Cheese, Potato Salad, Baked Pork and Beans 12½

Sweet Pickles, dozen	17	Potato Chips, large pkg.	15
Dill Pickles, Jumbo size, doz.	30	Mammoth Queen Olives, qt.,	55
Assorted Preserves, lb.	23	pint	30
Fancy Pear Preserves, 15-oz. jar	25	Horseradish	10-15-30
PICKLED PIGS' FEET, 3 for	10	Dried Beef, Beech Nut brand,	30

PICNIC SPECIALS

Tall 8-oz. jar Sweet Pickles	15	Quart jar Spanish Queen Olives	50
Tall 8-oz. jar Spiced Sour Pickles	15	Large Jumbo Spanish Queen Olives, in bulk; largest on the market; pt., 30c; qt.,	55
Tall 5-oz. jar Stuffed Olives	20	Sardines, Rosalind brand, ¼-size can, in pure olive oil	10
Tall 5-oz. jar Spanish Queen Olives	15	Sardines, Sapphire brand, ¼-size can, in pure olive oil	15
PICNIC SETS	6 Napkins—6 Plates—1 Tablecloth—	In sanitary pkgs.; a regular 10c pkg. seller	2 pkgs. 15

COOKED CORNED BEEF Most delicious in the world. 'Twill make your mouth water, it's so good; 60c value; per ½-lb., sliced 18

BONELESS BOILED HAM These Hams are especially selected and boiled for the big white store; ½ or whole. Wafer sliced, 38 28

PICKLED PIGS' FEET Something fine for a luncheon. Cooked, spiced, pickled with choice pickling spices. FOR 3 10

2 Days Only

Monday and Tuesday

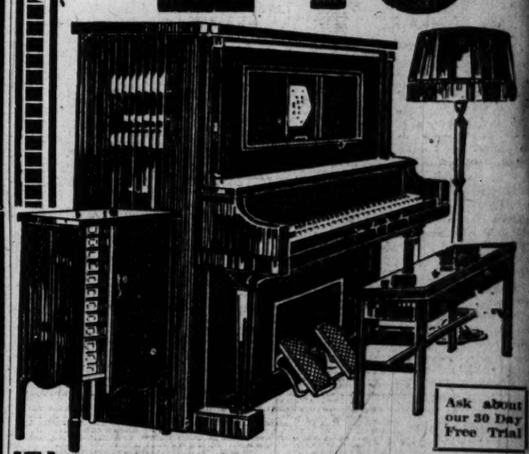
Reduced Price

On this Handsome New Rembrandt

Player-Piano

and Complete Outfit Shown—All for

$249



Ask about our 30 Day Free Trial

$25 Down & Only $2.50 Per Week

Never before in our history have we sold such a fine guaranteed new Player at such an extremely low price. As an inducement to those wanting a good Player to purchase before the "4th" we make this special greatly reduced price for these two days only. Thursday the regular price prevails.

Complete Outfit Free

—including Player Bench, Cabinet, Lamp and 25 latest Player Rolls. No value offered elsewhere in town can compare with it—come in Monday or Tuesday, though, if you want to make this big saving.

We Trade in Your Old Piano

Or your old phonograph at liberal allowance as down payment if you wish, and in that event, for 30 days you need pay

NOTHING DOWN

LEHMAN PIANO CO.

LEHMAN CORNER

1101 Olive St.

Open Monday Evening Until 9 P. M.

POST-DISPATCH
SUNDAY SPORTING SECTION
PART TWO. ST. LOUIS, SUNDAY MORNING, JULY 1, 1923. 1—48

BROWNS LOSE TO DETROIT, 7-3; CUBS NOSE OUT CARDS, 3-2

Tigers Pound Danforth Off Hill in First

Assault on Southpaw Nets Five Runs — "Rip" Collins Holds Fohl's Batters to Four Safeties.

By Joseph F. Holland.

The hits that fall just outside the reach of fielders are just as dangerous as those which crash against the outfield walls. Dave Danforth learned that yesterday. Dave started against the Detroit Tigers and the first six batters knocked him out of the box and the Browns out of first division. It wouldn't have been so bad if they had merely knocked Dave out of the box. There is nothing to be associated with calamities in that. But in applying the punch to Dave they extended it to his team and dropped the Fohlmen from fourth to sixth place. Even Dempsey lacks that kind of a punch.

The attack came up like a typhoon and subsided just as suddenly. Six of the first seven batters hit safely and five runs were over the plate. They were not all real hits, but they were hits and they sent in runs. Five runs were plenty for "Rip" Collins, who allowed the Browns only four hits and won easily. The final score was 7 to 3.

Thus, in ten minutes the Browns tumbled two places in the standing. The most reckless Alpine climber cannot hope to equal that. Detroit went into fourth place and the Chicago White Sox, who defeated Cleveland twice, took over fifth position.

Heilmann Raps Out Double.

Haney opened the game with a neat bunt down the third base line for a hit. Jones also attempted to bunt, but fouled to Severeid. That was the only man Danforth retired. Then Dave got his first lesson about the hits that loop over the infield. Fothergill hit under a ball and dropped it too far out for the infielders and too far in for Jacobson. Harry Heilmann, leading hitter of the major leagues, followed with a liner down the foul line that kicked up a bit of dust to prove that it was fair by inches and Haney and Fothergill scored. Del Fratt followed with another on much the same order and Heilmann scored. Then another of those lucky droopers over the infield looped its way to the outfield from Veach's bat and Pratt scored, while Veach took second on the throw home.

That finished Dave and, as events proved, the Browns. Elam Vangilder came in and Rigney followed with a slow bounder over second base that permitted Pratt to score the fifth and final run. Six hits and two of them good ones. But they all counted and sent in runs.

The Browns had no such luck. They pounded the ball hard in the first inning, but each drive went straight into the hands of a Tiger. "Rip" Collins had something to do with it after that. He held the Browns hitless until the seventh, when with one out, Gerber lined to right center for a single that shattered the Tigers' no-hit hopes.

Tigers Make Five Errors.

"Rip" pitched well despite his team's poor support. Detroit made five errors and each one of them permitted a Brown hitter to reach first base. It was of no avail, however, as Collins refused to falter.

A typical instance of the Tigers' infield collapse is found in the happenings of the Browns' fifth. McManus was safe on Rigney's error and took second when Collins threw out Gerber. Severeid hit to Rigney and he tossed to Jones to eliminate McManus at third. But Jones dropped the ball and both men were safe. Schlelbner sent a sacrifice fly to Jacobson and McManus scored. Then Scott hit to Rigney who again fumbled. Collins took matters out of his fielder's hands then and struck out Tobin to end the inning. That was the Browns a run without one hard hit ball, to say nothing of a hit. They scored two real, unfainted runs in the eighth. With one out, Tobin singled, took third on Robertson's single and both men scored on Williams' double to right. That was all for the Browns.

Root Pitches Well.

If a bright spot is to be found in a game that drops a team two places in the standing, it is well to consider the relief pitching of Charlie Root. Charlie relieved Vangilder to open the third and for six innings the Cubs made four hits and scored one

Continued on Next Page.

Look Out Below!

BROWNS.

	AB.	R.	H.	PO.	A.	E.
Tobin rf	4	16 1	16	0	1	
Robertson 3b	4	1	1	2	1	0
Williams lf	4	0	1	4	0	0
Jacobson cf	3	0	0	4	0	0
McManus 2b	4	1	0	2	0	0
Gerber ss	4	0	1	2	2	0
Severeid c	4	0	0	6	1	0
Schleibner 1b	3	0	0	6	0	0
Danforth p	0	0	0	0	0	0
Vangilder p	0	0	0	0	0	0
Root p	2	0	0	0	2	0
Kolp p	0	0	0	0	0	0
*Collins	1	0	0	0	0	0
**Durst	1	0	0	0	0	0
Totals	34	3	4	27	6	1

*Batted for Root in eighth inning.
**Batted for Kolp in eighth inning.

DETROIT.

	AB.	R.	H.	PO.	A.	E.
Haney 2b	5	2	2	2	1	0
Jones 3b	5	0	1	0	1	3
Fothergill lf	3	1	1	1	0	0
Manush cf	4	0	1	3	0	0
Heilmann rf	4	2	2	2	0	0
Pratt 1b	4	1	1	8	1	0
Veach cf-lf	4	1	2	5	0	0
Rigney ss	4	0	1	0	3	2
Woodall c	4	0	1	5	0	0
Collins p	4	0	0	1	3	0
Totals	41	7	12	27	9	3

Innings—	1	2	3	4	5	6	7	8	9	T.
Detroit	3	1	0	0	1	0	0	0	0	—7
Browns	0	0	0	0	1	0	0	2	0	—3

Two-base hits—Heilmann, Pratt, Woodall, Williams. Three-base hit—Haney. Runs batted in by—Heilmann (2), Pratt, Veach, Rigney, Manush, Schlebner, Williams, Jacobson. Sacrifice hits—Manush (2), Schlebner, Jacobson. Times caught Stealing—Veach. Double plays—Severeid to McManus. Struck out—By Collins, 4; by Root, 4. Pitching record—Off Danforth, 5 hits, 5 runs, in 1-3 inning; off Vangilder, 3 hits, 1 run, in 1 2-3 innings; off Root, 4 hits, 1 run, in 6 innings. Left on bases—Browns, 6; Detroit, 4. Time—1h. 40m. Umpires—Holmes, Nallin and Moriarity. Winning pitcher—Collins. Losing pitcher—Danforth.

TODAY'S IF TABLE

AMERICAN LEAGUE.

Club	W.	L.	Pct.	If They Win Today.	If They Lose Today.
New York	42	21	.667	.672	.656
Philadelphia	34	30	.531	.538	.523
Cleveland	33	32	.508	.515	.500
Detroit	31	33	.484	.492	.477
Chicago	29	31	.483	.492	.475
BROWNS	30	33	.476	.484	.469
Washington	28	35	.444	.453	.437
Boston	23	35	.397	.407	.390

NATIONAL LEAGUE.

Club.	W.	L.	Pct.	If They Win Today.	If They Lose Today.
New York	45	21	.682	.687	.672
Pittsburg	39	24	.619	.625	.609
Cincinnati	36	27	.571	.578	.563
Chicago	36	32	.529	.536	.522
Brooklyn	33	31	.516	.523	.508
CARDINALS	32	35	.478	.485	.471
Boston	21	45	.318	.328	.313
Philadelphia	19	46	.296	.303	.288

Yesterday's Results.

AMERICAN LEAGUE.

Detroit 7, Browns 3.
New York 6, Philadelphia 1.
Chicago 3-5, Cleveland 1-4.
Washington 2, Boston 1.

NATIONAL LEAGUE.

Chicago 3, Cardinals 2.
Brooklyn 10-2, Philadelphia 4-6.
New York 3-0, Boston 2-1.
Pittsburg 4, Cincinnati 3.

Today's Schedule.

AMERICAN LEAGUE.

Detroit at St. Louis.
Boston at Washington.
Philadelphia at New York.
Chicago at Cleveland.

NATIONAL LEAGUE.

Cardinals at Chicago.
Pittsburg at Cincinnati.
New York at Brooklyn.
Only games scheduled.

Minor League Results.

SOUTHERN LEAGUE.

Mobile 1-4, Atlanta 0-7.
New Orleans 2-1, Birmingham 0-7.
Nashville 8, Little Rock 6.
Memphis 3, Chattanooga 1.

COAST LEAGUE.

Oakland 7, Portland 4.
Los Angeles 15, Sacramento 0.
Seattle 5, Vernon 3.
Salt Lake 4, San Francisco 3 (10 innings).

TEXAS LEAGUE.

Dallas 11, San Antonio 7.
Galveston 5, Fort Worth 4.
Shreveport 8, Beaumont 7.
Wichita Falls 10, Houston 2.

THREE-I LEAGUE.

Peoria 1, Bloomington 0.
Rockford 6, Moline 2.
Evansville 7, Terre Haute 9.
Decatur 1, Danville 0.

INTERNATIONAL LEAGUE.

Baltimore 9, Jersey City 4.
Syracuse 4-9, Toronto 10-2.
(Second game, 7 innings.)
Buffalo 0-1, Rochester 8-0.
(Second game, 7 innings.)
Newark 1, Reading 7.

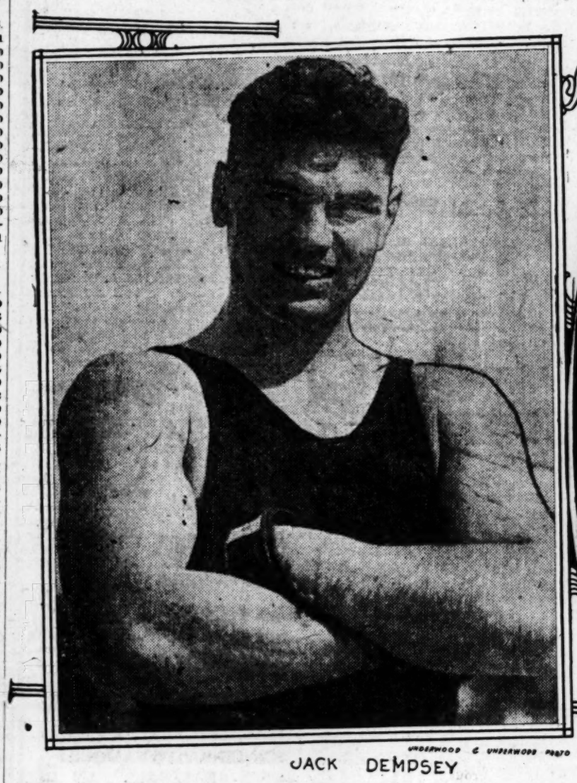
WESTERN LEAGUE.

Sioux City 5-5, Denver 4-3.
Des Moines 6, Omaha 3.
Wichita 8, Tulsa 7.
Oklahoma City-St. Joseph, rain.

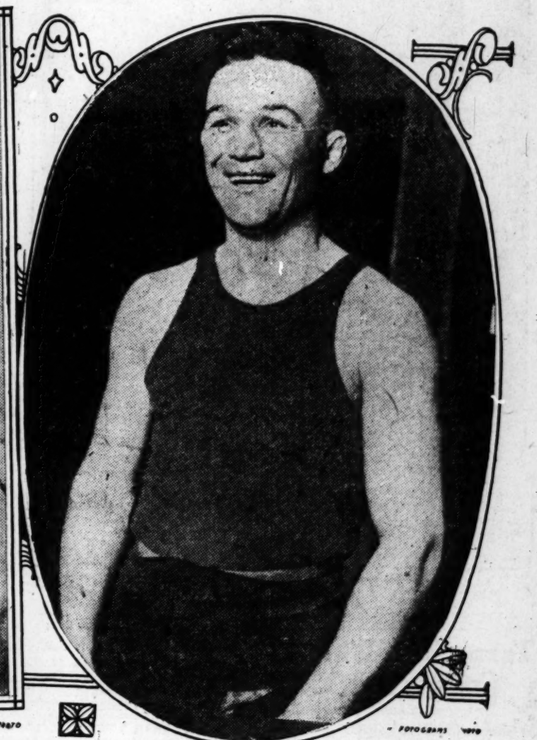
WESTERN ASSOCIATION.

Henryetta 5, Okmulgee 0.
Fort Smith-McAlester, rain.
Enid 6, Ardmore 2.

Champion and Challenger Who Will Meet Wednesday



JACK DEMPSEY



TOM GIBBONS

Disputed Decision by Umpires in Eighth Gives Chicago Victory; Manager Rickey to File Protest

Despite Interference at Plate O'Farrell Is Allowed to Score, While Miller Is Ruled Out at Second Base — Doak Hurls Well—Four Hits Off Keen.

By Harry Neily,
Baseball Writer, Chicago American.

CHICAGO, June 30.—The Cubs managed to slip over a win on the Cardinals today ,by what might be questionable methods. They scored the winning run in the eighth inning on a play that retired the side for interference and lent itself to argument, which eventually will be referred to Prtsident John Heydler of the National League. Score, Cubs 3, Cardinals 2, and not so much credit to either side.

Errors and everything mixed up to make the so-called contest not much of a game. Each side erred thrice, but the misplays of the Cards were distributed in such manner that they did not figure in the scoring.

Old Bill Doak pitched quite well, but the Cubs earned two of their runs and received the other through a comical decision on the part of the umpires. On the other hand, "Parson" Keen held the Cardinals to four hits and they would have made no run save for errors. Keen, by the way, engineered the play that resulted in the loud squawking and the Cub "victory."

Double Steal Is Worked.

The strong domestic and foreign ninns were tied in the last end of the eighth canto. O'Farrell singled. Friberg sacrificed. Hack Miller, the son of Sebastian, the strong man, sent a lusty single to right. O'Farrell kept his head down and progressed only to third. If he had been alert he would have scored and a big argument would have been avoided.

Being on third, O'Farrell attempted a double steal with Miller. He scored when Ainsmith dropped the ball. Miller also attached himself to second base. In due course of time most of the Cardinals assembled about the plate and let up howls to high heaven. Sensing a critical situation, the three umpires formed a hollow square about the plate and endeavored to appear profound. They succeeded to the extent that the official announcer yowled through the megaphone that Miller was out "for interference and the run scores."

Now, then, the interference was made at the plate when Pitcher Keen

Continued on Next Page.

FREEDMAN READY FOR BOUT WITH TENDLER

By the Associated Press.

CHICAGO, Ill., June 30.—One hundred and fifty members of the rate men's club of Chicago, comprising representatives of a number of large railroads, were guests at the training camp of Sailor Freedman here today and saw the Sailor work out in preparation for his fight with Lew Tendler here, July 4.

Freedman went nine fast rounds today, three with Cummings, three with the amateur bantam champion of Illinois and three with Herbie Schaeffer. Tonight he was on edge and in perfect condition, but planned a hard workout tomorrow and ten rounds of boxing Monday. On Tuesday he will taper off work. Tom Jones, a former manager of Freedman, says the Sailor is in perfect condition.

GANS KNOCKS OUT WALKER IN NINTH

By the Associated Press.

NEW YORK, June 30.—Panama Joe Gans tonight successfully defended his title of negro middleweight champion by knocking out his challenger, Willie Walker of New York, 29 seconds after the opening of the ninth round. Up to that time Walker had a shade the better of it. Gans weighed 151¾ and Walker 159¼ pounds.

BOWLERS WILL HOLD MEETING TOMORROW

A meeting of the St. Louis Bowling Association will be held at the Washington alleys tomorrow night, when plans to bring the next rolling of the Middle West Bowling Association tournament to this city will be made. It is expected that a tournament company to handle the details will be organized at the gathering.

Stolen, Another Game

CARDINALS.

	AB.	R.	H.	PO.	A.	E.
Flack rf	4	0	0	0	0	0
Blades lf	3	0	0	2	0	0
Hornsby 2b	4	0	0	3	3	1
Bottomley 1b	3	1	1	11	0	0
Stock 3b	4	1	1	2	3	0
Mueller cf	4	0	2	1	0	0
Ainsmith c	3	0	0	3	3	0
*Mann	0	0	0	0	0	0
Freigau ss	3	0	0	1	4	2
**Toporcer	0	0	0	0	0	0
Doak p	3	0	0	0	3	0
***Smith	1	0	0	0	0	0
Totals	32	2	4	x23	16	3

*Ran for Ainsmith in ninth.
**Batted for Freigau in ninth.
***Batted for Doak in ninth.
xMiller out for Keen's interference.

CHICAGO.

	AB.	R.	H.	PO.	A.	E.
Statz cf	4	0	2	2	0	0
Hollocher ss	3	0	1	1	1	2
Grantham 2b	3	0	1	2	5	0
O'Farrell c	4	1	1	5	0	0
Friberg 3b	3	0	1	2	4	0
Miller lf	4	0	1	5	0	0
Heathcote rf	4	0	1	1	0	0
Elliott 1b	3	0	0	0	1	1
Keen p	3	2	1	0	3	0
Totals	30	3	9	27	14	3

Innings—	1	2	3	4	5	6	7	8	9	T.
Cardinals	0	0	0	0	0	0	2	0	0	—2
Chicago	0	0	1	0	1	0	0	1	x	—3

Two-base hit—Mueller. Stolen bases—Grantham, Heathcote, O'Farrell, Miller. Sacrifices—Hollocher, Grantham, Ainsmith, Friberg. Double plays—Friberg to Grantham to Elliott. Left on bases—Cardinals, 7; Chicago, 7. Base on balls—Off Keen, 2; off Doak, 1. Struck out—By Doak, 4; by Keen, 5. Hit by pitcher—Keen (Bottomly). Wild pitch—Keen Umpires—Finneran, O'Day and McCormick.

KINSEY BROTHERS TO COMPETE IN NATIONAL CLAY COURT TOURNEY

By the Associated Press.

INDIANAPOLIS, June 30.—Entries of Robert Kinsey and Howard Kinsey, San Francisco tennis players, who rank in the first ten in the United States, have been received for the annual national clay court championship tournament beginning here July 9, it was announced today.

William Tilden, national champion; Wallace E. Johnson, Samuel Hardy, John Hennessey and a host of lesser lights are scheduled to compete in the tourney, it was said.

Manuel Alonzo, Spanish Davis Cup player, also has sent in his entry.

In addition to the men's singles and doubles, an open tournament for boys and juniors will be staged. Entries for the national singles and doubles close a tmidnight, July 6, and for the boys and juniors on the following midnight.

Three-I League.

Club.	W.	L.	Pct.	Club.	W.	L.	Pct.
Decatur	40	20	.645	Evans'le	28	29	.491
Rockford	34	23	.596	D'ville	26	32	.448
T. Haute	31	27	.534	Peoria	24	33	.421
Bl'm'ton	29	29	.500	Moline	21	38	.356

Giants' Winning Streak Is Broken By Jess Barnes

McGraw Castoff Shuts Out League Leaders, 1-0, With Four Hits.

BOSTON, June 30.—Jess Barnes recently given to the Braves in the Watson-Goyden deal, pitched one of the best games of his career in the second game of the double-header against the world champions today, holding them to four hits and enabling Boston to wip, 1 to 0. The Giants won the opener, 3 to 2, so stretching their string of straight wins to 11.

It was "Jocko" Conlon day. His friends gave him a green-gold diamond ring. In the first game he was inserted as a pinch hitter in the ninth with Ford on first and two out and the score 3 to 2 in favor of the Giants. Jocko singled to right center, only remarkable fielding by Young keeping the ball from going for a homer.

In the second game Conlon played a brilliant game at second. He singled to left with out out in the eighth, advanced to second on Barnes' infield out and scored when Nixon singled to left.

SECOND GAME.

GIANTS	AB.	R.	H.	E.	BOSTON	AB.	R.	H.	E.
Fcks'n ss	4	0	1	0	Nixon cf	4	0	1	0
Jroh 3b	4	0	1	0	Felix lf	4	0	1	0
Frisch 2b	4	0	0	0	S'th'th rf	3	0	1	0
Meusel lf	3	0	0	0	M'Inis 1b	3	0	1	0
Young rf	3	0	1	0	R'ch'd 3b	3	0	2	0
Kelly 1b	3	0	1	0	O'Neil c	2	0	0	0
O'Con'll cf	2	0	0	0	R. Sm'th ss	3	0	0	0
Snyder c	3	0	0	0	Conlon 2b	3	1	1	0
Nehf p	3	0	0	0	J. Brn's p	3	0	0	0
Totals	29	0	4	0	Totals	28	1	6	0

Innings—	1	2	3	4	5	6	7	8	9	T.
New York	0	0	0	0	0	0	0	0	0	—0
Boston	0	0	0	0	0	0	0	1	x	—1

Two-base hits—Boeckel. Double plays—Nehf to Kelly, R. Smith to Conlon to McInnis. Base on balls—Off Nehf, Barnes, 1. Struck out—by Nehf 2, by Barnes 2. Left on bases—New York 3, Boston 4. Umpires Quigley and Pfirman.

NEW YORK	AB.	R.	H.	E.	BOSTON	AB.	R.	H.	E.
Jackson s	4	0	0	0	Nixon cf	3	1	2	0
Groh 3b	5	0	2	0	Felix lf	4	0	1	0
Frisch 2b	4	0	0	0	S'w'th rf	4	0	0	0
Meusel lf	4	0	0	0	McInnis 1b	4	0	0	0
Young rf	2	0	1	0	Boeckel 2b	4	0	0	0
Kelly 1b	3	1	1	1	O'Neil c	4	1	3	0
O'Con'l cf	4	0	1	0	R. Sm'th ss	3	0	0	1
Snyder c	4	0	1	0	Ford 2b	4	0	1	0
Bentley p	4	0	3	0	O'Cheer p	3	0	0	0
					*Conlon	1	0	1	0
Totals	35	3	11	1	Totals	34	2	8	2

*Batted for Oeschger in ninth inning.

Innings—	1	2	3	4	5	6	7	8	9	T.
New York	0	0	0	0	0	0	2	0	1	—3
Boston	0	0	0	0	0	1	0	0	1	—2

Two-base hits—Bentley 2, Nixon, Kelly. Sacrifice Hits—R. Smith, Kelly. Double plays—Boeckel to Ford to McInnis, Ford to McInnis. Base on balls—Off Bentley 1, off Mcinnis. Base on balls—Off Bentley 1, off Oeschger 3. Struck out—By Bentley 4; by Oeschger 2. Struck out—By Bentley 4; by Boston 7. Time of game—1h. 57m. Umpires Quigley and Pfirman.

International League.

	W.	L.	Pct.		W.	L.	Pct.
Baltimore	46	24	.657	Buffalo	31	35	.470
Rochester	41	26	.612	Newark	28	38	.424
Reading	38	32	.543	J. City	29	41	.414
Toronto	33	33	.500	Syracuse	25	42	.373

Jack Dempsey Rugged, But Not as 'Fine' as in The Past, Wray Writes

Gibbons in Fine Physical Condition and Morale Seems to Be Good—Neither Has Trained as Whole-Heartedly as Might Be Expected.

By John E. Wray,
Sports Editor Post-Dispatch

GREAT FALLS, June 30.—The off-again, on-again financial Donnybrook which yesterday assumed the character of a battle royal, appeared to have stabilized this afternoon when statement No. 69,370 was given out by Major J. E. Lane, who is trustee for the promoters.

In a brief statement to newspapermen, Major Lane stated that all the wrinkles had been ironed out and that the promoters and Manager Kearns, acting for Dempsey, were in perfect accord.

Major Lane stated that 20 Shelby and Montana citizens were now behind the promotion with pledges to raise the $100,000 and that it would be paid as promised in the contract on July 2 and not on the day of the fight. Part of the amount was already raised and the rest would be, he told newspaper men.

Kearns, he said, in order to further the interests of the promoters and to show his eagerness to have the fight take place as scheduled, had agreed to turn over Dempsey's share of the motion pictures. This share, 42 per cent, it was stated, had an estimated cash value of $50,000, Major Lane said.

No attempt will be made to dispute the validity of Kearns' contract, as was threatened last night by interested local capitalists.

Dempsey in Pleasing Workout.

Jack Dempsey's workout today, the next to last of his training period, pleased hundreds of fans who crowded in to the indoor gymnasium. He punched the big bag and shadow danced; then sparred with Jack Burke and Bermondsey Billy Wells, two rounds each.

The recent arrivals among the critics were very much impressed with his showing, especially as he displayed more pep than hitherto. He is boxing better and altogther he made the best impression since starting his training here.

Tomorrow he will put on his last public boxing and probably will take it very easy for fear of suffering a cut or minor injury that would handicap him during the fight.

The city is filling up with arrivals here to see Dempsey's final workout. Tomorrow will see the end of the training campaign of Challenger Tom Gibbons and Champion Dempsey. Preparation for their July 4 fight has not at all times been satisfactory in the meticulous eyes of the untrained observers here in the interest of newspapers from California to Massachusetts.

Both Men Fit Physically.

Dempsey, has been on the job for six weeks and Gibbons for a week or two less. At times both men have gone slowly. Neither has attacked training work with the whole-hearted vigor usually seen in camps of champions and challengers. But, in the main, it can be said that both fighters today are in fine physical condition.

Gibbons has not been in better physical condition for some time and is boxing with all his well-known shiftiness and skill. His morale seems to be good.

Dempsey, in physical condition, is not as "fine" as he has been in the past and not as ambitious in his efforts against his sparring partners. However, he is rugged, powerful and at times brilliant. He will have no excuses on the ground of indifferent physical preparation for the coming contest. His co-ordination in boxing is slightly off and he lacks the fire that he showed at Toledo and Atlantic City. Furthermore, his sparring mates have been poor—not to compare with the men who have prepared Gibbons.

Dempsey's manner toward the fight has been rather indifferent as if it were "all in," although he always speaks in complimentary terms of Gibbons.

Gibbons' Condition in Contrast to Physical Shape Before Recent Bouts

Gibbons' present good condition is in contrast to his physical shape just before and during two of his important contests, within the last two months. When Harry Greb beat him he was ill and not fit to go through with the bout, but insisted upon going forward with it, to his detriment. At New Orleans where he not long since flattened a good light heavyweight "Chuck" Wiggins, he entered the ring with an abscessed ear. His manager wanted to call off the contest but Tommy would not let him. Gibbons won, but his showing was wretched, critics say. He could not put his foe away, but his victory was on a technical knockout. Friends did not like his performance then.

Gibbons Occasionally Looks 34.

Today Gibbons is in perfect health and in the pink of condition, at least for a man of his years—34. And don't forget he is not 29 but 34 and at times looks it in the ring. He will be a considerably better Gibbons than the one who faced either Greb or Wiggins.

He will have to be, if the consensus of observers now here spells anything. Despite the general agreement that Dempsey is a shade below par, the difference in size, strength, aggressiveness and probably morale is all in favor of the champion. Dempsey at times has flashed evidences that he still has the old fire and power in leash and that he is not batting the partners around savagely because he is older and perhaps sympathetic.

As an evidence that he is not hitting with the same accuracy, correspondents who have been on the ground for some time relate that once, in an effort to crush big George Godfrey he missed him so widely that he hit one of the ring stanchions instead. On another occasion with "Big Ben" Wray in front of him, seven feet 2 inches of helpless target to shoot at, he missed six terrific whangs at Big Ben's jaw. When he landed, however, Big Ben folded up like a hall hat rack, vintage 1888.

As to what fighting styles the men will assume, questioning is wasted. No fighter changes his style on the eve of an important battle. It would merely handicap him to do so. Stories of new blows and planned campaigns are all baiderdash.

Dempsey's Plan of Attack.

Dempsey's only plan is to sock the unfortunate gentleman in front of him somewhere between the belt and the crown of his head, and else behind the head—with the well-known rabbit punch. His system is to take what he has to and then reach the enemy's vitals with one of those terrific hooks with either hand. After which nature will take its course. His equipment for producing this result is very little impaired, so that there is no need for him to alter his methods.

Gibbons' practice work has shown that he intends to pursue the safety first methods of other days. Pugilistically without that 42-centimeter punch Dempsey would be considered "made to order" for Gibbons. Tom likes them to step into him whereupon he meets them with very solid left handers and a few rights. He his not practiced fighting in clinches and it is plain that Dempsey will not get him into many of these if Tom can step away from them. He hopes to wear out his foe and then come on and outpoint him.

That is Gibbons' style with all foes, especially those whom he has reason to fear are dangerous. Dempsey with his dynamite in either hand will probably make Tom step backwards a little faster and counter

Continued on Next Page.

Get the Post-Dispatch SUNDAY EVENING SPORTS SPECIAL—Out This Afternoon After the Ball Games—Price 2c
A Complete Newspaper With All the General, as Well as the Sporting, News of the Day

See Where Tex Rickard Is Thinking About Horning Into the Bull-Fighting Game in New Jersey

Eddie Held Shoots Brilliant Golf to Defeat Bockenkamp For Trans-Mississippi Title

Former National Municipal Champion Conquers Fellow St. Louisan in Final, 5 and 3 — Sinks Eagle 3 and Birdie 3 on Last Two Holes of Match.

By the Associated Press.

MINNEAPOLIS, MINN., June 30.—Eddie Held, 20 years old, of St. Louis, carried the title of trans-Mississippi champion tonight, winning the honor this afternoon in a match with Richard E. Bockenkamp, another St. Louis entry, two years his senior, over the Minikahda course. His deadly chip shot, combined with long tee shots, many of which were for 275 yards, and a firm putting touch gave him a 5 and 3 win.

Held, former National municipal course champion, was never down after the first nine holes, when Bockenkamp had him one down twice, only to have him square the match on the next hole. He ended the morning round two up, and virtually repeated his performance of yesterday against Harry Legg of Minneapolis by winning two out of the next three holes.

Held's success in the early part of the afternoon play did not shake Bockenkamp's nerve for the came back with a rush after halving the fourth and won the fifth and sixth, but the unvarying accuracy of the youngster's chip shot, which time after time put him dead to the pin for a certain putt, caused Bockenkamp to attempt to run out long putts, the great majority of which refused to drop.

Held's Eagle Three.

The two made the turn in the afternoon round fighting every inch of the way. Held with a 36 and Bockenkamp with a 37. On the tenth Held was in trouble and Bockenkamp took the hole and was only two down. They halved the eleventh and then Held went to work. He played a perfect four while Bockenkamp tried to run out a long putt and was over the cup, missing his next.

The thirteenth was halved, and then came Held's eagle 3 on the 475 yard fourteenth.

His tee shot was well down the fairway and his brassie second was ten feet from the pin, while Bockenkamp was taking three to reach the green. He tried gamely to sink a long putt, which might have disconcerted Held, but the ball slipped over one edge of the cup, stopping 18 inches away. Held was careful with his putt, which traversed a slight rise, dipped into a roll of the green and plunked into the cup for the second eagle of the tournament. J. A. Kennedy of Tulsa having made an ace on the par three 125 yard third.

The eagle left the match a dormie four, but Held's winning streak was still with him and he was down on the fifteenth with a birdie 3, while Bockenkamp needed a five.

The first nine holes of the scheduled thirty-six did not indicate strongly that Held would be champion. His tee shots, while long, were off the fairway, but he was fortunate in escaping serious trouble. His putting blade, however, was keen and his chip shot saved him time after time, taking away whatever advantage Bockenkamp might have had by running the ball inside in many instances a partial stymie.

Bockenkamp Weakens.

Coming in on the first round Held picked up the first two holes, when Bockenkamp's game broke, and he found the rough or traps with both his firsts and seconds. Held dropped the fourteenth and fifteenth before par golf when his tee shots failed him and he had trouble with his brassie, but he saved himself on the next hole when he ran a ten-foot putt for a half, and downed his opponent with a par four on the seventeenth.

On the way out in the afternoon Held was putting for birdies on the first three holes forcing Bockenkamp's play to such an extent that he won two of the three. The failure of Bockenkamp's putt to fall was enough to shake his nerve, but he only fought harder, getting back two of the holes.

No Luck on Putts.

On the 190-yard sixth, Bockenkamp putted for a birdie which slipped from his grasp when his ball hit the back of the cup and turned to one side. On the 440-yard seventh he was on in three but again fortune turned her head as his bid for a half rimmed the cup, costing him the hole. Again on the 220-yard eight his bid for a win was refused, while his long putt from the edge refused to find the cup, just by a hair's breadth line.

The cards for the final round are:

Par—										
Out	4	4	3	5	4	2	4	3	4	—34
In	4	3	4	5	5	4	4	4	4	—37—71
Morning Round.										
Bockenkamp—										
Out	4	5	3	5	4	3	5	3	6	—38
In	6	4	4	5	5	4	4	5	4	—41—79
Held—										
Out	5	4	3	5	4	4	4	3	5	—37
In	5	3	4	5	6	5	4	4	4	—40—77
Afternoon Round.										
Bockenkamp—										
Out	4	5	4	5	4	3	5	3	4	—37
In	4	4	5	5	5					—
Held—										
Out	4	4	3	5	5	4	4	3	4	—36
In	6	4	4	5	3	4				—

JACK DEMPSEY RUGGED BUT NOT AS FINE AS IN THE PAST, WRAY WRITES

Continued From Preceding Page.

with a trifle less force than ever before in his career.

It is, therefore, reasonable to suppose that the fight will, in the opening rounds at least, find Dempsey crowding in, missing perhaps at first, taking some nasty counters, trying to get close enough to get in some of his punishing body work.

How long Gibbons can elude Dempsey or how many rounds Dempsey will keep his "pep" and stamina under running fight conditions are questions the fight itself will have to answer.

Mike Gibbons Almost Blind in One Eye

By the Associated Press.

ST. PAUL, June 30.—Mike Gibbons, middleweight brother of Tommy Gibbons, challenger for the heavyweight crown, known in ring circles around the world as "The Phantom," and Raph McKenna, the bantamweight who was a pocket edition of the elder Gibbons, will never box again because of defective vision.

In his last few starts the Phantom collided with punches which in other days would have whizzed harmlessly by, been blocked with elbow or shoulder, or have been picked off with a glove before well started. It was not until he visited an eye specialist that Mike learned that the sight of one eye was virtually gone, due, it is believed, to a loose lace of a glove striking it.

McKenna was recently dismissed from a hospital where he was taken following his last bout with Johnny Ertle, former bantamweight title claimant in which Ertle shaded him and landed a blow which definitely put out of the ring one of the cleverest little boxers ever developed in this section. Physicians declared McKenna's eye would never regain its usefulness.

McKenna, who worked with Gibbons in training, had Mike's style to the last detail. He was not as inclined as the Phantom to stay in close, but showed as well in flashy footwork and speed.

Iowa U. Wins Meet.

By the Associated Press.

OMAHA, Neb., June 30.—Athletes from the University of Iowa easily won the second annual track and field meet of the Mid-Western Association of the Amateur Athletic Union here this afternoon, piling up 60 points compared to 39 for the University of Nebraska and 19 for Drake. Omaha Athletic Club scored 9 and Des Moines University one.

RING WINS NINTH GAME; FOURNIER GETS HOMER

PHILADELPHIA, June 30.—Jimmy Ring turned in his ninth victory of the season by defeating Brooklyn, 6 to 2 in the second game of the double-header. The Dodgers won the opener 10 to 4. Ring's triumph made the series 3 to 2 in favor of Brooklyn.

Jimmy Johnston of the Dodgers established a record by hitting consecutively four times in the first game and the same number in the second. He had a home run, three doubles and four singles.

Fournier's home run in the eight inning with Johnston on base saved Brooklyn from a shut-out against Ring.

FIRST GAME.

BROOKLYN.	AB.	R.	H.	E.	PHILADELPHIA.	AB.	R.	H.	E.
Nels cf..	6	1	2	0	Mokan lf	3	0	0	0
Johns'n ss	4	1	2	0	Will'ms cf	5	0	0	0
Wheat lf	5	2	3	0	Walker rf	4	1	0	1
Four'r 1b	4	1	1	0	Tierner 2b	4	0	1	0
Griff'h rf	3	1	0	0	Park'n ss	3	1	0	1
Deberry c	2	1	1	1	Henline c	4	1	1	0
McCar'n 3b	3	1	1	1	Holke 1b	3	0	0	0
Olson 2b.	5	0	1	0	Rapp 3b	3	0	1	0
Vance p.	3	0	1	0	Winters p	2	0	1	0
*Dalley	0	0	0	0	Weinert p	1	0	0	0
					†Leach	1	0	0	0
					††Lee	1	0	0	0
					Sandis ss	0	0	0	0
Totals	40	10	19	0	Totals	31	4	3	3

*Ran for F. Griffith in sixth.
†Batted for Parkinson in ninth.
††Batted for Weinert in ninth.

Innings.	1	2	3	4	5	6	7	8	9	
Brooklyn	0	0	3	0	0	1	4	0	2	—10
Philadelphia	0	0	0	1	0	1	0	1	0	—4

Two-base hit—Winters. Three-base hit—McCarren. Home runs—Henline, Fournier, Johnston. Struck out—By Vance, 6; by Winters, 3; by Weinert, 1. Base on balls—Off Vance, 3; off Winters, 3; off Weinert, 1. Double play—Parkinson to Tierney to Holke. Stolen base—Fournier. Sacrifice fly—Olson. Hit by pitcher—By Winters (Deberry); by Vance (Mokan). Second game:

BROOKLYN.	AB.	R.	H.	E.	PHILADELPHIA.	AB.	R.	H.	E.
Neise cf..	5	0	0	0	Mokan cf.	4	0	0	0
John'n ss.	4	1	4	0	Wil'ms lf	4	2	1	0
Wheat lf.	4	0	0	0	Walker rf	4	2	2	0
Four'r 1b	4	1	2	0	Turney 2b	3	1	0	0
T.Griff'h rf	4	0	0	0	F'k'n ss	3	1	0	0
Taylor c..	4	0	1	0	Wilson c.	3	0	1	0
McC'r'n 3b	4	0	0	0	Holke 1b.	2	0	2	0
Olson 2b.	3	0	1	0	Rapp 3b..	3	0	1	0
Dec'ur p..	0	0	0	1	Ring p....	3	0	0	0
Henry p..	4	0	2	0					
Totals..	36	2	10	1	Totals..	28	6	7	0

SCORE BY INNINGS.

Innings.	1	2	3	4	5	6	7	8	9	
Brooklyn	0	0	0	0	0	0	0	2	0	— 2
Philadelphia	4	0	1	0	1	0	0	0	x	— 6

Two-base hits—Johnston, Rapp, Walker, Henry, Olson. Home runs—Williams, Fournier. Struck out—By Henry 5, by Ring 6. First base on balls—Off Decatur 3, off Henry 1, off Ring 6. Double plays—Parkinson to Tierney to Holke, Johnston to Olson to Fournier. Sacrifice flies—Holke.

Yesterday's Home Runs.

AMERICAN LEAGUE.

Welch, Philadelphia.
Speaker, Cleveland.

NATIONAL LEAGUE.

Henline, Philadelphia.
Wheat, Brooklyn.
Johnston, Brooklyn.
Carey, Pittsburg.
Williams, Philadelphia.
Fournier, Brooklyn.

Sectional Golf Champion



EDDIE HELD...

Texas Stars Win College Net Title

White and Thalheimer Defeat Yale Team in a Five-Set Match.

By the Associated Press.

PHILADELPHIA, Pa., June 30.—Carl Fischer, the southpaw star of the Philadelphia College of Osteopathy, today won the intercollegiate tennis championship by defeating Gerald Emerson, of Columbia, 6—2, 6—3, 6—2.

In one of the greatest doubles matches ever seen in college tennis here, the University of Texas stars, Lewis N. White and Lewis Thalheimer, defeated Lucien Williams and Arnold W. Jones of Yale, in five sets, 11—9, 6—3, 9—11, 5—7, 6—1.

For nearly three hours and a half the two college doubles teams waged their battle for the national college crown and it was sundown before the winner was decided. At the end of the match, all of the players were on the verge of a collapse.

Both matches were of championship caliber but Emerson, unused to the left-hand slants of Fischer in the singles contest, was unable to cope with his delivery and proved easy for the Philadelphia racquet wielder. Numerous errors by Emerson aided Fischer.

Yale's players in the doubles, after staging a great uphill fight in the third and fourth sets to even the score with the Texans found the pace too fast and had to bow in the fifth set.

Different styles of play came into action in the last set, each team trying hard to outguess the other. Thalheimer, who appeared one of the greatest players of the tourney, kept up a rapid fire line of chatter during the match. This helped to unsteady the Yale players.

The deciding set started as a real battle, but wound up with an easy victory for Texas. With Thalheimer serving, the Yale players forced Texas to deuce twice before losing the opening game, while the second required 26 points.

The Texans were forced to deuce again in the third, but finally won at 6-4, while Yale took the mourth for their last game victory. Texas then rushed through three games in a row to win the title.

The point scores:

First set:
Williams-Jones 4 2 4 2 4 3 5 0 4 2 4 5 2 4 5 4 4 2 2 4—67—9.
White-Thalheimer 2 4 0 4 2 5 4 4 2 4 1 7 4 2 3 2 5 4 4 6—69—11.

Second set:
Williams-Jones 8 2 5 4 4 3 0 4 2—32—3.
White-Thalheimer 6 4 7 6 1 5 4 2 4—39—6.

Third set:
Williams-Jones 2 4 4 4 1 4 4 2 0 0 4 4 2 4 4 2 2 5 4 4—69—11.
White-Thalheimer 4 1 1 1 4 1 6 4 4 6 0 4 2 2 4 4 6 2 0—60—9.

Fourth set:
Williams-Jones 4 2 4 4 1 5 5 2 2 0 4 4—37—7.
White-Thalheimer 2 4 2 1 4 3 3 4 4 4 1 2—34—5.

Fifth set:
Williams-Jones 2 1 2 4 4 1 1 3—28—1.
White Thalheimer 5 1 4 6 1 4 4 5—39—6.

TIGERS POUND DANFORTH OFF HILL IN FIRST; DEFEAT BROWNS, 7—3

Continued From Preceding Page.

run off him when Tobin dropped a fly ball. The first inning handicap was too much. Lucky hits are just as dangerous as those that bound off the outfield walls.

The final game of the series will be played today. "Dixie" Davis will attempt to recover some of that lost ground for the Browns. If Cleveland wins from Chicago, the Browns can go back into fourth place by beating the Tigers. Even with two defeats in three games, the Browns are only three and one-half games out of second place.

Ty Cobb tries something new every day. He was an expert on the matter of public relations yesterday. The crowds have given Ty the gentle "raxx" since it was rumored that he was riding a good team out of the pennant-contending class. There was nothing to indicate that he was not a Jimmy-Burke yesterday. He patted each man on the shoulder, exuded words of encouragement from his position on the first base line and, in general, gave the impression that he was an all-around good fellow.

Off the field, Ty is just that sort. But a baseball uniform and a tight ball game can work a gigantic change in him. It is just an instance of a desire to win at all hazards. It is the spirit that made him the greatest ball player of all time.

"Rip" Collins came to the Tigers in a trade for Howard Ehmke during the winter. Ehmke has won 11 and lost five for the Red Sox, and "Rip" has won two and lost eight.

GLENNA COLLETT WINS FROM CANADIAN WOMAN IN MATCH FOR TITLE

By the Associated Press.

BUFFALO, N. Y., June 30.—Miss Glenna Collett of Providence, national women's golf champion, today defeated Miss Ada MacKenzie of Toronto in the final round of the invitation tournament over the course of the Buffalo Country Club, 2 and 1.

Miss MacKenzie matched the champion's performance with strikingly good golf throughout. At the eleventh hole the contestants were even. The Toronto girl, however, was unable to keep pace with the titleholder when Miss Collett struck her stride. Miss Collett was not at any time during the tournament pushed to her best golf.

ST. LOUIS STARS VS. CHICAGO GIANTS TODAY

The St. Louis Stars will open a three game series with the Chicago Giants at Stars' Park this afternoon. The game will start at 3 o'clock.

Americans Win And Advance At Wimbledon

Francis Hunter Experiences Difficulty With English Opponent.

By Herbert L. Bourke.

(Copyright, 1923.)

LONDON, June 30.—This was an exceptional day at Wimbledon, what we term the great democratic day, our Saturday afternoon holiday. The people, mostly club players, came down to make a record crowd despite the fact that yesterday's great match between Johnston and Richards was supposed to be the climax and would knock the stuffing out of the meeting.

I confess the scintillating struggle left me limp and all that happened today, although very good, seemed most tame in comparison.

All the talk was about Johnston and Richards and by the way of showing how intense their battle was, both confessed today they were feeling the strain. However both appeared successfully in the mixed doubles, Johnston and Miss Sears beating Major Moss and Mrs. Harvey, 6—4, 10—8. Richards and Mrs. Mallory beat P. C. Chase and Miss Lidderdale, a famous hockey player, 6—3, 2—6, 6—2. Richards told me early in the week he would withdraw from the mixed doubles, but apparently changed his mind after losing in the singles.

In the men's singles, Francis T. Hunter, who is menaced in his half of the draw by Gordon Lowe, did not impress me greatly today while he was beating Capt. Dicks. Hunter won 9—7, 6—4, 8—6, this being a travesty on their comparative form, although Hunter, knowing he would win, possibly kept well within himself.

Before meeting Lowe, Hunter must conquer Count DeGomar of Spain or D. M. Greig who have yet to settle the issue. Lowe has an easy task in his next round.

Johnston Meets Campbell.

In the upper half, Campbell, the Irish Davis Cup player, qualified to meet Johnston by beating LaCoste of France in a great rally after losing the first two sets. Campbell relies mainly on ground strokes but no doubt Johnston is his superior in this respect and much better at volleying.

If Johnson survives he will probably meet B. I. C. Norton in the semi-final. Today Norton beat Jean Borotra of France by supreme tactics and no one knows what this erratic youngster has up his sleeve. The South African's next opponent is Max Woosnam, a great all round athlete, but Norton should win with something to spare.

Mrs. Mallory and Miss Goss both won in singles, the former beating Miss Lidderdale, 6—3, 6—3, in a match not showing her at her best. Mrs. Mallory now meets Mrs. Beamish and the winner plays Mlle. Lenglen. The French woman had an easy victory over Mlle. Vlasto of France 6—1, 6—0. Miss Goss in the lower half of the draw beat Miss Beckingham, a young player, 6—2, 6—3 and next plays Miss McKane, the winner being a probable semi-finalist against Miss Ryan.

DISPUTED DECISION IN EIGHTH INNING WINS FOR CUBS OVER CARDS

Continued From Preceding Page.

picked up the ball that Ainsmith dropped. Miller was standing idly around second base. The side was out. Manager Rickey was in a lather. He will write to the president of the league. Everybody hopes he wins—except officials of the Cubs. How a man can be out at second base on interference at the plate is one of those oddities of so-called human experience accountable only by figuring the comindal mental processes of the average umpire.

Keen Figures in Scoring.

The Cubs counted in the third when Keen reached first on a force-out and finished the circuit on singles by Statz and Hollocher. In the fifth Keen beat out a bunt to Stock, went to second on Statz' single and took third on Hollocher's sacrifice. He scored when Grantham lifted a sacrifice fly to Blades. The third Chicago run was scored as already noted.

Despite the comical decision of the assembled umpires, the Cards refused to quit in the ninth. Mueller doubled after one was out. Ainsmith tapped to Keen and, Mueller, who very foolishly left second base, was run down. Toporcer walked for Freigau, but Smith, pinch hitting for the hard working and worthy Doak, took three futile swings.

The final game of the series will be conducted tomorrow. Aldridge and Pfeffer are likely to work

Have You Seen Page 18—Part 4?

The Rickenbacker Distributor for St. Louis and the St. Louis territory is—

Diesing Motor Sales Co.,

Salesroom 3623-25 Washington Bl.

Offices and Service 3929-31 Laclede Av.

How to Use the Mashie-Niblic And When It Is Unwise to Use It

Gene Sarazen Tells How Shots Should Be Made — When Way to the Green Is Open Take a Straighter-Faced Club —How to Get Out of Sand.

By Gene Sarazen,

(Copyright, 1923.)

World's Champion Golfer.

The mashie-niblick or niblick shot is not really very difficult, yet many golfers make this shot much harder than it is. If you can only get into the habit of allowing the club-head to do most of the work on it you will find it quite simple in its execution. And if you once learn to play this club correctly and efficiently you will find it a great stroke-saver.

While discussing the use of the mashie-niblick I think that it is well to point out when it should be used and when it should be left in the bag.

For one thing, if you have a straight shot into the green, and you are within easy pitching distance, never use the mashie-niblick. Use either your mashie or, if you are quite close to the green, take a straighter-faced club such as a mid-iron. There is less chance for error with either of these clubs than with the mashie-niblick and the shot is simpler.

But there are occasions when only a mashie-niblick or niblick can be used. If you have to pitch over a trap or if you have to get out of a pit you will, of course, have to resort to the niblick although there are some traps out of which you can emerge easier and get greater distance with a mashie or iron.

All of this will, of course, depend on the lie and the distance of the trap from the green. But to take a mashie-niblick for a chip from just off the green is suicide!

Don't quit on the Stroke.

In playing a mashie-niblick from off the turf it is well to take a fairly open stance. In addressing such a shot I generally stand with the feet about 20 inches apart and with the right toe about 17 inches from the ball, the left being 20 inches away.

Grip the club very tightly, with the hands well on top, and on the back-swing take the club very straight and high. And above all be sure to swing back very slowly. You should never hurry the swing with a niblick, because that kind invariably means a topped shot.

Avoid all body sway. This is one of the main reasons why so many players miss this shot. The body should always be held rigid when playing this shot, and pivoting, too, should be avoided. All of the work in swinging the club is done with the arms.

Another reason why so many fail on this shot is because they quit on the down-stroke. In other words they fail to hit through; consequently there is no firmness or character to the shot. The height of the back-swing will regulate the distance of the shot but in each and every case you must hit through, taking turf and finishing with the hands well out in front.

For Getting Out of a Trap.

In addressing the ball you should stand well over it and be in fixed position before you swing. Needless to say the eyes must be glued to the ball throughout the swing.

This is one of the shots in golf where the less body action there is, the better will be the shot.

Now when you come to play out of a bunker be sure first of all to take a good look at the lie. The cardinal rule on all trapped shots is make sure to get out. But there are times, as I said before, when you might use a mashie or an iron to better advantage than your niblick.

When playing out of the sand do not keep the eyes on the ball but on the sand an inch or two behind the ball. Unless the trap is shallow and hard always take sand in playing this shot. It is the only safe and sure method of getting out of a trap. Lay the face of the club well back and cut across the ball.

Another point to remember about playing bunker shots at an angle is to make sure you are standing firmly on your feet before you swing. Many players play this shot somewhat carelessly and when they swing the club their feet slip from under them, spoiling the shot.

CINCINNATI'S FAMOUS BASEBALL FAN DIES

By the Associated Press.

CINCINNATI, June 30.—"Al, the Milkman," long famous as an ardent rooter for the Reds and known by all National League teams playing here, died in a hospital late today. "Al" had undergone an operation for appendicitis.

Perched in the bleachers at Redland Field, "Al" gained his reputation as one of the most faithful of fans. "Al" always had his own seat there and the other bleachites always saw to it that the seat was reserved for him. Patrons of Redland Field came to know "Al" as the result of his practice of rewarding with floral pieces Reds who hit home runs.

"Al's" name was Albert Schoensleben.

SOUTHERN ASSOCIATION.

Club.	W.	L.	Pct.	Club.	W.	L.	Pct.
Atlanta	37	21	.544	Memphis	31	32	.492
New Or.	41	24	.631	Birm'ham	30	36	.455
Nashville	40	31	.563	Chat'ga	27	38	.415
Mobile	36	29	.554	Little R.	22	43	.338

JOHNSON GETS RESULTS IN WAR ON "POOLS"

NEW YORK.—While Commissioner K. M. Landis is decrying baseball pool selling in his speeches at banquets in various cities, President Johnson of the American League is getting actual results in his fight to suppress this evil. Through Johnson's influence the Illinois Legislature is about to enact a drastic law. The lower house, by a vote of 100 to 1, recently passed a bill making baseball pools unlawful and prescribing penalties ranging from $200 to $1000 in fines or imprisonment for one year. The bill now goes to the Senate, where, it is said, there will be little or no opposition.

Meanwhile Johnson has been conducting a vigorous campaign against the pool sellers in the city of Chicago, where they have boldly carried on business for many years. He has received hearty co-operation from the Police Department and others.

Eggman Retains Junior Net Title, Defeating Smith

East St. Louis Lad Wins Two Straight Sets—Smith Wins Boys' Championship.

Teddy Eggman of East St. Louis retained his title as junior tennis champion of the St. Louis district by defeating Mac Smith in the final round of the tournament at the Triple A yesterday afternoon. The match was decided in straight sets, 6—4, 6—4, 10—8.

Yesterday's final contest in the junior singles was one of the best ever played in any similar tournament. Play was close and both Eggman and Smith exhibited some excellent tennis.

While Eggman won on set points he was forced to the limit to win. Mac Smith put forth his best efforts throughout the match and never gave up hopes of victory. Eggman had four opportunities to win the third set and the match when it reached a deuce score. Eggman came from behind each time when the score stood 9 to 8, when he won the eighteenth game and the set.

Smith Wins Boys' Title.

The final round of the double-header the junior tournament was also very interesting. Eggman and Smith for the title by defeating Jack [illegible] and Smith in four hard sets. The score was 6-2, 1-6, 6-2, 9-7.

Joe Smith won the boys' singles championship of the St. Louis district by defeating David Stephen in the final round. Stephen tried his best but was only able to win one game in each set from Smith.

YESTERDAY'S RESULTS.

Junior Singles.

Final round—Teddy Eggman, East St. Louis, defeated Mac Smith, St. Louis, 6-4, 6-4, 10-8.

Junior Doubles.

Final round—Eggman and [illegible], East St. Louis, defeated Smith and Smith, St. Louis, 6-2, 1-6, 6-3, 9-7.

Boys' Singles.

Final round—Joe Smith defeated David Stephen, 6-1, 6-1.

FIVE FORMER CHAMPION AUTO RACE DRIVERS TO COMPETE AT KANSAS CITY

By the Associated Press.

KANSAS CITY, June 30.—Five former champion racing drivers of America will be among those at the starting line when the 250-mile automobile race gets under way on the board racing bowl here July 4. Prizes range from $9000 down to $500 for the first 10 cars to finish. The accepted entrant will be guaranteed $500.

The time set at the opening of the speedway last year is expected to be broken July 4. In a preliminary heat recently Jerry Wonderlich went around the bowl in 28 seconds, or at the rate of 118.5 miles per hour.

Among the 20 drivers entered are Tommy Milton, victor here last year, winner of the Indianapolis 500-mile race and national champion in 1923. Jimmy Murphy is another entrant. He was awarded the national championship by the American Automobile Association last year and is back in the field of racing drivers this year. Other drivers entered who are former champions are Eddie Hearne, Ralph De Palma, and Earl Cooper.

The cars in this year's race are to be single seaters, with motors of 122 cubic inches piston displacement. Cars entered last year seated two persons, the driver and his mechanic. Because of the lighter weight of this year's cars, it is expected the time of 102.6 miles per hour made last year will be superceded.

POST-DISPATCH FIGHT EXTRA

Wednesday the Post-Dispatch Fight Extra will be issued a few seconds after the big battle—get the complete story, blow by blow and round by round with all the sidelights and slants. John E. Wray and Heywood Broun and the Associated Press staff will be at the ringside flashing the news to the Post-Dispatch.

The Post-Dispatch Is the Only St. Louis Evening Newspaper Publishing the Reliable Associated Press News Service.

If Jack Dempsey Doesn't Make Gibbons Look Like 30 Cents, Tom's Share of the Gate Receipts Will

...ersey

...gman Retains ...nior Net Title, ...efeating Smith

St. Louis Lad Winner in ...aight Sets—Smith Wins Boys' Championship.

...y Eggman of East St. Louis ...d his title as junior tennis ...ion of the St. Louis district ...eating Mac Smith in the final ... of the tournament at the ... A yesterday afternoon. The ... was decided in straight sets, ...6—4, 10—8.

...terday's final contest in the ... singles was one of the best ...layed in any similar tourna... Play was close and both Egg... ...d Smith exhibited some excel... ...nnis.

...le Eggman won on earned ... he was forced to the limit to ...Mac Smith put forth his best ... throughout the match and ...gave up hopes of winning. ...n had four opportunities to ...e third set and the match ...t reached a deuce score. Smith ...from behind each time until ...ore stood 9 to 8, when he lost ...hteenth game and the match.

Smith Wins Boys' Title.

...final round of the doubles in ...nior tournament was also very ...ting. Eggman and Smith won ...le by defeating Jack and Joe ...in four hard sets. The score ...2, 1-6, 6-3, 9-7.

...Smith won the boys' singles ...lonship of the St. Louis district ...feating David Stephen in the ...round. Stephen tried his best, ...as only able to win one game ...h set from Smith.

YESTERDAY'S RESULTS.

Junior Singles.

...l round—Teddy Eggman, East ...uis, defeated Mac Smith, East ...uis, 6-4, 6-4, 10-8.

Junior Doubles.

...al round—Eggman and Smith, ...St. Louis, defeated Smith and ... St. Louis, 6-2, 1-6, 6-3, 9-7.

Boys' Singles.

...l round—Joe Smith defeated ... Stephen, 6-1, 6-1.

FORMER CHAMPION TO RACE DRIVERS TO ...MPETE AT KANSAS CITY

...Associated Press.

...NSAS CITY, June 30.—Five for...Champion, racing drivers of ...ica will be among those at the ...g line when the 250-mile au...ile race gets under way on ...oard racing bowl here July 4. ...y range from $9000 down to $500 ...e first 10 cars to finish. Each ...ed entrant will be guaranteed ...

...time set at the opening of the ...way last year is expected to be ...n July 4. In a preliminary ...recently Jerry Wonderlich sped ...d the bowl in 28 seconds, or ...y rate of 118.5 miles per hour, ...ng the 30 drivers entered to ...w Milton, victor here last year, ...r of the Indianapolis 500-mile ...nd national champion in 1921. ...Murphy is another entrant. ...s awarded the national cham...lip by the American Automobile ...iation last year and is leading ...eld of racing drivers this year. ...drivers entered who are for...champions are Eddie Hearns, ...De Palma, and Earl Cooper. ...cars in this year's race are ...single seaters, with motors of ...bic inches piston displacement. ...entered last year seated two ...n, the driver and his mechanic. ...ne of the lighter weight of ...year's cars, it is expected the ...of 108.6 miles per hour made ...ear will be superceded.

...h Fight ...er the big ...blow and ...ights and ...Broun and ...e ringside

...ewspaper ...Service.

New York Player Is Eliminated in C. S. Net Tourney

Hodge Defeats Rogers in Straight Sets in First Round of Singles Competition.

DREWES WINS MATCH

Defending Champion Brown Will Play Cooper Today—Kansas City Stars Are Here.

By Davidson Obear.

The singles event of the Central States tennis tournament started yesterday afternoon on the courts of the Triple A Club in Forest Park. Play in the doubles will start today.

Owing to good weather and almost perfect conditon of the courts, the tournament had a good opening, a number of first round contests being decided during the afternoon's play.

There were 12 matches in the first round of the men's singles. All of these were decided in straight sets which is unusual for the opening round of a Central States championship.

Ted Drewes, former Central States champion, and Allen Bucknell, the East St. Louis star, were the first to start the singles. Drewes won this match by the score of 6-2, 6-4. Wray Brown did not play his first round encounter, but will oppose L. R. Cooper today.

New Yorker Eliminated.

The first visiting player to participate in the play was Lewis Hopkins Rogers of New York. Rogers is a West Side Tennis Club player, but he was eliminated by Karl Hodge in the first round. The score was 6-4, 6-2. Considering his age, the New Yorker plays a very steady game, but was not quite fast enough for his opponent yesterday.

In the feature match of the first round, W. C. Johnson Jr. defeated W. F. Davie. These two players battled for 20 games before a decision was reached. Johnson won by a 6-4, 6-4 score. Although losing, Davie surprised by his uphill playing against Johnson, who is one of the leading Tower Grove Park players.

Herbert Weege had a hard time with Robert Luederes in another singles match. Luederes forced him to a 7-5, 6-4 score before the contest was decided. Dr. George Rice, the veteran, won four games in each set before losing to Karl Kammann, the Municipal champion.

Kansas City Stars Here.

The two Kansas City stars, Phil Bagby and John Hubbell, arrived last night and will probably get into action today. They will play in singles and doubles. Bagby is the ranking player of Kansas City, while Hubbell is in the first ten in that city.

John Barr of Dallas and S. A. Fitch of the Rice Institute team in Texas have telegraphed their entries and are expected here this morning. Barr is one of the leading players of the Southwestern territory, while Fitch has been competing in the National Intercollegiate event at Philadelphia during the past week.

First round matches in the doubles will start today. There are 28 teams entered. A number of other matches in the singles will be played this morning and afternoon.

Yesterday's Results.

Men's Singles.

First round, upper half—E. R. Koster defeated J. K. Goodwin, 6—3, 6—4. H. W. Neugs defeated Robert Lueders, 7—5, 6—4. F. A. Rice defeated E. H. Kieselhorst, 6—2, 1—1. K. H. Kamman defeated Dr. G. H. Moss, 6—4, 6—4. R. M. Cantwell defeated J. B. Hereford, 6—4, 9—7. W. J. Skrainka defeated H. M. Sarason, 6—1, 6—2.

Lower half—Karl Hodge defeated L. H. Rogers, New York, 6—3, 6—2. G. C. Harton defeated E. C. Siroky, 6—0, 6—2. T. L. Drewes defeated A. K. Bucknell, East St. Louis, Ill., 6—2, 6—4. W. C. Johnson Jr. defeated W. F. Davie, 6—4, 6—4. W. C. Blaes defeated Joe Hibschman, 6—3, 6—1. W. M. Levite defeated Paul Laidley, 1—5, 6—0.

Today's Pairings.

Men's Doubles.

First round—Eggman and Bucknell vs. Rice and Rice; Schwarz and Heuermann vs. Skrainka and partner; Smith and Smith vs. Frohlichstein and partner; D. Smith and Bucknell vs. Bernet and Broeker; Brown and Kamman vs. Cushman and Obear; Levite and Weinstock vs. Hess and partner; Luederes and partner vs. Cantwell and Hereford.

...ARRY BROWN WILL BE CANDIDATE FOR U. S.'S 1924 OLYMPIC TEAM

...NEW YORK, June 30.—Larry ...rown, former captain of the Univer...ity of Pennsylvania track team, re...ently attested his fitness for con...deration for the 1924 Olympic team. ...wn's hat is in the Olympic ring. ...is means that if Allan Helffrich of ...n State and the N. Y. A. C. is to ...across the Atlantic next summer ...America's half-mile ace, he's got ...do some rare stepping on the cin...rs. The former Penn captain's feat ...running 600 yards in 1 minute ...5-10 seconds two weeks ago shows ...as to be as good as he ever was. ...nd so Uncle Sam appears assured of ...ill another great performer at Paris ...is summer—a lad who should show ...round 1 minute and 54 seconds for ...0 meters.

...Brown defeated Helffrich in the ...921 Intercollegiate A. A. A. A. half-...ile championship in 1:55 1-5, but ...ot a decision to the Huntington, L. ...boy at the National Collegiates, a ...onnight later, in 1:58 1-10.

...Perhaps the most encouraging in ...he long string of fine performances ...hat were accomplished at the Yale-...Harvard dual games on June 16, was ...that of Capt. Tommy Campbell of ...the Blue, who won the half-mile run ...in 1:58.

Will Referee July 4 Title Bout



JAMES DOUGHERTY.

PHILADELPHIA, June 30.—James F. Dougherty, referee for the Dempsey-Gibbons bout at Shelby, Mont., July 4, has been interested in the boxing game for about 35 years. He has been engaged in the business in almost every capacity, having started as a weiterweight wrestler and in later years he was promoter, matchmaker, manager, trainer and referee.

The most important of matches in which Dougherty, who lives at Ridley Park, Pa., a suburb of Philadelphia, and known as the "Baron of Leiperville" was the third man in the ring, were two in which Champion Dempsey was a participant.

He officiated in the Dempsey-Battling Levinsky contest in Philadelphia in 1918, counting out the Quaker City heavyweight in the third round.

On Labor Day, 1920, Dougherty was referee in Dempsey's match with Billy Miske of St. Paul at Benton Harbor, Mich. The Baron counted out the Minnesotan in the third round.

Manages Two Boxers.

Dougherty has been a booster of boxing virtually all his life. Originally a Philadelphian, Jimmy left the Quaker City and moved to Leiperville, where he opened a boxing club after the game had been killed in Philadelphia. At Leiperville, Dougherty staged 15 and 20-round matches to decisions and while his promotion of bouts in such an out of way place did not prove a financial success, he continued arranging bouts until the game came back in Philadelphia.

Dougherty at present is managing Bobby Barrett and Alex Hart, lightweights. Hart is matched to meet Champion Benny Leonard in Philadelphia, July 9.

Dougherty is 53 years old.

Yankees Again Win From Athletics, 6-1

NEW YORK, June 30.—The Yanks made it three straight over the Athletics today before 30,000 fans by a score of 6 to 1. But for Witt's misplay on a drive by Welch in the second inning Herbert Pennock would have had a shutout. Witt let an ordinary single bound over his head for a home run for the only score made by the Athletics.

The Yanks had trouble with Harris, but clinched the game in the eighth at the expense of Bob Hasty after Harris had retired for a pinch hitter.

NEW YORK.	AB.	R.	H.	E.
Witte cf	4	2	1	0
Dugan 3b	5	1	2	0
Ruth rf	2	0	2	0
Pipp 1b	5	0	2	0
Mitsel lf	4	0	0	0
Ward 2b	4	1	2	0
Scott ss	3	1	1	0
Hoffman c	3	0	0	0
Bengh c	0	0	0	0
Pennock p	4	1	1	0
†Smith	1	0	0	0
Totals	35	6	12	0

PHILADELPHIA.	AB.	R.	H.	E.
Mat'ws cf	4	0	1	0
McGo'n cf	3	0	0	0
Perkins c	4	0	0	1
Welch lf	3	1	1	0
Sal'ay ss	4	0	0	1
Siconda 3b	4	0	1	0
Dykes 2b	4	0	1	0
Heim'h 1b	2	0	0	0
Harris p	2	0	1	0
*Hasty p	0	0	0	0
*Bray 1b	1	0	0	0
**Miller	1	0	0	0
††Wal'r lf	1	0	1	0
Totals	33	1	7	2

†Batted for Hoffman in eighth.
*Batted for Heimach in eighth.
**Batted for Harris in eighth.
††Batted for McGowan in eighth.

Innings—	1	2	3	4	5	6	7	8	9	
New York	0	0	0	2	0	0	0	0	4	*— 6
Philadelphia	0	1	0	0	0	0	0	0	0	— 1

Summary: Bases on balls—Off Harris, 2; off Pennock, 1. Left on bases—Philadelphia, 4; New York, 6. Struck out—By Pennock, 5. Home run—Welch. Two-base hits—Witt, Dugan (2), Walker. Ward. Sacrifice hit—Scott. Stolen base—Galloway. Double plays—Ricondа to Perkins to Bruggy. Losing pitcher—Harris. Winning pitcher—Hasty. Umpires—Connolly and Owen.

NATIONALS NOSE OUT BOSTON SOX 2 TO 1

WASHINGTON, June 30.—The Senators defeated the Red Sox in the tenth inning of an exciting battle today, 2 to 1. It was a stand off in pitching between Quinn and Johnson until the latter retired in the fifth with an injured leg and Russell held the Chancemen at bay thereafter. The decisive tally developed in the overtime frame from singles by Bluege, Peck and Goslin.

BOSTON	AB.	R.	H.	E.
Mitch'l ss	4	1	1	0
**Meno'v	1	0	0	0
McM'n 3b	0	0	0	0
Collins cf	5	0	0	0
Flagst'd rf	4	0	2	0
Russ 1b	5	0	2	0
J. Hod'e lf	3	0	2	0
Ah's 2b-2b	4	0	0	0
Walters c	2	0	0	0
*Reichle	1	0	0	0
Gleilich c	1	0	0	0
Fo'r Shaw p	0	0	0	0
Quinn p	4	0	2	0
Totals	37	1	11	0

WASHINGTON	AB.	R.	H.	E.
Rice rf	5	0	0	0
Peck as	4	1	2	0
Goslin lf	5	0	3	0
Judge 1b	2	0	1	0
†Tetbold	0	0	0	0
Bluege 3b	4	0	1	1
Ruel c	4	0	1	0
Evans cf	4	0	0	0
Russell p	2	0	2	0
Totals	36	2	11	1

*Batted for Walters in the sixth.
**Batted for Mitchell in the ninth.
†Ran for Judge in the fourth.

Innings.	1	2	3	4	5	6	7	8	9	10	
Boston	0	0	0	1	0	0	0	0	0	0	—1
Washington	0	0	0	0	1	0	0	0	0	0	1—2

Two-base hits—Mitchell, Bluege, Goslin (2). Three-base hit—Russell. Double plays—Goslin to S. Harris; S. Harris to Conroy to Peck. Base on balls—Off Quinn, 1; off Russell, 2. Struck out—By Quinn, 1; by Quinn, 1. Pitching record—Off Johnson, 5 hits in 4 2-3 innings; off Russell, 6 hits in 5 1-3 innings. Left on bases—Boston, 9; Washington, 9. Winning pitcher—Russell. Time of game—2h. 1m. Umpires—Hildebrandt and Dineen.

Bethany Plays Zions.

Bethany plays Zions in the feature game in the Concordia Baseball League at Federal League Park. Emmaus and Grace battle in the closing contest. First game at 1:30 o'clock.

White Is Named Coach of Piker Basketball Five

New Washington Mentor Was Star in Big 10 While Member of Purdue Quintet.

Don S. White of Purdue University has been named coach of the Washington University basketball team for next season, it was learned yesterday. White this summer is coaching at Winona Lake, Ind.

White was regarded as one of the leading floor guards of the Middle West during his college career at Purdue, and is undoubtedly one of the greatest basketball players the Boilermakers ever owned.

White began his basketball career as a member of the Lebanon (Ind.) high school team, which was at that time coached by Ward Lambert, now head basketball coach at Purdue. Under Lambert's direction, and mainly through the brilliant playing of White, the Lebanon team for two consecutive years won the high school championship of Indiana and was runner-up for the honor a third year. For three years the great Purdue star was the unanimous choice for a guard position on the mythical all-state high school five.

Was a Star at Purdue.

Following his graduation from high school, White entered Purdue and easily won high honors as a member of the freshmen varsity squad. The following year the Lebanon youth starred as a member of the regular varsity, which finished second to Chicago, after winning eight straight Big Ten conference games. White received an honor position on many mythical Big Ten fives.

White continued as an outstanding star during his junior year here, in which Purdue finished in a triple tie for first place. He was the unanimous choice for all-conference guard his third year, and led the conference in free throwing, while he was one of the leading scorers. His final year saw him playing more wonderful basketball.

After his graduation from Purdue he starred as a member of the Indianapolis Omars, one of the State's leading professional teams, composed entirely of former college stars.

White Knows the Game.

White is a typical product of the game of basketball as first taught by Ralph Jones, at Illinois, and later by Ward Lambert, the Purdue coach. As a roving guard, he has seen few equals in the conference. He was a sensational dribbler and shot during his college career, and holds a record of 12 out of 13 free throws made in a Big Ten conference game. His defensive qualities were as excellent as his offensive during his career at Purdue.

White is the possessor of a pleasing personality, and has numerous qualities which will stand him in good stead now that he has picked out a coaching career. The former Purdue star knows basketball as taught by Jones and Lambert, from one end to another, and what is more, can teach it.

WHITE SOX WIN TWO; SPEAKER HITS HOMER WITH THREE ON BASE

CLEVELAND, O., June 30.—The Chicago White Sox made it three in a row over the Indians by winning both ends of today's double-header, 3 to 1 and 5 to 4. Urban Faber was in rare form and had the Tribe buffaloed from the start. Guy Morton also pitched well in the first game, but George Uhle petered out after six good innings and allowed four runs in the seventh. Blankenship helped to win his own game with a single to center with the bases full. Hooper followed up with a drive off the wall that scored the other two.

The four runs scored off Blankenship were the result of Speaker's home run in the ninth with the bases full, "Spoke" driving over the right field screen.

FIRST GAME.

CHICAGO.	AB.	R.	H.	E.
Hooper rf	3	1	2	0
McC'lin ss	2	0	0	0
Collins 2b	2	0	0	0
Mostil cf	4	0	0	0
Sheely 1b	4	1	1	0
Falk lf	4	0	1	0
Kamm 3b	4	0	1	0
Schalk c	3	0	1	0
Faber p	2	0	1	0
Totals	29	3	7	0

CLEVELAND.	AB.	R.	H.	E.
Jam'son lf	4	0	1	0
Wamby 2b	4	0	1	0
Summa rf	4	0	0	0
Speaker cf	4	1	2	1
Brower 1b	3	0	1	0
Gardner 3b	3	0	1	0
Lutzke ss	4	0	0	0
Myatt c	4	0	0	0
Morton p	2	0	1	0
Shaute p	0	0	0	0
*Sewell	1	0	0	0
Totals	33	1	7	1

*Batted for Morton in eighth.

Innings	1	2	3	4	5	6	7	8	9	
Chicago	1	1	0	0	1	0	0	0	0	—3
Cleveland	0	0	0	0	0	0	0	0	1	—1

Two-base hits—Sheely, Morton. Home run—Hooper. Stolen base—Falk. Sacrifice—McClelland (2). Collins (2). Double plays—Sheely—McClellan and Sheely. Left on bases—Chicago 5, Cleveland 7. Base on balls—Morton, Shaute 1, Faber 3. Hits—Off Morton, 7 in 8 innings; Shaute, 0 in 1 inning. Losing pitcher—Morton. Umpires—Evans and Rowland. Time—1h. 52m.

SECOND GAME.

CHICAGO.	AB.	R.	H.	E.
Hooper rf	5	0	1	0
M'Clelm ss	4	1	1	0
Collins 2b	2	0	1	0
Mostil cf	4	0	2	1
Sheely 1b	4	0	1	0
Falk lf	4	1	1	0
Kamm 3b	4	1	1	0
Graham c	3	1	0	0
T.Blnk'p p	3	1	1	0
Totals	33	5	11	0

CLEVELAND	AB.	R.	H.	E.
Jemie'n lf	3	0	1	0
Wamby 2b	3	1	0	0
Summa rf	5	1	2	0
Speak'r cf	4	1	2	0
Gardn'r 3b	5	0	1	0
Lutzke ss	4	0	0	0
Knode 1b	4	0	1	0
O'Neil c	3	1	0	0
Uhle p	2	0	0	0
Mot'vier p	0	0	0	0
*Myatt	1	0	1	0
**J.Sewell	1	0	0	0
†L.Sewell	0	1	0	0
Totals	35	4	11	0

*Batted for Uhle in seventh.
**Batted for Metevier in ninth.
†Ran for O'Neill in ninth.

Innings	1	2	3	4	5	6	7	8	9	
Chicago	0	0	0	1	0	0	4	0	0	—5
Cleveland	0	0	0	0	0	0	0	0	4	—4

Two-base hits—Mostil 2. Home run—Sheaker. Sacrifices—Collins, Blankenship. Wamby. Uhle. Double play—Uhle to Knode. Left on bases—Chicago 5, Cleveland 10. Base on balls—Off Blankenship 5, off Uhle 2. Struck out—By Blankenship 3, by Uhle 1, by Metevier 1. Hits—Off Uhle 8 in 7 innings, off Metevier 3 in 2 innings. Losing pitcher—Uhle. Umpires—Rowland and Evans. Time of game—2h. 15m.

PRINCETON TO OPPOSE BRITISH TENNIS STARS

NEW YORK.—The Seabright Lawn Tennis Club has under way a season of the most varied activity. William C. Ganley has returned to the club as professional and has taken under his wing the juniors, who have been active now for several years. The club championship will start July 4, and there will be matches between the Oxford-Cambridge team and one from Princeton and Leland Stanford, on July 6 and 7, and the anual invitation starting off on July 30.

The club management is hoping to have the Australian and Hawaiian Davis Cup teams there for play right after their tie at the Orange Lawn Tennis Club, and there is also the hope of having the Japanese and Canadian cup teams in action.

IMPORTANT EVENTS ON SEASON'S NET SCHEDULE

July 2—National clay court championship for women, Park Club, Buffalo, N. Y.

July 9—National clay court championship for men, Indianapolis Associated Tennis, Indianapolis, Ind.

Aug. 9, 10, 11—Final round between victorious teams of Hawaii-Australia and Canada-Japan Davis Cup matches, South Side Tennis Club, Chicago.

Aug. 16, 17, 18—Final round bringing together winners of the American and European Davis Cup zones, Longwood Cricket Club, Boston.

Aug. 13—National turf court championship for women, West Side Tennis Club, Forest Hills, L. I.

Aug. 20—National doubles, veterans' doubles, mixed doubles, father and son doubles, junior and boys' championships, Longwood Cricket Club, Boston.

Aug. 31, Sept. 1, 3—Finals in Davis Cup competition, the United States team defending, West Side Tennis Club, Forest Hills, L. I.

Sept. 10—National men's singles and veterans' singles championships, Germantown Cricket Club, Philadelphia.

NATIONAL SWIMMING SCHEDULED APPROVED

NEW YORK.—Approval of dates for national aquatic championships was announced tonight by John T. Taylor, chairman of the Amateur Athletic Union Swimming Committee, as follows:

July 4—Senior one-mile swim for women, under auspices City of Boston, in Charles River Basin.

July 21—Senior long-distance swim for men (about 10 miles), under auspices Rivertorf Yacht Club, in Delaware River, Riverton, N. J.

July 28—Junior 100-yard swim for women and junior 220-yard breast stroke for women, under auspices Little Egg Harbor Yacht Club, Beach Haven, N. J.

HEALTH IS YOUR GREATEST ASSET
TAKE BELCHER TURKISH BATHS OCCASIONALLY
Drink and bathe in nature's own wonderful mineral water and learn its beneficial value.
Department for Ladies
Phone or Write for Literature
BELCHER HOTEL
FOURTH AND LUCAS

MUNICIPAL LEAGUE CONTESTS TODAY

Empire League—Forest Park—Grounds 8, Prendergrast vs. Philtris, 3 p. m.; grounds 11, Quentin Roosevelt vs. Typos, 3 p. m.; grounds 12, Laclede Rauds vs. Rhodes-Burford, 3 p. m.

Independent League—Fairground—Grounds 1, Y. M. H. A. vs. Cleveland Six, 1:30 p. m.; Rexalls vs. Stuarts, 3:30 p. m. Grounds 3, double-header, Hamilton Brown vs. Polish Falcons, 1:30 p. m.

Knights of Columbus League—Sherman Park—Grounds 2, Kain Council vs. Santa Cruz, 3 p. m. Forest Park—Grounds 7, Laclede Council vs. University, 3 p. m.; grounds 6, Kenrick Council vs. De Andreis, 3 p. m.

Mercantile League—Fairgrounds—Grounds 2, Boys vs. Smith, 1:30 p. m.; grounds 2, St. Vincents vs. Chevrolet; 3:30 p. m.; grounds 4, Niedringhaus vs. Thesens, 1:30 p. m.; grounds 4, Thesens vs. Niedringhaus, 3:30 p. m. Sherman Park—Grounds 1, Superior vs. McElroy Sloan, 3 p. m.

De Molay League—Forest Park—Grounds 10, East St. Louis vs. St. Louis, 3 p. m.

South Side League—Carondelet Park—Grounds 1, South Broadway Merchants vs. Central Union, 3 p. m.; Grover Cleveland grounds, Notre Dame vs. Walter Runge Post, 3 p. m.

South Side Sodality League—Lemp's Park, grounds 1, St. Boniface vs. St. John Kanty, 3 p. m.; Carondelet Park, grounds 3, St. Pius vs. Saint Henry, 3 p. m. (Home team.)

Junior Lutheran League—Fairground—Grounds 5, Hope vs. Federal Reserve, 1:30 p. m.; Concordia vs. Zion, 3:30 p. m.

City League—O'Fallon Park—Grounds 1, Stuarts vs. Perpetual Help, 3 p. m.; grounds 2, Assumption vs. Arrays, 3 p. m.; grounds 3, double-header, Holy Name vs. Bob Whites, 1:30 p. m.

Thomas E. Wilson League.—Murphy Playground—St. Casimers vs. Eagles, 1:15 p. m.; Western A. C. vs. University City, 3:30 p. m. Forest Park—Grounds 17, Lorraines vs. Tigers, 3 p. m.; grounds 18, Keaslers vs. Donnelly Stars, 3 p. m.

Colored Industrial League—Tandy Playground (Sumner High Grounds)—Missouri Pressed Brick Co. vs. Scullin Steel Co., 3 p. m.; *Forest Park—Grounds 20, Union Electric vs. Mississippi Valley Trust Co., 3 p. m.

BABE ADAMS BEATS REDS FOR 8TH STRAIGHT WHEN ENS SINGLES

PITTSBURG, June 30.—The Pirates took the odd game of the present home series from the Reds, 4 to 3, when Jewel Ens singled with the bases loaded in the ninth, with one out.

It was "Babe Adams Day" here, and the veteran celebrated his eighth straight victory of the season after the fans presented him with an auto before the game. The presentation was made by President John Heydler of the National League.

Rixey, who twirled for the visitors, was hit hard, but good fielding kept down the score.

"Pie" Traynor was forced to leave the game in the seventh inning when Roush spiked him on the arm. Roush spiked Catcher Schmidt on the next play, but he continued in the game. Score:

CINCINNATI	AB.	R.	H.	E.
Burns rf	4	0	2	0
Daub'l 1b	4	0	0	0
Bohne ss	4	2	2	0
Roush cf	4	1	4	0
Duncan lf	3	0	1	1
Fon'a 2b	4	0	0	0
Harg've c	4	0	1	0
Wingo c	0	0	0	0
Kim'k 3b	4	0	2	0
Rixey p	2	0	0	0
*Luque	0	0	0	0
Totals	33	3	12	1

PITTSBURG.	AB.	R.	H.	E.
Mar'le ss	4	1	1	0
Carey cf	5	1	3	0
Bigbee rf	5	0	1	0
Barn't rf	3	0	2	0
Fray'r 2b	5	0	2	0
Ens 3b	2	0	1	0
Grimm 1b	4	0	1	0
Rae'as 2b	4	0	3	0
Schmidt c	4	0	2	0
Adams p	4	0	0	0
Totals	38	4	15	0

*Ran for Harargrave in 9th inning.

Innings.	1	2	3	4	5	6	7	8	9	
Cincinnati	2	0	0	0	1	0	0	0	0	—3
Pittsburg	0	0	1	0	1	0	0	0	1	—4

Two-base hits—Traynor, Bohne, Hargrave. Three-base hit—Roush. Home run—Carey. Sacrifice hits—Rixey (2); Duncan. Stolen bases—Schmidt, Maranville. Double plays—Burns to Daubert; Kimmick to Fonseca to Schmidt. Base on balls—Off Rixey, 3; off Adams, 1. Struck out—By Adams, 1; by Rixey, 3. Left on bases—Cincinnati 7, Pittsburg 12. Time 1h.41m. Umpires—Klem and Wilson. Attendance—22,000.

New Orleans Bouts.

NEW ORLEANS, June 30.—Boxing contests scheduled in New Orleans follow:

July 4—Eddie Brady vs. Kid Koster, 15 rounds.

July 9—Billy McCann vs. Young Leonard, 15 rounds.

July 23—Dude Martinez vs. Rex Hill, 20 rounds.

July 27—Eddie Coulon vs. Frankie Daly, 15 rounds.

HAIR STAYS COMBED, GLOSSY

"Hair-Groom" Keeps Your Hair Combed—Well-Groomed



Millions Use It—Fine for Hair! —Not Sticky, Greasy or Smelly

Get a jar of "Hair-Groom" from any druggist for a few cents and make even stubborn, unruly or shampooed hair stay combed all day in any

Union Electric Nine Takes Lead In Commercial

Nine Runs in Eighth Inning Clinches Verdict—Butlers Defeat Bakers.

The Union Electric team went on a hitting spree at the expense of Pitcher Blech and defeated the Grahams, 14 to 4 in a battle for the Commercial League lead at Fairground Park yesterday. Victory gave the Electrics the league leadership.

Until the eighth inning, neither team had gained a commanding advantage. The Union Electric batters clubbed Blech's offerings for 9 runs in the eighth and removed all doubt as to the outcome. Clore pitched tight ball for the Electrics, yielding 9 scattered hits and striking out 5.

The other Commercial League contests were slugging matches.

Innings—	1	2	3	4	5	6	7	8	9	T.	H.	E.
Graham	1	0	0	0	2	0	1	0	0—	4	9	2
Union	1	0	0	0	4	0	0	9	*—	14	15	3

Batteries: Clore and Vaneck; Blech and Krauss.

Irving—	1	2	3	4	5	6	7	8	9	T.	H.	E.
Tower Cp.	0	0	2	0	0	1	2	2	3—	10	13	2
Barnard	0	0	3	0	0	0	6	8	*—	17	17	7

Batteries: Reisinger, Kershner and Konigstein; Kyle, Shockley, Wilmas and Kornbrink.

Innings—	1	2	3	4	5	6	7	8	9	T.	H.	E.
Bell Tel.	0	7	0	0	6	2	1	0	2—	16	18	3
Auto Parts	0	0	1	1	0	0	1	0	2—	5	15	10

Batteries: Mencke and Celardi; Girard, Ufer and Fehrman.

STANDING OF THE TEAMS.

	Won.	Lost.	Pct.
Union Electric	8	3	.800
Graham	7	3	.700
Bell Tel.	6	4	.600
Auto Parts	4	6	.400
Tower Camp	4	6	.400
Barnard	2	8	.200

Manufacturers' League.

The American Brake team defeated the leading Muckerman-Cushman team, 7 to 4, in the Manufacturers' League yesterday. Dapron, pitching for Brake team, held the leaders to six hits. The Triple A and Fisher Bodies teams played a 9 to 9 tie. The latter tied the score in the ninth inning when they rallied to score three runs. The Butler Bros. team scored a close victory over the Bakers' Trangle team, winning 2 to 1. Padfield and Dressner engaged in a pitching duel, each hurler allowing five hits. In the other game, the Frisco lines team defeated the Wabash club, 13 to 4. O'Niel held the Wabash team to five hits.

Inning—	1	2	3	4	5	6	7	8	9	Totals.
Muck Cush.	1	2	0	0	0	0	3	5	0—	6
Amer. Brks.	0	2	2	0	0	0	3	4	*—	7

Batteries—Miller and Fitzgibbon; Dapron and Wenzel.

Innings—	1	2	3	4	5	6	7	8	9	Totals.
Fisher, B.	0	1	3	0	0	0	2	3	0—	9
Triple A	1	0	2	0	2	0	1	0	3—	9

Batteries—Gehner, Stone and Beecher; Koons, Hall and Ailworth.

Innings—	1	2	3	4	5	6	7	8	9	Totals.
Bakers' T.	0	0	0	0	1	0	0	0	0—	1
Butler Bros.	0	0	0	0	0	0	2	0	*—	2

Batteries—Dressner and Culdan; Padfield and Leuchon.

Innings—	1	2	3	4	5	6	7	8	9	Totals.
Frisco H.	4	0	1	0	0	5	1	1	1—	13

The Clown Must Have Been a Circus Horse; He Ran Rings Around the Other Entries

The Clown Beats Field of Five in Latonia Classic

Hopeless Finishes Second, Two Lengths Behind, With In Memoriam Third.

WINNER GETS $15,650

Eastern Horses Fail to Place — Victor Plays $7.50 to $2 in Mutuels.

By the Associated Press.

LATONIA, Ky., June 30.—Under a beautiful cloud-flecked sky, over a good track and to the plaudits of probably 30,000 race fans, The Clown won the Latonia Derby this afternoon in the last few jumps from Hopeless. It was a great race, with In Memoriam third. Rialto and Martingale, the Eastern entrants, were unplaced.

This forty-first running of the classic was a brilliant event. The fact that the field was cut to five did not detract from the class of the event. So great was the caravan of automobiles speeding to the track that thousands found the 15 minute journey from Cincinnati, taking more than an hour. There were acres and acres of automobiles parked around the great oval. More than a score of States were represented in the vast throng that saw the West win again over the East in the highly prized event. There was keen interest in this event, when it was first run in 1883, when Leonatus won and received a bit over $2000 for doing it, but the crowd then was but a handful compared to that which saw The Clown take the honor today.

The Clown paid $7.50 for a $2 ticket to win, $4.20 place and $3.10 show. The price on Hopeless was $6.90 for place and $4.30 to show. In Memoriam paid $5 for show.

The time for the mile and a half was 2:32 3-5.

The start of the derby could not have been better. The five thoroughbreds were off in a tightly clustered bunch. In Memoriam was off the quickest, but was overhauled by Martingale at the mile post, with Rialto and The Clown next. In the stretch The Clown took the lead by a head with Hopeless second, two lengths ahead of In Memoriam and Martingale trailed. The Clown finished two lengths ahead of Hopeless, which was three lengths ahead of In Memoriam. Rialto finished fourth and Martingale last.

By winning the classic, The Clown took down $15,650 for his owner. The owner of Hopeless, the second horse, received $2000, while In Memoriam by finishing third enriched his owner $1000.

Tomorrow's Devonshire Entries.

First race, claiming, purse $1000, 3-year-olds and upward, six furlongs:

East Gallie	99	*Tan II.	107
*Bess Welsh	102	Earnest	112
*Peg Empress	107	Dancer	115
*Chickie Sunny	102	Also eligible:	
*Nightstick	107	Vic	112
Bobby Allen	115	Satina	115
Ray L	89	Gaudy	113
Dagger Dan	107	*Gallant Groom	103
Uncle Barthali	107		

Second race, claiming, purse $1000, 3-year-olds and upward, six furlongs:

Athlete	104	Mack Garner	113
*Poacher	107	Bon Jour	113
Ina Kay	110	Ira Wilson	113
Tricks	113	Also eligible:	
*Hillside	113	Care Free	112
Rex C	111	She Devil	103
*Rhinestone	105	*Topango	102
Pathampson	107	Fleer	115
Profunda	112	*Sir Kevin	107

Third race, claiming, purse $1000, 3-year-olds and upward, six furlongs:

Rushen	93	Sweet Mama	97
*Peg Bliss	98	Kirsh	100
Tony Sue	103	Dantzic	103
Mustard Seed	103	Ultimata	108
Sleeper S	108	The Archer	113

Fourth race, claiming, purse $1000, 3-year-olds, one mile:

Valley of Dreams	102	Anonymous	107
Delaste	107	Pud	107
Irosly	107	Noon Glide	107
Grass Maid	107	Old Timer	112

Fifth race, Dominion Handicap, purse $1500, 3-year-olds and upward, foaled in Canada, one mile:

Fox Glove	103	Oakling	107
Mallowmot	107	Bengore	112
Baby Mine	116		

Sixth race, claiming, purse $1000, 4-year-olds and upward, mile and 70 yards:

*Blossom House	99	Oolala	104
*Maysville	93	*Haiti	108
Melba Polly	104	Comme Ci	109
Ardito	106	King John	113
Murray	109	Also eligible:	
*So It Goes	111	Blondel	101
Yorkist	99	Citation	101
Padga	104		

Seventh race, claiming, purse $1000, 3-year-olds and upward, mile and a sixteenth:

White Boats	100	*Missouri Boy	105
*Sun Turret	105	Royaterer	110
*Kingling II	105	Darnley	116
*Tulsa	108	Gath	116
Boonville	110	Also eligible:	
Black Hackle	116	*Rowspirit	101
*Verdi Loon	100	Sophie Goldman	95
*Secretary	105		

*Apprentice allowance claimed.
Weather, clear; track, fast.

MAJOR LEAGUE CLUBS MUST PLAY OUT STRING WITH MEN ON ROSTER

NEW YORK.—The time limit for transferring major league players has expired and the clubs will now have to fight out the pennant race with the talent they have on hand. In past seasons the two New York clubs aroused much criticism among the other clubs by making late transfers to strengthen their playing forces. The opposition will have to hunt up some new excuses if the New York clubs come through this season.

The new rule should have a quieting effect on the players, for during the past few weeks there has been considerable gossip about trades and sales. Rumors of trades and sales disturbed the members of the Giants during their recent slump. Of course, they were also disturbed by erratic pitching and numerous errors. The trouncing the Giants received on the swing around the circuit should teach them not to believe all the favorable things they hear about themselves.

COACH HARLOW TO SPEND VACATION IN CANADA

UTICA, N. Y.—Dick Harlow, noted football coach of Colgate University, will spend the summer vacation collecting birds in the Canadian wilds. Harlow is one of the foremost ornithologists in the country.

Racing Results and Entries

Yesterday's Aqueduct Results.

FIRST RACE, maiden, 3 year-olds and up, claiming, purse $1118.67, six and a half furlongs, Delcadis, 107 (Beard), 8 to 1, 2 to 1, 7 to 5, won; Sea Wulf, 112 (Jelly), 7 to 5, 2 to 5, second; Savon, 117 (Johnson), 8 to 5, third. Time, 1:21 2-5. Kennesaw, Grand Boy, True Kyes, Rebechian, Sagacious, Printers Devil, Electron, Violet Rose, Addys Lass, White Rock Dr Whitehurst, Protocol, Dangerous Rock and Irene Sweeney also ran.

SECOND RACE, for 4-year-olds and up, steeplechase handicap, $1500 added, about two miles, King Corn, 137 (O'Connor), 2 to 1, 4 to 5, 1 to 3, won; Overmatch, 130 (Smout), 10 to 1, even, second; Irish Sea, 139 (Haynes), 1 to 3, third. Time, 4:13 2-5. Crest Hill, Minata and Adamant also ran.

THIRD RACE, for 3-year-olds, the Tremont Stakes, of $10,000; six furlongs—Transmute, 125 (McAtee), 13 to 5, 4 to 5, 1 to 3, first; Lord Baltimore, 118 (Lang), 3 to 1, 6 to 5, second; Diogenes, 115 (Morris), 1 to 5, third. Time, 1:12 3-5. Gold Bug, Briggs Buchanan and The World also ran. Transmute and Gold Bug, Whitney Stable entry.

FOURTH RACE, The Brookdale Handicap, mile and an eighth, $4000 added, for 3-year-olds and upward: Flagstaff, 102 (McAtee), 6 to 5, 1 to 3, out, first; Dunlin, 108 (Legg), 4 to 5, 1 to 3, second; Sonia, 102 (Coltahan), out, third. Time, 1:49 4-5. Little Celt, Prince James, Playfellow and Pickett also ran. Flagstaff, Nedna and Pickerer, Whitney-Green Stable entry.

FIFTH RACE, 3-year-olds and up, claiming, purse $1118.66, one and one-half miles—Dartmoor 107 (L. Fator), 1 to 3, out, out, first; War Mask 107 (Legere), 1 to 3, out, second; Captain Careless, 97 (Callahan), out, third. Time, 2:29 1-5. Only three started.

SIXTH RACE, For 2-year-olds, purse $118.67, five furlongs: Donnelly, 116 (Johnson), 7 to 2, 6 to 5, 3 to 5, first; Cockney, 116 (Morris), 1 to 2, 1 to 4, second; Check, 108 (L. Fator), even, third. Time—59 4-5. McAuliffe, King's Ransom, Price, Billy Todd and Little Alfred also ran.

Yesterday's Latonia Results.

FIRST RACE, purse $1400, maiden colts and geldings, 2-year-olds, five furlongs: Chilhowee, 115 (Heupel), $4.40, $3.30, $2.80, first; Penjola, 115 (Kennedy), $4.30, $3.80, second; Eminent, 115 (Howard), $4.80, third. Time, 1:04 4-5. Wrack Ray, Great Northern, Ray Jr., Hats Off, John Hager, Firetoma, Buck Jones, Expressive, Rambler also ran. Eminent and Ensemble, Newstondale Stable, McDowell entry.

SECOND RACE, claiming, purse $1400, 3-year-olds and up, six furlongs: *Certain, 107 (Burke), $9.70, $4.50, $3.10, first; Tom Tom, 107 (E. Pool), $8.80, $3, second; Bigood, 105 (Bruner), $5, third. Time, 1:12 4-5. Also ran—Lucknow, *Buckwheat, Lord Allen, *Lady M. Calhoun, James B, Brown, R. E. Clark Ascot, Dorothy Buckner.

—Field.

THIRD RACE, The Under Fire Handicap, purse $1900, three-year-olds and up, one mile and a sixteenth: *Dr. Clark, 110 (Gentilett), $4.40, $2.70, out, won; My Dear, 95 (Harvey), $6, out, second; *Cherry Tree, 115 (Kennedy), out, third. Time 1:45 3-5. Startle, Triumph, also ran. *Goldblatt entry.

FOURTH RACE—The Cincinnati Trophy," $5000 added, for 2-year-olds, six furlongs—Wise Counselor 127 (E. Pool), $8.60, $4.10, $3.60, first; Black Gold 127 (Coltiletti), $4.80, $3.50, second; Belfodda 117 (Lyke), $6.20, third. Time, 1:12 1-5. Spell Binder, Worthmore, Minion, Valley Light, King Gorm II, Hunter, Lester Docter, Clarence, Modest also ran.

FIFTH RACE—The Latonia Derby; $15,000 added, 3-year-olds, one and one-half miles. The Clown, 118 (Lunsford), $7.50, $4.20, $3.10, first; Hopeless, 118 (Burke), $6.90, $4.30, $3.50, second; In Memoriam, 118 (Lyke), $5, third. Time—2:32 3-5. Also ran—Rialto, Martingale.

SIXTH RACE, claiming, purse $1400, 2-year-olds, five and one-half furlongs—Eventide 106 (Burke), $13.70, $22.20, $7.50, won; Mill Boy 107 (Kelsay), $8.50, $4.50, second; Battle Bent 100 (E. Pool), $3.10, third. Time, 1:07 4-5. Also ran—Grudge, Bethlehem Steel, Lady Jane, Dreamer, Bourbon Boy, Col. Gilmore and Cherokee Lee.

SEVENTH RACE, claiming, purse $1400, 3-year-olds and up, one mile and 70 yards: Stark Reine, 107 (Kelsay), $21.70, $11, $6.30, first; Little Ann 96 (Pribble), $9.40, $8.40, second; Royal Crown 96 (Bruner), $16, third. Time, 1:45 3-5. Also ran: Velma G., Duke of Wellington, Dr. Gilbert, L. Ernest, Few Acres, Bolul, Six Pence, Punta Gorda and True American.

Yesterday's Hawthorne Results.

FIRST RACE, five furlongs—Malt (Wallace), 4-1, 6-5, 2-5, first; Altawood (Frank), 5-2, even, second. Leatherwood, Big Wig, Laveen, Snowden and Myrtle Ellison also ran.

SECOND RACE, five and a half furlongs—Noon Hour (E. Petsolds), 3-1, even, 1-2, first; Lieut. Colonel (L. McDermott), 20-1, 8-1, 4-1, second; Courtship (Imp), G. Wallis, 4-1, 8-5, 4-5, third. Time, 1:02 2-5. Huzbie, Peach Pal, Suspicion, Wawona, Brown Check, Horfield, Grandest, Arrowhead, Clem Therisen, Plantoon and Reliability also ran.

THIRD RACE, six furlongs—Judge Pryor (P. Martinez), 3-1, 6-5, 4-5, first; Lorena Marcella (Boganowski), 7-5, 7-10, second; Kitty Williams (L. McDermott), 1-1, third. Time, 1:12 1-5. George Kuffan, Mabel K., Blanche Mac, Betsinda and Alfeden also ran.

FOURTH RACE, one mile and a sixteenth—John S. Reardon (R. McCrann), 6-1, 2-1, 1-3, first; Winner Take All (Pethold), 2-1, 9-10, second; Dorius (Boganowski), 4-5, third. Time, 1:42 2-5. Guy, Abadane, Tranius, Fergus and Tailor Made also ran.

FIFTH RACE, one mile and 70 yards—Runsef (Boganowski), 3-1, 6-5, 1-2, first; Flibbertyflibet (Roach), 4-5, 4-5, second; Virgo (McDermott), 1-2, third. Time, 1:45. Kennesaw, Walkun, Summer Sigh, Quesada, Jetsam, Bill Head, Opulent, Evelyn White, Tatting, Black Betty and Little Ed also ran.

SIXTH RACE, one mile, the Daily News Purse, $1200, claiming—Sway (Swart), 4-1, 8-5, 4-5, first; Natoo (Frank), 2-1, even, second; Toney Beau (Finn), 1-2, third. Time, 1:40. Seamint, Leawell, Gem, Citizen and Brush Boy also ran.

Yesterday's Hamilton Results.

FIRST RACE: Steeplechase handicap, purse $2000, 4-year-olds and up, about two miles—White Sails, 135 (Hunt), $4.80, $3.60, out, first; Flying Frog, 135 (Barry), $3.40, out, second; Briganna, 139 (McAtee), out, third. Time, 3:59 2-5. Transpero also ran.

SECOND RACE, claiming, purse $1000 three-year-olds and up, six furlongs; Peter Piper 114 (Randell), $22.70, $8.10, $5.85, won; St Quentin 119 (Faulstich), $3.85, $3.60, second; Stone Age 102 (Woods), $5, third. Time—1:15. Bengalese, Beljoe, Josose, Grey Bard also ran.

THIRD RACE, handicap, purse $1500, 3-year-olds and up, foaled in Canada, mile and 70 yards—Affectation 107 (Walls), $18.60, $8, $3.80, won; Royal Visitor 113 (Fields), $5.95, $3.40, second; James F. O'Hara (Taplin), $2.75, third. Time, 1:45 3-5. Ralin, Flowerful, Push Pin, Procyon, Azzrael and Doc Galety also ran.

FOURTH RACE, purse $2000, Detroit handicap, 3-year-olds and up, six furlongs—Keith's Lemon 105 (Taplin), $6.20, $4.50, $3.10, first; Sangrado 100 (Wilson), $8.50, $5.45, second; Marble 100 (Walls), $4.80, third. Time, 1:13. Camouflage, Moss Fox, II, Mudsplunge also ran.

FIFTH RACE, Mountain Valley Stacks, purse $2500, 2-year-olds, five furlongs—Viola Burton 111 (Taplin), $7.40, $3.05, $2.30, first; Dew Thought 114 (Sirois), $3.05, $2.40, second; Donaghue 122 (Scoble), $2.50, third. Time, 1:00 2-5. Vrana, Fast Mack, Malvern, Trafalgar, Strut, Rialto, Sir Dunlin also ran. Farrell also ran.

SIXTH RACE, claiming, purse $1000, 3-Year-olds, mile and 70 yards: Felicitous, 111 (Smallwood), $7.10, $4.50, $2.95, first; Magic Reed, 100 (Sharpe), $5.10, $3.25, second; Reliphrizonia, 111 (Garrett), $2.90, third. Time, 1:45 2-5. Blossom and Bonfire also ran.

SEVENTH RACE, claiming, purse $1000 3-year-olds and up, mile and a sixteenth—Royal Duck 112 (McDermott), $5.50, $3.70, $3.30, first; Lovelitte, 97 (Walls), $9.95, $5.70, second; High Gear 104 (Fields), $3.30, third. Time, 1:49 2-5. Guy, Abadane, Muir, Mom, Vendorm, June Fly and Gipsy Joe also ran.

Yesterday's Devonshire Results.

FIRST RACE, claiming, purse, $1000, 3-year-olds and up, foaled in Canada, six furlongs—Oakling 110 (Corrie), $9.40, $5.30, $3.75, first; Mouette 110 (Romaneill), $6.70, $4.35, second; Flame 105 (Maiben), $3.90, third. Time, 1:15 3-5. Ola Crea'n, Maddon Gift, Shue, Assyrian Queen, Orient Bay also ran.

SECOND RACE, purse $1000, maiden 2-year-olds; four and a half furlongs—Belle Isle 113 (Schwartz $4.75, $3.40, $3, first; Lovelitte, 97 (Walls), $3.90, second; Previenx 116 (McCoy) $3.90, third. Time, :55 3-5. Ola Crea'n, Maddon Gift, Shue, Assyrian Queen, Orient Bay also ran.

THIRD RACE, purse $1000, 3-year-olds and up, six furlongs—Peter Piper, 114 (Randell), $22.70, $8.10, $5.85, first; Pavlova 98 (Wallace), $4.70, $2.80, second; Kinsman Boy 108 (Smith), $6.10, third. Time, 1:15. Hereafter, White Boots, Dentaria, Ragaza, Gaudy, Wild Deuce, Lucky Run, Iago, Arkind also ran.

FOURTH RACE, $1000, 3-year-olds and up, six furlongs—Eddie Rickenbacker 123 (Costello), $4.60, $3.75, $2.85, won; Tony Sue 101 (Stevens), $7.35, $3.50, second; Jimmie Daw 118 (Stewart), $2.70, third. Time, 1:13 3-5. Tidal, Reformer, Noon Glide, Stella J also ran.

FIFTH RACE, purse $2000, Detroit handicap, 3-year-olds and up, mile and 70 yards—Wrangle, 101 (Taplin), $3.40, $4.85, $3.05, won; Chessman 110 (Maiben), $4.85, $3.65, second; Tender Seth 105 (Wallace), $6.05, third. Time, 1:45. Byrone Days, Wessie B., Brilliance, Duke John, Buckhorn II and Merrimac also ran.

SIXTH RACE, purse $1000, 4-year-olds and up, mile and a sixteenth: Baby Mine (Martin), $11.15, $8.40, $3.95, won; Gath 106 (Wallace), $1.80, $7.40, second; Citation 107 (McCoy), $8.35, third. Time, 1:48 2-5. Gallivant, Mountain Rose II, Cleah Dome, Nan McKinley, Fitzboodle, Mr. Roberts, Rosetta, Bolster, also ran.

SEVENTH RACE, purse $1000, claiming, 3-year-olds and upward, mile and 70 yards, Black Hackle, 117 (McCoy), $7.35, 4.70, $2.50, first; Secretary, 107 (Bonham), $4.60, $7.55, second; Ardito, 117 (Beard), $9.20, third. Time, 1:47. Marjorie Wells, Berwenne, Tulsa, Midian, Darnley, Kingline II, Rouen, Phelan and Father Damien also ran.

Tomorrow's Hamilton Entries.

First race, Dominion Day Steeplechase, 4-year-olds and up, purse $1500, about two miles:

Davendish	131	Byng	135
Flying Frog	135	Keltie	137
Dandy	138	Transpero	138

Second race, claiming, purse $1000, 4-year-olds and up, six furlongs:

Anzeno	98	Sweet Bouquet	102
War Fox	107	Delhi Maid	103
The Wag	105	Adventure	105
Thorny Way	106	Annette	108
Scooze	108	Pampas	110
Billy Connor	107		
Year Judia Beale			

Third race, purse $1200, 2-year-olds, five furlongs:

Pacific	97	Fast Mack	104
Irish Bachelor	104	Stage Coach	107
Pawnbroker	107	Dr. O'Meara	105
Sir Glenn	105	Nonamen	111

Fourth race, Flambora Purse, claiming, purse $1000, 3-year-olds and up, mile and an eighth:

*Gil Bringe	103	Our Betsy	106
Chateaugay	106	Mary Jane Baker	108
Elias Jr	108	Kendels	110
Fornova	110	Fred Kinney	111
Pirate McGee	113		

Fifth race, National Handicap, purse $3500 added, 3-year-olds and up, mile and an eighth:

Sangrado	96	Grace Meyers	100
Bluffer	100	Delugate	102
Eulalia	103	a Mauldina	105
Brilliant Jester	105	John Paul Jones	107
Setting Sun	107	Planet	108
Caladium	110	Fair Grace	110
Opporman	113	aBaby Grand	126

S. J. K. L. Rose entry.

Sixth race, claiming, purse $1000, 3-year-olds and up, mile and an eighth:

Hickory	114	Lord Herbert	113
Lady Love	113	Tingling	113
Dark Hill	113	Smarty	110
Katherine Rankin	108	*Attorney Muir	108

Seventh race, Turf, claiming, handicap, purse $1200, 3-year-olds and up, mile and a sixteenth:

Diomed	102	Sangrado	104
Redstone	107	Leopard	107
Trevelyan	111	Sailing B	114
Byjiminy	116		

*Apprentice allowance claimed.
Weather clear; track fast.

Tomorrow's Aqueduct Entries.

First race, for 2-year-olds, selling, five furlongs:

Jimmy	107	Jimson	107
Squires	110	Star Cloudy	112
Billy Warren	107	*Dunoon	107
Lady Audrey	121	Parvenue	107
Mary Agnes	104	Belcross	107
Maurice Mulcahy	107	Postillion	117
Anne	104	Cupid	107
First Lady Harding	104	Blue and Red	107

Second race, for 4-year-olds and up, steeplechase, maidens, about two miles:

Grouch	137	Yorkshire	142
William of Cortotoman	142	aRoulette	135
Draft	132	aBig Heart	137
Prodigious	135	bConnie Bert	130
Kate O'Day	135	bPirate Gold	130
aCowden entry.		bLetterman	137
bGreen Tree Stable.			

Third race, for 3-year-olds, six furlongs:

Shamrock	117	Trannon	109
Sinferno	121	Moonraker	109
Cape Clear	100	Marionette	111
Knighthood	109	Lolly	109
Scoop	101	The Gregorian	101
Sandy Hatch	109	Battersea	106
Better Times	112	Silk Tassel	121
Glentilt	101		

Fourth race, 3-year-olds and up, selling stakes, one mile:

Tuffer	106	Dinna Care	106
Modo	116	William Tell	106
All Over	106	Fitz Friend	106
Dartmoor	107	*Bucado	91

Fifth race, 2-year-olds and up, mares, handicap, one mile:

Hellobre	105	Mary Patricia	119
Dolores	116	Selma	114
Jolly Ann	118	Pow Wow	110

Sixth race, 2-year-olds, fillies, maidens, five furlongs:

Marie Martin	114	Priscilla Ruley	114
Scarab	114	Parasol	114
All In All	114	Nemesis	111
Fast Wind	114	Spontaneous	114
Ibari	114	Roxana	114
Ironmask	114	Lady Polka	114
Shelvsbown	114	By Play	114
Melissa Anne	114	First Lady Hard	114
Leona Dare	114	ing	114
Miss Domino	114	Muscia	114

*Apprentice allowance claimed.
Weather clear; track fast.

Tomorrow's Latonia Entries.

First race, $1400, claiming, 3-year-olds and up, six furlongs:

Aluring	94	Monsoon	112
Patrician	102	Clevelinder	112
Cash	102	Pyx	120
*Mahony	107	Also eligible:	
Hoodwink	107	*Dan Cutter	107
Widgeon	112	Sunny Ducrow	97
Louis Lichtenhein	112	*Last Brush	102
Tex	112	*Pairuba	97
Ten Twin	112	*Stinaleton	113

Second race, $1400, maidens, 2-year-old fillies, five furlongs:

Howdy	115	Phoebe Snow	115
Mar Lord	113	Bonnie Lizzie	115
Annie Lyle	115	Also eligible:	
Bethlehem Steel	113	Medina	115
Virginia Queen	115	Querulous	115
Nell McChord	115	†Privilege	115
Phyllis Louise	115	Bess Vera	115
Ferrico	115	Grudge	110
†Niazara	115	Lybian Queen	115
†Pleasing	115		

†Hayes and Parrish entry.
††Newstondale Stable—McDowell entry.

Third race, $1400, claiming, 3-year-old fillies, mile and 70 yards:

*Belle Amie	101	Miss Melse	106
*Flower Shop	101	Rachel D	106
*Childs Play	104	Mistress Mary	112
*Bosh	104	Golden Billows	112
*Glabella	104	Miss Maxie	112
Great Luck	106		

Fourth race, $1600, allowances, the Point Breeze, 2-year-old fillies, five and one-half furlongs:

Swift Water	106	Paloma	108
Bye Bye	108	Edna V	118
Queen Charming	108	Alchemy	118

Fifth race, $1700, allowances, the Devon Park," 3-year-olds and up, six furlongs:

Violet Mahoney	90	Jeanne Bowdre	103
Mon Pere	93	Fair Phantom	107
Tycoon	93	Translate	112
Rixot On Time	93	Long Grass	112
Sweetheart	97	Quince Garden	112
John Q. Kelly	98	Also eligible:	
Metric	102	White Star	105

Sixth race, $1500, claiming, 3-year-olds and up, one mile and one-sixteen'h:

Aluuring	94	Queen High	104
Stump Jr	99	Can Rock	109
Chiva	101	*Wapiti	112
*Grande Dame	102	David Harum	113
*Golden Crest	102	*Make Up	114
*Lady Myra	102	Fantoche	116

Seventh race, $1500, claiming, 4-year-olds and up, mile and 70 yards:

*Plus Ultra	97	*Marine Corps	105
*Sister Flo	98	Fancy Free	107
Sea Court	100	Reo	108
*Neddam	101	Bergood	111
*Rand Traveler	101	*Normal	111
*Rainbow Boy	105	Tipoo Sahib	116

*Apprentice allowance claimed.
Weather, clear; track, good.

FAST PLAYS AT FIRST WORRY THE UMPIRE

The face of "Beans" Reardon, Coast League arbiter, is a painful sight whenever anyone mentions the names of Claude Cooper, Clarence Twombly or Merlin Kopp. "Beans" personally likes all three of these athletes, but out on the ball field he glares whenever he sees one of them.

"All the close decisions I ever have are caused by those three fellows," complained Reardon recently. "All three of them are fast going to first base, and the play is always close. Umpiring would be easy if it wasn't for fellows like Twombly, Cooper and Kopp."

Arrests Made at Hawthorne Track

Bettors as Well as Those Receiving Wagers Taken Into Custody.

By the Associated Press.

CHICAGO, June 30.—Raiders from the State's Attorney's and Sheriff's offices swept into crowd of 25,000 fans at historic Hawthorne race track today as the Illinois Jockey Club opened its 25-day meeting.

A dozen arrests were made before the races had fairly started and scores were warned, that betting would mean sure arrest. The proceedure had a quieting effect on anxious betters.

The proceedure at the track was unexpected. Despite the fact that Robert E* Crowe, State's Attorney, had issued repeated warnings that violation of the State laws against betting would result in wholesale arrests and possible closing of the tracks. It had been thought that only those receiving bets would be arrested. Instead the bettors as well were taken into custody.

Aside from the activity of the law officers, the second season of racing in Chicago after a lapse of 18 years opened to an auspicious start.

There was scarcely standing room in the grandstands when the first race started.

BEN MILLERS BATTLE EAST SIDERS FOR LEAD

The Trolley League schedule for today calls for a double-header to be played at Carlyle, Ill., between the Boosters and the Wiles-Chipmans of St. Louis.

At East St. Louis, the leading Tri-City Packers will battle the Ben Millers in a single game. A victory for the Hatters will put the team in first place.

At Alton, the Blues oppose the Kuhs-Wiemeyers of St. Louis, a club recently admitted into the circuit.

THREE AMERICANS TO PLAY IN FRENCH OPEN GOLF TITLE TOURNEY

By the Associated Press.

DIEPPE, France, June 30.—Three Americans and three holders of French or British championship titles are among the 67 entrants for the French national open golf championship, play in which will begin here tomorrow.

The American entrants are Tommy D. Armour of New York, S. S. Allen of Brookline, and G. A. Dixon, living in France, and attached to the St. Cloud club.

The other strong contenders include Arthur G. Havers, the British open champion; Michael Scott, the French amateur champion; Aubrey Boomer, the French open champion, and Pierre Lafitte, who tied with Walter Hagen for the French open championship in 1920 and lost in the play-off. Angel de la Torre of Madrid is the only Spanish entry.

Eighty players are entered for the French amateur championship, following the open, beginning Wednesday.

Jones and Mails Alike.

Oakland players are solid in the opinion that for sheer ability and absolute lack of stability, Walter Mails is in a class by himself, but members of the Los Angeles club entertain the same opinion of Percy Jones, who is almost an exact counterpart of Mails. Like the Oakland southpaw, Jones has a world of ability, and equally like the Great Walter, he knows it. Mails is eccentric, and so is Jones. When Walter is on the slab, his main idea is to squeeze every last ounce of strength from his elastic arm; Jones is swayed by the same impulse.

Bill Killefer did everything humanly possible to reduce the Jones ego and inculcate a little pitching reason into his head, but without success.

Unlike the Great Walter, however, Percy has little to say.

Midland Valley Tourneys.

Midland Valley Country Club golfers will participate in special tournaments, July 4, it has been announced. In the morning there will be a flag tourney for men, while the women will compete in a putting contest in the afternoon. Other features also have been arranged by officials.

Dean and McHale To Meet July 4.

Pair Matched to Battle in Semi-Windup of Flanagan and Sandow Contest.

Ora Dean and Bud McHale, middleweights, have been matched to box in the eight-round semi-windup of the Patsy Flanagan-Sammy Sandow bout, under the auspices of the Business Men's A. A. at Battery A, July 4. In the last meeting between the pair, Dean was judged the winner. This battle took place last March.

Matchmaker Cook also has arranged two four-round preliminaries. In one of these, Bill Johnson and Lester Martin, last season stars in the 135 pound division in the amateur ranks are scheduled to battle, while "Daredevil" Dan Taylor of Belleville meets Urban Grobel, former amateur heavyweight champion, in the other.

The weight for the Flanagan and Sandow bout will be 124 pounds. Flanagan, in his last match here, won from Peewee Kaiser, when the latter was disqualified for holding.

Walter Heisner has been selected to referee.

NATIONAL OPEN NEXT BIG GOLF TOURNAMENT

NEW YORK.—The big golfing events abroad having been concluded, Inwood, the scene of the open championship here, will be the center of the mashie universe for a time. All the professionals who have been playing abroad and all the other good ones at home will compete, together with many of the best amateurs who had valuable experience on the British and Scottish courses this spring.

The event will be held from July 9 to 13, and the Inwood course will remind the players of the seaside courses abroad. It has been lengthened and trapped and may be regarded as difficult as any championship course should be. There is an abundance of trouble to the square inch,

Zev Has Won $143,000 In Two Years; Out for Record of Man o' War

NEW YORK.—Zev, king of the 3-year-olds, is rolling up a money-won record that bids fair to equal Man o' War's great record of $249,465. Zev has performed six times this year and has been returned winner in five races, while in his other effort he finished next to last.

Zev has won the Paumonok, Rainbow, Kentucky Derby, Withers and the Belmont Stakes, which total $117,500, and with his 2-year-old earnings brings his total to $143,000. He is just $106,030 behind the Riddle champion. The Rancocas colt is engaged in stakes worth more than $150,000 and if he has no mishaps should land well over the $200,000 mark. The Rancocas Stable horses have won more than $196,000 to date, of which the 2-year-old Zev is the biggest contributor.

While the racing public believes this is a great amount of money, it is not a drop in the bucket to what is needed to defray the expenses of the stable and the breeding farm. To campaign a stable of 20 or more horses on the New York circuit means an outlay of more than $33,000 per month, which in six months' racing makes a total of $208,000. Then the expense of the breeding farm will total another $150,000, making a grand total of $358,000. That is why the Rancocas Stable must have the best in order to break even on the year. The profits of the stable lie in winning bets.

Ponder Is Injured.

Elmer Ponder, of the Los Angeles team, who was a pitching sensation the early part of last season, is getting very little work lately, aside from pitching to the batters in practice. Ponder injured his shoulder last year and has done very little pitching since. He did not work at all against the Oaks last week.

Krug is giving Ponder plenty of rest. The Angel skipper denies the reports that have been circulated to the effect that Ponder is to be sold or traded.

OPEN SATURDAYS UNTIL 9 P. M.

WE MATCH YOUR COAT AND VEST

COPYRIGHTED

ST. LOUIS CHICAGO CLEVELAND DETROIT KANSAS CITY

"We Are the Largest Retail Distributors of ODD PANTS in America"

QUANTITY BUYING -|- SCIENTIFIC SELLING =LOWER PRICES!

"That's Why Our Prices Save You 1/3"

SUMMER PANTS



GENUINE PALM BEACH
SILK MOHAIRS
TROPICAL WORSTEDS
FANCY CHECKS
BLUE SERGES
ALL SHADES—ALL PATTERNS—ALL SIZES
Also Thousands of New Summer Suitings
PANTS FOR WORK, DRESS OR PLAY



See the Largest Stock of ODD PANTS IN ST. LOUIS
Ready-made and made to measure
"Beware of Imitators"
$3.95 UP

713 PINE THE PANTS STORE CO. 713 PINE

BETWEEN 7th & 8th Sts. MAIL ORDERS FILLED BETWEEN 7th & 8th Sts.

POST-DISPATCH

Sunday Evening Sports Special

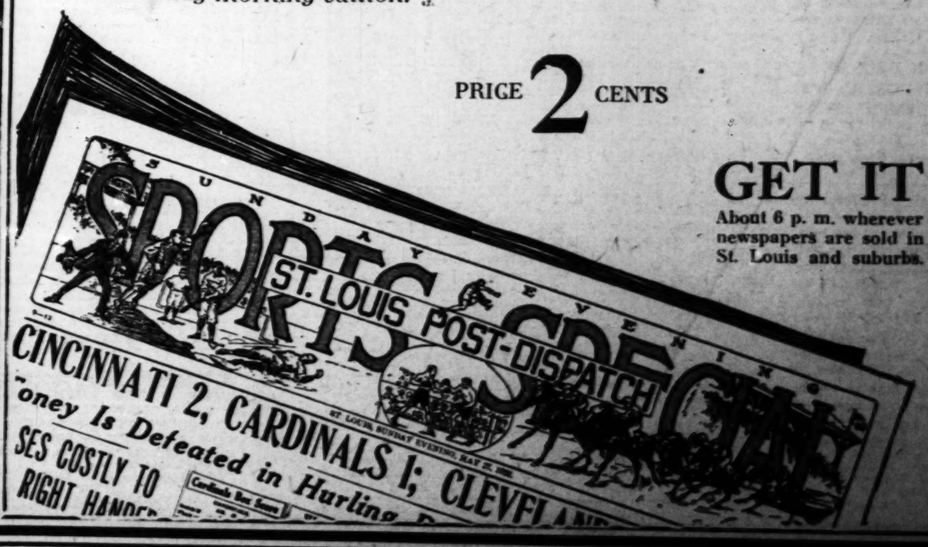
On Sale about 6 P.M.

carrying a complete coverage of the Sports of the Day, as well as the very latest news of the world

DISTINCTIVE in COLOR

This Sports Special carries News and Features that are entirely new. It is not a make-over of the Sunday morning edition.

PRICE 2 CENTS



GET IT

About 6 p. m. wherever newspapers are sold in St. Louis and suburbs.

ST. LOUIS POST-DISPATCH

EDITORIAL SECTION

SPECIAL CONTRIBUTIONS

PART THREE — ST. LOUIS, SUNDAY MORNING, JULY 1, 1923. — PAGES 1—14B

Facts in Cases of Sacramento Political Prisoners Showing They Were NOT GUILTY of Overt Acts

Webster Defines Term as "an Outward Act Done in Pursuance and Manifestation of an Intent or Design—the Mere Design or Intent Not Being Punishable."

By CHARLES G. ROSS,
Chief Correspondent of the Post-Dispatch Washington Bureau.

ONE often hears, from opponents of the movement to free the 23 remaining "political prisoners" of the United States, that some, at least, of these men are serving terms not alone for the expression of opinion, but for various "overt acts" designed to thwart America's war effort against Germany.

This is the view promulgated by the Department of Justice and passed up to the President for his guidance. In the official opinion of the department, there are no "political prisoners" in the United States. Speak of "political prisoners" in the offices of those who reflect the administration attitude, and you are likely to encounter the retort that there is nothing "political" in the burning of a barn or the dynamiting of a bridge. You will be told that "overt acts"—not necessarily just those things, but offenses of similar character—were proved against certain of the men who were sent to jail under the espionage act.

A White House statement, prior to the granting of amnesty to 28 of the prisoners, made it appear that the President was engaged in classifying the prisoners in two groups—those who did and those who did not commit "overt acts." He was, so to speak, separating the sheep from the goats.

What Is an "Overt Act"?

In view of the President's position, it is pertinent to inquire more closely than has hitherto been done in this series of articles into the question of "overt acts" as related to the men who are still being punished under special war-time laws.

First, what is an "overt" act? Webster defines the term sufficiently. It means, in criminal law, "an outward act done in pursuance and manifestation of an intent or design—the mere design or intent not being punishable without such act."

Second, what is the case for and against the contention that the commission of overt acts sets certain of the offenders off as common criminals, punishable under the ordinary as well as the war-time laws of the country, and makes the term "political prisoners" inapplicable?

More briefly, the question is: Do the facts justify the President's stand against general amnesty—his division of the prisoners into sheep and goats?

Any discussion of this subject at this time must come down to the Sacramento I. W. W. case. We may dismiss at once the Chicago and Wichita cases. In the Chicago case, as has been related, the Circuit Court of Appeals, on a review of the evidence, threw out the sabotage counts; on the count charging interference with the draft the prisoners all served their two-year terms; so that, beyond any question, the prisoners still held are now confined only because of conviction of the espionage act count, which had to do solely with the written and oral expression of opinion. The Chicago prisoners were not in jail for any acts of violence, and if "political prisoners" means men who have been jailed for opposition to a temporary policy of government, these men fall properly under that description.

Judges Asked Clemency

All that has been said of the legal status of the Chicago case applies to the Wichita case, with the addition that the Judge who sentenced the Wichita defendants and the District Attorney who prosecuted them joined in recommending clemency.

This brings us to the Sacramento case, with its unique feature of the "silent defense" offered by 45 of the 46 defendants.

The question—the same in another form as that which has already been posed—is whether a valid distinction can be drawn between the Chicago and Wichita cases on the one hand and the Sacramento case on the other.

The I. W. W. prisoners themselves, and, generally speaking, persons who have interested themselves in the amnesty cause—the cause, as they see it, of free speech—assert that no proper distinction can be drawn between the various groups of I. W. W. defendants, nor between the I. W. Ws. as a class and others convicted under the espionage act.

"No legal or moral considerations exist for making a distinction between Socialists and I. W. Ws. convicted of political offenses," said Otto Christensen, an attorney for the I. W. W. prisoners, in a brief submitted to the Attorney-General.

The assertion that the Sacramento defendants, equally with the others, were "political prisoners" confined only for the expression of opinion, is grounded on the action of two separate appellate courts, one for the Seventh and the other for the Eighth circuit, in throwing out the sabotage counts when passing, respectively, on the Chicago and Wichita cases. These counts, which charged a conspiracy to obstruct the war by force, were the same as the corresponding counts in the Sacramento case, with the exception that additional overt acts were alleged in the latter.

The conclusions of the two appellate courts, one of which had before it, on a bill of exceptions, the entire record of the Chicago case, should, it was argued, govern the status of the Sacramento case. If, under this interpretation, the counts charging force and violence had been ruled out of the Sacramento indictment, the prisoners were, manifestly, serving time only under the espionage act count.

On the other side it is pointed out that the conviction of the Sacramento defendants was sustained on appeal, by the United States Circuit Court of Appeals for the Ninth Circuit, on all four counts. The reply to this was that the Sacramento appeal, because of tardy filing, was not heard on a bill of exceptions and therefore the evidence in the case was not before the higher court for review. The decision affirming the convictions was only on the validity of the indictment. It is also to be noted that all but three of the 46 Sacramento prisoners refused to employ counsel or make any defense in court, on the ground that the preceding Chicago trial, in which a jury convicted 100 defendants on all four counts in 55 minutes, demonstrated that it was impossible for members of the I. W. W. to get a fair trial.

Let us assume, for the sake of argument, that count 1 of the Sacramento indictment—the count charging conspiracy to use force against the prosecution of the war—must still, despite the decisions in the Chicago and Wichita cases, be given weight in considering the Sacramento case. The alleged overt acts—burnings, etc., under this count reached the impressive total of 50—and considerably more than that if the burnings were counted separately.

Charges Sound Serious.

Surely, one might say, men who conspired together in 50 or more ways to hinder the war were not entitled to leniency! That would be a natural first reaction to the bald statistics of the indictment. On examination, however, it is found that no fewer than 45 of the charges relate to the distribution of I. W. W. newspapers or pamphlets, the sending or receipt of letters or telegrams, or other forms of the expression of opinion.

"Said defendant caused to be circulated a certain newspaper called and known as 'Soli-

Setting Fires Charged to Some of Men Who Were in Jail at Time

A POINT to be remembered that the prisoners (in the Sacramento case) were all prosecuted under a blanket indictment, a general verdict of guilty was returned and a general sentence imposed * * *. All the Sacramento prisoners were charged with responsibility for all the fires, though some occurred while some of the men were in jail, all were held accountable for the "Broken Nose" poem, the transportation of the nine sticks of dynamite and all the rest of the alleged overt acts.

But the point chiefly stressed by the friends of the prisoners is that the star witness against them were two former members of the I. W. W., Elbert Coutts and John Dymond. Attention is called to this fact by Senator Pepper, in a digest of the Sacramento evidence which he recently sent to the Department of Justice, along with his recommendation that the prisoners be freed. Dymond and Coutts, according to the I. W. W., have become "professional witnesses" against that organization. At the Sacramento trial they exhibited a remarkable memory for details.

Review of Indictment Shows That of 50 Charges of Hindering the War, 45 of Them Related to Distribution of I. W. W. Pamphlets; Comment on Dynamiting Count.

darity' "—this charge, varied only by changes in the date of the newspaper, recurs with monotonous regularity in the recital of overt acts. Twenty-five of the acts consist in the distribution of this I. W. W. organ, of which Ralph Chaplin, the poet, was editor.

One of the acts was the composition of a poem by Miss Theodora Pollok, a member of the Sacramento group, entitled "To a Young American Soldier With a Broken Nose." It is in free verse, beginning:

"How out of taste of you
To have a broken nose!
I am conscious of an inexplicable
Feeling of disgust with you."

The soldier with the broken nose was told that he ought to have been more careful of himself, so that he might go into battle "at the behest of The Industries unmarred." It is a pacifist piece of writing, but how it could have been construed as part of a malign conspiracy of 45 men and one woman to hinder by force the execution of the war program is difficult to understand.

Another of the overt acts of the conspiracy was the receipt of a letter by Miss Pollok which said: "There is a good chance to get the appeal of all the Workers of the World to Holland through a delegate of the Syndicalist Union, who is on board the Rembrandt. You should get a hundred or more and he will see that they reach their destination."

Another act was the preparation and sending of the foregoing letter by the signer, B. Saffores, one of the defendants. Saffores received a short sentence, which he has long since served out.

Fetter Protested Treatment.

Several other charges were based on the sending or receipt of letters containing personal or organization news. One act complained of was the dispatch of a telegram by two of the prisoners, A. L. Fox and Frederick Esmond (the latter an Oxford graduate who went insane) to Assistant District Attorney Johnson, at Sacramento, protesting against the treatment of the Sacramento prisoners. Others were the sending of a similar message by the same defendants to the Sheriff and to the Sacramento Bee, a newspaper which, according to the I. W. W., had a great deal to do with stirring up prejudice against the Sacramento prisoners and preventing a fair trial of their case.

The dynamiting bugaboo dwindles down in the indictment to four "overt acts," and all of these have to do with one man and one transaction. Act No. 1 was the presentation of nine sticks of dynamite by William Hood to a common carrier for shipment. No. 2 was the delivery of this dynamite to the carrier "under false and deceptive marking." No. 3 was the carrying of this same dynamite on a vehicle in interstate transportation. No. 4 was the receipt of the dynamite from the carrier by Hood without a Federal license. It is not charged that the dynamite ever was used; it was, in fact, taken into court as evidence.

Hood, according to a statement about the case put out by the I. W. W., had taken the dynamite from a construction camp, where he had been working as a cook, to use on a prospecting trip.

Three of the acts in the Sacramento indictment, all relating to organization activity of the I. W. W., were alleged against men who were defendants not at Sacramento but at Chicago.

Fires Laid to Men.

The final overt act, or series of acts, of the 50 was the alleged starting of incendiary fires in various California towns. Thirteen of the defendants were named as having set fire to "certain buildings, haystacks and other property" in California. A shed was burned here, a haystack at another place, lumber and other materials somewhere else. There were some 30 fires. In most cases, it appeared, the fires had been put out before causing much damage and in no case had anybody been hurt. The great majority of the owners had ample insurance.

A procession of ranchers, fire chiefs and police officers testified. Small twists of phosphorus-soaked rags had been found. There was much repetition—so much that on one occasion

Continued on Page 3B.

Lloyd George Says French Plot Against Treaty of Versailles

Wartime Premier Asserts Powerful Faction Regards Treaty as Treasonable Pact in Which Clemenceau Gave Away Country's Right Under Pressure.

By DAVID LLOYD GEORGE,
War-Time Premier of Britain

Copyright, 1923, by United Feature Syndicate. Copyright in Great Britain by London Chronicle. Copyright in Australasia by Australian Press Association. Exclusive World Rights Held by United Feature Syndicate. Reproduction in Whole or in Part Prohibited. All Rights Reserved.

LONDON, June 30.

I HAVE recently had special opportunities for appreciating the extent to which the treaty of Versailles has not been read by those who have formed very definite opinions concerning its qualities.

There is no justification for failure to peruse this great international instrument. It is the most important document of modern times. It has reshaped for better or for worse much of the geography of Europe. It has resurrected dead and buried nationalities. It constitutes the deed of manumission of tens of millions of Europeans who up to the year of victory, 1918, were bondsmen of other races. It affects profoundly the economics, the finance, the industrial and trade conditions of the world, and it contains clauses upon the efficacy of which may depend the very existence of our civilization.

Nevertheless, there are few men who can tell you what is in the treaty of Versailles. You might have thought that although men differed widely as to its merits there would have been no difficulty in securing some measure of agreement as to its actual contents. Every endeavor was made to give full publicity to its draft when it was first presented to the Germans, and to the final document when signed. Even before the form of the draft was ever settled, actual decisions were reported from day to day.

Never was a treaty so reported and so discussed in every particle of its constitution, and now you can procure an official copy from any bookseller for the moderate price of 50 cents.

In spite of that, no two men who happen to profess diverse opinions as to its justice or injustice can agree as to what is contained in it.

Arguments Over Misconceptions

A visitor to England in the year 1713 probably experienced the same perplexity in seeking information from a Whig and a Tory respectively as to the treaty of Utrecht. So this treaty has become one of those fiercely debated subjects as to which the contestants firmly refuse to regard any testimony or recognize the existence of any fact which is in the least inconsistent with their particular point of view. Thus it has come to pass that the real treaty of Versailles has already disappeared, and several imaginary versions have emerged, and conflict rages around these.

In France there are at least two or three schools of thought concerning the Versailles treaty. There is one powerful section which has always regarded it as a treasonable pact in which M. Clemenceau gave away solid French rights and interests in a moment of weakness under pressure from President Wilson and myself. That is the Poincare, Barthou, Pertinax school. That is why they are now, whilst in form engaged in enforcing the treaty, in fact carrying out a gigantic operation for amending it without consulting the other signatories. This has come out very clearly in the remarkable report from the High Commissioner of the Rhineland, which was recently disclosed. It is obvious from this official paper that whilst the French Government have worked their public into a state of indignation over the failure of Germany to carry out the treaty of Versailles, they were the whole time deliberately organizing a plot to overthrow that treaty themselves. Their representative on the Rhine was spending French money with the consent of the French Government in promoting a conspiracy to set up an independent republic on the Rhine under the protection of France.

Attempt to Rewrite Clauses

It was a deliberate attempt by those who disapproved the moderation of the treaty of Versailles to rewrite its clauses in terms of the militaristic demands put forward by Marshal Foch at the peace conference. Marshal Foch, being the soul of honor, wanted to see this done openly and straightforwardly. What he would have done like the gentleman he is, these conspirators would have accomplished by deceit—by deceiving their allies and by being faithless to the treaty to which their country had appended its signature. That is one French school of thought on the treaty of Versailles. It is the one which has brought Europe to its present state of perturbation.

There is a second school which reads into the treaty powers and provisions which it does not contain and never contemplated. These critics maintain stoutly that M. Briand and all other French Prime Ministers except M. Poincare betrayed their trust by failing to enforce these imaginary stipulations. They still honestly believe that M. Poincare is the first French Prime Minister to have made a genuine attempt to enforce French rights under the treaty.

There is in the background a third school which knows exactly what the treaty means but dare not say so in the present state of French opinion. But perhaps they think it is better to bide their time. That time is coming! When it does arrive let us hope it will not be too late to save Europe from the welter.

Divided Thought in America

In America there are also two or three divergent trends of opinion about this treaty. One regards it as an insidious attempt to trap America into the European cockpit so as to pluck its feathers in order to line French and English bolsters. If anything could justify so insular an estimate it would be the entirely selfish interpretation which is put upon the treaty by one or two of the allied Governments. The other American party, I understand, defends it with vigor as a great human instrument second only in importance to the Declaration of Independence. There may be a third who think that on the whole it is not a bad settlement, and that it is a pity a little more tact was not displayed in getting it through the various stages of approval and ratification. These are not as vocal as the rest.

In England there are at least three schools. There are critics who denounce it as a brutal outrage upon international justice. It is to them a device for extorting incalculable sums out of an impoverished Germany as reparation for damages artificially worked up. Then there is the other extreme. The "die hard" section—more influential since it became less numerous. They think the treaty let Germany off much too lightly. In fact, they are in complete agreement with the French Chauvinists as to the reprehensible moderation of its terms. In Britain, also, there is a third party which regards its provisions as constituting the best settlement when you take into account the conflicting aims, interests and traditions of the parties who had to negotiate and agree.

But take all these variegated schools together or separately, and you will not find one in a thousand of their pupils could give you an intelligent and comprehensive summary of the main principles of the treaty. I doubt whether I should be far wrong in saying there would not be one in 10,000. Controversialists generally are satisfied to concentrate on articles in the treaty which are obnoxious or pleasing to them, as the case may be, and ignore the rest completely, however essential they may be to true judgment of the whole.

Misunderstanding of Treaty Is Due to Ignorance of Its Contents, Says Lloyd George

"IN France there are at least two or three schools of thought concerning the Versailles Treaty. There is one powerful section which has always regarded it as a treasonable pact in which M. Clemenceau gave away solid French rights and interests in a moment of weakness under pressure from President Wilson and myself. That is the Poincare, Barthou, Pertinax school. That is why they are now, whilst in form engaged in enforcing the treaty, in fact carrying out a gigantic operation for amending it without consulting the other signatories."

"It was a deliberate attempt (proposed setting up of independent Rhine republic under French protection, by those who disapproved of the moderation of the Treaty of Versailles, to rewrite its clauses in terms of the militarist demands put forward by Marshal Foch at the Peace Conference. Marshal Foch, being the soul of honor, wanted to see this done openly and straightforwardly. What he would have done like the gentleman he is, these conspirators would have accomplished by deceit—by deceiving their allies and by being faithless to the treaty to which their country had appended its signature."

"In America there are also two or three divergent trends of opinion about this treaty. One which regards it as an insidious attempt to trap America into the European cockpit so as to pluck its feathers in order to line French and English bolsters. If anything could justify so insular an estimate it would be the entirely selfish interpretation which is put upon the treaty by one or two of the allied Governments."

"Take all these variegated schools together or separately, and you will not find one in a thousands of their pupils who could give you an intelligent and comprehensive summary of the main principles of the treaty. I doubt whether I should be far wrong in saying there would not be one in 10,000."

"Controversialists generally are satisfied to concentrate on articles in the treaty which are obnoxious or pleasing to them, as the case may be, and ignore the rest completely, however essential they may be to true judgment of the whole."

Declares He Is Surprised at Number of Persons Who Do Not Know What Is in Treaty; Recites That French Tried to Set Up Rhine Republic.

About the League Covenant

Most of the disputants are content to take their views from press comments and denunciatory speeches. Unhappily, the explanatory speeches have been few. Some there are who have in their possession the full text, nominally for reference; but you will find parts of the reparation clauses in their copies black with the thumb marks which note the perspiring dialectician searching for projectiles to hurl at the object of his fury. Clauses which ease and modify the full demand are treated with stern neglect and the remainder of the pages are as pure as untrodden snow. You can trace no footprints of politicians, publicists or journalists in the whole provinces of this unexplored treaty. The covenant of the League of Nations is lifted bodily out of the text and it is delivered to the public as a separate testament for the faithful so that the saints may not defile their hands with the polluted print which exacts justice. They have now come to believe that it never was incorporated in the treaty of Versailles, and that it has nothing to do with that vile and sanguinary instrument.

And yet the first words of this treaty are the following:

"The high contracting parties, in order to promote international co-operation and to achieve international peace and security by the acceptance of obligations not to resort to war, by the prescription of open, just and honorable relations between nations, by the first establishment of understandings of international law as actual rule of conduct among Governments, by the maintenance of justice and scrupulous respect for all treaty obligations in dealings of organized peoples with one another, agree to this covenant of the League of Nations."

Then follow the articles of the debated covenant.

Few Debaters Quote Treaty

A speaker who took part recently in a university debate on the subject told me that the undergraduates exhibited the greatest surprise when he informed them that the League of Nations was founded by the Versailles treaty. A few days ago I had a similar experience at the Oxford Union. I was speaking against a motion framed to condemn the principles of the treaty as unwise and unjust. In its defense I recalled some of its outstanding features. But as most of my narrative had no bearing on reparations, it was greeted with impatience and cries of "Question" from a group of anti-Versaillists.

They honestly thought I was traveling outside the motion in giving a short summary of other sections of the treaty. To them it is all condensed in Mr. Keynes' book and other hostile commentaries. Anything which is inconsistent with these, or supplements the scanty or misleading statements they make, is deemed to be tainted and biased. To refer to the text itself they regard as unfair and as playing into the hands of the defenders of a wicked and oppressive pact. The actual treaty has been already put by them out of bounds, and you wander into its forbidden clauses on pain of being put into the guardroom by one or other of the intolerant factions who patrol the highways and byways of international politics.

In all debates on the subject in the House of Commons I have only once heard the treaty itself quoted by a critic, and, strangely enough, that was by way of approval.

I have indicated one important section of the treaty to which is accorded something of reverence due to a holy writ by an influential section of the public. This section would be shocked if they were reminded that their devotion is given to a chapter in the hateful treaty.

Treatment of Labor Troubles

Take another large and important section which is completely ignored by the critics—that which reconstructed Central Europe on a basis of nationality and free choice of people instead of on a basis of strategy and military convenience. This is the section that liberated Poland from the claws of three carnivorous empires that were preying on its vitals and restored it to life, liberty and independence. It is a section that frees the Dane of Schleswig and the Frenchman of Alsace-Lorraine. For these oppressed provinces the treaty of Versailles is the title deed of freedom. Why are these clauses all suppressed in controversial literature?

Here is another of the [ignored provisions]—that which sets up permanent machinery for dealing with labor problems throughout the

Continued on Page 3B.

ST. LOUIS POST-DISPATCH
Founded by JOSEPH PULITZER Dec. 12, 1878.
Published by the Pulitzer Publishing Company, Twelfth Boulevard and Olive Street.

THE POST-DISPATCH PLATFORM.

I know that my retirement will make no difference in its cardinal principles, that it will always fight for progress and reform, never tolerate injustice or corruption, always fight demagogues of all parties, never belong to any party, always oppose privileged classes and public plunderers, never lack sympathy with the poor, always remain devoted to the public welfare, never be satisfied with merely printing news, always be drastically independent; never be afraid to attack wrong, whether by predatory plutocracy or predatory poverty.

JOSEPH PULITZER.
April 10, 1907.

LETTERS FROM THE PEOPLE

The name and address of the author must accompany every contribution, but on request will not be published. Letters not exceeding 200 words will receive preference.

Eternal Vigilance Is the Price.

To the Editor of the Post-Dispatch.

TRUE to the cause for which your paper was founded, as stated in the Pulitzer platform, we again, as in the past, see the Post-Dispatch fighting aggressively for that which is really American, for that which is founded upon justice, and that which our forefathers so fearlessly chartered in the Constitution of our United States.

Clemency should take the form of complete amnesty—not conditional commutations.

The political prisoners were sentenced in the time of war, when free speech and the freedom of press was curtailed to prevent harmful propaganda which might hinder or prove detrimental to the successful execution of the plans of war. The writer believes that this temporary curtailment of free speech and freedom of the press may have been necessary in those days.

But now, nearly five long years have elapsed since the successful termination of the war; the espionage act has been repealed, and still we find in Federal penitentiaries 30 men who are serving terms for the violation of a dead law, a law which in the time of war was appropriate, but which was in reality, then as now, unconstitutional. Article 1 in the amendments of the Constitution states: "Congress shall make no law respecting an establishment of religion, or prohibiting the free exercise thereof, or abridging the freedom of speech, or of the press, or the right of the people peaceably to assemble, and to petition the Government for redress of grievances."

These men did not commit burglary, murder, arson or any other criminal act, yet they are in a Federal prison for an act which today you and I may duplicate without fear of being molested because of our constitutional rights.

We who are not suffering from this injustice are prone to let it go at that; but, sir, there may be a time when someone, some organization, or some political party may challenge our constitutional rights. W. ANDERSON.

Liked Our Picture of Prison Life.

To the Editor of the Post-Dispatch.

I HAVE just read, with interest, the story published in the Sunday Post-Dispatch, entitled "Aspects of Prison Life Where Our Wartime Offenders Still Are Held," by Paul Y. Anderson. This is, I think, one of the best newspaper stories I have read in a long time, and I want to commend you and Mr. Anderson on its publication.

HOWARD B. GILL.
Washington, D. C.

K. K. K. Intolerance.

To the Editor of the Post-Dispatch.

THE growth in influence of societies like the K. K. K. is not indicative of the steady development of true American principles. Catholics are likely to imagine from the excessive heat of Fourth of July speeches, that American ideals as exemplified in the Declaration of Independence and Constitution are the inspiration of every man who calls himself a citizen. Not so. While we have faith in the common sense and fair-mindedness of the majority of our fellow-countrymen, still it must be confessed that until such secret organizations as the K. K. K. find it impossible to live on our soil, there is ground for suspicion that democracy is far from being welded into the makeup of the country.

Catholics live in the open and have the right to open treatment from others. Religious freedom was a hard-earned right, gained only after much fighting at the time of the adoption of the Constitution. Surely it is too late in the day to revert to pre-revolutionary days of intolerance and distrust. Public defenses of American principles and our right as Americans ought to be on the program of Catholic activity, so long as our peace and pursuit of happiness is menaced by intolerant secret societies.

RICHARD WAGNER.

Letting the People Know.

To the Editor of the Post-Dispatch.

I WANT to add my voice to the many which are coming to you of appreciation and gratitude for the great public service you are performing in bringing the facts in regard to our political prisoners before your large circle of readers in the splendid articles appearing in the Post-Dispatch.

The publicity given these facts by a leading newspaper should be a powerful factor in bringing about the removal of this, our reproach among the nations, and the restoration of the principles on which this republic was founded. When a sufficient number of people know the truth, there will be a demand for the release of these men which cannot be resisted.

That one of our great dailies should so ably and courageously espouse the cause of constitutional liberty brings courage and hope for the future to those of us who have been doing our bit toward the good end. VIRGINIA BESTOR.
Washington, D. C.

REFORMATION OR REVOLUTION?

Former Senator Albert J. Beveridge fails utterly to grasp the implications of the World Court—the beginning of a world order organized on a basis of law rather than of force—but his views of our domestic situation are so sound that he can almost be pardoned his erroneous opinions as to the international. In his Bunker Hill day address at Boston he uttered a ringing message to the people of this country which cannot be circulated too widely or dinned too repeatedly into the ears of thinking citizens who still love liberty. He said:

> Consider the appalling fact, one adult person out of every 20 persons engaged in business or industry in this country is a government agent, official or employe—I mean, of course, all government, county, city, state and national. . . . Today all the gold known to exist in the whole world would barely pay the total cost of government in America for only a single year. . . .
>
> Another astounding fact, twin sister of the first, is that Americans are forbidden by law to do more things, and by law forced to do more things, than were the Russian people under the Czar or the German people under the Kaiser. Moreover, nearly all of these repressive, oppressive, and autocratic laws and regulations have been forced on the statute books by selfish minorities of whom our lawmakers and administrators are in terror.
>
> These are indeed appalling facts, constraining one to inquire whether our once hopeful experiment in popular self-government has not already broken down; whether, in fact, we have not gone the way of the old oppressive Governments of Europe, whose horrible examples induced our ancestors to depart and seek to found a happier one far from their corrupting influences.
>
> We have been repeatedly warned throughout our history against the natural tendency of government to gain ground at the expense of liberty. All the while, however, government has grown and expanded until it has now come to be looked upon as an entity distinct from and above the people whom it was created to serve. When the Federal or State Government speaks to the citizen today it is in tones of command. It is no longer an institution guarding the free play of natural rights as between the citizens. The creators have become its creatures.

Jefferson, the most solicitous of all the great statesmen and patriots of the past for the preservation of liberty and the success of our experiment in self-government, clearly foresaw the danger now confronting us when in 1816 he wrote to Samuel Kerchival:

> If we run into such debts as that we must be taxed in our meat and our drink, in our necessaries and our comforts, in our labors and our amusements, for our callings and our creeds, as the people of England are, our people, like them, must come to labor 16 hours in the 24, give the earnings of 15 of these to the Government for their debts and daily expenses; and the sixteenth being insufficient to afford us bread, we must live, as they now do, on oatmeal and potatoes; have no time to think, no means of calling the mismanagers to account; but be glad to obtain subsistence by hiring ourselves to rivet their chains on the necks of our fellow sufferers. • • • And this is the tendency of all human governments. A departure from principle in one instance becomes a precedent for a second; that second for a third; and so on, till the bulk of the society is reduced to be mere automatons of misery, to have no sensibilities left but for sinning and suffering. Then begins, indeed, the bellum omnium in omnia, which some philosophers observing to be so general in this world, have mistaken it for the natural instead of the abusive state of man. And the fore horse of this frightful team is public debt. Taxation follows that, and in its train wretchedness and oppression.

It requires no prophet to foresee what is in store for us in the not distant future—it is either reformation or revolution.

GERMANY PAYS THE PRICE.

Once more the friends of Germany in this country are given an opportunity to observe the destructive effect upon the interests of Germany of the wrecking policy directed by Americans against the League of Nations. A special correspondent of the Post-Dispatch in a recent article points out the farcical character of the Saar Governing Commission appointed by the Council of the League of Nations. Except for one member, a Canadian, the commission is packed by the partisans of France, whose sole objective is to Gallicize the Saar territory so that when finally disposed of by plebiscite it will go to France.

If the United States as a member of the League would have failed to prevent such a situation then the League in that instance would have been a failure. But let us again remind the German-Americans and the irreconcilables that it is not the crippled and unbalanced League for which success was claimed by its friends in America, but a full League as chartered, with America holding not only its vote in the Council and Assembly but a tremendous leverage of moral, economic and financial power. A league of that kind would do better work in all instances than a crippled league.

◆◆◆

Johnson of California is giving the World Court judges the once-over. Shall we hire 'em, Hiram?

◆◆◆

THE INVISIBLE AUDIENCE.

The orator of today, thanks to radio, has an audience far beyond anything imagination previously had conjured. Testimonials have already reached the Post-Dispatch showing that President Harding's St. Louis speech was heard in 22 states. From Canada, too, comes a listener's enthusiastic report. The physical magnitude of the accomplishment is almost incredible. In that sense it seems as if the Age of Miracles were only dawning.

The mental aspect of this new prodigy is no less overwhelming. If the radio has given the orator a far-flung dominion is it not also subjecting him to a test his predecessors never had to meet? Analysts are agreed that much of the orator's effect heretofore was derived from the conjunction of the audience and the speaker's art. The psychology of the crowd has played an important part in the orator's achievement and repute. That the manner often has been superior to the matter is evidenced in the fact that the speeches of a good many orators which have electrified audiences and roused them to great emotional outbursts have somehow been disappointingly unimpressive when read in impersonal print.

It is the criticism and judgment of this vast impersonal audience, sitting in the quiet and solitude of home, that the orator of today and all the tomorrows must face and by which, in large measure, he will be appraised. For that audience the technique of the platform craftsman hardly exists. Ease and felicity of style will not be wholly dissipated in the radio's impalpable medium, but the tricky pause, the dramatic gesture, the tossing of unruly locks and other artifices of that genre will be lost motion to the invisible jury. Radio will exact substance as well as form in the forensics of the future.

All this is sure to make for abler speeches. It may develop a new school of oratory, less colorful, probably, but informative and constructive. With an audience that can be held and influenced only by sound reasoning and illuminating discussion, we may count on meatier deliverances, broader knowledge and finer sincerity.

Exit the Rodomontes, the Bombastes Furiosos, the whole clan of windjammers. Radio is writing their epitaph.

◆◆◆

The President does not cite prosperity as "the accomplishment of a particular administration or a justification of any party's claim upon the public confidence." But he keeps citing it, and everybody knows what administration he means.

◆◆◆

MOTHER NATURE'S DEFI.

Voluntary parenthood is one thing. Birth control of families by outsiders is quite another thing. Two years ago certain social reformers in Denver got a doctor in the Juvenile Court to recommend that an operation be performed on Mrs. Gertrude Cossidenti. She already had six children and the good reformers, born to set the world to rights, insisted that it would be a crime for her to have another, not because she was not able-bodied, but because a seventh child might be a burden economically. There were enough poor children in Denver already.

About a week ago Mrs. Cossidenti gave birth to her seventh child, and vows she will have as many more as she pleases, reformers or no reformers. The baby weighs nine pounds and mother and baby are doing well. So are the other six children and the husband. All the fears of the reformers appear to have come to naught. A picture of the family shows each member hale and hearty. Mary, the oldest girl, has made three grades in one term at school, and the house boasts new rugs and furniture. William, the new baby, is the pride of the household.

It is just as well that this kind of reform gets a setback occasionally, if only by an independent mother "showing her Irish," as Mrs. Cossidenti puts it. Otherwise we should all be reformed out of nature, the impetus to put us in reform straitjackets coming, most likely, from Washington. Thanks, Mother Cossidenti!

◆◆◆

After working all week the plasterer can now spread it on thick of a Sunday.

DOING ROAD WORK
(From the Detroit News.)





THE AMERICAN CITIZEN.

JUST A MINUTE

Reg. U. S. Pat. Off.

Written for the Post-Dispatch By CLARK McADAMS

PANETELA.

YES, Luella,
Mr. Harding
Has his troubles,
Sure enough;
Looks as if
His party leaders
Could not cotton
To his stuff.
Trying mighty
Hard to please them,
As he naturally
Would,
Still he finds
This disposition
Doesn't do him
Any good.

What the trouble is,
My dearie,
One may very
Shrewdly guess:
Somehow popular
Opinion
Has become
A sorry mess.
Politicians
Have their troubles
Past a time
We can recall,
And the surest
Way to please them
Would be not
To think at all.

Mr. Harding,
Sweet Luella,
Doubtless knows
This very well;
But, as they
Would say in business,
He has still
Himself to sell.
Since he can't
Discuss the weather
Or the science
Of mah jong,
He must talk
Of public issues,
Whether right
Or whether wrong.

Here is where
The trouble rises:
Strange as it
May haply seem,
There is nothing
Much enjoying
Any popular esteem.
While we have
A lot of questions,
Partly old
And partly new,
Scarcely one
But is for some cause
Held constructively
Taboo.

Thus, without
An issue on which
Either side
Would take a chance,
Lo, the coming
Presidential
Shindy makes
Its grim advance!
Wherefore,
Since he can't
Go silent,
Plead a cold,
Or stay in bed,
Mr. Harding
Goes on heaping
Coals of fire
Upon his head.

• • •

The Monroe County Appeal says it is not true that a party of tourists is lost in the woods on the campsite designated for automobile travelers passing through Paris, Mo.

Sir: Much has been written extolling the virtues of the new bus line which plies between Eads Bridge and University City and a great deal of space has been utilized to show the scenic superiority and the other manifold advantages enjoyed by the patrons of the new transportation system. It has remained, however, for a discerning critic to bring before the public the inconveniences and hardships that must be undergone by all who ascend the spiral stairway.

It must be conceded, to begin with, that a ride on a bus is a new sensation for most of us from several points of view. We see the city, as it were, from a new angle; we learn, perhaps for the first time that there are verdant tree tops along Delmar boulevard; we see second and third stories of buildings from the outside; the broad sweep of Washington boulevard into Grand boulevard gives us a thrill of proprietorship and civic pride; as we turn off Washington boulevard into Spring avenue going north we thrill to potential destructive surge that has lain dormant since youth as a lamp post slides past within arm's length and the globe, the very heart, yea, the soul of the lamp glides smoothly under our sensitive fingers; it may be that we enjoy the devil may care smile of a girl in the front seat of a bus going in the opposite direction. There are a thousand and one little touches that give the passenger a meed of enjoyment but—have you ever managed to get off at your station from a seat in the upper deck and succeeded in preserving your stately calm?

You are sitting in the third seat from the front. You want to get off at Westgate avenue in University City. You have stayed with the ship all the way from Twelfth boulevard, and a heavy sea it was, what with jerking in and out of traffic up to Jefferson boulevard, the sudden stops which only the busses can make, the right angle swings in and out of Spring avenue and the flivver whose fender you nicked at Sarah street. You feel that now you are a good sailor to have weathered such a trip and you are positive your sea legs will stand you in good stead when you make the great dash for the exit. Very well.

You pass Limit avenue and you press the button. The ship sails smoothly and you release your death clutch on the rail and climb over your fellow passenger, negotiating the struggle without spilling a bundle. Then the bus strikes the "bad lands," the famous two block strip of street for whose repair a bond issue was voted but which has remained in its state of corrugation for many months. Then the test of the real man begins.

The ship flounders in a rough sea just as you have completed a right-about and are preparing to promenade in state to the stairway, but there is a sudden stop to let a street car pass and you decide to wait until the bus once more resumes motion. But the delay is several seconds longer than anticipated and you cut a funny figure standing on the top of a bus in the attitude of a straphanger. So you take a step to the rear, but the bus moves forward with a hop and you catapult to the rear in record time and reel unconsciously down the tortuous stairway into the arms of a handsome young man in military cap and whipcord riding breeches. The sensation is that of dropping 10 stories in a revolving elevator. But the trip is over. Unless you are a Rocky Mountain goat, this will be your experience. J. A.

• • •

It is said that 500,000 Italians are waiting to come over to this country as soon as the immigration bars are lifted. They need not be in a hurry. The bootlegging business is about as permanent as anything we have and the country is quietly waiting for them to come and get it.

• • •

Argentina is thinking of going monthly, probably modeling a system after our own.

The MIRROR OF PUBLIC OPINION

This column is designed to reproduce without bias the latest comment by the leading publications, newspapers and periodicals on the questions of the day.

WOMEN MAY SAVE EUROPE.

From the Louisville Courier-Journal.

MRS. CARRIE CHAPMAN CATT, back from a tour of Europe, declares the women of America can save the tottering countries of the Old World by expressing themselves as an organized unit. In an interview with Silas Bent in the New York Times Mrs. Catt draws a clear picture of conditions in the war-torn and poverty-ridden countries, their unstable finances, the problems of rehabilitation, their attitude of enmity may at America which is now turning to help and the need right now for the United States to see the thing through, after having given its blood and treasure for the peace of Europe.

"We must achieve a mental state towards Europe," says Mrs. Catt, but "we are now of many minds." It is the problem of bringing these many points of view into harmony that Mrs. Catt believes the women of America can solve and thus solve the problems that are besetting Europe. She does not plead for women to enter politics. She does not urge them to contest for seats in the House and Senate. She asks them to organize into a compact unit to bring about the helpfulness that Europe needs and that will prove mutually helpful to America. In its quandary, with America having left the field, Europe hardly knows its own mind. Every country is of different mind towards the outstanding question of reparations. "The reparations question," says Mrs. Catt, "is the sore spot in the center of Europe, and whenever it is irritated afresh, the irritation spreads to the smaller sore spots. In that there are two opinions about it. The followers of Mussolini think Germany can pay and must be made to pay; the followers of Nitti think she cannot pay. Great Britain wants to find out what she can pay. France wants to collect in full." Crisply stated, here is the crux of the whole matter of reparations. America's voice in the council of nations would bring about a speedy solution of the problem, Mrs. Catt is convinced. But America, at the expense of being hated, at the expense even of its pocketbook and future trade, is inactive and silent. Mrs. Catt's solution of the matter deserves consideration. Though it is customary to criticise women for lacking in judgment, they are, after all, the real advisers.

PUBLICITY AND WORLD PEACE.

From the Philadelphia Record.

WHEN We think of advertising, as a rule we think of business advertising, yet at the recent convention of the advertising clubs at Atlantic City, Fred R. Smith of John Manville, Inc., New York, told the delegates that advertising could be utilized for more than in the promotion of trade. As a result of Mr. Smith's observations in a recent world tour which brought him in contact with 19 foreign nations, he declared that Europe today is a seething vortex of jealousy, misunderstandings and ominous rumblings of threatening revenge, with all but two or three nations contemplating more war, and he expressed his belief that another war is almost inevitable. Therefore he urged the advertising men to use their powers to force the abandonment of hate and to foster good-will throughout the world. He asserted that the members of the advertising clubs had sounded many a high note in the world, helping in the demand for honesty in politics, honesty in administration of governmental affairs and constituting a potent factor in combating great evils from the land. His appeal to them was to become preachers of universal peace and good-will to all the nations of the earth.

Facts in Cases of Sacramento Political Prisoners Showing They Were Not Guilty of Overt Acts

Continued from Page 1B.

the Judge called the attention of the jury to the overlapping of testimony which made it appear there were more fires than there actually were. In some cases the fire chiefs had been too busy putting out the fires to investigate their causes. Bottles containing chemicals, said to have been found near fires or on the persons of the defendants, were produced. An expert chemist who told of the injurious character of these preparations admitted they were sometimes sold for killing gophers.

Under Blanket Indictment.

In this brief summary of a trial that dragged through two months, beginning Dec. 7, 1918, it is impossible to do more than indicate the nature of the charges on the one hand, and, on the other, to show from sources friendly to the amnesty movement what the defense might have been if the prisoners had chosen to speak.

A point to be remembered is that the prisoners were all prosecuted under a blanket indictment, a general verdict of guilty was returned and a general sentence imposed, whereas at Chicago the defendants were each specifically sentenced on each count. All the Sacramento prisoners were charged with responsibility for all the fires, though some occurred while some of the men were in jail; all were held accountable for the "Broken Nose" poem, the transportation of the nine sticks of dynamite and all the rest of the alleged overt acts.

But the point chiefly stressed by the friends of the prisoners is that the star witnesses against them were two former members of the I. W. W., Elbert Coutts and John Dymond. Attention is called to this fact by Senator Pepper, in a digest of the Sacramento evidence which he recently sent to the Department of Justice, along with his recommendation that the prisoners be freed. Dymond and Coutts, according to the I. W. W., have become "professional witnesses" against that organization. At the Sacramento trial they exhibited a remarkable memory for details. Attacking the credibility of these witnesses, Harvey Duff, in a pamphlet put out for the I. W. W., says:

Immunity Plot Seen.

"Dymond, to use a slang term, 'went down the line' and gave the most circumstantial and damning evidence against almost every defendant in the courtroom. Every one of them confessed his crimes to Dymond, according to his testimony. His evidence was too detailed, too particular, too mechanical, to suit a clear-thinking juror. His motive and manifest obsession to get rid of the men he had betrayed was manifested in every movement he made during his voluble career on the witness stand.

"Coutts even excelled Dymond in minuteness of testimony. He hid a phial of phosphorus in a certain river bed in Modesto, he testified. A few days later up pops a witness who found that identical phial in the same longitude and latitude. * * * Coutts was the first to discover a lawless haypile or rustic barn; he was the first to apply the famous torch; he was the first to sound the retreat; he was the first to confess."

According to Senator Pepper's summary, there seems to be no doubt that Coutts, who once served a two-year term for burglary, and Dymond, who is accused by I. W. W. members of withholding defense funds, received immunity for testifying.

In this connection, Pepper quoted from the charge to the jury by Judge Rudkin:

"If you find the prosecution has produced in this case certain witnesses who admit that they took part in the commission of the offenses charged in this indictment or from whose testimony you are satisfied of such participation, such witnesses are to be considered by you as accomplices and co-conspirators and the evidence of any such accomplice or co-conspirator must be received by you with great caution, unless such evidence is corroborated by the evidence of other persons who are not accomplices of co-conspirators. * * * You have the right also in considering the testimony of a witness to take into consideration the fact, if such fact be proven, that he either expects or hopes for immunity from punishment and is testifying in this case by reason of having been given immunity or freedom from punishment."

The charge that the I. W. W. engaged in a campaign of arson is answered, the I. W. W. says, by the State of California itself, the State College of Agriculture having published statistics showing that of the 179 hay and grain fires in 1918 only four were known to be incendiary and only three were probably incendiary—a total of seven, or less than 4 per cent of the 179 fires. Statistics from the same source, as quoted by the I. W. W., list only seven incendiary hay and grain fires, or 2.8 per cent of the total, in the period of 1915-17.

The I. W. W. asserts that the insurance companies, with whom some politicians were affiliated, profited materially from the fears aroused among the farmers by the I. W. W. "arson bogy." Insurance statistics, it is said, "prove that while the fire losses decreased by three-quarters of a million during the period 1913-1917, the amount of the premiums received by the insurance companies increased by $3,658,919."

Though none of the Sacramento prisoners testified in his own behalf several made statements after the trial. A summary of these statements and of others by friends of the prisoners is appended by Senator Pepper to his digest of the evidence. The defendants claimed that:

1. The trial was held while wartime hysteria gripped the country, acting against impartial consideration of evidence.

2. Many of the defendants were arrested without sufficient cause. While awaiting trial they were subjected to cruel treatment in the Sacramento jail. Five prisoners died as a result and two contracted tuberculosis. One went mad.

3. Because of this treatment and unfair press campaigns against them the prisoners were convinced that they could not hope for justice and resorted to the "silent defense."

4. At the time of the arrests a local agent of the Department of Justice said there was not sufficient evidence to hold more than three of the men.

As examples of unfair treatment and persecution, the following points were submitted by the men and their friends (this digest again is taken from the Pepper summary):

1. Consolidation of indictments charging groups of men arrested at different times with all the acts charged against any of them.

2. Overcrowding in cells under filthy conditions. Jailers tormented prisoners by placing food their friends had sent within sight, but out of reach.

3. Denial of communication with friends and interference with mail, to block the defense.

4. Intimidation of friends atempting to aid the prisoners.

In answer to the Government's contention that the I. W. W. had a conspiracy to interfere with the war by its literature and by calling strikes, the men and the organization said:

Got Light Punishment.

"The defendants' attitude was that, although the organization had always been against war and believed in calling a general strike to prevent it, we did not attempt to interfere in the war and had no conspiracy to hinder it, and that the pamphlet and papers we circulated were for the object of gaining certain changes in industrial conditions. It was the majority opinion within the organization that the organization should put all its energy into bettering industrial conditions."

Finally, it is worth noting that the three prisoners who broke silence and defended themselves were let off with light punishment, two receiving jail sentences of two months each and a third, Miss Pollok, being fined $100.

Testifying in March, 1922, before the House Judiciary Committee, Miss Pollok said that she defended herself, with an attorney and witnesses, partly because she hoped to be freed in order that she might lay the case of her fellow-prisoners before authoritative groups like the House Committee.

Though she had been called a Pole, because of her name, she described herself "an old-fashioned American" of Scotch, English and Irish ancestry. She became secretary of the defense organization at the time of the first California indictment against the I. W. W. at Fresno. Going to San Francisco to bail a man out, she was arrested "and flung in among drunkards and petty thieves and women of the street—black and white—it being maintained that there are no political prisoners in the United States."

"I speak to you gentlemen personally," continued Miss Pollok, "because I want you to understand why it would be possible for an educated woman with inherited assurance of American traditions, home, friends, to find cause for losing faith in the administration of justice in her country when she comes within the scope of labor cases. I appreciate it, personally, but you see how it could act upon the many. I was denied the right to telephone to an attorney or to my family. For two days my mother and friends naturally sought me with some frenzy. I was legally nonexistent. No one would take me under their wings sufficiently to acknowledge responsibility for me."

She was bailed out. A check for $1000 which she had with her to bail out an arrested man, and $400 in cash taken from the State treasurer of the I. W. W., were, she said, held for months, and "from that time on the defense offices and its papers were subject to constant seizure."

She declared that though there was a big new jail at Sacramento, the prisoners were crowded into damp, airless rooms in an old jail, where they had to take turns sleeping on the floor.

The 43 men made their silent defense, she said, because they were hopeless of getting justice.

Enough has now been told of the Sacramento trial, perhaps, to show why Senator Pepper reached the conviction after a study of the evidence that there was doubt whether the men should have been convicted.

WURLITZER

Extraordinary Player-Piano Offer!

Here is your opportunity to secure a high-grade Player-Piano Outfit at the unheard-of price of only $445. It is of nation-wide fame and guaranteed by Wurlitzer, the world's largest music house. If you are interested in buying a Player-Piano, do not fail to come in and see and hear this marvelous Player-Piano Outfit. But we urge you to make your selection immediately, as there is only a limited number of these on hand and we must withdraw this offer when these are sold.



A Brand-New High Grade Player-Piano at a Miracle Price

New Guaranteed Player Handsome Roll Cabinet Large Library Player Rolls. Bench to Match Piano. Beautiful Lamp $445

TERMS

As low as $10.00 monthly can be arranged where credit is approved. Pianos taken in exchange at full cash value. Save the cost of moving that old piano.

Specifications of Player-Piano

Full eighty-eight (88) note scale.
Full-length metal frame.
Selected vibrating spruce sounding board.
Good popular finishes, oak, walnut and mahogany.
Transposing and tracking device keeps music rolls in perfect alignment with tracker bar.
Tracker bar of polished brass.
Adjustable music desk.
Player action equal to any found in pianos selling up to $500.
Single-valve action simplifies mechanism.
Patented Boston fall board.
Blued steel tuning pins.
Tuning pins set in cross banded rock maple.
Fine quality hammer felt.
Copper wound bass strings.
Feed bellows to control tempo.
Time does not change with action of feet treadles.
Folding treadles brought into position without stooping under piano.
Three expression pedals for hand playing—loud, soft and sustaining.
Delicately balanced keys make touch for manual playing exceptionally light.
Air "governor" prevents too much air being pumped into player action at one time.
Patented tempo valve.
Fine varnishes and stains used in finishing cases.
*Walnut Case, $10.00 Extra.

IMPORTANT! This offer holds good only until All are sold. As there is only a limited number of them in stock, we urge you to come in immediately and make your selection.

If You Cannot Call During Sale, Phone Your Order; Main 5530 or Central 693

WURLITZER
REG. U.S. PAT. OFF.
PIANOS, ORGANS, HARPS, MUSICAL INSTRUMENTS
1006 Olive Street
BETWEEN TENTH AND ELEVENTH STS.

CATHOLIC WOMEN WILL OPEN HOTEL SATURDAY

Building for Self-Supporting Women Will Provide for 74 Guests.

The hotel for self-supporting women, which is being established at 4238-37 Maryland avenue by the Catholic Women's Association, will be opened for inspection next Saturday from 2 to 10 p. m. The building has been remodeled and decorated at a cost of about $10,000. The new color scheme is taupe and blue. The hotel contains 40 bedrooms, and will accommodate 74 guests. The larger rooms are furnished with twin beds. Permanent guests will be furnished breakfast and dinner. Rooms are reserved for transients. Women and girls in need of temporary accommodation, and unable to finance themselves because of being out of work, will be accommodated at the hotel and assisted in obtaining permanent positions.

Miss Bertha Bruening is president of the Catholic Women's Association. Members of the committee in charge of plans for the hotel are: Misses Christine LeBrun, Marie J. Harkins, Mary Seiler, Alice F. Brannigan, Alice Dundon, Marie Hammon, Nonie J. Wilson, Frances Clesse, Anna D. Polanek, Kate M. Burns and Marie J. Retzbach, and Mrs. Mary Rider, Mrs. Mary Quigley and Mrs. Sarah Morton.

Illinois Bonus Payment Begins Monday.

By the Associated Press.

SPRINGFIELD, June 30.—The first batch of Illinois soldier bonus checks will be on their way to former service men either Monday or Tuesday, State officials said today. Approved claims to the number of 25,000 were in the State Auditor's office tonight and the work of writing checks will start Monday. It is expected a part of these checks will be ready for mailing Monday night. It will require at least a week to dispose of the first 25,000 checks.

Have You Seen Page 18—Part 4?

The Rickenbacker dealer in Williamson, Jackson and Franklin Counties, Illinois, is—

Clark Motor Sales Co.,
Hurst, Ill.

DOLLAR DAY FOR THE HOME AND FAMILY NEEDS





Let Me Take Care of Your Eye Troubles

No case too difficult, all work guaranteed for 1 year without any extra charge. No extra charge for examining your eyes. Glasses for far or near..$1.00 Up.
Dr. Sam B. Lappemann, Optometrist-Optician.
Optical Dept., Main Floor.

Lowest Prices Our Chief Attraction
Schaper STORES Co
6th and Washington

Dollar Day in Wall Paper Monday Only
10 Rolls of Beautiful Wall Paper and 18 yards Cutout Border for $1.00

ROMPERS — Gingham; check, stripe and plain colors; several different styles; 2 for (Second Floor)..... $1

DRESSES — Girls' Gingham Dresses in stripes, checks and plain colors; sizes 6 to 14 (Second Floor)..... $1

WAISTS — Nice, new, crisp voile Waists, trimmed with touches of color and lace; 2 for (Second Floor)..... $1

WAISTS — Overblouses of fibre silk in black and colors; embroidered models; all sizes (Second Floor)..... $1

WOMEN'S $3 SHOES — Low Shoes of every description; your choice of Oxfords and strap styles. In patents, kid and white canvas. Monday only..... $1

6 YDS. DRESS GOODS — In this lot you will find Voiles, Lawns and Organdies, plain and figured; 36 to 40 inches wide. Monday, 6 yards for..... $1

3 GARMENTS — Men's balbriggan Shirts and Drawers. Broken sizes. (Main Floor.) 3 for..... $1

3 UNION SUITS — Women's 50c Summer knitted Union Suits. Regular and extra sizes. Special, 3 for..... $1

10 YARDS MUSLIN — Heavy quality, very closely woven, unbleached Muslin. Tomorrow only, 10 yards for..... $1

10 YARDS CALICO — Extra fine quality, in light and dark colors; for aprons, comforts, etc. Special for Dollar Day, 10 yards for..... $1

$2.00 SHIRTS — Men's silk striped woven madras Shirts. Sizes 14 to 17. (Slightly soiled.) Special..... $1

8 VESTS — Women's fine knitted Vests; bodice top style. Regular 19c value. Special, 8 for..... $1

10 YARDS TOWELING — Absorbent, colored border Toweling. Special, 10 yards for... $1

4 YDS. JAPANESE CREPE — Good-wearing quality Crepe for kimonos, dresses, etc. All the wanted shades. Very special, 4 yards for..... $1

6 PAIRS SOCKS — Men's! 19c mercerized lisle Socks, in black and navy. Seconds (Main Floor), 6 for..... $1

2 PAIRS GLOVES — Women's $1.00 white, washable, chamois; also black lisle Gloves. Special, 2 for..... $1

5 YDS. INDIAN HEAD — Genuine softly finished Indian Head, for children's and women's dresses, etc. Tomorrow only, 5 yds. for... $1

2 YARDS CANTON SILK — 36 inches wide; very fine quality silk finish. Very desirable for dresses, draperies, linings, etc. Monday only, 2 yards for..... $1

10 SOFT COLLARS — Men's white Soft Collars. Sizes 13 to 17. Special, 10 for..... $1

HATS — New Sport Hats of straw and felt, in color combinations, row and row. (Second Floor)..... $1

5 Yds. White Organdie — Very fine weave; for women's and children's wear. Special for this sale, 5 yards for..... $1

4 YARDS SATEEN — Full mercerized black Sateen, for aprons, bloomers, etc. Extra special at 4 yards for..... $1

5 PAIRS FIBER SOCKS — Women's fiber panel-back silk Hose, in black, brown and gray. Sizes 8½ to 10. (Seconds.) Special, 5 for..... $1

MIDDIES — All sizes of white linene; large sailor collars, braid trimmed; 2 for (Second Floor)..... $1

6 YARDS BATISTE — Extra good quality white Batiste. Special for Dollar Day, 6 yards for..... $1

$5.00 STRAW HATS — Men's Leghorn, Panama and sailor Hats. Values up to $5.00. Special..... $1

3 UNION SUITS — Children's knitted and nainsook Union Suits. Ages 2 to 16. Special..... $1

COMBINATIONS — Crossbar dimity of excellent quality; elastic knee; up to 16 sizes; 2 for (Second Floor)..... $1

5 YDS. DRESS VOILES — 36 to 40 inches wide; beautiful light and dark patterns; all fast colors and washable. Monday only, 5 yards for..... $1

UMBRELLAS — Men's and women's Umbrellas; some with bakalite handles and rings. Special..... $1

5 PAIRS SOCKS — Children's 35c mercerized fancy top Socks. Sizes 6 to 10. Special, 5 for..... $1

HATS — Children's roll brim Hats, streamers and bow of grosgrain ribbon; 2 for (Second Floor)..... $1

Crepe Gowns — Women's and misses' crepe Gowns. 2 for $1.00

Crepe Bloomers — Women's and misses' sizes. 3 Prs. $1.00



Women's Summer Dresses, $1.00

Women's Dresses — Beautiful Summer styles, in materials of linene, voile and gingham; in all the newest shades. Special..... $2.98

Summer Dresses — Women's and misses' sizes, in ratine, pongee and voiles; many styles to select from. Choice at..... $3.98

Women's Wash Skirts, 2 for $1.00

SKIRTS — Women's and misses' wool, poplin and cotton Skirts. Choice..... $1.00

SILK DRESSES — Women's and misses' silk Dresses. Samples, one-of-a-kind, etc. Good assortment of sizes, styles and shades..... $3.98

Percale Dressing Sacques — All sizes. 2 for $1.00

Band Aprons — Gingham and percale. 5 for $1.00



Screen Doors, $2.98

Poultry Wire: 50 ft. long, 3 ft. high. No phone orders..... $1

$2.50 Clothes Wringers; iron frame; 9 to 11 o'clock..... $1

Folding Canvas Chairs; adjustable..... $1.98

Lace Curtain Stretchers..... $1.79

Wafer Pails; gray enamel; 14-quart..... 49c

Window Screens; 30 in. tall; will extend to 37 in..... 87c

Preserving Kettle, gray enamel, for..... 39c



DINNER SET; 100-pc.; beautiful gold stippled design; fancy shape; 50 pc.... $10.98

Dinner Sets; pretty decoration; 45-pc.; complete service for 6 people..... $4.98

Cups and Saucers; white; pair..... 12c

Two—88-Note Word Rolls for $1.00

"Old Glory." (A march as good as the name)
"Are You Sorry That I'm Leaving?"
The Two Biggest Hits on U. S. Word Music Rolls.

2 for $1.00

Many other hits from which to choose.
Special: One copy of sheet music given away Free with each $1.00 purchase. In our Player-Roll Dept.

Up To $3 Tuscan Panels, $1



96 Pair

SUNFAST DRAPERY — Makes neat overdrapes for all rooms. Assorted colors and patterns. 36 inches wide, yard..... 25c

$1.25 CURTAINS — Nottingham weaves in neat patterns; average length and width; white or ecru. Special, Monday, pair..... 74c

$1.50 SCALLOPED AND FRINGED OIL SHADES — Mounted on guaranteed spring rollers. 36x72 size. Buff, white, gray or green. Complete with hangings and crochet pull. Special, each..... $1.00

$1.50 CURTAINS — Filet weaves in pretty patterns. All are hemmed ready to hang. Average length and width. Special, pair..... 96c

CURTAIN SCRIM — 36 inches wide; plain and colored figured. Quantity pieces up to 10 yards. Yard..... 6c

MATTRESS — 100% all new filling, neatly tufted; special, each..... $4.98



9x12 Bungalow Rugs — Come in green, tan, and blue; special tomorrow each..... $5.98

THROW RUGS — Come in blue, green and tan; size 27x54; each..... 69c

SULKYS — With a reversible back; rear and front foot rests; special each..... $1.98

9x12 NEPONSET — The kind of floorcovering with a waxed back; patterns suitable for any room in the house, these come in two pieces; special while the lot lasts. On sale Monday only. (Third Floor) $6.49

Felt-Base Floorcovering — In pretty patterns, in quantity pieces; up to 12 yds., sq yd. 39c

Rug Border — In light and dark finish; wide and narrow planks; yard. 39c



Cork Linoleum — The kind with a burlap back, in quantity pieces up to 12 yds., sq yd. 69c

$2 Velvet Carpet — Comes 27 in. wide, in blue, old rose; special tomorrow $1.49

Wayne Paper Cedared Bags

Airtight, moisture and moth proof, for fur coats, ulsters, dresses and blankets—for one day only. No. 3 Size **98c**

Notion Shop—First Floor.

Scruggs-Vandervoort-Barney

BOOKS—

Seclect These for Your Vacation Companions Now

Fiction, philosophy, religion, travel, for the adults, and innumerable fascinating books for children.

Book Shop—Sixth Floor.

Store Hours: Daily, 8:30 to 5:00; Saturday, 8:30 to 5:30

Olive and Locust, From Ninth to Tenth

Important Two-Day Sales Before the Fourth of July!

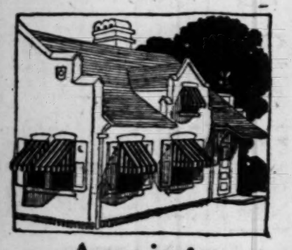


Aerolux Porch Shades

The Ideal Shades for all Types of Porches, Open Screened or Glass Enclosed

Sizes are 6 and 7½ feet long by 3¼ to 12 feet wide. Prices range from $2.85 to $14.00. Sizes not in stock can be furnished in a very short time.

Also odd sizes of genuine Venetian Blinds, 8-ft. wide—about ⅓ of regular price.



Awnings

Size 2.6	$1.65	Size 3.6	$1.95
Size 3.0	$1.75	Size 4.0	$2.15

Made of good quality plain khaki, blue and white and tan and white stripes. Fully equipped with strong iron frames. Projection 2 ft 6 in.; drop 3 ft. 9 in., including scalloped valance.



Canvas Porch Curtains

Size 4.0	$2.10	Size 8.0	$4.20
Size 6.0	$3.15	Size 10.0	$5.25
	Size 12.0	$6.35	

Made of awning materials to match ready-to-hang awnings. All are 7 ft. 9 in. long, fully equipped with poles and cords, ready to hang.



Cushions

For autos, canoes and porches. They are covered with imitation leather and lined with slip cover material 69c

A large assortment of cretonne Summer Pillows and Pads, all specially priced, ranging from 79c to $1.50



Dotted Ruffled Curtains $1.65 Pair

Made of excellent quality Dotted Marquisette, in two styles, self-ruffled, with tie-backs to match.

Quaker Tuscan Net Special at 79c

For Monday and Tuesday only we offer the genuine Quaker hand-finished Tuscan Nets, in several very attractive designs, suitable for living-room, library and dining-room curtains; regular $1.25 and $1.35 values.

Curtain and Drapery Shop—First Floor.

Hot-Weather Furniture Specials

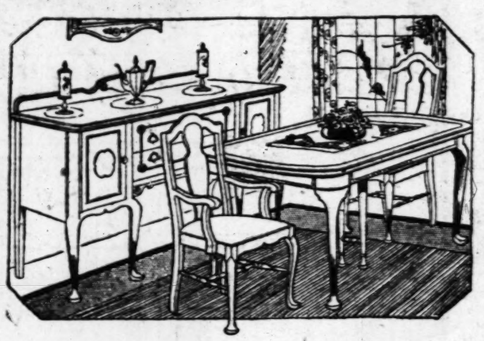
Special for Monday and Tuesday Only



Maple Rocker

as illustration. Special for $3.75

$5 Chair, similar, $3.40





35 Reed Rockers

As Illustrated

Upholstered in cretonne and tapestry, cushion seat, and back is also upholstered; regular $18; special for $9.50



Maple Settee

as illustration. Special for $5.95

8-Piece Dining-Room Suite, $165.00

¶ **8-Piece Suite,** as per illustration, antique walnut finish, splendid quality, special for Monday and Tuesday only.

• • •

¶ **Cretonne Covered Cushions.** Special for 95c

¶ **Steel Gray Sleeping Porch Bed,** 30 inches wide, gray finish, special, $5.75

¶ **Cot Pad,** to fit. Special for $5.75

¶ **Fold Canvas Cots,** extra quality, special for $4.95

¶ About 100 pieces of odd Summer Furniture, ½ Price.

Furniture Shop—Fifth Floor.



Ferneries

As Illustrated

—in assorted finishes; with metal container; regular $6.00 for $3.50



$12.50 Imported Willow Chair

—as per illustration, $6.50



Fumed Porch Swing

as illustration. Special for $3.85

Summer Silk Specials

At Special Low Prices

Special at **$2.49** ***the Yard***

¶ **Printed Crepes,** 40 inches wide, good weight, with dainty small designs in charming colors.

¶ **Pure Dye Taffetas and Gros de Londres** in interesting checks and plaids, many of them in darker serviceable colors that are most attractive. 36 inches wide.

¶ **Beautiful Radium Silks** of exceptional quality, in lovely light shades, also medium and dark shades.

Silk Plaza—Second Floor.

Printed Silk Pongees

Very Special at

$1.79

Ideal for warm weather frocks and blouses are these pretty printed Pongees, light or white grounds with colored dots, checks and figures, in gypsy or peasant designs. 36 inches wide.

Ginghams, Voiles, Organdies and Other Summer Dress Cottons

45-inch White Organdie
Regularly 85c the Yard, Special at **59c**
—permanent finish, serviceable.

36-inch White Dress Voiles
Regularly $1.00 the Yard, Special at **69c**
—good selection of patterns in allover embroidered dots, lace checks and plaids.

45-inch Crash Linen Suiting
Regularly $1.35 the Yard, Special at **$1.00**
—good weight for skirts and one-piece dresses.

36-inch White Ratine
Regularly $1.00 the yard. Special at **75c**
—medium weight, excellent for outing wear.

Pineapple Tissue
Special for 3 Days at **35c**
—a sheer, silvery finish fabric from the Philippines, for dainty Summer frocks, blouses, collar sets and all kinds of fancy work.

45-inch Imported White Organdie
Regularly $1.50 the Yard, Special for 3 Days at **$1.00**
—good weight for service.

36-inch White Dress Organdie
Regularly $1.50 the Yard, Special at **89c**
—in a good range of cushion dots.

45-inch Imported White Organdie
Regularly 85c the Yard. Special at **59c**
—Swiss permanent finish, much in demand for cool Summer wear.

36-inch Gabardine Suitings
Regularly $1.50 the Yard, Very Special at **50c**
—in a splendid selection of striped patterns, serviceable for athletic wear.

White Ratine Suiting
Special at, the Yard **65c**
—medium weight, basket weaves, excellent for outing dresses and practical wear.

35-inch White Cotton Homespun
Special at, the Yard, **75c**
—medium weight, very serviceable, exceptional value.

34-inch White Dress Crepe
Regularly $1.50, Special at **$1.00**
—in fancy noppe stripe, light weight, beautiful and serviceable.

36, 45 and 54 inch Crash Linen Suitings
—a new showing; in white and oyster shades, medium weights, moderately priced.

$1.00 Up to $2.50

White Goods Shop—Second Floor.

65c 38-Inch Novelty Voile
In a very extensive selection of neat patterns and desirable colors at, yard 35c

75c 32-Inch Tissue Gingham
Large choice of small checks, blocks and plaid effects in all the wanted colors at yd., 59c

$1.00 36-Inch Novelty Check Ratine
In shades of brown, yellow, coral, helio, rose, etc., at 75c

$2.50 to $4.00 44-Inch Imported Embroidered Organdie
In a splendid selection of patterns and colors, at $2

$1.50 38-In. Imported French Novelty Voile
In an exceptional choice of patterns and colors, at $1

$1 32-In. Imported Scotch Zephyr Gingham
In small checks, blocks and plaids, yard 69c

$1.25 38-In. Imported Plain Colored Eponge
In a wide choice of colors at 85c

36-Inch Novelty Box Loom Crepes
In an attractive range of patterns and colors; made to look like Canton Crepe $1.25 and $1.50

36-Inch Dropstitch Canton Crepe
In plain colors, including gray, green, light blue and French blue; the yard $1.50

Colored Goods Shop—Second Floor.

Starting Monday

July Sale of Floorcoverings

At Specially Attractive Prices

Included in this selling are Rugs, Carpets and Linoleums, many of them quite recent arrivals, at prices that are greatly reduced.

Seamless Wilton Velvet Rugs
Size 9x12 Feet, Regularly $75.00, Special at **$64.75**
—extra grade with heavy fringed ends.

$45 Seamless Velvet Rugs, size 8.3x10.6, with fringed ends $36.75

$37.50 Seamless Velvet Rugs, size 7.6x9, with fringed ends $31.25

$32.50 Seamless Velvet Rugs, size 6x9, with fringed ends $26.10

$39.00 heavy grade seamless Axminster Rugs, size 6x9 $31.00

$47.50 heavy grade, high pile seamless Axminster Rugs, size 7.6x9 $36.75

Hundreds of Small Sized Throw Rugs

$5.50 Velvet Rugs, 27x54 inches, with fringed ends. Suitable for any space, special at $4.20 $4.20

$5.00 and $5.50 Axminster Rugs, size 27x54 inches, high pile, special at $4.10

$3.00 Axminster Mats, size 18x36 inches $2.45

Seamless Wilton Velvet Rugs
Size 8.3x10.6 Feet Regularly $67.50, Special at **$57.75**
—extra grade with heavy fringed ends.

$8.00 and $9.00 Axminster Rugs, size 36x63 inches and 36x72 inches $6.75

$8.00 Wilton Velvet Rugs, 27x54 inches, with fringed ends $6.55

$17.00 Grass Rugs, size 8x10 feet $12.75

$1.75 and $2.00 Inlaid Linoleums, in tile, wood and block effects, to close discontinued patterns at $1.38

$1.00 Cork Base Print Linoleum, discontinued patterns 78c

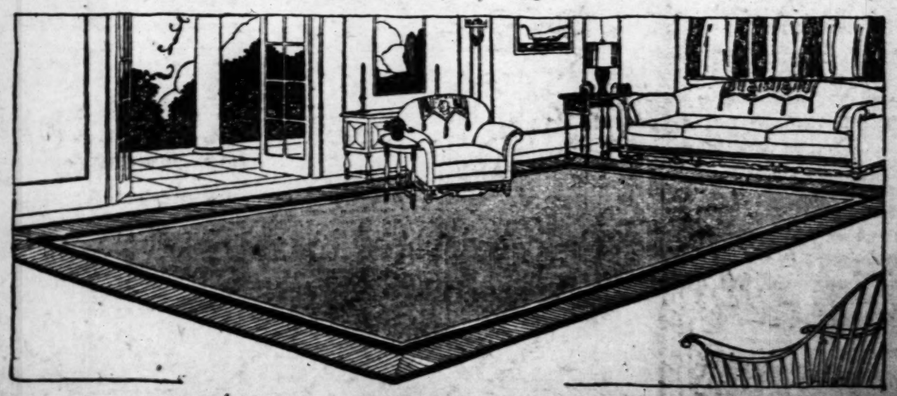
Carpets

$3.00 Carpets, also hall and stair Carpets at $2.58

$2.75 Carpets for rooms $2.30

Short Lengths of Carpet Reduced 33⅓%

¶ Many lengths of 12, 15, 18 yards and some that are longer.



Rug Shop—Fourth Floor.

Our Semi-Annual Sale of

Show Room Sample Hats

In Our Basement Millinery Shop

$10 to $15 Hats, All for **$3.95**





¶ These Hats are all new, have never been shown before and comprise up-to-the-minute models.

In taffeta, felt and combinations.

¶ Colors: White, black and white, navy, jade, gray and purple.

¶ Every Hat an exclusive model; roll off the face, mushrooms, pokes (both large and small) and the new draped turban.

¶ Marvelous values—must be seen to be appreciated—no exchange or credits allowed.

Basement Millinery Shop

LLOYD GEORGE SAYS, FRENCH PLOT AGAINST TREATY OF VERSAILLES

Continued from Page 1B.

work and for raising the standard of life amongst the industrial workers by means of a great international effort. No more beneficial or more fruitful provision was ever made in any treaty. It is so momentous, and so completely overlooked in general discussion, that I think it worth while quoting at length the general principles laid down by a provision which will one day be claimed as the first great international charter of the worker:

"The high contracting parties recognize that differences of climate, habits and customs of economic opportunity and industrial tradition, make strict uniformity in conditions of labor difficulties of immediate attainment. But, holding, as they do, that labor should not be regarded merely as an article of commerce, they think that there are methods and principles for regulating labor conditions which all industrial communities should endeavor to apply so far as their special circumstances will permit. Among these methods and principles, the following seem to the high contracting parties to be of special and urgent importance. First, the guiding principle above enunciated that labor should not be regarded merely as a commodity or article of commerce; second, the right of association for all lawful purposes by employed as well as by employers; third, payment to employed of wages adequate to maintain a reasonable standard of life as this is understood in their time and country; fourth, adoption of an eight-hour day, or 48-hour week, as a standard to be aimed at where it has not already been attained; fifth, adoption of a weekly rest of at least 24 hours, which should include Sunday whenever practicable; sixth, abolition of child labor and imposition of such limitations on labor of young persons as shall permit continuation of their education and assure their proper physical development; seventh, the principle that men and women should receive equal remuneration for work of equal value; eighth, a standard set by law in each country with respect to conditions of labor should have due regard to the equitable economic treatment of all workers lawfully resident therein; ninth, each state should make provision for a system of inspection, in which women should take part, in order to insure enforcement of laws and regulations for the protection of the employed."

It will take long before the principles propounded in the covenant of the League under labor articles are fully and faithfully carried out, but in both a good deal of quiet and steady progress has already been attained. M. Albert Thomas is an admirable chief for the Labor Bureau. He has zeal, sympathy, tact, energy and great organizing talent. He is pressing along with patience as well as persistence. But that is another question. It raises grave issues as to the execution of the treaty.

Danger of Misquoting.

What I have to deal with today is the misunderstandings which exist as to the character of the treaty itself. The British public are certainly being deliberately misled on this point. Why are these sections which emancipate oppressed races, which seek to lift the worker to a condition above destitution and degradation, and which build up a breakwater against the raging passions which make for war, never placed to the credit of the treaty of Versailles?

That type of controversialist who is always advertising his idealism has made a point of withholding these salient facts from the public which he professes to enlighten and instruct.

There is no more unscrupulous debater in the ring than one who affects to be specially high-minded. I do not mean the man who is possessed of a really high mind, but the sort which is always posing as having been exalted by grace above his fellows. He is the pharisee of the controversy. Beware of him, for he garbles and misquotes and suppresses to suit his arguments or prejudices in a way that would make a child of this world blush.

That is why I venture to put in a humble, although, I fear, belated, plea for a reading of the text, the whole text, and nothing but the text of the treaty of Versailles. It is the only fair way of arriving at a just conclusion of the merits of the treaty, which holds in its hands the destiny of Europe for many generations.

RAIN SAID TO CAUSE REVIVAL OF RELIGION AMONG RUSSIANS

Special Cable to the Post-Dispatch and Chicago Daily News. (Copyright, 1923.)

BERLIN, June 30.—Rain is reviving religion in Russia. Reports from Tomsk are that 45 peasants were condemned to death because they were caught praying for sunshine after 12 weeks of continual rain. When the sentences were announced thousands of peasants rushed to the churches to beg the saints to let the sun shine and to save the lives of those facing death.

Because they fear a peasant uprising, the bolshevist authorities have hesitated to carry out the death sentences, and this has resulted in a strong revival of religion throughout the eastern provinces of Russia.

The latest dispatches from Russia tell of dwarfed wheat and shrunken corn and rain pouring down in torrents.

Penny & Gentles
BROADWAY and MORGAN ST.
WE GIVE AND REDEEM EAGLE STAMPS

Juvenile Wash Suits
In every conceivable style and pattern; each excellently made and neatly trimmed, at a price that is less than the cost of the material. Come early for best selection; sizes 3 to 8 years; regular value to $1.49..... 59c

WINDOW AWNINGS
Made of good quality brown and white striped duck (like cut) with adjustable steel rod, cord and fixtures, complete ready to hang. 20 inches wide. $1.59
36 inches wide for $1.75
42 inches wide for $1.85
48 inches wide for $1.98

Get your Sport Hat for the "Fourth" Here
A wonderful variety of new styles, shapes and materials.
$1.98
Jap Timbo, with drape and edging of velvet or crepe de chine, others of ribbon crowns and felt brims and all-felt. White, sand, pearl, oakwood, jade and combinations. Mail orders filled.
As illustrated. These two most popular styles of the season in

89c Step-Ins
Made of good quality nainsook or crepe; some trimmed in lace; others plain; regular 89c value..... 49c

Infants' Capes
Infants' knit Capes; hand-embroidered front; collars and cuffs; regular $3.98 value..... $2.98

98c Gowns
Made of good quality nainsook; trimmed with embroidery and ribbons; regular 98c value. 59c

49c to 59c Tissue Gingham, 39c
33 and 36 inches wide; beautiful quality dainty sheer Tissue Ginghams, in nearly all the leading shades for cool Summer frocks. Extra special, a yard.....

59c Beach Linene
Takes the place of high-priced dress linens; yard wide, Ralah weave, linen effect Ramie Linene, in linen shade, orchid, rose, pink, azure, Copen, tan, canary, ecru, russet, white; a yard.... 39c

85c Pongee
36-inch Silk mixed Tussah Pongees for dresses, jacquettes, Summer draperies, full bolt goods, etc., yd... 59c

25c Percale
2000 yards of fine quality, fast color dress Percales; in light or dark styles; mill remnants; at. per yard..... 15c

89c Satinette
Yard-wide, beautiful, lustrous shadow-stripe Satinette; so much used for Bloomers, underwear, Princess slips, cape linings, etc. Nearly light and dark shades. A yard..... 59c

75c Poplins
Yard-wide, very fine silk finish Poplins in mill lengths. Very finest yard wide mercerized silk finished poplins. A yard..... 39c

Surprise Sale of 1000 Imported Gingham Dresses
$2.98 Regular and Extra Sizes
Other Wash Dresses on Sale From $1.29 to $4.98

Fourth of July Specials
Knickers: $2.50; khaki; all sizes. $1.98
Skirts: $6.98 pleated silks. $4.98
Sweaters: $3.98 sleeveless all colors. $1.98
Bathing Suits: For misses' high colors, val. to $2.98. $1.19

LOW SHOES
Women's $3 White Canvas Low Shoes
All clean and perfect Oxfords and strap styles; most have Cuban and low rubber heels; sizes 2½ to 8, at
All Sizes 2½ to 8
$1.95

Girls' $1.75 Canvas Low Shoes
White canvas new styles. All clean and perfect Oxfords and strap effects. Sizes 8½ to 2. Monday at $1.39

Women's $4 to $5 Low Shoes
Choice of patents, tans and plain leathers; Oxfords and plenty of strap styles; broken sizes; real bargains at $2.45 & $1.95

Player Rolls
A large lot of most desirable Player Rolls to choose from—greatly underpriced. 10c

Q. R. S. Word Rolls
Such numbers as: "You Ask Me Why I Love You," "Everybody Likes the Same Sweet Girl," "Some Day the Sun Will Shine Again," "Are You Sorry That I'm Leaving?"
$1.25 Each
We have all the above not on Q. R. S. Rolls, each..... 49c

Armstrong's 4-Yard-Wide Linoleum
$1.35 quality of four-yard-wide burlap back, Armstrong's Cork Linoleum; subject to very slight mill imperfections; large assortment of patterns; sq. yard..... 98c

Cork Linoleum
Two-yard-wide burlap back Cork Linoleum; very slight mill imperfections; square yard..... 79c

Linoleum Rugs
Burlap back Cork Linoleum Rugs; $20 value; size 9x12; subject to mill imperfections.
$12.95

Big Reduction WALL PAPER For Monday's Selling
High-grade Tapestries for living rooms, dining rooms and bedrooms in all the wanted colors. These are Papers that sold as high as 50c per roll. Sale price, per roll..... 9c
Large assortment of beautiful Papers in medium and dark colors. Printed on good heavy stock. Extra special for this sale; per roll 3c
2 large cans of Wall Paper Cleaner, 25c; Dry Paste, lb..... 12c
All Papers sold only with borders.

2000 Dress SHIRTS At About ½ Price
MEN! Here's your chance to buy your Summer supply of Shirts and save about ½. By far the greatest Shirt value offered for many months. They are sub-standards of Shirts made to sell at $2.00 to $4.00. All perfect fitting and will give satisfactory wear in every way. You can choose from white and tan mercerized pongee, poplins, madras, percale, etc. All sizes with or without collars attached.
Be on hand early and get your share.
Lot No. 1 95c
Lot No. 2 $1.79

$1.00 Flags
100 large fast-color Flags, 4 feet long, on pole with gilt spear point; all new, just used in display on our Anniversary Sale last week. Special..... 69c

Indian Head
44 inches wide; for tablecloths, napkins, sheets and embroidery work. A yard..... 27c

$1.85 Sheets
Full 81x90; bleached, heavy, 9-4 seamless linen-finished Sheets; durable, heavy round-thread quality; extra special, each..... $1.39

59c Oxford Cloth
33 to 36 inches wide; fine mercerized silk finish basket weave, for Summer sport suits; in good mill lengths; a yard..... 25c

Big Chiffonier Bargains
Solid oak, four-drawer, just like cut; with mirror top $10.50

American Walnut Brown Mahogany
Five-drawer Chiffonier—no glass—48 inches high, 36 inches wide. Period design. Bell-shaped handles. This is an odd lot and priced less than the cost of manufacture $12.55
Special Prices on Complete Outfits

Walker's
206 N. TWELFTH ST. 208
WM. MOLLET, President

just a better place to live

ALTA-DENA

YOUR YESTERDAYS
TODAY IS THE TOMORROW OF YESTERDAY AND THE YESTERDAY OF TOMORROW.
TOMORROWS NEVER COME BUT OUR ACTS TODAY MAKE HISTORY OF OUR YESTERDAY

make your yesterdays mean something!

BEFORE you allow today to lose its identity in the grave of non-productive yesterdays; yesterdays of vain regrets for opportunities ignored---decide you will at least investigate the opportunity for a safe and profitable investment in the most desirable of West-End residential property

BEAUTIFUL ALTA-DENA
THE GEM OF UNIVERSITY CITY

Probably in no section of UNIVERSITY CITY, the residential section supreme of all Saint Louis, has nature contributed so generously to the environments as in PICTURESQUE ALTA-DENA, It has been rightly termed the homeseeker's paradise. The unusual natural beauty of ALTA-DENA has made the landscape gardeners' task a work of pleasure and they are transforming its rolling, undulating surface into a magnificent residential park; utilizing in every possible way the wonderful forest of beautiful trees that add so much to its attractiveness.

Whether you buy, to build a home for yourself, or to hold for the increase in valuation that is absolutely certain to come in a very short time, your investment will double if not treble in value within a few months. The rapid rise in property values in the west end section of this forward-marching city makes ALTA-DENA an exceptionally profitable place to invest as well as a perfect site for a permanent home. Notwithstanding that ALTA-DENA adjoins MARYLAND TERRACE and possesses all its exclusive advantages, it is essentially a homesite section for the man of limited means.

WHY VALUES MUST INCREASE

St. Louis is facing a present home shortage of well over 25,000 and the situation is rapidly growing intensified. St. Louis is one of the fastest-growing cities in the United States. Its present population is approaching the million mark. Industries are coming into the city at an almost unbelievable rate. Ask the Chamber of Commerce as to the future of Industrial St. Louis. The Bank Clearances in 1922 were $6,718,200,000 as compared to $6,235,100,000 in 1921; the first five months of this year show clearances amounting to $3,094,800,000; this month of June, up to the 26th, shows a total of $650,000,000, indicating a total for 1923 of $9,180,000,000, exceeding the banner year of 1920, before the slump, by nearly $1,000,000,000. These stupendous figures show, as no other way can, the fast growing prosperity of St. Louis. During the past fiscal year, the Southwestern Bell Telephone System, despite the unprecedented shortage of equipment, installed an average of 210 new telephones a week and are still behind normal installations. Space will not permit the listing of the many additional basic proofs that indicate the extraordinary growth of St. Louis; which means an unprecedented demand for housing accommodations that must enormously increase land valuations in the pathway of residential expansion.

Reinforced concrete streets, granitoid sidewalks, storm and waste sewers connected with each lot; gas, water, electricity and telephones. No additional charge is made for these improvements and they are now being rapidly installed.

We have prepared a beautiful colored plat of ALTA-DENA, showing the artistic landscape treatment, with arrangement of homesite locations. With the plat are examples, reproduced in halftone, of artistic homes suitable for such a setting. WE WILL MAIL IT TO YOU IF YOU WILL SIGN AND POST ATTACHED COUPON

LOCATION OF ALTA-DENA
ALTA-DENA is three blocks west of Washington University, on Hanley Road and intersected by Pershing Boulevard; 100 feet wide, with Kirkwood-Ferguson car line in center; Kingsbury Boulevard also intersects the property.

E DAVIS REALTY COMPANIES
816 Olive Street
Olive 7930 Central 3427
(FOR SYNDICATE No. 4)

TEAR OFF AND MAIL TODAY
E. DAVIS REALTY COMPANIES, 816 Olive St., St. Louis, Mo.
Without obligation on my part you may send me colored plat and information relative to your ALTA-DENA property.
Name.....
Address.....

$2.50 and $2.75 Silk Hose

¶ Women's excellent ingrain Silk Hose in black, white and colors, with silk or lisle garter tops; very dependable makes; sizes 8½ to 10; priced Monday, pair **$1.95**
Main Floor

FAMOUS-BARR CO.

We Give Eagle Stamps and Redeem Full Books for $2 in Cash or $2.50 in Merchandise—Few Restricted Articles Excepted.

Store Hours: 8:30 A. M. to 5 P. M. Daily and 5:30 P. M. Saturday.

Beaded Bags

—in drawstring style, in oak leaf design or shell frame effect in heart shape, with Oriental scroll pattern—all lined with silk. $8 to $10 values, Monday at **$4.95**
Main Floor

Monday—An Extraordinary "Before-the-Fourth" Sale—Offering to Women and Misses Highly Remarkable Values in a Collection of

Over 1000 Silk and Cotton Frocks

—in Summer's Latest Styles, Materials, Colors and Trimmings—Models for Street, Sports and Dress Wear—Wide and Exceptional Selection at the Special Price of



¶ Not only is this collection of Dresses unusually large and varied, but every model is in the height of fashion, which, combined with the remarkably special price, makes choosing here early Monday of paramount importance. There are scores of styles suitable for many occasions and to supply every need in your Summer wardrobe tomorrow will be most satisfactory and profitable. Women's, misses' and extra sizes.

The Silk Frocks

—include models of such washable silks as crepe, silk broadcloth and truhu silk; also Dresses of printed crepes in delightful color combinations. Tiny ruffles, novelty buttons, pleated panels and smart collars and cuffs are particularly prominent among the trimmings. Excellent choice of approved Summer styles. Sizes 14 to 44.

The Cotton Frocks

—are fashioned of linen, voile, ginghams, ratine, Normandy voiles and combinations of linen and voile; in all popular plain colors, as well as striped, checked, dotted and figured effects. Stitching, ribbons, laces, embroidery, sashes, pipings and organdie are a few of the trimmings which are employed in novel and attractive ways. Sizes 14 to 52½.

Selling begins at 8:30 tomorrow—Attend if you would secure chic Frocks at a Saving.
Fourth Floor

A Monday Opportunity in Smart

Wash Dresses

$5.95 and $6.95 Values

Special at..... $4.85



¶ Attractive models of tissue ginghams, voiles and lawns—with tiny flutings, vestees or revers of white organdie, braid panels and other trimmings. Different styles of collars and necklines. Regular and extra sizes.

Dotted, checked and figured patterns in a variety of light and dark color combinations. A group you will much appreciate.
Third Floor

Women! Enjoy the Ideal Comfort of

Athletic Union Suits



Specially Priced at.... $1

¶ Loose fitting, yet made on slim lines, cool, because of their lightweight pink or white materials, easily tubbed and splendidly serviceable—they are Suits of countless advantages. Sizes 36 to 44; majority made with bodice tops.

Glove Silk Vests

Women's bodice style Vests of flesh colored glove silk, plain tailored in a very good length; sizes 36 to 42; specially priced..... **$1.89**
Third Floor

Scores of New and Dainty Designs in

Valenciennes Laces

7½c, 10c and 19c Values at, Yard

5c, 7½c and 10c

¶ From these widely varied lots, which comprise an importer's discontinued line, you may choose French and German Val Laces in edgings, and matching insertions, for collars, cuffs and ruffles on Summer apparel.

Pleated Voile Flouncings

White or colored accordion pleated Skirt Flouncings with Persian border bands; make very stunning skirts; priced, yard.. **95c**
Main Floor

A Monday Event That Will Delight Women and Misses—

Sale of Novelty Jewelry

—Thousands of Specially Purchased Pieces

At Savings of..... ½ and More

¶ An immense and fascinating collection of the most wanted pieces of Novelty Jewelry—all secured from a leading importer and in designs that are new and attractive. The following are a few of the pieces offered in this remarkable lot.

Earrings	*Bandeaux*	*Hat Pins*	*Shoe Buckles*
Bracelets	*Cuff Links*	*Knives*	*Baby Lockets*
Bar Pins	*Scarf Pins*	*Tie Clasps*	*Cigarette Holders*
Brooches	*Rings*	*Barrettes*	*Dress Ornaments*
Dorines	*Mesh Bags*	*Pearl Beads*	*Perfume Bottles*
Waldemars	*Bead Necklaces*	*Sewing Sets*	*Lingerie Clasps*

Divided Into Five Extraordinary Groups at

39c 69c 99c $1.69 $2.49
Main Floor

A Vacation Sale of Excellent

Stationery

35c and 50c Values—Box.. 19c

¶ Because we purchased the surplus stock of a well-known manufacturer, we are able to offer you this high quality Paper at such a nominal price. Several sizes and choice of pink, buff, blue, violet and gray.
Main Floor

Elbow-Length Milanese

Silk Gloves

Exceptional Values, Pair... $1.59

¶ Heavy Milanese Silk Gloves in elbow length; made with full cut arms and backs embroidered in Paris point. Finger tips are double. The correct type of Glove for Summer wear.
Main Floor

Home-Makers' Opportunity to Save on Room-Size

Wilton Velvet Rugs



—Only 65 in This Very Special Group

$47.50 Value— Monday..... $37.50

¶ Practically every home-maker knows the excellent quality of Wilton Velvet Rugs; made of the best yarns and shown in charming designs and beautiful colorings. and that may be used in any part of the home and very serviceable.

All Rugs in this group are 8.3 by 10.6 feet size and are finished at ends with heavy, knotted fringe.
Fifth Floor

Many Offerings of Great Interest to Thrifty Women

In the China Section

Where Special Values in China and Glassware Add Attraction



12-Ounce Glasses

Value $1 doz. 6 for **40c**

12-oz. Glasses of thin, crystal in optic style; exceptionally attractive and certain to please the most particular housewives.

Crackled Tea Sets

$5.50 Value, **$3.50**



Iced Tea Sets consisting of covered pitcher and six 12-oz. glasses to match; particularly effective in the Crystal crackled glass.

$1 Dozen Ice Cream Glasses

Low-footed Ice Cream Glasses of clear crystal glass in the ever-attractive Colonial style; priced, set of.. 6 for **29c**

$1.50 Aquariums

Clear crystal glass Bowls of 2-gallon capacity, set in artistic hand-wrought iron stands; priced **95c**

$35 Dinner Sets

100-piece Sets of high-grade semi-porcelain ware; decorated in various border designs; including bread and butter plates and fast-stand sauceboats; priced..... **$24.50**

Dinner Sets

50-piece Sets of American porcelain; decorated in blue line and side medallion effect; ideal for apartment use; service for 6; seconds of $14 grade, priced **$7.95**

Iced Tea Glasses

Very serviceable and attractive 12-ounce Glasses of crystal glass, in Colonial style. The kind indispensable in every household during Summer months. $1 dozen value, set of 6 for **39c**

75c Ice Water Jugs

Optic crystal Jugs, in half-gallon size, with bent-in lip to retain ice; design is very effective; priced..... **45c**

$4.50 Dozen Ice Cream Glasses

—of thin blown glass, hand-cut in beautiful floral patterns; select early as the lot is limited; priced, set of..... 6 for **$1.59**

$9 Iced Tea Sets

Two-tone crackled glass Sets consisting of globe shaped covered pitcher and 6 footed glasses; unusually handsome colorings; priced..... **$5.95**

$1 Doz. Water Tumblers

Heavy clear glass Tumblers in the practical hotel style; group is limited, making early choice necessary; priced, set of..... 6 for **27c**
Fifth Floor

Another Highly Extraordinary Selling of the Renowned

Leonard Refrigerators



$53.50 Value—Priced Monday...

¶ Now is by all means the most advantageous time to select your Leonard Refrigerator and this model is sure to appeal to you. Side-icing door, seamless lining of French gray enamel and golden oak finished case.

$49.50

$53.95 Refrigerators

Leonard Refrigerators in side-icing style, with seamless white porcelain lining and case finished in golden oak; priced, Monday **$49.95**

Ice Cream Freezers

Various standard makes at special prices:
$1 Acme All-Metal Freezers; 2-qt. size; priced, 79c
$2.35 Alaska Freezers, wood tub $1.79
$4.30 Peerless Freezers, in three-quart size ... $3.25

$38.95 Refrigerators

Illinois Refrigerators, lined with durable white enamel and finished in golden oak; side-icing door; priced **$34.95**

Lawn Mowers

In various well-known makes and several sizes, all specially priced:
$7.25 Tip-Top Mowers, 14-inch $5.89
$12.50 and $12.95 Invincible Mowers, 14 and 16-in. $9.95
$16.50 and $17 International Mowers, 15 and 17 inch, $13.95

$31.50 Refrigerators

Illinois Refrigerators, with lining of hand-finished white enamel and case finished in golden oak; priced **$27.50**

Soap Specials

No mail or phone orders filled; limit of 10 bars to a customer.
Ivory Soap; in 6-oz. size; for toilet or bath; 10 bars for..... **59c**
Crystal White Soap; in regular sized bars; made by Peet Bros.; 10 bars for..... **39c**

$1.95 Steamer Chairs	$1.59	$7.95 Lawn Swings, 4-Pass.	$5.95
$3.15 to $3.50 Screen Doors	$2.75	$1.05 Window Screens, 30x37	79c
$2.25 Hose Reels	$1.59	$2.35 Stove Ovens, 1 burner	$1.79
$1.75 Lawn Settees	$1.48	85c 6-qt. Sprinkling Cans	69c
$5.95 Park Lawn Benches	$4.95	$9 ¾-in. Garden Hose, 50 ft.	$7.39
$4.25 Porch Swings	$2.95		

Basement Gallery

FAMOUS-BARR CO.

We Give Eagle Stamps and Redeem Full Books for $2 in Cash or $2.50 in Merchandise—Few Restricted Articles Excepted.

Largest Distributors of Merchandise at Retail in Missouri and the West.

$70 New Singer Machines

¶ New Singer Sewing Machines in the popular No. 66 model, five-drawer style, with full set of attachments. Monday for **$57.50**

Sixth Floor

Stamped Bedspreads

¶ Fancy-work lovers will delight in embroidering these Spreads; made of krinkle crepe and stamped in simple but attractive designs. $3.95 value, Monday **$2.95**

Third Floor

Monday—A Saving Opportunity in Men's White

Alpha Oxford Shirts



Regular $2.50 Value

Choice at..... **$1.85**

¶ White Shirts of "Alpha" Oxford, a highly mercerized material that launders and wears so splendidly. Just what many men will want for "Fourth of July" and later wear. All Shirts are well-tailored, with pre-shrunk neckband and finished with ocean pearl buttons. Sizes 14 to 17.

All Shirts are in neckband style and you should select several in order to profit by these savings.

Main Floor

Save Extremely and Have Choice of

All Straw Hats

Sun Bleached, With Weather Finish

¶ Your opportunity to secure an extra Hat at a big saving. Summer's most approved styles in wide variety.



***$1.85 & $2.50* Straws $1.45**

Sennits, Mackinaws, Yeddas, Porto Ricans and the much-wanted tan Hats are in this very special group. All quite approved.

***$4 and $5* Straws $2.95**

All of our handmade Hats, including braids, fancy Italian effects and yacht and flexible styles that are very correct.

***Regular $7.50* Panamas $5.95**

The most popular shapes in Panamas; a group that will prompt many well-dressed men to select at once.

$5 Panama Hats

—including Panamas, Leghorns and Bangkoks; types of Hats that are widely favored this season. Choice for **$3.95**

$10 Panama Hats

Smart Panamas, Bangkoks, Leghorns and Ballbuntals; Hats you will appreciate securing at the special price of **$7.50**

$3 Straw Hats

China splits, Sennits, fancy tan braids, yacht and flexible brim styles; desirable models for men and young men. Special at **$1.95**

Main Floor



Very Remarkable Economy in

A. T. C. Cord Tires

List Price $15.20, at... **$8.88**

¶ If you can use 30x3½-inch standard size Tires on your car, this is your opportunity to secure them at a splendid saving. These are A. T. C. non-skid Cord Tires, guaranteed perfect in material and workmanship, with 8000-mile adjustment, at current list price.

Sixth Floor

Ideal for Tourists or Campers Are

U. S. Navy Hammocks

Extraordinary Value—

$1.65

¶ Extra heavy duck Hammocks, new and unused, made with double ends, strong rope hangers and hanging rings. Practically nothing in their construction that will bend, break or wear out.

Size of bed is 40x72 inches. Weight about five pounds. Select yours tomorrow.

Sixth Floor

Practical Housewives Will Profit by This Selling of

BlueBird Washers

The Latest Davis-Made Model

$160 Value— Offered at... **$94.50**

$105 on Deferred Payment Plan; $10 Cash, $10 Monthly



¶ Widely known for its efficiency is the "BlueBird"—and to obtain one at this extreme saving should prompt many to act at once. This type of Washer is giving satisfaction in thousands of homes and washes all kinds of clothes thoroughly and without added wear.

Has rustproof steel wringer, 12-in. wringer rolls, removable panels, copper tub with inside of tin and other very desirable features.

Basement Gallery

Basement Economy Store

***New Leather* Handbags**

$2.50 and $3 Values **$1.49**

¶ A large assortment of good quality leather Handbags, in various desired styles, all fitted with mirror and coin purse; choice of black, brown, tan and gray.

Basement Economy Store

***Fashionable White* Silk Crepe**

$2.39 Quality, Yard **$1.88**

¶ Box-loom Crepe de Chine of firm, even weave, wearing and washing splendidly; comes in the ivory-white so much in demand for Summer apparel. 40 inches wide.

$1.50 Printed Crepe

White silk-mixed Crepe printed in small patterns in pretty pastel shades; suitable for dresses, blouses, etc. yard **$1.00**

$1.25 Printed Crepe

Choice of the most desirable colors in this yard-wide silk mixed Crepe which comes in many attractive patterns; yard **75c**

Basement Economy Store



Monday—Very Special Values in Women's and Misses'

Summer Dresses

—Silk and Cotton Models in Three Unusual Groups, at

$4.85 $7.95 $9.65

¶ A special purchase brings you this opportunity and there is such a wide variety of styles that pleasing choice is almost certain. Dresses in solid colors, figured and printed patterns and attractive combinations—all with smart trimmings.

The cotton dresses are of plain figured or Normandy voile, linene or ratine; the silk dresses are of tub or sports silks or printed Canton.

Basement Economy Store

***Men's and Women's* Umbrellas**

$2.25 Value.... **$1.69**

¶ 500 of these splendid fast black waterproof American cotton taffeta Umbrellas; women's styles have fancy handles and white tips; men's with natural wood handles. It will be wise to select early.

Basement Economy Store

***Satin "Wrap-Around"* Girdles**

$3.50 Value.... **$2.25**

¶ Comfortable and excellently fitting Girdles in wrap-around style, made of pink brocaded satin with elastic at back; two pairs of supporters; sizes 24 to 30.

$2.50 Corsets

Waist line Corsets with girdle tops, long skirts with elastic inserts and two pairs of supporters; good range of sizes; special at **$1.85**

Basement Economy Store

12½c Handkerchiefs

¶ Women's Handkerchiefs of good quality hemstitched cambric with very attractive woven borders in various colors; priced very specially Monday, at, each **8c**

Basement Economy Store

An Unusual Lot of Smart

Summer Millinery



$3 and $4 Values..... **$1.95**

¶ 500 Hats are in this group—models of transparent materials, Hats with Milan brims and baronet crowns, and crepe Hats. Medium and large shapes in white and colors. Trimmed with flowers and feathers.

Also a choice assortment of white Crepe de Chine Hats, $5 values, $2.95

Basement Economy Store



Special Offering of

Men's Shirts

$1.25 and $1.50 Values **93c**

¶ Of percale, Loraine cord and crepe madras in fancy stripes and checks; neckband style and in various sleeve lengths. Sizes 14 to 17.

Basement Economy Store

A Very Special Group of

Women's Footwear

$3.50 to $6 Values... **$2.88**



¶ Short lots from our own assortments, including Oxfords, straps and open-work Sandals. Good range of sizes in one style or another.

Of patent, black or brown leather, black and brown satin, gray suede and combinations; with Louis, Cuban or low heels. A splendid lot from which to choose.

Basement Economy Store

A Remarkably Priced Group of

Silk Overblouses

$4.95 and $5.95 Values.... **$3.95**



¶ Overblouses of crepe de chine, novelty batik prints and bordered silks, made with tailored round necks or fancy collars and cuffs; some elaborately trimmed, others strictly plain tailored. Sizes 36 to 46.

Basement Economy Store

Monday—These Boys'

Sports Blouses

Special for.... **59c**

¶ Of cotton chambray, cotton pongee and fancy striped percale in short sleeve, sports collar style. Sizes 6 to 16 years.

Basement Economy Store

Very Unusual Selection in

Fiber Silk Sweaters



$3.95, $4.95 & $5.95 Values... **$3.59**

¶ Here are Tuxedo, Slipover, and Jacquette Sweaters in the newest dropstitch, box and plain weaves, made of beautiful fiber yarns. Some have self sashes and tailored or novelty pockets, and all are exceedingly attractive. Sizes 36 to 44.

Choice of solid colors or two-tone combinations.

Basement Economy Store

Wanted Summer Styles in

Men's Union Suits

$1.50 Values at **88c**

¶ Elastic ribbed cotton Suits with short sleeves and ankle-length drawers; also various splendid styles in poros-mesh and balbriggan Suits; also Suits of fancy madras; sizes 36 to 46

89c to 98c Union Suits

Men's—of crossbar nainsook, with wide elastic webbing in backs or made in plain balbriggan style; all in popular athletic type; priced..... **58c**

Sleeveless Vests

Women's Vests in bodice or built up styles; fine or Swiss ribbed cotton weaves; regular and extra sizes; seconds of 39c to 44c grades.... **24c**

69c to 79c Union Suits

Women's Suits of fine-ribbed cotton in open or closed styles; splendid for Summer wear; regular and extra sizes. Priced..... **48c**

Children's 69c to 79c Suits

—of durable pin-checked nainsook in plain or bloomer styles; also some of fine-ribbed cotton, made plain or taped; priced..... **45c**

Basement Economy Store

Porch Shades

Of Bamboo

¶ Complete with cord and ready to hang. Quantity limited and no mail or phone orders accepted.

5x8 ft.	$2.35
6x8 ft.	$2.85
8x8 ft.	$3.29
10x8 ft.	$4.65

Summer Grass Rugs

In rich stenciled border and medallion effect, in the following sizes and prices:

9x12 ft.	$6.85
8x10 ft.	$4.45
4x9 ft.	$2.98
4.5x7.5 ft.	$1.85

Basement Economy Store

Summer Suits

Special at..... **$9.75**



¶ Men's and young men's cool Panama and cloth suits, in sports, pleated and conservative models, in dark shades and mixtures. Sizes 34 to 46. Suits that will find favor among those who wish to be neatly and comfortably attired at moderate cost.

Boys' Wash Suits

Middy and other styles in plain colors and many combinations. Trimmed with braid and emblems, large or small collar. Sizes 2½ to 8 years. Extra values, Monday, for **95c**

Basement Economy Store

White Crochet Bedspreads

Seconds of $2.50 Grade—Special at..... **$1.89**

¶ Light-weight Crochet Spreads for full-size beds; come in snowy white, and in various pretty patterns; strongly hemmed; ideal for Summertime use.

Table Damask

Pure bleached, mercerized Table Damask in a number of handsome patterns; 72 inches wide; limit of six yards to a buyer; seconds of 98c grade; yard... **69c**

50c Dresser Scarfs

Genuine Boott's Scarfs with neatly hemstitched hems; 18x54-inch size; come only in the new ecru shades; priced, each **39c**

Pillowcases

Full bleached, standard make Pillowcases, in 45x36-inch size; excellent wearing quality; seconds of 50c grade, specially priced, each. **25c**

$1.75 Bed Sheets

Specially Priced Monday, Each

$1x90-inch Sheets, made of dependable quality bleached seamless sheeting; bearing original mill ticket; limit of 6. **$1.39**

Basement Economy Store

98c Fancy Ratine

Specially Priced at, Yard..... **75c**

¶ The fancy checked and striped patterns that are so popular for street or sports wear; various colors on gray grounds; a quality that gives exceptional service.

75c Organdie

Sheer Swiss Organdie of permanent finish; 44 in. wide; shown in all the popular shades and white; specially priced, yard **50c**

69c Tissues

Genuine "Gaze Marvell" Tissue Ginghams in checks and stripes, with stripe of artificial silk; 32 inches wide; ideal for hot-weather wear; yd., **39c**

98c Dress Crepe

Yard-wide cotton Crepe in plain colors, with artificial silk checks; very stylish for street or sport apparel; priced Monday, yard **79c**

45c Indian Head

Genuine bleached Indian Head, 44 inches wide; comes in mill remnants of from two to ten yards; very widely used for making table tops, scarfs or Summer sports apparel. **29c**

Basement Economy Store

ARRESTED AS FORTUNE TELLERS

Charm Sold to Policewoman Brings Misfortune to Two Women.

A supposed charm against adversity was sold by a fortune teller yesterday for $3.50, and promptly brought misfortune to the seeress, as the patron was Policewoman Rachel Thory. She caused the arrest of the fortune teller and an associate seeress on a charge of violating the city ordinance prohibiting fortune telling.

The women gave their names as Mrs. Rosie George, 23, and Mrs. Anna John, 22. They were arrested at 106 South Twelfth street, where Policewomen Thory and Genevieve Walsh had gone to investigate reports that fortunes were being told there.

I. C. Trains Routed Over Merchants' Bridge.

Illinois Central trains between St. Louis and points south, including the Panama Limited, are now being routed over Merchants' bridge and over the elevated tracks, and have discontinued use of Eads bridge and the tunnel. Only local trains of the Illinois Central, between St. Louis and Springfield, now use Eads bridge, as the through Chicago trains have run over Merchants' bridge for years past.

CLEARANCE CUT PRICES
DRESSES CAPES SUITS
$1-$2-$3-$4 MANY LIKE NEW MANY BRAND-NEW
LATEST STYLES—GIVE-AWAY PRICES
New Wash Dresses, 2 for $1.50. New Apron Dresses, 65c. New Blouses or Waists, 29c. New Khaki Knickers, 95c. New Boys' Blouses, 35c. New Boys' Wash Suits, 75c. New Cassimere Suits, 95c. NEWEST UP-TO-THE MINUTE SILK OR FLANNEL SPORT DRESSES, $3.75, $5.75, WORTH $9 to $15. Serge Skirts, new, 95c. New Wash Skirts, 45c. Ladies, this is your chance. Buy at your own price. We are going to sell every dollar's worth at what it will bring.
1012 N. GRAND AV.
Page and Grand Cars Stop at Door.
OPEN 7:30 A. M.—CLOSE AT 7:30 P. M.

Having Trouble With Bugs and Rats?
Call Hussung
He Can Clean Them Out With
Getz COCKROACH and ANT POWDER BEDBUG, FLEA and FLY POWDER ROACH AND RAT PASTE RAT and MICE EMBALMER.
W. D. HUSSUNG, Manufacturer.
Office and Salesroom
1139 Pine St.
Olive 1255
ST. LOUIS, MO. SOLD EVERYWHERE

"AT" Holiday Sale
THE Judge & Dolph DRUG STORES
515 Olive—7th & Locust—514 Washington—De Boliver & Kingsbary
Coty's Emeraude Perfume Cut Crystal Bottle with fancy gilded stopper in fancy box. Reg. Price $7. Monday Sale $4.19
50c Phillips' Milk Magnesia, 59c | 85c Jad Salts, 34c
50c Cato Tooth Paste, 27c | $1.00 Cereal Meal, 79c
$1.00 P. D. & Co. Amer. Oil, 59c | 60c Formamint, 45c
Cleanliness Is Next to ?
SOAPS Judge & Dolph's Monday Sale.
23c Resinol Soap ... 3 for 65c
25c Zemo Soap ... 3 for 50c
25c Packer's Tar Soap ... 19c
Pear's Unscented Soap, 12½: 3 for 35c
Germicidal Soap ... 18c; 3 for 50c
Palmolive Soap ... 7c; dozen 77c
Bonair Soap ... 2 cakes 11c
J. & D. Knickerbocker Soap, Doz., 65c
Physician & Surgeon Soap ... 8c
Jap Rose Soap ... 7c
for loss of appetite indigestion skin disorders
Yeast Foam Tablets A Tonic Food
$1.00 SIZE 69c
Drugs and Everyday Needs
JUDGE & DOLPH'S MONDAY SALE
60c Calif. Syrup Figs ... 44c
40c Fletcher's Castoria ... 29c
60c Doan's Kidney Pills ... 42c
Caldwell's Syr. Pepsin ... 39c & 77c
25c Schoenfeld's Tea ... 15c
25c Carter's L. L. Pills ... 16c
30c Phenolax Wafers ... 19c
$1.25 Mayr's Stomach Remedy ... 89c
$1.00 Lysol ... 69c
75c Baume Analgesique ... 59c
Wyeth's Sage and Sulphur, 47c & 93c
25c Mentholatum ... 19c
$1.00 Miles Nervine ... 67c
35c Calotabs ... 27c
$1.20 Bromo Seltzer ... 89c
35c Freezone ... 27c
Pinkham's Veg. Compound ... 93c
Tanlac ... 89c
1 Pt. Purity Hi-Test RUBBING ALCOHOL 39c
25c MAVIS TALCUM POWDER 14c
3 Cakes Creme Oil Soap 22c
And One Extra Cake FREE!
"Clean Teeth Never Decay"
JUDGE & DOLPH'S MONDAY SALE
60c Forhan Tooth Paste ... 39c
30c Lyon's Tooth Powder or Paste ... 21c
25c Listerine Tooth Paste ... 3 for 50c
35c Revelation Tooth Powder ... 24c
50c Dentement Tooth Paste ... 34c
50c Pepsodent ... 42c
50c Pebeco ... 42c
$1.00 Zeprol ... 67c
Glyco Thymoline (Dental Size) ... 39c
Kolynos Tooth Paste ... 24c
Sanitol Tooth Paste or Powder ... 17c
Moore's Pyorrhea Tooth Paste ... 37c
INTERNAL BATHS are most safely, scientifically and resultfully administered by means of the famous "J. B. L. Cascade" the invention of the well-known Specialist, Dr. Charles A. Tyrrell of New York City.
Let Us Explain It to you and get free book showing the wonderful cures it has effected.
Too FAT? Reduce Easily
You can now reduce any fleshy spot without dieting, exercise, massage or pills. Thousands are doing it.
Slenderize with SLENDAFORM
FAT ANKLES Made Shapely
Amazing Slendaform, the harmless, clear liquid, contours your figure, creating a symmetrical, beautiful form.
FAT SHOULDERS Reduced
All who have tried it testify their delight with this new liquid. Eminent doctors, universities and hospitals certify that it is harmless. Stars of the screen and stage endorse it.
FAT HIPS-BACK Slenderized
You, too, should now slenderize in this modern way. It is easy. Simply apply Slendaform to the skin, rubbing it in with a gentle, patting motion. The results are certain. You will be delighted.
FAT HANDS, WRISTS Reduced to Beauty's Lines
ECZEMA REMEDY
We honestly believe CRANDOLENE will cure any case of Eczema or other skin disease. Come in and let us tell you about it. Use one jar, and if you are dissatisfied your money will be refunded. Prices
29c and 74c
For Better "Looks"
JUDGE & DOLPH'S MONDAY SALE
Pinaud's Eau de Quinine, 79c ... $1.39
Pinaud's Lilac Vegetal ... 98c
Cream Angelus ... 89c
L'Ame Face Powder ... 27c, 42c
Pond's Creams ... 29c, 53c
Mulsified Cocoanut Oil ... 42c
Meaney's Talcum Powder ... 21c
$1.00 Flaconettes ... 69c
Amolin Powder ... 22c, 44c
Golden Glint Shampoo, 18c: 3 for 50c
Immac Deodorant ... 19c
Hike Antiseptic ... 17c
Wentz Lilac Vegetal ... 69c
Wentz Eau de Quinine; 8-oz. ... 79c
Woodworth Garden Fragrance Talcum ... 25c
Hind's Honey & Almond Cream, 42c
Mavis Face Powder ... 39c
NUJOL MONDAY SALE 16-oz. Size 63c
One Minute a Day Prevents Baldness
This marvelous new way massage stops falling hair and is guaranteed to grow new hair.
We sign the guarantee. You get hair or money back.
Notice the flexible rubber massage cap on each bottle. You rub the bottle over your head and the hollow nipples feed hair-growing medicine into the scalp without wetting your hair.
One minute a day in your own home will secure you an abundance of new hair, and the gloss and luster that come with perfect health.
Buy Van Ess today and Van Ess your hair tonight.
$1.35 Bot: 3 Bot. for $4.00
WILL NOT STAIN ENOZ KILLS MOTHS
NOW is the time to pack your Winter clothing away. Be sure to spray it thoroughly with Enoz. Be sure you use Enoz, as it will not injure delicate material. Enoz is the only processed moth liquid. It destroys the eggs and there will be no worm to damage your finery.
16-oz., 89c
32-oz., $1.58
Large Sprays, 89c
Junior Sprays, 53c
CASCARETS Reg. 50c Size ... 34c
Fresh Seidlitz Powders 12 Doses Tin Box. 18c
Paul's D'Oreal Reg $1 Size ... 69c
Sal-Hepatica Reg $1.25 Size ... 89c
THOUSANDS RENEW THEIR STRENGTH
The splendid tonic and regulating effects of Lyko have helped thousands of people who felt weak or lacking in energy to get back their "pep and punch." This splendid preparation is a genuine aid to Nature—it helps to put strength into worn-out bodies.
LYKO The Great General Tonic
Contains pure medicinal ingredients each of which acts beneficially on some part of the body. It is a tonic, a reconstructor, a laxative which people everywhere have used to advantage and satisfaction.
$1.00 Bottle, 79c
Judge & Dolph Drug Stores Fill Mail Orders Same Day as Received. Add 10 per cent for postage; excess promptly returned
515 Olive—514 Washington —7th and Locust— West End Winter Garden.

849 PASSPORTS IN FIRST HALF OF 1923

22 Applications Acted On at Federal Building in Past Week.

The total number of persons who have secured passports at the Federal Building for passage to European countries, since January 1, including 22 issued in the last seven days, is 849. Those in the last week were:

Frank W. Giese, 106 North Broadway.
Abraham Friedman, 1016 North Fourteenth street.
Florence M. Warfield, 4918 McPherson avenue.
William Young, 4522 Delmar boulevard.
Jennie Wertheimer, 6101 Kingsbury avenue.
Dr. and Mrs. William Crowe, 5625 Cates avenue.
August Schlude, Chaminade College.
Samuel H. Allen, 26 Westmoreland place.
The Rev. and Mrs. John W. Day.
The Rev. Michael J O'Connor, St. Louis University
Mr. and Mrs. Max O. Goldstein, 3858 Westminster place.
Robert H. and Julia M. Keiser, 606 Security Building.
Mr. and Mrs. Orion J. Willis, 14 North King's highway.
Henry Lorch, 1706 South Broadway.
Edward D. Frier, 6901 Princeton avenue.
Miss Marie Autenrieth, Clayton.
George Dorff, Washington Hotel.

CONFECTIONER CHARGES POLICEMAN BEAT HIM

Board Orders Investigation of Complaint Against Patrolman of Carr StreetDistrict.

The Police Board has ordered an investigation of the charge made in Police Court yesterday by Adam Lapinski, confectioner, at 815 O'Fallon street, that he was beaten with a night stick by Patrolman James Jones of the Carr Street District.

Lapinski, who was fined $25 on a charge of resisting a policeman, testified that Patrolman Jones entered his store last Friday, removed a bottle of liquor from his own pocket and took a drink, remarking, "Now, I've got you." Lapinski said he was then taken from the store toward a patrol box. On the way, he said, the patrolman demanded $150.

Lapinski testifeid he refused and the patrolman, after reducing the amount to $25 and not getting that, struck him on the head and again beat him when the patrol wagon arrived. A similar story was told on the witness stand by Lapinski's wife.

Patrolman Jones denied the charges. He said he had been watching the store for some time to get evidence of liquor selling and that he arrested Lapinski after the latter had sold drinks to two negroes. He said he found a bottle containing whisky under the ice box. He admitted, under cross-examination, a warrant charging illegal sale of whisky against Lapinsky had been refused by the Prosecuting Attorney when the evidence was submitted.

ORDER TO CLOSE FOUR COUNTY PLACES SOUGHT

Prosecutor Charges Saloons and Roadhouses Have Been Selling Liquor.

Prosecuting Attorney Jones of St. Louis County filed injunction suits under the Volstead act in the Circuit Court at Clayton yesterday seeking to have four Brentwood saloons and roadhouses closed for a year as nuisances. The suits are brought by Jones as plaintiff "at the relation of the United States." A hearing is set for Tuesday.

The defendants and their places are: Leslie W. Berry, Manchester and North and South roads; Bird S. Hurt, 955 North and South road, near the Kirkwood-Ferguson tracks; Jerry Moreland, 900 North and South road, near the River des Peres, and Frank Biller, Shady avenue and North and South road. Biller's place is partly in Webster Groves and partly in Brentwood.

Affidavits of a number of persons who declared they had bought whisky at these places, were attached to the suits, which charge that such sales continued over varying periods of time.

If he obtains injunctions in these cases, Jones said he may file similar suits against four or five others.

FRENCH SOCIETY TO CELEBRATE

The Societe Francaise de St. Louis (French Society) will hold its forty-fourth annual celebration of the French national fete, "The Fall of the Bastile," at Moolah Temple, Saturday evening, July 14.

The program will consist of speeches, singing the "Star Spangled Banner" and "The Marseillaise," a French comedy and dancing.

The Alsace-Lorraine Mutual Aid Society will celebrate the fall of the Bastille at 3 p. m., Sunday, July 15, at Mannion's Park, 8614 South Broadway.

ADVERTISEMENT
STOP ASTHMA In 24 Hours! Don't suffer from that terrible, wheezing, choking sensation. No matter how short your breath, or how old or stubborn your case—no matter what you have tried; I claim your Asthma will yield to the famous Florence Formula, and your head and lungs be cleared like magic. Many sufferers get amazing results the first day. To prove it, I am offering to send a $1 treatment absolutely free and postpaid to every sufferer who Writes me. Since this never costs you anything and does not obligate you in any way, write for the free treatment today and prove at my risk that you can be rid of Asthma.
F. H. Sheard, 204 Coca Cola Bldg., Kansas City, Mo.

K. of C. to Attend Field Mass.

Knights of Columbus from all over the State will attend a field mass at 8 a. m. Sunday, July 8, in Mary Queen of Peace Parish, Glendale. The celebrant of the mass will be assisted by Kenrick Seminarians. Judge O'Neil Ryan will deliver an address at 3:30 p. m. The field is two blocks north on the Berry road from the Manchester-Meramec car line.

IF IT COMES FROM MOLL'S
IT'S THE BEST
Delmar at De Boliviere
Monday and Tuesday
CLOSED ALL DAY WED., JULY 4TH
Spring Chickens Up to 1½ lbs. each, per lb... 45c
For your Picnic on the Fourth.
SUMMER DRINKS OF ALL KINDS
Budweiser ... Net $2.15 Case
Soda, all flavors ... Net $1.05 Case
I. B. C. Root Beer ... Net $1.50 Case
Grape Bouquet Concentrated, per bot., 19c
SARDINES Every known variety; Sapphire brand; in pure olive oil ... 15c
Underwood Deviled Ham Small Can 17c, 3 for 50c Large, 2 for 55c
Fresh Callies Lb. ... 10½c
CORNED BEEF Plate; lb. ... 8c
PICKL'D BEEF TONGUES, 27c For cold sliced tongue.

Scruggs-Vanderwoort-Barney
Store Hours: Daily, 8:30 to 5:00: Saturday, 8:30 to 5:30 Olive and Locust, From Ninth to Tenth
Starting Monday—A Timely July Selling of
Electric Sewing Machines
FREE-WESTINGHOUSE!
The Most Beautiful and Efficient Sewing Machine Made Today
¶ We are pleased to feature and recommend the Free-Westinghouse Console Sewing Machine as illustrated. We have sold this manufacturer's products for several years and have found that the degree of perfection which we demand is more than attained in this new creation.
¶ You will have to see the Free-Westinghouse Console in order to appreciate fully the new standards reached in the construction of sewing machines.
¶ The Westinghouse motor built in the head is one of its greatest advantages.
¶ Demonstration all of this week.
Terms $5 Down
Balance Monthly
Closed
Open
An electric light will be included with each Machine purchased this week.
Sewing Machine Shop—Basement.

The POST-DISPATCH is the only St. Louis evening newspaper giving Associated Press news service.

Prufrock & Litton
Fourth and St. Charles
Summer Furniture Greatly Underpriced
FANCIFUL colored Furniture and bright cretonne Cushions make the home fresh and inviting even in the hottest weather. We have just received a shipment of Summer Furniture and because the season is growing short—our complete stock of reed, fiber, peel cane and imported Chinese Furniture is now reduced.
THIS is the outstanding opportunity of the season to buy high-grade Summer Furniture at a substantial saving. There is a pleasing variety of chairs, rockers, chaise longues, lamps, tables, ferneries, bird cages, etc., all marked down for immediate disposal.
Values in Reed Furniture
An elegant Rocker or Chair, similar to illustration, has comfortable cushion seat upholstered in gay cretonne and has a high, rounded back and broad comfortable arms. It is finished in the new Mongol or blue and gold finish; special ... $22
An unusually attractive Porch Swing—is made of brown fiber and is 6 feet long. It comes equipped with chains and is very comfortable. Now reduced to ... $21
A folding canvas Yacht Chair is unequaled for comfort. It is made of durable brown canvas and hard ash, thoroughly air-dried and varnished. It has broad, flat arms and is a very strong Chair. This week ... $4.50
A maple Rocker with slat back and double reed seat—is ideal for porch or lawn. Very special, while about ten dozen last ... $2.25
Sale of "Leonard" Porcelain-Lined Refrigerators
Buying a Refrigerator is a much more important matter than most people realize—for upon the Refrigerator depends the family's health these warm days.
The "Leonard" is a scientifically built, one-piece, porcelain-lined Refrigerator, which has ten walls of insulation and removable parts, making it absolutely sanitary.
An excellent "Leonard" Refrigerator—has a 75-lb. capacity ice chamber and is lined with one-piece, French gray porcelain. Reduced for this week to ... $39.75
A large "Leonard" Ice Box, with 120-lb. capacity—is lined with French gray, one-piece porcelain. Made of ash and quartered oak—very special ... $57
Our stock of "Leonard" Refrigerators is complete and there are many different styles and prices. In allover white porcelain, inside and out, equipped with faucet, cup holder and all the newest improvements ... $335
Liberal Terms
Pay one-fifth cash, balance in 30, 60, 90 and 120 days, or we will allow 5% for all cash.
EDITORIAL
Beyond Compare
BEHOLD THE TODDLER! When he takes his first steps and falls, who picks him up? MOTHER!
When he starts with hands outstretched, his goal is—MOTHER!
As he grows to the youthful stage, whom should he most venerate? MOTHER!
When he reaches manhood does he realize the sacrifices, the patience, the never-ending love of—MOTHER?
When he falls during life's struggles, who is ever ready to pick him up, even though he is a grown-up baby? MOTHER!
Immortality, thy name is—MOTHER!
(Signed) Harry Prufrock
June 30, 1923

...rney

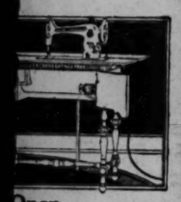
...From Ninth to Tenth

...g of ...hines

...ient ...day

...Free-Westinghouse ...sold this manufac... ...nd that the degree ...tained in this new

...Console in order to ...the construction of



...Open ...d this

Pigeon Visits Office.

A homing pigeon alighted in the office of the Standard-Tilton elevator in Belleville, Ill., yesterday. The bird is a bluish-slate color and is banded on the right leg with an aluminum band, "BO 22.284," and a celluloid with "21." On the left leg with a silver band with "G 394" on it, and "225" on the other.

Thousands Throng Our Store

46th ANNUAL CLEARING SALE

Continued Tomorrow at the Old Reliable

GLOBE

Men's Mohair, Genuine Palm Beach Suits, sizes up to 50 chest **$5.00**

Men's $25 2-Pants Suits, pencil stripes, tweeds, genuine Panamas, sport and Norfolk models **$12.50**

Men's $30 2-Pants Suits, silk mohairs, tropical worsteds, gabardines **$17.50**

Men's $18 Blue Serge Suits **$9.50**

Men's mohair and Palm Beach Pants **$2.95**

Choice of Any Straw Hat up to $3 .... **$1.00**

Boys' $15 All-Wool Blue Serge and Tweed Suits; 2-Pants Suits .$8.50
Men's $5 Panama Hats.....$2.50
Men's $2.50 Gabardine Caps...$1.45
Men's $4 Jap Silk Shirts.....$1.75
Men's $2 White Oxford Cloth Shirts $1.25
Men's 50c Suspenders.....19c
Boys' $1 Blue Overalls.....39c
Men's 15c Cotton Sox.....8½c
Boys' 75c Wash Pants.....45c
Men's $1.25 Percale Shirts, collar attached, neckband, stripes, checks, also Sport Shirts.....50c
Men's $2 Work and Linen Pants $1.00
Men's $1.50 Khaki Pants.....75c
Boys' $1 Wash Suits.....49c
Men's Athletic Union Suits.....39c
Men's $2 Bathing Suits.....75c
Boys' $1 Bathing Suits.....45c
Genuine E. & W. Garters.....10c
Boys' 25c Leather Belts.....5c
Boys' Athletic Union Suits.....25c
Men's $1 Chambray Work Shirts, 59c
Men's Handkerchiefs, all colors...4c
Men's Porosknit Underwear.....15c
Men's Elastic Seam Drawers.....39c
Men's Heavy Canvas Gloves.....8c
Men's $1.50 Overalls.....$1.00

DOUBLE EAGLE STAMPS
Mail Orders Filled

Globe
8th & FRANKLIN AVE.

Stop and Shop

WISCONSIN CREAMERY

TWO STORES:
S. E. Cor. 6th and Lucas—6214 Easton

MON. & TUES. SPECIALS

Best Pure BUTTER 39c
Churned fresh daily from pure cream, LB.
Breakfast Butter, lb. 38c
Meadow Gold, lb 39c

EVER-GOOD EGGS
Strictly fresh; country. Every one guaranteed. Dozen 25c
Ever-good Eggs are best.

SUGAR 5c
Pure white cane, granulated .... Lb., (3 Pound Limit)
with one lb. Ever-Good Coffee .... 38c lb.

BEST PURE LEAF LARD, lb.....10c

FREE $5.00 Worth of Eagle Stamps with every pound of tea.
Choice Orange Pekoe Tea, lb. 60c
Pinhead Gunpowder tea, lb. ...60c
Imperial Tea, lb 60c
Mixed Tea, lb. 60c

GOLDEN MILK TALL CANS (3 Can Limit) 5c
with one pound extra fine Pure Breakfast Cocoa, lb. 17c
EAGLE BRAND MILK, can.....17c

Imported Roquefort Cheese, lb. 61c
Imported Swiss Cheese, lb 64c
Fancy Domestic Swiss Cheese, lb. 44c
Finest Brick Cheese (Chief Brand) 30c
Wisconsin Cream Cheese, lb ...30c
N. Y. Cheddar Cheese, lb 46c
Pimento Loaf Cheese, lb. 40c
Full line of Cheese of all kinds.

FRESH ROASTED PEANUTS, lb. 12c



White Banner MALT EXTRACT
Hop. flavored, per can 55c
Large Carry-All Bags, 3c Each

PAYROLL ROBBERS GET $800 BUT DROP $600 IN FLIGHT

Biggest Part of Money Taken From Harrison Construction Company Is Recovered After Holdup Men Flee.

Two armed robbers at noon yesterday held up four men in the office of the Harrison Construction Co., on Bonita avenue, about a block west of Skinker Road, on the De Mun Tract, and stole payroll money amounting to $800, but dropped $600 of the money in their flight, which was recovered. The robbers escaped in a Ford touring car, which they had parked across a vacant lot, about 200 feet from the construction company's office.

The money, which was contained in envelopes to pay 20 workmen employed on apartment buildings under construction, was taken from downtown to the office by David R. Harrison of the construction company and Sylvan Agatstein of 5740 Kingsbury boulevard, an attorney. They had just entered the office with the money and were preparing to pay off the workmen when one of the robbers, with drawn revolver, entered and commanded "hands up."

The other robber remained outside on guard and after the first had snatched the package of money, they both fled across a lot and in their flight dropped some of the envelopes containing the workmen's pay. They did not stop to pick up the packages, but cranked their engine and drove speedily to Skinker Road, where sight of them was lost. The payroll was insured against robbery.

Marriage Licenses Births Recorded Burial Permits

MARRIAGE LICENSES.

Keary Essex—Ethel Swinney.
Richard Dorste—Agatha Esser.
Elmer Z. Leibrock—Evadne E. Owens.
Coy F. Nichols—Mrs. May Brill.
Roy N. Wright—Katherine R. Boyd.
Frank Altenkirk—Mrs. Kathryn Henk.
Emmett Mells—Beatrice Jackson.
William F. Linne Jr.—Isabell F. Van Hest.
Carl Herman Kaiser—Anna Platt.
William V. Skewes—Clara B. Ahlvers.
William F. Raecher—Helen Mae Hughes.
John Reardon—Mrs. Delila Kerr.
Walter H. Becker—Hazel J. Heinlein.
Elmer H. Shell—Myrtle Sitze.
Russell Fleming—Edna Schmahlenberger.
Frank Clarence Kinkel—Mrs. Fern B. Tamm.
Fred C. Wilson—Helene L. Thomure.
George M. Reitz—Jeanette O. Bethe.
James N. Battershell—Irene E. Yates.
Harry L. Heil—Myrtle Guernsey.
Elwyn Coomber—Priela Gabelman.
Charles J. Barker—Mrs. Bettie Martin.
Elmer H. A. Meyer—Loretta Frankey.
Bert Lenhardt—Edith Kilpatrick.
Peter Glowczewskie—Minnie Davidter.
Arthur Ingram—Jennie Landers.
Thomas L. Walker—Olivia Ida Weber.
Karl Spanholtz—Ella Kirsch.
Martin McCull—Mrs. Dora Underwood.
Charles O. Saak—Mrs. Anna Schopfer.
Steve Ventimiglia—Mary Cavesina.
Claude Wilburn Bradley—Mrs. Adele Dempsey.
Irl M. Lanigan—May Silhavy.
Sanford Woodson—Birdie L. Shivers.
Edw. W. Hiddleton, Springfield, Ill.—Frances Irene Raylotts, Springfield, Ill.
Achilles E. Jannopoulo, Webster Groves—Emma Bargard, St. Louis.
Charles M. Morton, Webster Groves—Clara C. Hudson, St. Louis.
Otis B. Reed, St. Louis County—Inez Allred, St. Louis.
Albert L. Losse, St. Louis—Mary F. Casey, Wellston.
Joseph Mitchell, Witt, Ill.—Mrs. Belle McCollom, Witt, Ill.
Frank Plassard, O'Fallon, Ill.—Iona Mantle, O'Fallon, Ill.
Charles H. Bernhardt, Gerald, Mo.—Sophia Ketterer, Gerald, Mo.
Jess Allen, St. Louis—Mathilda Blecha, Kimmswick, Mo.
Robert P. Jordan, Decatur, Ill.—Mrs. Minnie B. Herrman, Wichita, Kan.
Henry J. Moeser, Webster Groves—Mrs. Emma C. Moeser, St. Louis.
Russell L. Rees, Chicago—Lada M. Boggs, Cisco, Tex.
Joseph Maxwell, Chicago—Margaret Toner, St. Louis.
John F. Oyler, Kansas City, Mo.—Mrs. Minta Bishop, Charleston, Ill.

BIRTHS RECORDED.

BOYS.

E. and E. Owens, 2803 Stoddard.
A. and A. Williams, 1015 Brooklyn.
O. and L. Feldmeier, 3826 Lee.
E. and M. Crews, 1104A Ohio.
C. A. and C. Kimmel, 4137 McPherson.
R. and E. Somers, 4750 Michigan.
G. and K. Gase, 3452 Keokuk.
M. and S. Kociela, 1437 Cherokee.
M. C. and M. Sanderson, 4012 Bulwer.
G. and M. Haregn, 2516 S. 2d.
J. and E. Struckemeier, 3426 N. 11th.
J. F. and D. Foller, 3226 Montana.
A. J. and M. Honeger, 4325 Lafayette.
J. and G. Miciehe, 2119 Cooper.
C. and K. de Puoligan, 4934 Shaw.
W. and Y. Zavadil, 1810 S. 13th.
M. S. and C. Braun, 2005 Kosciusko.
H. and H. Hickman, 2438 S. 3d.
T. D. and E. Kenney, 3210A S. Dakota.

GIRLS.

M. and A. Sams, 2138 Franklin.
O. W. and E. Bruckner, 4238 Lee.
D. C. and A. Walsh, 1315 St. Louis.
A. J. and M. Werner, 3624A Garfield.
A. A. and E. Rost, 3093 Geraldine.
T. C. and B. Lyons, 5878 North Market.
G. J. and K. McAtee, 2553 Bremen.
N. and M. Vulso, 1310 N. 10th.
W. H. and O. Brooner, 3755 Cote Brilliante.
S. and V. Petros, 1745 Franklin.
A. and C. Jenne, 3114 Iowa.
J. and M. Olander, 204 St. George.
W. and C. Stewart, 2305 La Salle.
F. and M. Laial, 4522 Holly pl.
C. and R. Mohrmann, 2203 Sullivan.
J. and M. Serafen, 1321 N. 11th.
S. and A. Licavoli, 1405 N. 10th.
S. and A. Stratford, 826 Biddle.
W. L. and K. Eickmeyer, 4321 Prairie.
T. L. and Marie Costello, 4115A West Carter.
G. and L. Pisoni, 1824 Edward.
J. and M. Anslin, 3545 Wilson.
G. and G. Rosan, 2014A Hereford.
A. and E. Cucco, 1914 Cooper.
L. and G. Welb, 2519 S. 10th.

ADVERTISEMENT

A Changing World

"We are living in a changing world. I never thought I could ever be cured of my stomach trouble. Medical science seemed unable to help me. But thank God we are progressing and now Mayr's Wonderful Remedy has delivered me from all stomach symptoms. I am again able to eat anything." It is simple, harmless preparation that removes the catarrhal mucus from the intestinal tract and allays the inflammation which causes practically all stomach, liver and intestinal ailments, including appendicitis. One dose will convince or money refunded. Wolff-Wilson Drug Co., Judge & Dolph (3 stores), Enderle Drug Co. (5 drug stores), Brown-Clougnly, Johnson Bros. Drug Co., and druggists everywhere.

BURIAL PERMITS.

S. Gordon, 42, 1017 N. Twelfth.
M. Alexander, 75, 1523 Olive.
J. W. Kelly, 48, 6704 S. Broadway.
Nellie Knapp, 90, 6843 Scanlan.
Dorothy M. Reinke, 1, 3640 Oregon.
J. F. Wilson, 32, 4243 Arco.
W. J. Martin, 4, 4388 Enright.
Fannie Hubbard, 33, 4038 Evans.
Wilson F. Gates, 68, 245 N. Union.
Antoinette Seyer, 13, 4112 Pleasant.
N. Grice, 38, 2728 Papin.
H. Douglas, 70, 2511 Goode.
R. Ferris, 70, 3883 Delmar.
C. Raymond, 67, 418 Lucas.
A. E. Heinz, 61, Linmar Hotel.
Louis Prigge, 81, 4307 N. Fourteenth.
Margaret Fraser, 77, 10 Parkland.
L. M. Strauss, 58, Melbourne Hotel.
Alice S. Dickson, 23, 1231 N. Eighteenth.
Anna M. Hess, 56, 3316 Halliday.
A. Moore, 62, 1334A Walton.
Minnie Stumpp, 4243 Russell.
D. Clark, 45, 2301 Chouteau.
H. B. Pollock, 43, 2622 Lafayette.
Irvin M. Pickens, 2, 322A S. Spring.
J. Dyreks, 67, 1432 N. Seventh.
E. Rockey, 1, 1926 Benton.
Julia A. Krutsinger, 72, 5180 Enright.
T. Hinton, 38, 3038 Marmoe.
Julia Stiften, 63, 527A Ellet.
Margarette C. Gabbert, 72, 1321 Hampton.
Ann Parkison, 80, Vandeventer Hotel.



FREE!

$10 Robbins & Myers Electric Fan Free

With every purchase of $50 or more—Cash or Credit. A wonderful offer at Barnett's for a short time only. Get yours tomorrow.



THIS GENUINE Diamond Ring $50

Brilliant, perfect Diamond, set in fancy engraved 18-k white gold mounting. Specially priced and easy terms of $2 Down $2 a Week

Wear While You Pay Is the BARNETT Way

Barnett's
808 PINE ST.

FACTORY CLEARING SALE

20%, 33⅓% to 50% OFF

LEATHER GOODS



MURPHY

Sets the Pace Lowest Prices in St. Louis for Quality Trunks, Bags & Suitcases

WARDROBE TRUNKS	$25.00 to $175.00
DRESS TRUNKS	$5.00 to $50.00
SUITCASES	$1.50 to $35.00
TRAVELING BAGS	$2.50 to $75.00
LADIES' HANDBAGS	$1.00 to $50.00

See our other ad on page headed "How and Where to Spend the 4th."

P. C. MURPHY TRUNK CO.

707—WASHINGTON AV.—707

OPTICIANS SINCE 1860

OVER 60 YEARS IN ST. LOUIS

RIMLESS LENSES WITH DULL BLACK NON-REFLECTING EDGES AND WIDE CYLINDER BRIDGE $6.50



Frames, $4.50

Flat, Periscopic Lenses, $2.00

Six-Aloe fifty

In these ALOE SIX-FIFTY GLASSES are used only the finest quality rimless periscopic lenses with the new dull black enamel, non-reflecting edges. The frames are genuine Shur-On, gold-filled in the popular rimless style. The cylinder bridge with wide bearing surface on nose absolutely prevents cutting. Comfort temples are of soft, flexible gold-filled cable. Lenses, frames, fit, style and our unsurpassed expert optical service are all included in this one price, SIX-FIFTY.

Rimless Lenses with Dull Black Edges

Shut out from the field of vision the confusing effect of light reflection passing through the edge of the lenses. The latest achievement in scientific optics. We strongly recommend these for perfect eye comfort.

Three—**Aloe Optical Co.**—*Stores*

513 OLIVE ST. Just East of Sixth
539 N. GRAND BOUL. Humboldt Bldg.
708 WASHINGTON AVE. 2 Doors West of 7th



A Brand New Standard Make **PLAYER PIANO**

Reduced to **$385**

$10 Delivers It. Take a long time to pay the balance.

USED PLAYERS

Reconditioned and Certified. As Low as **$195**

Your Chance

¶ Our recent fire completely destroyed our warehouse, leaving us without space for many carloads of incoming **Grand Pianos** and **Player-Pianos.** Rather than pay excessive rental for temporary storage, we are going to place these new Pianos in St. Louis homes at virtually cost prices.

¶ Here is your opportunity to secure a high-grade Piano, the pick and cream of the leading Piano manufacturers of the world. **Conroy's,** as you well know, is the largest and oldest exclusive Piano house in St. Louis, serving the sensible Piano-buying public, who realize the purchasing power of their Dollars.

¶ Those who call early will have the advantage and the larger selection, but every prospective purchaser will find most unusual values this week on our floors.

Out-of-Town Customers—

Call, write or phone us. We prepay freight and refund Railroad Fare if you can call personally.

CONROY'S

The Largest Piano Store in America

Corner 11th and Olive



A Dainty Sweet-Toned **BABY GRAND PIANO $525**

$25 Down Delivers It to Your Home!

UPRIGHT PIANOS

Choice of ten good Uprights only.

$50

ARRESTED AS FORTUNE TELLERS

Charm Sold to Policewoman Brings Misfortune to Two Women.

A supposed charm against adversity was sold by a fortune teller yesterday for $3.50, and promptly brought misfortune to the seeress, as the patron was Policewoman Rachel Thory. She caused the arrest of the fortune teller and an associate seeress on a charge of violating the city ordinance prohibiting fortune telling.

The women gave their names as Mrs. Rosie George, 23, and Mrs. Anna John, 22. They were arrested at 108 South Twelfth street, where Policewomen Thory and Genevieve Walsh had gone to investigate reports that fortunes were being told there.

I. C. Trains Routed Over Merchants' Bridge.

Illinois Central trains between St. Louis and points south, including the Panama Limited, are now being routed over Merchants' bridge and over the elevated tracks, and have discontinued use of Eads bridge and the tunnel. Only local trains of the Illinois Central, between St. Louis and Springfield, now use Eads bridge, as the through Chicago trains have run over Merchants' bridge for years past.

CLEARANCE CUT PRICES
DRESSES CAPES SUITS
$1-$2-$3-$4 MANY LIKE NEW MANY BRAND-NEW
LATEST STYLES—GIVE-AWAY PRICES
New Wash Dresses, 2 for $1.50. New Apron Dresses, 65c. New Blouses or Waists, 29c. New Khaki Knickers, 95c. New Boys' Blouses, 35c. New Boys' Wash Suits, 75c. New Cassimere Suits, 95c. NEWEST, UP-TO-THE MINUTE SILK OR FLANNEL SPORT DRESSES, $3.75, $5.75, WORTH $9 to $15. Serge Skirts, new, 95c. New Wash Skirts, 45c. Ladies, this is your chance. Buy at your own price. We are going to sell every dollar's worth at what it will bring.
1012 N. GRAND AV.
Page and Grand Cars Stop at Door.
OPEN 7:30 A. M.—CLOSE AT 7:30 P. M.

Having Trouble With Bugs and Rats? Call Hussung

He Can Clean Them Out With
Getz COCKROACH and ANT POWDER BEDBUG, FLEA and FLY POWDER ROACH AND RAT PASTE RAT and MICE EMBALMER.
W. D. HUSSUNG, Manufacturer.
Office and Salesroom
1139 Pine St.
Olive 1255
ST. LOUIS, MO. SOLD EVERYWHERE

849 PASSPORTS IN FIRST HALF OF 1923

22 Applications Acted On at Federal Building in Past Week.

The total number of persons who have secured passports at the Federal Building for passage to European countries, since January 1, including 22 issued in the last seven days, is 849. Those in the last week were:

Frank W. Giese, 106 North Broadway.
Abraham Friedman, 1016 North Fourteenth street.
Florence M. Warfield, 4918 McPherson avenue.
William Young, 4522 Delmar boulevard.
Jennie Wertheimer, 6101 Kingsbury avenue.
Dr. and Mrs. William Crowe, 5625 Cates avenue.
August Schlude, Chaminade College.
Samuel H. Allen, 26 Westmoreland place.
The Rev. and Mrs. John W. Day.
The Rev. Michael J O'Connor, St. Louis University
Mr. and Mrs. Max O. Goldstein, 3858 Westminster place.
Robert H. and Julia M. Keiser, 606 Security Building.
Mr. and Mrs. Orion J. Willis, 14 North King's highway.
Henry Lorch, 1706 South Broadway.
Edward D. Frier, 6901 Princeton avenue.
Miss Marie Autenrieth, Clayton.
George Dorff, Washington Hotel.

CONFECTIONER CHARGES POLICEMAN BEAT HIM

Board Orders Investigation of Complaint Against Patrolman of Carr StreetDistrict.

The Police Board has ordered an investigation of the charge made in Police Court yesterday by Adam Lapinski, confectioner, at 815 O'Fallon street, that he was beaten with a night stick by Patrolman James Jones of the Carr Street District.

Lapinski, who was fined $25 on a charge of resisting a policeman, testified that Patrolman Jones entered his store last Friday, removed a bottle of liquor from his own pocket and took a drink, remarking, "Now, I've got you." Lapinski said he was then taken from the store toward a patrol box. On the way, he said, the patrolman demanded $150.

Lapinski testified he refused and the patrolman, after reducing the amount to $25 and not getting that, struck him on the head and again beat him when the patrol wagon arrived. A similar story was told on the witness stand by Lapinski's wife.

Patrolman Jones denied the charges. He said he had been watching the store for some time to get evidence of liquor selling and that he arrested Lapinski after the latter had sold drinks to two negroes. He said he found a bottle containing whisky under the ice box. He admitted, under cross-examination, a warrant charging illegal sale of whisky against Lapinsky had been refused by the Prosecuting Attorney when the evidence was submitted.

ORDER TO CLOSE FOUR COUNTY PLACES SOUGHT

Prosecutor Charges Saloons and Roadhouses Have Been Selling Liquor.

Prosecuting Attorney Jones of St. Louis County filed injunction suits under the Volstead act in the Circuit Court at Clayton yesterday seeking to have four Brentwood saloons and roadhouses closed for a year as nuisances. The suits are brought by Jones as plaintiff "at the relation of the United States." A hearing is set for Tuesday.

The defendants and their places are: Leslie W. Berry, Manchester and North and South roads; Bird S. Hurt, 955 North and South road, near the Kirkwood-Ferguson tracks; Jerry Moreland, 900 North and South road, near the River des Peres, and Frank Biller, Shady avenue and North and South road. Biller's place is partly in Webster Groves and partly in Brentwood.

Affidavits of a number of persons who declared they had bought whisky at these places, were attached to the suits, which charge that such sales continued over varying periods of time.

If he obtains injunctions in these cases, Jones said he may file similar suits against four or five others.

FRENCH SOCIETY TO CELEBRATE

The Societe Francaise de St. Louis (French Society) will hold its forty-fourth annual celebration of the French national fete, "The Fall of the Bastile," at Moolah Temple, Saturday evening, July 14.

The program will consist of speeches, singing the "Star Spangled Banner" and "The Marseillaise," a French comedy and dancing.

The Alsace-Lorraine Mutual Aid Society will celebrate the fall of the Bastille at 3 p. m., Sunday, July 15, at Mannion's Park, 8614 South Broadway.

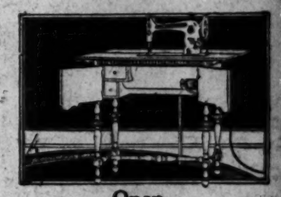
ADVERTISEMENT
STOP ASTHMA In 24 Hours! Don't suffer from that terrible, wheezing, choking sensation. No matter how short your breath, or how old or stubborn your case—no matter what you have tried; I claim your Asthma will yield to the famous Florence Formula, and your head and lungs be cleared like magic. Many sufferers get amazing results the first day. To prove it, I am offering to send a $1 treatment absolutely free and postpaid to every sufferer who Writes me. Since this never costs you anything and does not obligate you in any way, write for the free treatment today and prove at my risk that you can be rid of Asthma.
F. H. Shearer, 301 Coun. Coln Bldg., Kansas City, Mo.

K. of C. to Attend Field Mass.

Knights of Columbus from all over the State will attend a field mass at 8 a. m. Sunday, July 8, in Mary Queen of Peace Parish, Glendale. The celebrant of the mass will be assisted by Kenrick Seminarians. Judge O'Neil Ryan will deliver an address at 3:30 p. m. The field is two blocks north on the Berry road from the Manchester-Meramec car line.

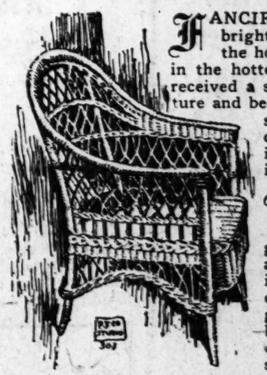
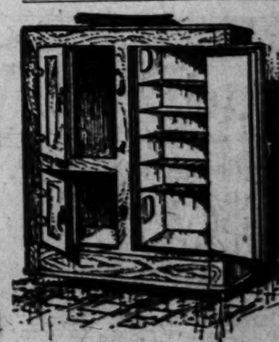
IF IT COMES FROM MOLL'S
IT'S THE BEST
Delmar at De Boliviere
Monday and Tuesday
CLOSED ALL DAY WED., JULY 4TH
Spring Chickens Up to 1½ lbs. each, per lb... 45c
For your Picnic on the Fourth.
SUMMER DRINKS OF ALL KINDS
Budweiser ..... Net $2.15 Case
Soda, all flavors ..... Net $1.05 Case
I. B. C. Root Beer ..... Net $1.50 Case
Grape Bouquet Concentrated, per bot., 19c
SARDINES Every known variety: Sapphire brand: in pure olive oil..... 15c
Underwood Deviled Ham Small Can 17c, 3 for 50c Large, 2 for 55c
Fresh Callies Lb..... 10½c
CORNED BEEF Plate; lb. 8c
PICKL'D BEEF TONGUES, 27c
For cold sliced tongue.

Scruggs-Vanderwoort-Barney
Store Hours: Daily, 8:30 to 5:00; Saturday, 8:30 to 5:30 Olive and Locust, From Ninth to Tenth
Starting Monday—A Timely July Selling of
Electric Sewing Machines
FREE-WESTINGHOUSE!
The Most Beautiful and Efficient Sewing Machine Made Today

¶ We are pleased to feature and recommend the Free-Westinghouse Console Sewing Machine as illustrated. We have sold this manufacturer's products for several years and have found that the degree of perfection which we demand is more than attained in this new creation.
¶ You will have to see the Free-Westinghouse Console in order to appreciate fully the new standards reached in the construction of sewing machines.
¶ The Westinghouse motor built in the head is one of its greatest advantages.
¶ Demonstration all of this week.
Terms $5 Down
Balance Monthly

Closed Open
An electric light will be included with each Machine purchased this week.
Sewing Machine Shop—Basement.

The POST-DISPATCH is the only St. Louis evening newspaper giving Associated Press news service.

"AT" Holiday Sale
THE Judge & Dolph DRUG STORES
515 Olive—7th & Locust—514 Washington—De Bolivar & Kingsbury
Coty's Emeraude Perfume Cut Crystal Bottle with fancy gilded stopper in fancy box. Reg. Price $7. Monday Sale..... $4.19
50c Phillips' Milk Magnesia, 59c | 85c Jad Salts, 34c
50c Cato Tooth Paste, 27c | $1.00 Cereal Meal, 79c
$1.00 P. D. & Co. Amer. Oil, 59c | 60c Formamint, 45c
Cleanliness Is Next to ?
SOAPS Judge & Dolph's Monday Sale.
25c Resinol Soap.....3 for 63c
25c Zemo Soap.....3 for 50c
25c Packer's Tar Soap.....19c
Pear's Unscented Soap 12½; 3 for 35c
Germicidal Soap.....18c; 3 for 50c
Palmolive Soap.....7c; dozen 77c
Resair Soap.....2 cakes 11c
J. & D. Knickerbocker Soap, Doz., 65c
Physician & Surgeon Soap.....8c
Jap Rose Soap.....7c
for loss of appetite indigestion skin disorders
Yeast Foam Tablets A Tonic Food
$1.00 SIZE 69c
Drugs and Everyday Needs
JUDGE & DOLPH'S MONDAY SALE
60c Calif. Syrup Figs.....44c
40c Fletcher's Castoria.....29c
60c Doan's Kidney Pills.....42c
Caldwell's Syr. Pepsin.....39c & 77c
25c Schoenfeld's Tea.....15c
25c Carter's L. L. Pills.....16c
30c Phenolax Wafers.....19c
$1.25 Mayr's Stomach Remedy.....89c
$1.00 Lysol.....69c
75c Baume Analgesique.....50c
Wyeth's Sage and Sulphur.....47c & 93c
25c Mentholatum.....19c
$1.00 Miles Nervine.....67c
35c Calotabs.....27c
$1.20 Bromo Seltzer.....89c
35c Frescone.....27c
Pinkham's Veg. Compound.....93c
Tanlac.....89c
1 Pt. Purity Hi-Test RUBBING ALCOHOL 39c
25c MAVIS TALCUM POWDER 14c
"Clean Teeth Never Decay"
JUDGE & DOLPH'S MONDAY SALE
60c Forhan Tooth Paste.....39c
30c Lyon's Tooth Powder or Paste.....21c
25c Listerine Tooth Paste, 3 for 50c
35c Revelation Tooth Powder.....24c
50c Dentenent Tooth Paste.....34c
50c Pepsodent.....42c
50c Pebeco.....42c
$1.00 Zepyrol.....67c
Glyco Thymoline (Dental Size).....39c
Kolynos Tooth Paste.....24c
Sanitol Tooth Paste or Powder.....17c
Moore's Pyorrhea Tooth Paste.....37c
3 Cakes Creme Oil Soap 22c
And One Extra Cake FREE!
INTERNAL BATHS are most safely, scientifically and resultfully administered by means of the famous "J. B. L. Cascade" the invention of the well-known Specialist, Dr. Charles A. Tyrrell of New York City.
Let Us Explain It to you and get free book showing the wonderful cures it has effected.
WILL NOT STAIN ENOZ KILLS MOTHS
NOW is the time to pack your Winter clothing away. Be sure to spray it thoroughly with Enoz. Be sure you use Enoz, as it will not injure delicate material. Enoz is the only processed moth liquid. It destroys the eggs and there will be no worm to damage your finery.
16-oz., 89c
32-oz., $1.58
Large Sprays, 89c
Junior Sprays, 53c
Too FAT? Reduce Easily
You can now reduce any fleshy spot without dieting, exercise, massage or pills. Thousands are doing it.
Slenderize with SLENDAFORM MOLDS YOUR FIGURE AS A SCULPTOR MODELS CLAY
FAT ANKLES Made Shapely
Amazing Slendaform, the harmless, clear liquid, contours your figure, creating a symmetrical, beautiful form.
FAT SHOULDERS Reduced
All who have tried it testify their delight with this new liquid. Eminent doctors, universities and hospitals certify that it is harmless. Stars of the screen and stage endorse it.
FAT HIPS-BACK Slenderized
You, too, should now slenderize in this modern way. It is easy. Simply apply Slendaform to the skin, rubbing it in with a gentle, patting motion. The results are certain. You will be delighted.
FAT HANDS, WRISTS Reduced to Beauty's Lines
ECZEMA REMEDY
We honestly believe CRANDOLENE will cure any case of Eczema or other skin disease. Come in and let us tell you about it. Use one jar, and if you are dissatisfied your money will be refunded. Prices 29c and 74c
For Better "Looks"
JUDGE & DOLPH'S MONDAY SALE
Pinaud's Eau de Quinine, 79c. $1.39
Pinaud's Lilac Vegetal.....98c
Cream Angelus.....89c
L'Ame Face Powder.....27c. 42c
Pond's Creams.....29c. 85c
Mulsified Cocoanut Oil.....42c
Mennen's Talcum Powder.....21c
$1.00 Fiaconettes.....69c
Amolin Powder.....22c. 44c
Golden Glint Shampoo, 18c; 3 for 50c
Immac Deodorant.....19c
Hike Antiseptic.....17c
Wents Lilac Vegetal.....69c
Wents Eau de Quinine; 8-oz.79c
Woodworth Garden Fragrance Talcum.....25c
Hind's Honey & Almond Cream.....42c
Mavis Face Powder.....39c
NUJOL 16-oz. Size MONDAY SALE 63c
One Minute a Day Prevents Baldness
This marvelous new way massage stops falling hair and is guaranteed to grow new hair.
We sign the guarantee. You get hair or money back.
Notice the flexible rubber massage cap on each bottle. You rub the bottle over your head and the hollow nipples feed hair-growing medicine into the scalp without wetting your hair.
One minute a day in your own home will secure you an abundance of new hair, and the gloss and luster that come with perfect health.
Buy Van Ess today and Van Ess your hair tonight.
$1.35 Bot; 3 Bot. for $4.00
CASCARETS Reg. 50c Size..... 34c
Fresh Seidlitz Powders 12 Doses Tin Box. 18c
Paul's D'Oreal Reg $1 Size..... 69c
Sal-Hepatica Reg $1.25 Size..... 89c
THOUSANDS RENEW THEIR STRENGTH
The splendid tonic and regulating effects of Lyko have helped thousands of people who felt weak or lacking in energy to get back their "pep and punch." This splendid preparation is a genuine aid to Nature—it helps to put strength into worn-out bodies.
LYKO The Great General Tonic
Contains pure medicinal ingredients each of which acts beneficially on some part of the body. It is a tonic, a reconstructor, a laxative which people everywhere have used to advantage and satisfaction
$1.00 Bottle, 79c
Judge & Dolph Drug Stores Fill Mail Orders Same Day as Received. Add 10 per cent for postage; excess promptly returned
515 Olive—514 Washington —7th and Locust— West End Winter Garden.

Prufrock & Litton
Fourth and St. Charles
Summer Furniture Greatly Underpriced

FANCIFUL colored Furniture and bright cretonne Cushions make the home fresh and inviting even in the hottest weather. We have just received a shipment of Summer Furniture and because the season is growing short—our complete stock of reed, fiber, peel cane and imported Chinese Furniture is now reduced.
THIS is the outstanding opportunity of the season to buy high-grade Summer Furniture at a substantial saving. There is a pleasing variety of chairs, rockers, chaise longues, lamps, tables, ferneries, bird cages, etc., all marked down for immediate disposal.
Values in Reed Furniture
An elegant Rocker or Chair, similar to illustration, has comfortable cushion seat upholstered in gay cretonne and has a high, rounded back and broad comfortable arms. It is finished in the new Mongol or blue and gold finish; special..... $22
An unusually attractive Porch Swing—is made of brown fiber and is 6 feet long. It comes equipped with chains and is very comfortable. Now reduced to..... $21
A folding canvas Yacht Chair is unequaled for comfort. It is made of durable brown canvas and hard ash, thoroughly air-dried and varnished. It has broad, flat arms and is a very strong Chair. This week..... $4.50
A maple Rocker with slat back and double reed seat—is ideal for porch or lawn. Very special, while about ten dozen last..... $2.25
Sale of "Leonard" Porcelain-Lined Refrigerators
Buying a Refrigerator is a much more important matter than most people realize—for upon the Refrigerator depends the family's health these warm days.
The "Leonard" is a scientifically built, one-piece, porcelain-lined Refrigerator, which has ten walls of insulation and removable parts, making it absolutely sanitary.
An excellent "Leonard" Refrigerator—has a 75-lb. capacity ice chamber and is lined with one-piece, French gray porcelain. Reduced for this week to..... $39.75
A large "Leonard" Ice Box, with 120-lb. capacity—is lined with French gray, one-piece porcelain. Made of ash and quartered oak—very special..... $57
Our stock of "Leonard" Refrigerators is complete and there are many different styles and prices. In allover white porcelain, inside and out, equipped with faucet, cup holder and all the newest improvements..... $335
EDITORIAL
Beyond Compare
BEHOLD THE TODDLER! When he takes his first steps and falls, who picks him up? MOTHER!
When he starts with hands outstretched, his goal is—MOTHER!
As he grows to the youthful stage, whom should he most venerate? MOTHER!
When he reaches manhood does he realize the sacrifices, the patience, the never-ending love of—MOTHER?
When he falls during life's struggles, who is ever ready to pick him up, even though he is a grown-up baby? MOTHER!
Immortality, thy name is—MOTHER!
(Signed) Harry Prufrock
June 30, 1923

Liberal Terms
Pay one-fifth cash, balance in 30, 60, 90 and 120 days, or we will allow 2% for all cash.

Pigeon Visits Office.

A pigeon alighted in the office of the Standard-Tilton elevator at Belleville, Ill., yesterday. The bird is of a bluish-slate color and is marked on the right leg with an aluminum band, "BO 22.284," and a band with "21." On the left leg is a rubber band with "G 394" on one side and "225" on the other.

Thousands Throng Our Store

46th ANNUAL CLEARING SALE

Continued Tomorrow at the Old Reliable

GLOBE

Men's Mohair, Genuine Palm Beach Suits, sizes up to 50 chest $5.00

Men's $25 2-Pants Suits, pencil stripes, tweeds, genuine Panamas, sport and Norfolk models $12.50

Men's $30 2-Pants Suits, silk mohairs, tropical worsteds, gabardines $17.50

Men's $18 Blue Serge Suits $9.50

Men's mohair and Palm Beach Pants $2.95

Choice of Any Straw Hat up to $3 .... $1.00

Boys' $15 All-Wool Blue Serge and Tweed Suits; 2-Pants Suits .$8.50
Men's $5 Panama Hats.....$2.50
Men's $2.50 Gabardine Caps...$1.45
Men's $4 Jap Silk Shirts.....$1.75
Men's $2 White Oxford Cloth Shirts.....$1.25
Men's 50c Suspenders.....19c
Boys' $1 Blue Overalls.....39c
Men's 15c Cotton Sox.....8½c
Boys' 75c Wash Pants.....45c
Men's $1.25 Percale Shirts, collar attached, neckband, stripes, checks, also Sport Shirts.....50c
Men's $2 Work and Linen Pants.....$1.00
Men's $1.50 Khaki Pants.....75c
Boys' $1 Wash Suits.....49c
Men's Athletic Union Suits.....39c
Men's $2 Bathing Suits.....75c
Boys' $1 Bathing Suits.....45c
Genuine E. & W. Garters.....10c
Boys' 25c Leather Belts.....5c
Boys' Athletic Union Suits.....25c
Men's $1 Chambray Work Shirts, 59c
Men's Handkerchiefs, all colors...4c
Men's Peroskuit Underwear.....15c
Men's Elastic Seam Drawers.....39c
Men's Heavy Canvas Gloves.....8c
Men's $1.50 Overalls.....$1.00

DOUBLE EAGLE STAMPS
Mail Orders Filled

Globe

Stop and Shop

Wisconsin Creamery

TWO STORES:
S. E. Cor. 6th and Lucas—6214 Easton

MON. & TUES. SPECIALS

Best Pure BUTTER 39c
Churned fresh daily from pure cream, LB.
Brookfield Butter, lb. 38c
Meadow Gold, lb 39c

EVER-GOOD EGGS 25c
Strictly fresh; count—Every one guaranteed. Dozen .... Ever-good Eggs are best.

SUGAR 5c Lb.,
fine white cane, granulated (8 Pound Limit) with one lb. Ever-Good Cup Coffee 38c lb.

PURE LEAF LARD, lb.....10c

FREE $5.00 Worth of Eagle Stamps with every pound of tea.

Orange Pekoe Tea, lb. 60c
Gunpowder tea, lb....60c
Imperial Tea, lb 60c
Mixed Tea, lb. 60c

GOLDEN MILK TALL CANS 5c
(3 Can Limit)
with one pound extra fine Pure Beef Suet Cheese, lb. 17c

EAGLE BRAND MILK, can.....17c

Limburger Cheese, lb. 61c
Swiss Cheese, lb 64c
Domestic Swiss Cheese, lb. 40c
Brick Cheese (Chief Brand) 30c
Pimento Cream Cheese, lb 30c
New York Cheddar Cheese, lb 40c
Loaf Cheese, lb. 40c
Cheese of all kinds.

OVEN ROASTED PEANUTS, lb. 12c

White Banner MALT EXTRACT
Hop. flavored, per can 55c

Large Carry-All Bags, 3c Each

PAYROLL ROBBERS GET $800 BUT DROP $600 IN FLIGHT

Biggest Part of Money Taken From Harrison Construction Company Is Recovered After Holdup Men Flee.

Two armed robbers at noon yesterday held up four men in the office of the Harrison Construction Co., on Bonita avenue, about a block west of Skinker Road, on the De Mun Tract, and stole payroll money amounting to $800, but dropped $600 of the money in their flight, which was recovered. The robbers escaped in a Ford touring car, which they had parked across a vacant lot, about 200 feet from the construction company's office.

The money, which was contained in envelopes to pay 20 workmen employed on apartment buildings under construction, was taken from downtown to the office by David R. Harrison of the construction company and Sylvan Agatstein of 5740 Kingsbury boulevard, an attorney. They had just entered the office with the money and were preparing to pay off the workmen when one of the robbers, with drawn revolver, entered and commanded "hands up."

The other robber remained outside on guard and after the first had snatched the package of money, they both fled across a lot and in their flight dropped some of the envelopes containing the workmen's pay. They did not stop to pick up the packages, but cranked their engine and drove speedily to Skinker Road, where sight of them was lost. The payroll was insured against robbery.

Marriage Licenses Births Recorded Burial Permits

MARRIAGE LICENSES.

Keary Essex—Ethel Swinney.
Richard Durate—Agatha Esser.
Elmer Z. Leibrock—Evadne E. Owens.
Coy L. Nichols—Mrs. May Brill.
Roy N. Wright—Katherine R. Boyd.
Frank Altenkirk—Mrs. Kathryn Henk.
Emmett Mells—Beatrice Jackson.
William F. Linne Jr.—Isabell F. Van Hest.
Carl Herman Kaiser—Anna Platt.
William V. Skewes—Clara B. Ahlvers.
William F. Rascher—Helen Mae Hughes.
John Reardon—Mrs. Dollie Kerr.
Walter H. Becker—Hazel J. Hemlein.
Elmer H. Shelf—Myrtle Sitze.
Russell Piening—Edna Schmahlenberger.
Frank Clarence Kinkel—Mrs. Fern B. Tamm.
Fred C. Wilson—Helene L. Thomure.
George M. Seltz—Jeanette O. Bethe.
James N. Battershell—Irene E. Yates.
Harry L. Heil—Myrtle Guernsey.
Elwyn F. Coomber—Frieda Gabelman.
Charles J. Barker—Mrs. Bettie Martin.
Elmer H. A. Meyer—Loretta Frankey.
Bert Lenhardt—Edith Kilpatrick.
Peter Glowczewskie—Minnie Davidter.
Arthur Ingram—Jennie Landers.
Thomas L. Walker—Olivia Ida Weber.
Karl Spanholtz—Ella Kirsch.
Martin McCall—Mrs. Dora Underwood.
Charles O. Saak—Mrs. Anna Schopfer.
Steve Ventimiglia—Mary Cavesina.
Claude Wilburn Bradley—Mrs. Adele Dempsey.
Irl M. Lanigan—May Silhavy.
Sanford Woodson—Birdie L. Shivers.
Edw. W. Hiddleton, Springfield, Ill.—Frances Irene Raylotts, Springfield, Ill.
Achilles E. Jannopoulo, Webster Groves—Emma Burgard, St. Louis.
Charles M. Morton, Webster Groves—Clara C. Hudson, St. Louis.
Otis B. Reed, St. Louis County—Inez Allred, St. Louis.
Albert L. Losse, St. Louis—Mary F. Casey, Wellston.
Joseph Mitchell, Witt, Ill.—Mrs. Belle McCollom, Witt, Ill.
Frank Plassard, O'Fallon, Ill.—Iona Mantle, O'Fallon, Ill.
Charles H. Bernhardt, Gerald, Mo.—Sephis Ketterer, Gerald, Mo.
Jess Allen, St. Louis—Mathilda Blecha, Kimmswick, Mo.
Robert P. Jordan, Decatur, Ill.—Mrs. Minnie B. Herrman, Wichita, Kan.
Henry J. Moeser, Webster Groves—Mrs. Emma C. Moeser, St. Louis.
Russell L. Rees, Chicago—Lavada M. Boggs, Cisco, Tex.
Joseph Maxwell, Chicago—Margaret Toner, St. Louis.
John F. Oyler, Kansas City, Mo.—Mrs. Minta Bishop, Charleston, Ill.

BIRTHS RECORDED.

BOYS.

E. and E. Owens, 2805 Stoddard.
A. and A. Williams, 1015 Brooklyn.
O. and L. Feldmeier, 3826 Lee.
E. A. and M. Crews, 1104A Ohio.
C. A. and C. Kinimel, 4137 McPherson.
R. and E. Somers, 4750 Michigan.
G. and K. Gass, 3425 Keokuk.
M. and S. Kociela, 1437 Cherokee.
M. C. and M. Sanderson, 4012 Bulwer.
G. and M. Hazeza, 2516 S. 24.
J. and E. Struckemeier, 3426 N. 11th.
J. F. and D. Foller, 3525 Montana.
A. J. and M. Honeger, 4323 Lafayette.
J. and G. Miciehe, 2119 Cooper.
J. and K. de Dionigan, 4036 Shaw.
W. and V. Zavadil, 1810 S. 13th.
M. S. and C. Braun, 2003 Kosciusko.
H. and H. Hickman, 2438 S. 3d.
T. D. and E. Kenney, 3210A S. Dakota.

GIRLS.

M. and A. Sams, 4198 Franklin.
O. W. and E. Brueckeg, 4234 Lee.
D. C. and A. Walsh, 4515 St. Louis.
A. J. and M. Werner, 3824A Garfield.
T. A. and R. Rose, 3093 Geraldine.
T. C. and R. Lyons, 3878 North Market.
G. J. and K. McAtee, 2553 Bremen.
N. and M. Vulso, 1510 N. 10th.
W. H. and O. Brooner, 3755 Cote Brilliante.
S. and V. Petros, 1745 Franklin.
A. and C. Jenne, 8114 Idaho.
J. and M. Olander, 304 St. George.
W. and C. Stewart, 3305 La Salle.
F. and M. Laial, 4522 Holly pl.
C. and E. Hohlmann, 2203 Sullivan.
J. and M. Sarafeh, 1321 N. 11th.
S. and A. Icavoli, 1403 N. 10th.
S. and A. Spatafora, 826 Biddle.
W. L. and K. Eickmeyer, 4321 Prairie.
T. L. and Marie Costello, 4115A West Carter.
G. and L. Piso, 1824 Edward.
J. and M. Azulin, 3737 Wilson.
G. and G. Russo, 2014A Hereford.
A. and E. Cucco, 1914 Cooper.
L. and G. Welb, 2510 S. 10th.

BURIAL PERMITS.

S. Gordon, 42, 1017 N. Twelfth.
M. Alexander, 75, 1523 Olive.
J. W. Kelly, 48, 6704 S. Broadway.
Nellie Knapp, 90, 6843 Scanlan.
Dorothy M. Reinke, 1, 3640 Oregon.
J. F. Wilson, 32, 4243 Arco.
W. J. Martin, 4, 4388 Enright.
Fannie Hubbard, 33, 4038 Evans.
Wilson F. Gates, 68, 245 N. Union.
Antoinette Seyer, 13, 4112 Pleasant.
N. Grice, 38, 2728 Papin.
H. Douglas, 70, 2511 Goode.
R. Ferris, 70, 3882 Delmar.
C. Raymond, 67, 418 Lucas.
A. E. Heinz, 61, Linmar Hotel.
Louis Prigge, 81, 4307 N. Fourteenth.
Margaret Fraser, 77, 10 Parkland.
D. M. Strauss, 58, Melbourne Hotel.
Alice S. Dickson, 23, 1231 N. Eighteenth.
Anna M. Hess, 56, 3316 Halliday.
A. Moore, 62, 1334A Walton.
Minnie Stumps, 4243 Russell.
D. Clark, 43, 2301 Chouteau.
H. B. Pollock, 43, 2622 Lafayette.
Irvin M. Pickens, 2, 322A S. Spring.
J. Dyrkes, 67, 1432 N. Seventh.
E. Rookey, 1, 1926 Benton.
Julia A. Krutsinger, 72, 5180 Enright.
T. Hinton, 38, 3038 Marmier.
Julia Stiften, 63, 527A Eliot.
Margarette C. Gebhart, 72, 1321 Hampton.
Ann Parkison, 80, Vandeventer Hotel.



FREE!

$10 Robbins & Myers Electric Fan Free

With every purchase of $50 or more—Cash or Credit. A wonderful offer at Barnett's for a short time only. Get yours tomorrow.



THIS GENUINE Diamond Ring $50

Brilliant, perfect Diamond, set in fancy engraved 18-k white-gold mounting, specially priced and easy terms of $2 Down $2 a Week

Wear While You Pay Is the BARNETT Way

Barnett's
808 PINE ST.

FACTORY CLEARING SALE

20%, 33⅓% to 50% OFF

LEATHER GOODS



MURPHY

Sets the Pace Lowest Prices in St. Louis for Quality

Trunks, Bags & Suitcases

WARDROBE TRUNKS	$25.00 to $175.00
DRESS TRUNKS	$5.00 to $50.00
SUITCASES	$1.50 to $35.00
TRAVELING BAGS	$2.50 to $75.00
LADIES' HANDBAGS	$1.00 to $50.00

See our other ad on page headed "How and Where to Spend the 4th."

P. C. MURPHY TRUNK CO.

707—WASHINGTON AV.—707

OPTICIANS SINCE 1860

OVER 60 YEARS IN ST. LOUIS

RIMLESS LENSES WITH DULL BLACK NON-REFLECTING EDGES AND WIDE CYLINDER BRIDGE $6.50



Frames, $4.50

Flat, Periscopic Lenses, $2.00

Six-Aloe fifty

In these ALOE SIX-FIFTY GLASSES are used only the finest quality rimless periscopic lenses with the new dull black enamel, non-reflecting edges. The frames are genuine Shur-On, gold-filled in the popular rimless style. The cylinder bridge with wide bearing surface on nose absolutely prevents cutting. Comfort temples are of soft, flexible gold-filled cable. Lenses, frames, fit, style and our unsurpassed expert optical service are all included in this one price, SIX-FIFTY.

Rimless Lenses with Dull Black Edges

Shut out from the field of vision the confusing effect of light reflection passing through the edge of the lenses. The latest achievement in scientific optics. We strongly recommend these for perfect eye comfort.

Three—**Aloe Optical Co.**—*Stores*

513 OLIVE ST. Just East of Sixth

539 N. GRAND BOUL. Humboldt Bldg.

708 WASHINGTON AVE. 2 Doors West of 7th



A Brand New Standard Make PLAYER PIANO

Reduced to $385

$10 Delivers It. Take a long time to pay the balance.

USED PLAYERS

Reconditioned and Certified. As Low as $195

Your Chance

¶Our recent fire completely destroyed our warehouse, leaving us without space for many carloads of incoming **Grand Pianos** and **Player-Pianos.** Rather than pay excessive rental for temporary storage, we are going to place these new Pianos in St. Louis homes at virtually cost prices.

¶Here is your opportunity to secure a high-grade Piano, the pick and cream of the leading Piano manufacturers of the world. **Conroy's,** as you well know, is the largest and oldest exclusive Piano house in St. Louis, serving the sensible Piano-buying public, who realize the purchasing power of their Dollars.

¶Those who call early will have the advantage and the larger selection, but every prospective purchaser will find most unusual values this week on our floors.

Out-of-Town Customers—

Call, write or phone us. We prepay freight and refund Railroad Fare if you can call personally.

CONROY'S

The Largest Piano Store in America

Corner 11th and Olive



A Dainty Sweet-Toned **BABY GRAND PIANO $525**

$25 Down Delivers It to Your Home!

UPRIGHT PIANOS

Choice of ten good Uprights only.

$50

ADVERTISEMENT

A Changing World

"We are living in a changing world. I never thought I could ever be cured of my stomach trouble. Medical science seemed unable to help me. But thank God we are progressing and now Mayr's Wonderful Remedy has delivered me from all stomach symptoms. I am again able to eat anything." It is simple, harmless preparation that removes the catarrhal mucus from the intestinal tract and allays the inflammation which causes practically all stomach, liver and intestinal ailments, including appendicitis. One dose will convince or money refunded. Wolff-Wilson Drug Co., Judge & Dolph (3 stores), Enderle Drug Co. (5 drug stores), Brown-Cloughly, Johnson Bros. Drug Co., and druggists everywhere.

Thousands of Women Are Now Converted

Black and White "Beauty Trail" Draws Many New Followers Each Year.

When the discoverers of the marvelous Black and White Beauty creations first announced to the girls and women of this country that they had at last perfected a means of really correcting bad complexions, it was regarded as simply another wild claim which would explode when put to practical use.

But as each year has passed since that memorable day (in June, 1916), the figures show that large numbers of new converts have been added to the Black and White label, until now Black and White Beauty Creations are selling at the phenomenal rate of more than eight million packages a year.

When asked recently to give the reason for the tremendous popularity and big sale of Black and White Beauty Creations, one of the chemists said: "To us it is nothing out of the ordinary for such Black and White Beauty Creations as Cleansing Cream and Peroxide Cream to get such universal approval among girls and women everywhere. These enormous sales mean but one thing, and that is—Black and White Beauty Creations are actually accomplishing what women expect in caring for their complexion to keep it looking smooth and clear without a lot of trouble.

"One or two packages are sold in a neighborhood through the advertising and 20 more are bought there because the first ones bring such astonishing results. People are always ready to tell others about a method which helps them accomplish what other things failed to do."

Not a week passes that fails to bring out hundreds of statements from girls and women about the wonderful results they get in correcting bad complexion by using Black and White Cleansing and Peroxide Cream. This alone is sufficient to explain the phenomenal sale of the Black and White Beauty Creations, and is the best reason no power on earth can keep them off the dressing tables of girls and women all over the country.

Highest Quality

BLACK AND WHITE

Beauty Creations at 25¢ and 50¢ Prices

ADVERTISEMENT

STOP STOMACH Trouble in 3 Days

Stomach trouble and constipation are responsible for most illness and failing health. If you are a sufferer from acidity, gas, bloating, heart burn, constipation, sick headache, etc., to prove that you can stop these troubles in 3 days with the pleasant, scientific, Bac-To-Lax Treatment, I will send you a $2 bottle postpaid and free of charge or obligation. If it cures you tell your friends and pay me whatever you think is fair, otherwise the loss is mine. Merely send your name today for this free introductory offer—good for only 10 days. W. Donald, 158 Jenkins Bldg., Kansas City, Mo.

FARM appeals and PROFITABLE FARM OFFERS are advertised in OFFICE FURNITURE, etc., is BOUGHT and SOLD at a PROFIT to buyers and sellers THROUGH POST-DISPATCH WANTS.

Former Missionary to Speak.

The Rev. H. H. Lohamn of Rochester, N. Y., formerly a missionary in India, will speak at the vesper service of the Young Women's Christian Association today at 5 p. m. The service is open to men as well as women.

Jaccard Watches For Business Men

They're dependable—that's why business men like to select their watches at Jaccard's. The case you select may be quite plain or ornate to any degree, according to your taste. All watches fully guaranteed. Prices moderate. Excellent values listed below.



Men's 12 size 14kt. solid green gold open face watch with 15 jewel Waltham movement and raised gold numerals on dial. $50.00

Men's 12 size 25 year green gold filled open face watch with 15 jewel Waltham movement and raised gold numerals on dial. $37.25

Men's thin model 20 year gold filled engraved open face watch with 15 jewel American movement. . . . $25.00

Men's 12 size 20 year gold filled plain polished open face watch with seven jewel Elgin movement and gilded dials. $14.00

Men's 16 size 20 year gold filled plain polished open face watch, with 7 jewel open face movement. . . . $12.50

Men's 16 size plain nickel open face watch with 7 jewel Elgin movement and fancy silvered dial. $10.75

Elgin Watches $14.00

We have a limited quantity of men's 12-size Watches with plain polished 20 year gold filled cases, fitted with 7-jewel Elgin movements very specially priced.

Outing Watches for Men $5.00

Just the kind to carry on outings, for motoring, camping, golfing, fishing, hunting, etc. Save your good watch. These inexpensive, thin model watches prove satisfactory time keepers.

Mail orders promptly filled

Jaccard's Established 1830 Ninth and Locust

STUNTS IN AERIAL CIRCUS WEDNESDAY

Parachute Jumpers to "Race" to Ground by "Wrapping" Parachutes—Women to Fly.

The daily rehearsals of airplane stunt flying at St. Louis Field, near Bridgeton, St. Louis County, for the aerial circus to be held there July 4 for the newly organized 110th Observation Squadron, indicate that the program will surpass that of any air show ever held in St. Louis.

Several of the participants will not arrive until tomorrow, and for this reason a complete program of events has not been arranged. Maj. William B. Robertson of the National Guard Air Service Units, has announced that it was certain a number of world stunt record holders would participate in the circus.

The event spoken of as likely to be the most spectacular is a parachute race from a plane high in the air to the ground. The jumper allows his parachute to open as usual and then "wraps" it so as to lessen air resistance and cause him to descend swiftly to within a few hundred feet of the ground, when he allows it to reopen and land him in safety. Several jumpers will compete in this event.

James Donohue of Marshall, Mo., will jump from a speeding automobile to a moving plane, piloted by Maj. Robertson, and Miss Elvira Fizer, 18 years old, will stand on the wings of a plane in a loop-the-loop thousands of feet in the air.

Another woman, Mrs. Bertha Horchem, will take part in the circus. She claims to be the champion woman stunt flyer of the world, and will fly here from Omaha, her home, tomorrow with her husband. Mrs. Horchem will attempt to break the world's altitude record for women pilots at the circus, and Miss Fizer will attempt a record altitude parachute jump.

Battery A, 128th Field Artillery, and the Stokes Mortar Co. of the 138th Infantry, will attempt to protect a dummy battleship against destruction by airplane bombs as one of the features of the circus.

County officials have arranged to close Natural Bridge road to eastbound traffic Wednesday afternoon, from Bridgeton to King's highway and no parking will be permitted from Lucas and Hunt road to the Fee Fee road during the show. There will be space to park 1500 automobiles in the field.

CITY A LABORATORY FOR STUDENTS, HADLEY SAYS

New Chancellor States He Will Make Washington U. Mean as Much to St. Louis as Possible.

Following the recent announcement of selection of former Governor Herbert S. Hadley to be Chancellor of Washington University, the Post-Dispatch telegraphed for an expression of his views on the educational situation confronting the nation, and on the relationship of a large university to a large city. His response, telegraphed yesterday from Northeast Harbor, Maine, where he is summering, follows:

"Our system of education, like all the rest of our institutions has been undergoing a profound questioning in recent years. I feel confident the next decade will see marked changes and I hope marked advances. These changes must of necessity be directed towards improving the quality rather than increasing the quantity of education and, in advancing the standards of scholarship.

"While I am not sufficiently familiar with the situation to discuss in detail the problems confronting Washington University, I do have very clear ideas as to the great value an urban university like Washington can be to the city of which it is a part, and of the value which the city can in turn be to the university.

"The city can be to the university a great laboratory in which the student can see the practical application of the theories that he has learned in the classroom; and the university can give to the city the inspiration of high ideals and the most advanced thought in all the various departments of city life, social, economic, scientific and official.

"It will be my earnest purpose to make Washington University mean as much as possible to the people of St. Louis, and the people of St. Louis will, I know, be glad to have the city mean as much as possible to the university."

KILLED CHASING HIS HAT IN CHICAGO STREET

Belleville Men Loses Life When He Gets Off Bus After Mishap on Ride.

The death yesterday at Chicago of Charles Schaeffer Jr., 35 years old, of 2921 West Main street, Belleville, was the result of chasing his hat across a street Friday night. He was struck by an automobile, thought to have been a taxicab, the driver of which did not stop.

Schaeffer, with Theodore Rutter of Belleville and other members of a party representing the Moose Lodge there, were returning from Mooseheart, Ill., where a convention of the order had been held.

Rutter told a Post-Dispatch reporter yesterday that Schaeffer and other members of the party boarded a bus at Union Station for a drive to Jackson Park. Schaeffer's hat blew off and he left the vehicle to get it. The others went on, thinking Schaeffer either would catch another bus or would return to the station and take a night train for Belleville.

The party did not learn until they reached Belleville that Schaeffer was not along and a short time later a telegram announcing his death arrived.

C. E. Williams Shoe Co.

SIXTH STREET AND FRANKLIN AVENUE

DOUBLE EAGLE STAMPS EVERY MONDAY

Catalog on Request. Mail Orders Sent Prepaid.

DOUBLE EAGLE STAMPS EVERY MONDAY

"EVERY MONDAY IS COMFORT SHOE DAY"

FOR LADIES WHO DEMAND STYLE AND COMFORT

The warm season has arrived and it is the proper time to secure foot comfort by being fitted in a pair of our wonderful comfort low Shoes, in either Straps or Oxfords.

"Ladies' Nurse Oxfords"
TIP OR PLAIN TOES



These Nurse Oxfords are the last word in comfort and foot ease, black vici kid, with turned soles, cushion insoles, rubber heels. Sizes 3 to 9.

Steel Arch Support

Special Price... $3.00

"Ladies' 2-Strap Pumps"
For Home or Street Wear



Genuine black vici kid, hand-turned soles and rubber heels; last word in comfort and style. Widths A to E. Sizes 3 to 9.

Steel Arch Support

Special Value... $3.00

"Semi-Dress Oxfords"
CUSHION INSOLES



Black vici kid, hand-turned soles, short vamps, Cuban rubber heels. Widths B to E. Sizes 3 to 9.

Extra quality ... $3.50

Steel Arch Support

"Ladies' Slippers"
FOR HOME WEAR



Ladies' all-black kid one-strap Slippers, heavy hand-turned soles that will give extra wear and solid comfort. Rubber heels.

Sizes 3 to 9

Special Value..... $2.00

"Ladies' Seamless Oxfords"
CUSHION INSOLES



Cut entirely from one piece of leather. "No Seams" to bind the feet; glove kid, hand-turned soles, rubber heels; stylish, comfortable; widths C to E.

Special Value..... $3.00

"White Nurse Oxfords"
CUSHION INSOLES



Ladies' snow-white canvas Oxfords with hand-turn soles, and white rubber heels. Ideal for Summer wear. Sizes 3 to 9.

Our Price ... $3.00

"Ladies' White Canvas"
TWO-STRAPS AND OXFORDS



Extra quality of fine woven White Canvas, Two-Strap Pumps and Oxfords, welt-sewed soles, leather Cuban heels and rubber top lifts; all sizes.

Special Price.... $3.00

Mermaid Bathing Sandals
Feather Weight



Sizes 3 to 7..... 75c

Black watered silk finish rubber; clings to the foot and is SAND TIGHT. Every lady interested in water sports should have a pair.

"Canvas Oxfords"
FOR MEN



Choice of white, gray or Palm Beach; round or English toes; welt sewed soles, rubber heels. Ideal for Summer wear.

EXTRA VALUE, $3.00

Men's Comfort Shoes
PLAIN OR TIP TOES

Instant relief to tired, aching or tender feet. Don't pinch your feet when you can get these easy fitting Shoes.



You may choose from black vici kid or gunmetal, in tip or plain toes, or congress style in plain toes only, in gunmetal or kid.

ALL STYLES $5.00

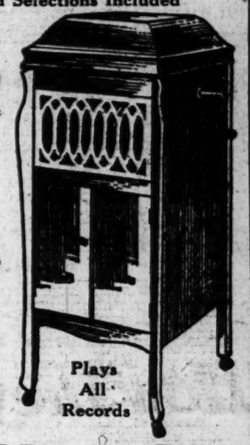


Special Outfit for the 4th

This Splendid Cabinet Phonograph
With Twenty Record Selections Included

Only $63.50

Terms as Low as $1 *Weekly*



Plays All Records

Return it prior to October 1st and receive full credit towards any new and larger

Victor-Victrola

3000 MORE NEW COLUMBIA RECORDS
While They Last, 2 for $1.00 — 59c

PORTABLE MACHINES FROM $20 TO $50

Widener's
Dependable Merchandise
1008 OLIVE ST.

HOYLE & RARICK

BUY NOW—

CREDIT $1.00 DOWN SALE

Dress Up for the 4th!

First Payment Gets the Goods

You may be well dressed and scarcely miss the money. Our Semi-Annual $1.00 Down Sale makes clothes buying easy. Strictly confidential.



$1.00 DOWN SALE OF

Cool Dresses $7.95 And Up

All the new styles are here in ginghams, voiles, linens, etc., in all colors. Attractively trimmed.

KNIFE PLEATED **SILK SKIRTS** Made of Canton crepe, in white and sand colors. Special at $12.95



$1.00 DOWN SALE—MEN'S

Summer Suits $18.75 And Up

Palm Beaches, Mohairs, Tropical Worsted, etc., in light and dark colors. Very unusual values. Terms to suit.

MEN'S ALL-WOOL **2-Pants Suits** $27.50

Carefully tailored in the newest styles. Come in and see them. Specially priced at

East St. Louis Store—314-16 Collinsville Av.

HOYLE & RARICK CLOTHING CO

606-608 N. BROADWAY - Just 2 Doors North of Washington

JOHNSON CUTS THE PRICE

Johnson Bros. Drug Co. SEVENTH & ST. CHARLES

Soap Specials

Olive Oil Skin Soap 5c 6 for 25c

Grandpa's Tar Soap 6 for 27c

Ivory Soap Guest Size Doz. 55c

Graham's Orange Skin Soap 4 for 20c

Gergen's Violet Glycerine Soap 3 for 22c

Woodbury's Skin Soap 21c 3 for 63c

Graham's Lemon Coco Hard Water 3 for 22c

Creme Oil Soap 4 for 22c

Palmolive 2 for 15c Doz. 77c

Imported Castile Reg. $1.75 bars 4 Lbs., $1.19

Ivory Soap Flakes 8c

Palmolive Shaving Cream 27c

Dickinson's Witch Hazel Pint 27c Quart 50

Castor Oil Pint 45c

Bay Rum Reg. 75c pint 49c

Monarch Bath Spray A real hot weather comfort, 79c

Seamless Guaranteed Fountain Syringe, $1.39

BAYER'S ASPIRIN TABLETS Doz., 15—2 doz., 25c— 100-bottle 79c

GAINSBOROUGH HAIR NETS Double or single mesh; dozen 75c

PROPHYLACTIC TOOTH BRUSH 32c

ENGLISH TOOTH BRUSH 75 cents regular 29c

Lucky Tiger Shampoo 50c Size..27c

Patent Medicines

$1.25 Gude's Pepto-Mangan 98c
25c Livertonic Pills ....17c; 2 for 32c
$1.00 Moore's Fyorrhea Remedy 89c
50c Vernon's Camphor Creolin Liniment 39c
$1.50 Force Tonic 98c
$1.50 Beef, Iron and Wine; pints ....79c; 2 for $2.30
Nujol 48c, 89c
$1.10 Squibb's Oil 85c
60c Caldwell's Syrup Pepsin 42c
$1.10 Caldwell's Syrup Pepsin 83c
$1.10 Tanlac 89c
$1.00 Wampole's Cod Liver Oil ..79c
$1.10 S. S. S. 79c
$1.90 S. S. S. $1.29
Lysol 21c, 42c, 85c
Sal Hepatica 23c, 45c, 89c
Listerine 21c, 42c, 79c
Scott's Emulsion 42c, 83c
Father John's Medicine 42c, 83c
25c Shoenfeld's K & L Tea ....17c, 2 for 32c
Nature's Remedy 21c, 42c, 79c
60c Doan's Kidney Pills 44c
$1.00 Nuxated Yeast Vitamine Tablets ....59c; 2 for $1.10
35c Lepectin Pills 29c
Mentholatum 21c, 42c, 79c
35c Vick's Vapo-Rub 27c
Horlick's Malted Milk, 35c, 75c, $2.09
25c Hike Mosquito Cream 21c
25c Hike Antiseptic 21c

Toilet Powders

25c Mavis Talcum 19c
25c Love Me Talcum 17c
25c Chantilly Talcum ....14c; 2 for 25c
25c Nylotis Talcum 19c
50c Pinaud's Lilac Talcum 39c
25c Honolulu Bouquet Talcum 19c
25c Soul Kiss Talcum ....16c; 2 for 29c
25c J. & J. Baby Powder 19c
25c Mennen's Violet Talcum 17c
25c Nadine Talcum 19c
25c Williams' Talcum ....17c; 2 for 29c
25c Hant Lon Talcum 17c
$1.00 Adora Talcum; in pound cans with large puff 59c

Vacation Needs

CAMP STOVE—Simply stick in the ground, build your fire; folds up in small package $1.29
THERMOS BOTTLES—Heavy metal, nickel polish; pints; extra $1.89
LEATHER GRIP—Full size, a real $6.00 value $3.29
FLASHLIGHTS — Double bull's-eye lenses; $1.50 regular 89c

SHAVING BRUSHES
40c Ones 29c
75c Ones 48c
$1.50 Ones 98c
$1.00 Gillette Blades 75c
50c Gillette Blades 39c
$1.00 Auto-Strop Blades 75c
50c Auto-Strop Blades 39c
50c Gem Blades 39c
35c Enders Blades 27c
$1.60 Gillette Razor 67c
$2.00 Gillette Razor; gold plate 98c
Kleen Kwailty Dust Kloths; several will come in handy; 5 pairs 50c

Gal... Ice Water ... 14-gallon thin ice and tub room; cools in minutes. Special ...

Dr. W... Tooth ... 2...

Rub... Alco... Pint ... 3 for ...

Ame... Oil... Pint ... 3 for ...

Ment... Bay ... and ... Hair ... After-Shave Lotion ... Reg. 50c ...

Chamois Skins ... $1.00 ... 69c

$1.25 ... 79c

$1.75 ... $1.

Moth ... 25c ... Now is the time to put your furs in ... 5 for ...

Perfume Special ... Mo. Hawthorne ... Reg. $1.50 ... 2 oz. ...

Imported Barber ... Reg. ...

Pearl ... Pocket ... Beauty ... blade, pearl ... actual ... value ... $1.75 ... to ...

Hospital Cotton ... Pound ... 49c

Red Cross Extra ... 25c ... 17c ... 50c ... 32c

Pure Grape Fruit ... Pound ... 39c

for loss of appetite indigestion skin disorders

Yeast Foam Tablets A Tonic Food

$1.00 SIZE 89c

THIS WEEK'S OPTICAL SALE

By special request from numerous of our customers we again place on sale this week, the popular

Silveroid Frame with the big round lens the kind you would pay $5 for. Special $2.75

Eyes Examined Free by Our Dr. Irwin Cole, Optometrist

MAIL ORDERS Carefully filled. Add 10c for postage and packing.

JOHNSON BROS. DRUG CO.

PILES CURED WITHOUT THE KNIFE

TO ALL WHO ARE AFFLICTED!

I can cure you just as positively as I cured Dr. J. Hall. He came to me and I cured him sound and well six months ago of a very bad case of Piles of many years standing—cured him without a minute's loss of time from his practice. He is enjoying life, health and happiness now. Read his short but strong letter endorsing my mild, soothing method. He is a prominent practicing physician, a man of middle age.

Dr. C. M. Coe
501 Pine St.
St. Louis Mo.

I am fully Recovered from the Piles you Removed for me. I have no signs later action of the Bowels and no Return of same.
Most Gratefully yours
J. Hall M.D.
Kansas City, Mo.

Remember I give consultations and make examinations at my office FREE of charge and give consultation by mail. Call or write today—it will pay you.

DR. C. MATTHEW COE
RECTAL SPECIALIST
501 Pine St., St. Louis, Mo.
Successor to M. NEY SMITH, M. D.
OFFICE HOURS: 9 A.M. to 5 P.M. Wednesdays and Sundays by appointment

Why Smith Left Home

And Took Mrs. Smith and All the Little Smiths With Him. In Fact, the Complete Story of How They Lived Happily Ever Afterwards.



The Four Little Smiths

MR. SMITH was a printing pressman and made a good salary. He was a desirable citizen and a good rent-payer. He had paid rent for years, but had nothing to show for it except the receipts.

Besides Mr. and Mrs. Smith there were four little Smiths, and Mr. Smith wouldn't have traded a single one of them for the finest house in the best section of St. Louis. They were the apple of his eye and the pride and joy of his life.

It was no wonder that Mr. Smith worked hard and well, but the Smith family didn't seem to be getting in the millionaire class. In fact, after the grocer and butcher had been paid and the landlord had gotten his, there wasn't so much left that Mr. Smith had to think about making a will. So you couldn't blame him for worrying about it sometimes, because he wanted to provide for his family.



Their Faces Eager With Joy.

It wasn't until the doctor told Mrs. Smith that they would have to get one of the kiddies out into one of the better residential sections where there would be a nice little back yard that Mr. Smith decided the cramped quarters in which they had been living wasn't the sort of home they should have. He knew right away what the doctor had said was good advice, but he also knew it wasn't very practical, because the doctor had not told Mrs. Smith how to get the money, and so he kept thinking and wondering and worrying how he could make the change.



And the Doctor Said—

And then one evening as he was going home from work he saw in the Post-Dispatch an ad which exactly fitted his case.

The headline caught Mr. Smith's eyes at once, because it said in big, bold type "Do It for the Kiddies." There was a picture in it of healthy, happy children romping under the trees in the yard of a charming bungalow.

So Mr. Smith got busy immediately. He read the ad and found out how it was possible to get out into one of the many desirable residential sections, live in the sunshine, have his own flowers and a little garden; how the children could go to school year after year without having their studies interrupted by moving from one neighborhood to another; how, when finally old age came upon the parents, they had their home bought and paid for and there was no need to worry about the roof over their heads.



Mrs. Smith

He read how Real Estate values in St. Louis had increased many times over, how the growth of the city and the extension of transportation lines, and the increase in population made buying residence property an investment. And then, best of all, it said in the ad that you didn't have to have a big sum of money to buy a home, but that you could make a moderate payment down and then lay a fixed sum aside each week to make the rest of the payments which amounted to little more each month than rent.

So that night, after the little Smiths had been shooed off to the land of dreams, Mr. Smith took the paper from his pocket and laid it out flat on the table so Mrs. Smith could see the beautiful picture, and told her that he had found the way to take the doctor's advice. When Mrs. Smith read the whole story she almost cried, she was so happy to think that the way was open for them to own a home.

Right there and then they decided to go home-hunting next Sunday—and so they did. They got up bright and early and started out. They saw other home-seekers choosing the site of their future happiness. And before the day was over they had decided on their future home. And then Mr. Smith and Mrs. Smith and the four little Smiths—their faces eager with joy—left their undesirable quarters, which really wasn't a home at all, but just a place to live, and set out for their really, truly home, where they lived happily ever after.



They Decided To Go Home Hunting.

Doesn't this story of "Why Smith Left Home" point a moral for you? Haven't you longed and wished that you could get away from close, crowded quarters to a desirable home of your own?

Never before have you had a better opportunity than NOW. Make the most of it. Go home-hunting today.

ST. LOUIS POST-DISPATCH

THE NEWSPAPER OF THE HOME

Copyright, 1923, by W. G. B. The Post-Dispatch.

FURTHER SLUMP IN STOCK PRICES ON STOCK EXCHANGE

Average Price of Forty Selected Securities Shows Decline of 5.70 Points for Week—Sterling Exchange Down.

By Leased Wire From the New York Bureau of the Post-Dispatch.

NEW YORK, June 30.—The Evening Post in its weekly copyrighted financial review says:

"Caution in business and financial circles has now been supplemented by something approaching panicky fear in speculative quarters. The latter has as its basis, furthermore, ridiculous rumors and vague apprehensions. Judging by the vagaries of speculative sentiment and the behavior of the speculative markets, it might be assumed that the country is confronted with conclusive indications of a sudden and severe business depression. Nothing of the kind is, of course, actually the case. The outlook, to be sure, has its uncertain features, as the outlook always does. But, at the worst, the outlook is no more than uncertain.

Thinking of Past.

"It is an open question whether the country is to have even better business than before or whether it is to witness a moderate slackening off from the intense activity of the past few months. There is at least as much evidence to support either of these views as there is for the thesis that next year's business will be bad. The foundation for the latter view is chiefly statistical. It assumes that previous movements will find a close parallel in the present cycle. But the existing situation is unprecedented in several respects and a purely statistical conclusion is a dangerous thing.

"Unquestionably, recollections of 1919 and 1920 play an important part in present psychology. Manufacturers and merchants remember their inventory problems during that period and determine to take no chance of being caught in a similar position. Small speculators form a like resolve from their experiences in the same period. The painful circumstances which attended that unprecedented deflation are too close to be forgotten and have sensitized traders to an unusual degree. Accordingly, with the strong spring buying movements ended and with the preparations for fall trade still immature, and with forward buying reduced to a small scale, the stage is set in a manner favorable to the dissemination of bearish propaganda. Consumption is, however, going on at a high rate, and the resumption of buying on a substantial scale seems only a matter of time. The spirit of caution, furthermore, is really beneficial as far as the prolongation of prosperity is concerned. It is useful in so far as it prevents inflated values, both for stocks and commodities. But when its exaggeration leads to drastic declines in standard securities it is likely to carry values below inherent worth.

Factors in Situation.

"Looking at the situation from the standpoint of fundamental conditions, there are, of course, certain unfavorable factors. One of the chief is the rapid advance in wages which has taken place during the past three months. It is fortunate that too great a volume of business with reference to our limited labor supplies developed last spring, just as it is regrettable that the Federal Reserve authorities rather encouraged the movement by keeping their discount rates below those in the open market. The disproportion between what the farmer receives for his products and what he must pay for his purchases and the reparations deadlock are also unfavorable factors. Yet the damage done by the higher wages should not be irreparable, and a considerable volume of increased purchasing power has been created. Meanwhile stocks of materials are moderate, the supply of money and credit is ample and earnings are good. The farmer gradually is getting himself out of debt and his buying, as witness mail order sales, seems to be increasing. These conditions do not spell a sudden collapse of industry. They suggest that fall business will be good and that a reaction in business next year, if it comes, will be moderate. Certainly the situation in no sense justifies hysteria.

"Further liquidation at the opening of the stock market this morning was followed by dullness with some improvement in prices. During the final half hour of trading, however, additional heavy selling made its appearance, and quotations declined under the weight of offerings. Both railroad and industrial shares were affected. The bond market was steady and dull, without any feature of special interest.

Rally in Sterling.

"Selling pressure on sterling, which has been in evidence for the past five days, was lifted this morning and with fair inquiry for the currency a rally of ⅝c from yesterday's closing occurred, the quotation reaching $4.57⅜. This firmness, however, was not shared by the leading continental rates. French francs, at 6.03½c, Italian lire at 4.35½c, were both down 2 points, and German marks made a further new low at .0005½c. Dutch exchange, on the other hand, while has frequently moved in sympathy with sterling, was firm. Business in general was quiet.

"Commission house liquidation and southern selling were dominant in cotton throughout the greater part of the morning, and rallies lacked vigor. High temperatures throughout the belt, favorable for the growing crop, and reports that mill operations will be curtailed during the coming week, were bearish influences. Moreover, the trade believes that the Government crop report, to be published on Monday, has been pretty well discounted.

"The weekly statement of the Clearing House shows an increase of $4,346,000 in surplus reserve. This gain was accompanied by an increase of $114,000,000 in loans and discounts and an increase of $45,454,000 in demand deposits. Reserve of member banks in the Federal Reserve bank rose $13,125,000.

NEW YORK STOCK MARKET

Special to the Post-Dispatch.

NEW YORK, June 30.—Total sales for the week on the New York Stock Exchange were 5,138,837 shares, compared with 5,525,345 last week, 3,398,257 same week a year ago and 2,760,583 two years ago.

Following is a list of individual sales for the week in 100-share lots on the Stock Exchange, with the high, low and closing prices and the net changes for the week:

Stocks and Div. Rates.	Sales for Week.	High for Week.	Low for Week.	Close for Week.	Net Ch'ge for Week.
Adams Ex 5	14	71½	70¼	70¼	—1¼
Adv Rum	13	11⅝	10	10	—1⅝
do pfd. 3	4	36	36	36	
Air Reduc 4	80	62½	57⅝	57⅝	—4⅝
Ajax Rubber	99	8⅝	6¾	6¾	—1⅞
Alaska G M	19	⅞	¾	¾	
Alaska J Jun	1	1	1	1	
All Am Cbl6	1101	101½	101½	101½	—½
All C & Ip4	502	67⅞	64⅝	64⅝	—1¾
do pfd. 7	3	107¾	106¾	106¾	—1¼
All Chal 4	41	40	37⅝	38¾	—2½
do pfd. 7	1	91½	91½	91½	
Am Ag Ch	80	16¼	13¾	13¾	—3
do pfd.	18	42½	34	36½	—6½
Am C A50c	11	21⅝	20⅝	21⅛	—1
Am B N pf3	1	50½	50½	50½	
Am Bt Sug	23	34	30¾	31½	—2⅛
do pfd. 3	1	65	65	65	—12⅝
Am Bos Mnt	2	30⅜	29⅜	29⅜	—⅝
Am B &F 4	2	70	70	70	—2¼
do pfd. 7	3	106¼	104¼	104¼	—4¾
Am Can 5	2256	95	85¼	85¼	—9¾
do pfd. 7	4	108	107½	107½	—1¼
Am C&F 12	28	165⅝	158½	158½	*7½
Am Chicle	1	50	50	50	—2
do pfd.	3	40	40	40	—2
Am Cot O	43	4¾	4¾	4¾	—⅛
do pfd.	12	17	16	16	—⅝
Am Ex 5	5	100	95	96	—3
A H & L	2	8⅝	8⅝	8⅝	—⅛
do pfd.	16	42	38	38	—2¾
Am Ice 7	52	95½	88½	92	—4¾
do pfd 3	1	67	67	67	—1
Am Int C	69	19⅝	18⅛	18⅝	—2⅛
A L-F F E 1	20	11	10½	10	—⅜
A Linseed 3	3	37½	37	37	—⅜
do pfd	3	40	38	39	—1½
Am Loco 10	169	138	131¾	131¾	—6⅛
do new	15	68⅜	65½	66	—2⅜
A Metals 3	39	44⅞	40¼	40¾	—3¼
do pfd 7	7	107	106	106	—1
A Radiator 4	15	86½	80	80	—3½
A R M pfd 7	5	98¾	98	98	—1
A S R 25c	93	12⅛	10¾	10¾	—1¼
A S & C	63	11⅝	10⅝	10⅝	—⅝
Am Smelt	631	58⅜	53	53⅜	—2½
do pfd 7	8	94	93	93	—1
Am Snuff 12	3	130	130	130	—5
A St Fdy 3	90	55	52	53	—2
do pfd 7	2	97	97	97	—1
Am Sugar 7	74	71	65	65	—5¾
do pfd 7	7	101	100¾	100¾	—¼
A Sum Tob	43	31¾	29	29	—2¼
Am T & T 9	160	122⅝	119¼	119¼	—2⅝
Am Tob 12	36	145	140⅝	140⅝	—4⅜
do B 12	1	144	140½	140½	—4½
Am W Wks	23	37⅞	34	34	—3
do pfd 6	3	58⅛	53	53¼	—2
do pfd 7	1	68	68	68	—2
Am Woolen	1	93¾	93¼	93¼	—1¾
Am Wool pf7	15	99⅞	99	99¾	—¼
Anaconda 50	334	41½	38¾	38¾	—2⅝
Ann Arbor pf	8	35	29	29¼	—5¼
Arnold Cons.	3	14	14	14	—1
Assets Real	3	1	1	1	
Asso D G 4	58	78	73¾	76½	—1½
do 1st pf 6	2	88	88	88	—1
do 2d pf 7	1	88	81½	82½	—5½
Associated Oil	14	108	105	105	—3
A T & S F 6	329	103	97	98	—5½
do pfd	1	90¼	87	87	—1¼
Atl B & A	19				—1¼
Atl Coast L 7	40	118½	111	111	—4½
Atl Fruit	10	1¼	1¼	1¼	—⅛
Atl Gulf W I	89	15⅜	13½	13½	—⅝
AG & WISS.	32	12	9½	9½	—2
do pfd.	3	113½	105	105	—9
At. Refin 4	7	118	118	118	—9
do pfd. 7	1	88	88	88	—12
Atlas Pow 4	1	86	86	86	
Atlas Tack	7	13	10¾	11	—2
Austin Nich	47	21	20	20	—1
Auto Sup 4††	1	21	20	20	—1
Auto SCp4††	1	12	12	12	
Bald Loco 7	1255	125	116	116	—9
B & O	523	52½	45½	45½	—6½
do pfd 4	1	57⅞	56½	56½	—1
Ba & Ar pfd	1	88	89	89	—1
Barnsdall A	23	21¾	20¾	21	—⅝
Barnsdall B	10	15¼	10	10	—4
Bayuk Bros	4	62	51	51½	—9¼
do pfd. 7	1	90	90	90	—2
Bch P 2.40	14	65⅜	54½	55	—7
Beth Steel 6	555	51⅜	42	42	—7¾
do pr new	9	102¼	100	102	—1
Booth Fish	2	4¾	4¾	4¾	—⅛
Brit Em St	1	6	6	6	
do 1 pfd 7	1	63	63	63	—1
do 2d pfd.	2	54	54	54	—1
Bkln Edi 8	27	107⅝	105	105⅜	—2
Bkln R Trans	18	1¼	1¼	1¼	
do cfs	1	1	1	1	
do 2d pfd	158	23	15⅜	15⅜	—5⅛
Brown Sh 4	8	51⅛	49⅝	50	—2
Bur B A 10	52	97½	97	97	—1
do B 2	40	37	24	26½	—8
Bush TB pf7	2	91	90¾	90¾	—1
But C&Z 50c	1	6⅜	6⅜	6⅜	—⅛
Butte &SC 2	121	21⅞	18	18⅜	—3½
Butterick	6	15	14	14	—3
Caddo Oil	80	7⅝	7⅝	7⅝	—⅛
Cal Pac 6	1160	80	78	78	—1½
Cal Pet 1st	478	21	18¼	18¼	—4¼
Cal Pet pf	1	13	10	10	—3
Callahan Z	2	3⅜	3⅜	3⅜	—⅛
Cal & Ar 4	19	49	46	46	—3
Can Pac 10	208	150½	142	142¼	—8
Case, Plow	3				—3
Cent Leather	90	25	20	20	—5¼
Cent Los pfd	30	61½	58	58	—3
C of NJ 12††	1	183	182	182	—1
Century Rib	7	33¼	32½	32½	—1
Cerro de P	100	47	43	43	—3
Chan Motor	8	296	53	53	—6
C & O 4	120	63½	57¾	57¾	—5¾
C & O pfd4½	7	99⅛	96	96	—2
C & A 4	16	2¾	2¾	2¾	—⅛
C & A pfd.	8	4	4	4	
C & E I	24	24	21½	22	—2
C & E I pfd	12	51½	50½	50½	—1
Chi Gt Wes	12	4¾	4¼	4¼	—⅜
C G W pfd.	36	12	10	10	—1
C M & St P	155	7⅜	6¾	6¾	—⅝
CM & StP pf	237	37⅛	30¼	30¼	—6
C & N W	114	77	69	69	—7
Ch & NW pf	2	110¼	110	110	—1
Ch Pn Tool 4	68	79	76	77¼	—1
C R I & P	226	30½	25	25	—4½
CR I&P 6 pcp	1	48	48	48	—1
CRI&P 7 pcp	16	82½	77½	77½	—4½
CStPM& O	1	65¾	65¾	65¾	—1
Chile Cp 2½	373	21¾	18	18	—3¼
Chino C Cop	110	21⅛	18	18	—3¼
CCC& StL 4	1	86	86	86	—1
Cluett-Pea 3	1	68	68	68	—1
Coca-C 7	108	79¼	75½	75½	—3½
do pfd 7	2	92½	92½	92½	—1
Col F & I	54	28	25	25	—3
CG&E n 2.60	60	88	81½	83½	—4½
C G&E n2.60	59	33	30¼	31¾	—1¾
Col Gas & E	38	28¾	28	28	—¾
Col. Graph	38				—¼
Col Grbon 4	11	47¼	45¼	46¾	—¼
Com Solv 4	1	28	28	28	—¼
Comw Edis	1	97	97	97	—1
Con Can 4	1	68	68	68	—1
Con Gas 5	379	58½	56½	56½	—2¼
Cons Textile	160	8¼	7	7¼	—1
Cont Can 3	271	47¾	44¾	44¾	—2
Cont Motors	80	8¼	6⅝	6⅞	—1⅛
Corn P 7¼††	580	124¾	122¼	122¼	—1
do pfd 7	2	117½	117½	116½	—1
Cond Gas &	487	43⅝	39¼	40	—3½
do pfd 7	1	98	98	98	—1
Crucible 8	390	68	64	64	—4
do pfd 7	1	88	88	88	—1
Cuba C Sug	113	12⅜	10¼	10¼	—2⅛
do pfd	60	16½	14	14	—2
Cub-Am Sug	246	29¼	24⅜	25	—4
do pfd 7	2	95⅜	95¼	95¼	—¾
Cuban D S	7	8	8	8	
do pfd	1	43	40	40	—3
Cuvamel F 1	20	59¼	57	57	—2¼
Dav Chem	325	35⅝	29¼	34	+1
De Beers Co	10	24⅛	23	23	—1
D & Co pfd 3	1	65½	65½	65½	—½
Del & H 9	31	110	104¼	105⅝	—5¼
D L & W 6	23	115¼	110½	110½	—4
Det Ed 8	27	102	100¾	101½	—⅜
Dome M 4	50	37¼	34½	34¾	—1¾
D SS & At pf	2	50	50	50	—1
Dun de N 6	284	110¼	106	107¾	—1½
do deb 6	10	84	83	83	—1¼
E K C 7½††	24	104¾	101¼	103	—1¼
El S B & W	80	57¼	53¼	53¾	—2¼
Elkhorn C	37	14½	13⅜	13⅜	—1⅛
do pfd 4	30	30	30	30	—2
Emer B nfd	9	18	18	18	—1
Endl John 5	68	65¼	62½	64	—1¼
Erie	158	17¾	16¼	16¾	—¾
Erie 1st pfd	119	20¼	17¼	17¾	—1¾
Erie 2d pfd	19	14	12¾	12¾	—1¼
Fa Bowser	1	23	23	23	—1
Fam P L B	241	74	65¼	65¼	—9¼
Fam PL pf8	12	90¼	87¼	89	—1
Fed M & S	1	7¼	7¼	7¼	—¼

STOCK MARKET AVERAGES.

Selected Securities	Close Sat.	Week Ago.	Mo. Ago.	2 Mo. Ago.
20 Industrials.	86.16	82.40	97.79	99.62
20 Railroads.	58.56	63.72	64.06	63.10
40 Stocks	72.36	75.06	80.92	81.36

Stocks and Div. Rates.	Sales for Week.	High for Week.	Low for Week.	Close for Week.	Net Ch'ge for Week.
Fed M&SBpf7	15	38	35	35½	—2¼
F-Ph P Ins 6	52	116¾	110	110	—2
StJo & Gd 6	52	87½	74	87¼	—¾
Fisherbod 10	13	145	142	142	—3
do C pf 8	11	97½	97	97	—1
Fisk Rub 7	55	9¾	8	9	—1⅝
Fleischm 3††	53	42	39¾	40	—2
Foundat 6	17	68¾	66½	68¼	
Freeport Tex	77	12⅜	10	10	—2½
Gardner Mot	11	9	8¾	9	—⅛
Gen Am T 3	6	46½	44½	45½	—2½
Gen Am T pf7	2	87½	87½	87¾	—¾
Gen Asphalt	43	28¼	23	27	—1
Gen Asp pf5	16	65	63¼	64	—2
Gen Cigar 6	23	83	77½	81	—2
Gen Elec 8	40	176½	171¾	172	—6
G E sp 60c	9	10¾	10¾	10¾	—⅛
Gen Motors	717	14¾	13¾	13	—1½
Gen M pf 6	2	83	82	82	—1
Gen M p deb	5	82¾	81¼	81½	—1
Gen M pf 7	6	97	96	96	—½
Gimbel Inc	22	42	39½	40¼	—1½
Gim Inc pf7	1	97	97	97	—1½
Glidden Co	9	7¾	7¼	7¼	—⅝
Goldwin Pic	51	4	3¾	3¾	—⅛
Goodr R F	69	27	25¾	23	—3¼
do pfd 7	11	84	79½	79½	—4½
Goody T pf	13	45¾	44	44¾	—3
do pr pf 8	9	94¾	93	94	—1
Granby M	22	20¼	17¾	18	—2¼
Gray & D	11	9	7¾	7¾	—1¼
Gt Nor pfd 5	198	71¾	62¼	62½	—8½
Gt Nor Ore 2	84	28¾	25¾	25¾	—2¾
Gt W S pf 7	1	103¾	103¾	103¾	—¼
Greene C C	10	18	16¾	17	—1¼
Guant Sug	22	7	6¼	6¾	—⅛
G M & N	13	11¾	10	11	—⅝
do pfd	17	53	43¾	46	—6
Gulf S S 4	155	75¾	66	66	—10½
Habirshaw E	9	¾	¾	¾	
Hart C 7	18	85¾	80¾	85	—2
Hayes Wh 3	28	32½	32	32½	—2
Hendee Mfg	4	13⅞	12	12¾	—1
Homest M 6	2	64	62	62	—3
Hough P 3	114	32½	28¾	28¾	—3¼
Houston O	97	56½	51	51	—7
do pf stp 6	300	70	69	69	—1
Hupp Mot 1	46	19¾	17¾	17½	—2
Hyd St	34	2	1¾	1¾	—⅛
Ill Cent 7	15	110	105	105½	—2½
Ind Bot & G	14	6¾	6	6	—1
Indiah Ref	9	54½	54½	54½	—1
Indian Ref	7	9¾	9¾	9¾	—⅛
Inger R 8	126	128	126	126	
Inland S 2	26	85¾	32¾	32½	—3
Inspir Cop 2	79	31½	28	28	—4¼
Int Rap Tr	18	13	9	9	—2
Int Agricul.	215	12	11	11	—⅛
do pfd	15	12¾	7	7¾	—4¾
Int Cement 3	65	34¾	31	31	—2¾
Int Comb Eng	53	24¾	20	20¼	—1¾
Int Gt Nor	22	21¾	20	20¼	—1½
In Harvest 6	76	78¾	75	75¾	—1¾
do pfd 7	1	109	109	109	—1
Int Mer Mar	57	6½	6	6	—⅝
do pfd 3	104	25¼	22¾	23¾	—1½
Int Nickel	184	15¾	12¾	12¾	—2½
do pfd 6	7	82	77	77	—5
Int Paper	84	39	35¼	35¾	—3¼
do pf stp 6	6	66	66	66	—1
Int Shoe 3	6	65	64½	64¾	—1¾
Int T & T6	12	66¾	63	65	—1
Invin C 4	26	11¼	9	9	—1¾
Ia Central	2	3	3	3	—¼
Iron Pr Cor	6	37	37	37	—1
do pfd	6	39	38	38	—3¼
Island Oil	31		¾	¾	
Jewel Tea	11	48	37	37½	—7½
do pfd 7	1	97	97	97	—1
Jones B F 4	36	57¾	56	56¾	—¾
J & L pfd 7	5	107¼	107	107¼	—2
K C Souther	70	20⅜	17⅝	17⅝	—2¼
do pfd 4	2	52¾	50¾	50¾	—1
Kan & Gulf	11				—¼
Kayser J	21	31	29¾	30½	—1⅝
Kelly-Sprin	228	8	7	7	—⅝
K-Spr S pf8	2	96¼	96	96	—1
Kelsey Wh 6	5	86	83	85	—6
Kels Air pf7	105	103	102½	102½	—½
Kenn Cop. 3	408	35¼	32	32	—2¾
Keystone T	103	5⅝	4¼	4¼	—1¼
Kinney 3	3	57	57	57	
Kresge S 8	1	215	210	210	—3
Lac G 102††	4	80¼	80	80	—5
L E & W	24	32¾	31½	31½	—1
L E & W pf	3	76	73	73	—3
Lee R&T 2	54	22	17½	18½	—3½
Leh Val 3½	93	62¾	54	54	—8
Lig & M 12	1	196	196	196	—8
Lima Loco 4	148	63⅜	58½	59¾	—4½
Lowes Co In	118	18	14¾	14¾	—3¼
Loft Candy	11	6¾	6¼	6¼	—⅜
Loose-W Bis	10	42¾	37¾	37¾	—4¼
Lorillard Pf5	12	149¼	147¼	148½	—1
Louis & N 5	91	92	89	89¼	—2¾
Mackay Co 4	1	107	107	107	—2½
Mack Tks 4	221	73¼	63¾	69	—3¼
Mack Tr Inc	1	90¾	88¾	88¾	—1¾
M T 2d pf 7	8	78	72	72½	—7½
M R H & Co	20	59¾	57½	57½	—1¾
do pfd. 7	2	110¼	110¼	110¼	—1
Magma Cop	26	31½	30	30	—2¼
Mallinson Co	107	28¾	21	22	—4¼
Manati Sug	3	56¾	44¾	44¾	—6¼
do pfd	2	75¾	75	75	—1
Man El S 4	13	47½	42	42	—7
Manh R Scr	1	6	6	6	
M M G 2.40	15	33¾	30¼	31½	—1½
do cfs	4	43	38¾	38¾	—1½
Mant Sh 3	2	44¼	42	43¾	—1
Mkt St Ry	6	9¾	8¾	8¾	—⅛
do pr pf 6	8	65¾	64¾	64¾	—⅜
do 2d pf 7	1	65	64	64	—1
Marland O 4	455	40¼	36½	36¾	—3¼
do rts	261	½	½	½	
Marlin R 8	1	9	9	9	
Mar-P C 3	17	30	27	27	—2
Math A W	58	44¾	36	37	—5¼
Max M 1st	8	37	37	37	—1
do B	105	13¾	10½	10⅝	—2¼
May D St 5	154	81	78	80	—1
Mcl. Min	170	17½	16¼	16¾	—⅝
Mex H Oil 2	73	15¾	13¾	14	—1¾
do cfs	6	14¾	13¾	13¾	—1
Miami Cop 2	34	23¾	22¼	22¼	—1¼
Mid St Oil	1,300				
Midvale S	80	26¼	21½	21½	—5
M & St L	28	¾	¾	¾	
MSP&SSM 3	61	60	60	60	—1
M-K-T	305	12⅜	10¼	10¼	—2¼
M-K-T pfd	139	34	25¾	26½	—7
Mo Pac	926	13¾	11	11¼	—2½
Mo Pac pfd	162	38	31¾	31¾	—6¼
Mont Pow 4	42	61¾	54¾	58	—4
Mont-Ward	162	21¾	19¼	19¾	—1¾
Moon M 3½††	183	26¾	24¾	24¾	—2
Moth M 1	122	8¾	8¼	8⅝	—⅛
Mullins Bo	3	16¼	16	16	—1½
N C & S L 7	3	117	117	117	—8
Nash M 2¼	29	95¾	91	92	—3
Nat Acme 12	12	11⅜	10¾	10¾	—⅛
Nat Bis 3	74	42	38¾	39	—2
Nat Cash R 6	9	46¾	44½	46¾	—3¼
N C & S D 7	2	92	92	92	
Nat C & C	8	¾	¾	¾	
Nat Dist Prod	9	36	34¾	35½	—⅛
Nat E & S 6	22	59	56	56	—3¼
Nat Lead 8	24	116	110¼	110½	—5
Nat L pfd 7	1	107¾	107½	107½	—¼
N RR M 1 pf	1	6¾	6¾	6¾	—¼
N RR M 2 pf	9	3¾	3	3	—¼
Nevada C C	851	12¾	11¼	11¾	—⅝
N O T & M 7	85	95¾	85	85¾	—6¼
N Y Airb 1	17	36¾	31½	31½	—5¼
N Y Air A4	8	46¼	46	46¼	—2¾
N Y Canners	7	30	29	29	—1¾
N YCent 7	725	101⅝	96	96¼	—⅝
NYC & St L					
1st pf 5	3	75	73	73	—2
do 1st pf 5	4	95	91	94¼	—2¼
do 2nd pf5	100	87½	87	90¾	—1¾
N Y Dock 5	7	18¾	16¾	18	—¾
do pfd	4	46	45	45	—2
NYNH & H	1300	14⅜	13¾	14¾	—⅜
NYOnt & W	39	17	14¾	15¼	—2
N Y Ship 2	6	10	10	10	
N Y Tr pf 7	1	107¾	107¾	107¾	—1
Nor Am Co	9	12½	9¼	9¼	—3¼
N A & W 8††	61	107¾	101¼	101¾	—6¼
do pfd 4	1	77	77	77	
N Amer 2	100	20¼	18½	19	—1¾
do pfd 3	6	48¼	46¾	46¾	—1¾
Nor Pac 3	265	73	64¾	65½	—6¾
Nova Sc S	8	22	19¾	19¾	—1¼
Nunnally 1	5	8¾	8	8	—⅛
Ohio Fdy pf	5		4¾	4¾	—⅛
Ohio Fuel 1	11	32	31	31¼	—⅛
Ok pr & Ref	3	1¾	1¾	1¾	—⅛
Old Dut Silver	1	5¼	4¾	4¾	—⅛
Or Circuit	94	18	17	17	—1
do pfd. 8	1	91	91	91	
Otis Elev 8	9	120	117	120	—1½
Otis Steel	45	8¾	7	7	—1⅜
do pfd	2	50½	50	50	—2½
Ow Bot M 3	46	42	40¾	40½	—1½
Pac Dev Cor	25	⅝	⅝	⅝	
Pac G & E 6	24	78½	75	75	—3
Pacific Mail	10	8	8	8	—⅛
Pacific Oil 2	257	36	32¾	32¾	—1⅞
Pac T & T	1	95	85	85	
do pfd 6	1	93½	93½	93½	—1
Pacz MCI††	121	13¾	12	12¾	
Pan-Am P 8	459	69	59¾	60½	—10⅜
do B 8	785	65	54½	55	—11⅛
Panhandle	11	9	9	9	—⅛
Pan Am Petr	8	10¼	9½	9¾	—⅛
Penn C&C 4

...Louis Stocks

...LOUIS STOCK EXCHANGE, June 30.—...nsactions on the local stock market ... week-end session amounted to ... of stock and $1000 bonds. 300 shares ...ple-Himalayan at 40c.
...following is a list of sales made and ...paid and the net changes as compared ...he preceding day's sales at last pre... transactions. *Increase. —Decrease. ...changed.

...RITY.	Shares.	Price.	Chg.
...Shoe com.	2	51	—1
...Commerce	25	146	—1
...Commerce	2	146¼	—¼
...Equipment pfd	2	25	
...iker 2d pfd.	5	85	
...Shoe pfd.	15	119¾	—¼
...Shoe com.	10	65¾	—¾
...Shoe com.	15	65¾	—¾
...Steel	50	106	
...Bell pfd.	50	101¾	
...Bimetallic	300	40	
...L. D. 5s	$1,000	65½	

...EK-END CLOSING QUOTATIONS.

...RITY.	Bid.	Asked.
...National Bank	200	
...Bank of Commerce		144
...ippi Valley Trust	266	
...ulic Union Trust	221	
...ted Prod. Pfd. pfd.		74¼
...Mills		45
...D G 1st pfd.		105¾
...om	22	
...Iron Works com.		44
...Iron-Press Brick pfd.		50
...om		5¾
...ma Refining Co.	5	5¾
...Sional	65	65¾
...Gas Light pfd.	76	
...Light pfd.	107	
...pfd.	107	
...om	77½	78¼
...g D G 2d pfd.		102
...ple Compress		37
...M & P V T	35	
...ell pfd.	101½	
...ell pfd.	100	
...Elec Corp com.	21	24
...T & Sub Co 5s	61	76
...Rys. 4s	61	61¾
...D Tel 5s	98	98½

...oston Stock Market

...to the Post-Dispatch.
...TON, June 30.—Following is a list ...y's highest, lowest and closing prices ... most active stocks dealt in here:

	High.	Low.	Close.
...n Cons.	90	90	90
...& Maine.	14	14	14
...Hecla	42¾	42	42
...Mill Min.	19½	19	19
...J. T.	19¾	19½	19½
...Range.	29½	29¼	29¼
...ntain	6¾	6¾	6¾
...E. S.	75¼	74	74
...Corp.	4	4	4
...Creek.	54	54	54
...Gas.	100	98½	98½
...ber O & S	2¾	2½	2½
...ny	41¼	40¾	41¼
...Mining	16¾	16¼	16¾
...ony	73	72	73
...mington	50	50	50
	20½	20½	20½
	23	23	23
...ach	34¼	33¾	34
...Co.	99	98	98
	50	50	50
...Oil	75	75	75
...Bros.	28½	28¼	28¼
	75	75	75

...ank of Germany Statement.

...LIN, June 30.—The statement of the ...h Bank of Germany as of June 23 ...the following changes: Total coin and ... increased 1,961,937,000; gold de... 1000; Treasury and loan association ...increased 226,197,755,000; notes of ...anks increased 205,330,000; discount ...asury bills increased 2,471,546,035. ...dvances increased 1,980,045,000; in... deposited 227,206,000; other ac... increased 60,887,153,000; notes in cir... increased 2,146,940,000. Total ...oldings 756,912,000 marks, whereof ...0,000 is deposited abroad.

...ENING UP TRADE IN COTTON FOR REPORT

...YORK, June 30.—There was further ...ed to preparation for Monday's official ... during today's early trading in ... market. Light liquidation was ...ted by the favorable showing of the ...weather news and early irregularity of ...ket market, and after opening steady ... decline of 5 to 20 points, active months ...ce 20 to 23 points net lower with ...ng ranging to 27.02c and October to ... Liverpool was a small seller here, ...there was limited Wall street, Southern ...ve house selling. Three more ... private month-end crop reports were ... with condition figures ranging from ...9 to 75, and indicated crop figures from ...,000 to 10,876,000 bales.
...There was a little July liquidation which ...e off to 2690 or 35 points net ... but new crop months held fairly ...dy and trading was quiet. The closing ...steady at a net decline of 11 to 35 ...

...YORK, June 30.—Spot cotton quiet; ...ding, 28.25c.

New Orleans Spot.

...W ORLEANS, June 30.—Spot cotton ...0 points lower; sales on the spot 100; to ar... low middling 2750; middling ...ood low middling 2900; receipts 1597; ...ock 70,040.

St. Louis Spot Cotton.

...Spot cotton declined 50 points in St. Louis. ...tations: Good ordinary, 26.50c; low ...dding, 27c; middling, 28c; good middling, ...50c; middling fair, 29c.

New York Cotton

...YORK, June 30.—Cotton futures ...closed steady.

	High.	Low.	Close.	Friday.
July	27.20	26.90	27.04-07	27.25
...ber	24.63	24.55	24.57-60	24.76
...mber	24.10	24.00	24.03-05	24.20
...ary	23.75	23.65	24.68	23.85
...h	23.60	23.50	23.53	23.80

...Opening: July, 27.20c; October, 24.63c; ...ber, 24.00c; January, 23.70c; March, ...65c.

New Orleans Cotton

...W ORLEANS, June 30.—Cotton fu... closed steady at net declines of 21 ... 30 points.

	High.	Low.	Close.	Friday.
July	27.48	27.01	27.13-20	27.40
...ber	24.04	23.90	23.92-94	24.08
...mber	23.70	23.46	23.47-48	23.74
...ary	23.50	23.35	23.38-40	23.50
...h	23.30	23.16	23.17-18	23.31
	23	23	23	23
	24¼	23¾	24	24

...Opening: July, 27.48c; October, 24.02c; ...ber, 23.62c; January, 23.47c; March, ...85c.

Foreign Exchange

By Leased Wire From the New York Bureau of the Post-Dispatch.

...W YORK, June 30.—The Evening Post ...s the copyrighted foreign exchange review ...day says:
...Operations and rate movements in leading ...European exchanges in the past week were puzzling to all those except the bankers believed to be the control of dealings, and whose transactions determined the tendency of the market. The most important feature of the week was the continuous supply of sterling in moderate volume, but always in amounts large enough to meet inquiries and supply ...s. The effect of this supply was to check the demand down to $4.56⅜, a new low for the year, and a loss of over 4 cents from the level prevailing a week ago. There was a rally at close of week. The possibility exists that this movement may reflect selling in connection with purchases of francs and cotton later in the season, for which funds may being accumulated now. The trading in French exchange was apparently guided by Government representatives. On the first three days there were large offerings in all markets, checks on Paris selling on Wednesday as low as 6.10½, followed by a brisk ...y from that level before the end of the ...k, pressure was resumed on Tuesday, ...d today there was a further decline to ...0⅝. Italian was also heavy in the first ...days, when lira checks made a new ... for the year at 4.38¼.
...Efforts to stabilize German exchange by the fixing of an arbitrary rate in Berlin were without effect. On Monday this rate was equal to about .0008½, but sales were readily made below that level and a new ...0005½ was established. Swiss exchange had steady declines, checks on Saturday low for the year at 17.70. Spanish ...ange was unsettled by the differences ...ong bank directors and employees, ...peseta checks ranging from 14.65 ...4.48, a new low for the year. Scandinavian exchanges also showed a heavy tone, ...widest decline being sustained in exchange on Denmark. Holland, which has firmly held, also declined at the end of ...week. Far Eastern exchanges also yielded ...interest being attached to pressure ...Yen and rupees on Thursday. Exchange ...which has been in steady decline, ...ed a further loss and dropped to close ...a point of the year. Havana on ...ge was in increased supply and also de...

...Selling pressure on sterling, which has ...n in evidence for the past five days, was ...d this morning and with fair inquiry ...e currency a rally of ⅝c from early ... closing occurred, the quotation reaching 4.57⅝. This firmness, however, was ...ed by the leading continental rates. ...ench francs, at 6.03½c. Italian lira at ...½c, were both down 2 points, and Ger...n marks made a further new low at ...½c. Dutch exchange, on the other ..., which has frequently moved in sym... with sterling, was firm. Business in ...eral was quiet.
...England—Sterling (D), $4.57 11-16; (C), ... (T); 60-day bills on banks, $4.57 13-16. ...Canada—Par (D), 6.03⅛c; (C), 6.04c. ...Italy—Lira (D), 4.38¼c; (C), 4.39c. ...Belgium—Franc (D), 5.13c; (C), 5.13½c. ...Germany—Mark (D), .0005½c; (C), ...c.
...Holland—Florin (D), 39.15c; (C), 39.18c. ...Switzerland—Franc (D), 16.35c. ...Sweden—Krone (D), 26.45c. ...Denmark—Krone (D), 17.49c. ...Finland—Mark (D), .0008½c. ...Austria—Schilling (D), 14.13c. ...Poland—Zloty (D), 11.25c. ...Czechoslovakia—Krone (D), 2.99c. ...Argentina—Peso (D), 35.80c. ...Brazil—Milreis (D), 10.90c. ...Montreal—Dollar (D), 97 9-16c.

U.S. EXPORTS TO EUROPE IN MAY GREATER THAN IMPORTS

...the Associated Press.
...WASHINGTON, June 30.—For the first ...since enactment of the new tariff law the ...merce Department was able to give out ...ehensive monthly summary of the foreign ...de of the United States, with total values ...both imports and exports affecting principal countries prepared simultaneously. ...Import figures heretofore have been ...derably delayed.
...The complete analysis for May, given out ...day, shows the detailed distribution of ...trade balance of $56,000,000 against ...mpany on the trade of the month. ...orts of the United States to Europe ...May were shown to be in excess of ...s from Europe, in spite of the seasonally unfavorable balance.
...Practically every other quarter of the ...except Canada the United States took ...ger quantity of goods during the month ...paid. Exports to Canada were almost ...double in value the imports from that ...try.
...The department's detailed figures follow:

GRAND DIVISIONS

	May Imports.	May Exports.
...ope	$166,077,877	$134,540,753
...America	105,520,040	103,970,810
...America	40,460,716	22,705,515
	99,084,917	36,971,190
	7,106,803	9,819,460
	8,934,075	4,858,121

COUNTRIES

...Kingdom	$ 41,078,801	$ 48,413,853
...ce	12,300,058	20,564,402
...ny	12,761,910	22,967,664
...ada	5,769,499	8,913,933
	33,112,674	19,889,379
	14,594,672	8,064,256
	135,671	366,135
	36,781,135	60,880,035
	5,226,884	8,148,767
	2,865,940	5,408,656
	1,841,810	4,695,578
	11,942,876	10,489,043
	49,952,725	17,440,207
	480,779	1,027,347
	16,874,568	10,376,178
	13,907,954	2,301,029
	8,636,588	2,668,338
	3,762,263	1,780,334
	1,358,633	1,291,942
	2,019,782	1,427,078
	866,731	866,942
	557,251	492,787
America	4,732,240	5,159,505
	6,654,146	3,404,726

NEW YORK CURB

Special to the Post-Dispatch.
...W YORK, June 30.—Following is a list of sales, highest, lowest and closing prices of securities, traded in on the New York Curb market today. Sales of stocks are in 100-share lots (except in the case of Standard Oil issues, sales of which are in full), and sales on bonds represent $1000 face value each:

DOMESTIC BONDS.

Sales.	SECURITIES.	High.	Low.	Close.
1	Allied Packers 6s	62	62	62
5	Am Cot Oil 5s	91½	91½	91½
3	Am Gas & Elec 5s	91¾	91¾	91¾
1	Am Light 6s	103	103	103
3	Am Roll Mills 6s	98½	98½	98½
2	Am T & T 5s '24	100⅝	100⅝	100⅝
2	Anaconda 6s	101	101	101
2	Arm & Co of D 5½s	87½	87	87
2	Atl G & W I SS 5s	48	48	48
10	Asso Hdw 6½s	96	96	96
7	Beth Steel 7s '35	103¼	103¼	103¼
1	Can Nat Ry Eq 7s	107	107	107
6	Can Pac 6s	100	100	100
10	Cent Steel 8s	107½	107½	107½
12	Cities Service 5s	80	80	80
1	Cons Gas Balto 7s	106	106	106
3	Detroit City Gas 6s	99¾	99¾	99¾
1	Detroit Edison 6s	100¼	100¼	100¼
1	Dunlop T & R 7s	95½	95½	95½
5	Federal Sug 6s 33s	96⅜	96⅜	96⅜
1	Gen Asphalt 5s	99¾	99¾	99¾
1	General Pet 6s	95½	95½	95½
3	Hood Rubber 7s	100¼	100	100
4	Kennecott Cop 7s	103	103	103
1	Libby McN & L 7s	98¾	98¾	98¾
1	Nebraska Power 6s	87¾	87¾	87¾
8	Ohio Power pf 5s	88¼	88¼	88¼
2	P S of N J 7s	102¼	102¼	102¼
5	P S E P 6s	107¾	107¾	107¾
1	Shawsheen 6s	104	104	104
1	Sloss-Shef 6s	97	97	97
1	Sou Cal Ed 5s	99	99	99
3	S O Cal 7s '25	102½	102½	102½
1	SO N Y 7s '26	105¼	105¼	105¼
1	SO N Y 7s '31	105¾	105¾	105¾
28	Swift & Co 5s	91¼	90¾	91¼
4	Tidal Osage 7s	102½	102½	102½
1	United Oil 8s	94	94	94

FOREIGN BONDS

3	Kg of Neth 6s	100⅜	100⅜	100⅜
27	Mex Govt 6s	58½	58	58
1	Swiss Govt 5½s	99¾	99¾	99¾

STANDARD OILS.

300	Anglo-Am Oil	14½	14⅜	14⅜
50	Crescent P L	18	17	18
200	Gal Sig Oil	59	58¾	59
10	Ill P L	156½	156½	156½
275	Imp Oil of Can	96	95¾	96
70	Ind P L	44	43¾	44
500	Int Pet Co Ltd	15⅝	15¼	15¼
200	Nat Transit	23¾	23¼	23¼
110	Prairie O&G	184	184	184
120	Prairie P L	99¾	99	99
20	Solar Refin	170	170	170
11	South Penn Oil	134	134	134
12,900	S O Ind	54½	53¾	53¾
10	S O Kan new	95	95	95
100	S O Kan new	30¾	30¾	30¾
400	S O Ky	86¼	86	86
700	S O N Y new	36¾	36¼	36¼
1,100	Vacuum Oil new	45¼	45	45

MINING

1	Alvarado Min	4⅝	4⅝	4⅝
1	Am Exploration	50	50	50
4	Am Sm Ref pfd	25	25	25
90	Belcher Extens	4	3	4
10	Boston Mont Corp	12	12	12
16	Butte & Western	1	1	1
3	Calumet Copper	1 7-16	1 7-16	1 7-16
130	Candelaria Min	7	6	7
6	Continental Mines	5½	4⅞	5⅛
17	Cons Ariz Sm cfs	2⅝	2½	2⅝
9	Cortez Silver	67	65	67
2	Cresson Gold	3⅛	3¼	3⅛
50	Divide Extension	5	5	5
1	East Butte	5½	5½	5½
70	Eureka Croesus	10	9	10
17	Fortuna Mines	25	25	25
270	Goldfield D Mines	11	10	11
43	Goldfield Florence	57	54	57
50	Goldfield Jackpot	37	37	37
10	Hannibl Div	4	4	4
37	Hill Top Nevada	1¼	1 1-16	1¼
1	Hollinger	11¼	11¼	11¼
13	Hecla Mine	7⅞	7⅞	7⅞
1	Homestake Ext	70	70	70
50	Independence Lead	38	37	38
1	Jim Cane	70	70	70
30	McNamara	1	1	1
20	McNa Crescent Dev	1	1	1
50	National Tin	12	10	11
1	New Cornelia	17	17	17
20	New Domin Cop	2⅜	2⅜	2⅜
3	New York Porcup	62	62	62
20	Nev Sil Horn	1	1	1
20	Nixon Nevada	5	4	4
2	Niplissing Mines	5½	5⅜	5⅜
46	Ohio Cop	56	52	52
1	Ray Here Inc	1	1	1
10	Red Hill Florence	3	3	3
10	Rex Cons	3	3	3
5	St. Croix	1¼	1¼	1¼
20	Silver Mines of Am	13	12	12
200	Spearhead Gold	8	8	8
60	Toulumne	20	18	18
2	Tonopah Eastern	1 1-32	1 1-32	1 1-32
7	United Imp Mines	90	88	90
14	United Verde Ext	31¾	31	31¾
7	West End Consol	88	85	85

Wall Street News and Comment

—SPECIAL DAILY—

RISE IN SECURITIES MARKS PAST SIX MONTHS AT LONDON

Special Cable to the Post-Dispatch and New York Evening Post.

LONDON, June 30.—Arthur W. Kiddy, editor of the Bankers' Magazine and financial editor of the London Morning Post, in review today says:

"The past six months have been conspicuous for a further rise in securities, to which practically every department contributed, while a further feature has been the indications of a gradual return by the markets to a normal state.

"Dealings in British funds and kindred securities still are restricted to a cash basis, and many are now advocating a return to monthly settlements.

"Already there are indications that the second half year may differ materially from the first. There probably will be a great stretch toward anxiety concerning international policies until the reparation problem is settled, while there probably will be more attention given to monetary conditions. It is evident that our cheap money is being taken advantage of by many centers, including yours, which is neither good for us nor for other centers. Moreover, our cheap money is powerless to stimulate trade. The international political outlook shows little improvement, but it is believed that the tendency will be for all the Allies, except perhaps France, to concentrate increasingly upon the economic aspect of the reparation payments, irrespective of political considerations. Meanwhile, extraordinary gambling in foreign currencies continues, and the latest cables are confirming mine stating the extent to which foreign capital has been busy purchasing German, Hungarian and other continental industrial and banking undertakings. Such purchases, however, are not on account of first-class quarters."

The Bond Market.

The bond market during the two hours of trading today presented much the same characteristics which have been evident the last half of the week. High-grade securities were steady but not very active and speculative rails fluctuated in sympathy with stocks. There was not much change among the foreign issues. The new Austrian loan was firm after the weakness shown on Wednesday and the Mexican bonds held the gains recorded when it was announced that the deposit of bonds would be called for as of July 9.

The market for the entire week has been under the spell of the speculative mood. No attention has been paid to earnings and very little to the outlook for money rates. For the most part the tendency has been toward lower levels reflecting the uncertainty which found its origin in the sharp decline in stocks. There has also been some selling by speculators who needed money to replenish imperiled margin accounts and by others, especially evident in railroad bonds, who were influenced by the same factors that brought about the selling of railroad stocks.

Foreign bonds have suffered in the same way. It is true that the foreign situation, especially the outlook for an early settlement between France and Germany, is no better but some considered it doubtful if these things influenced the decline in the quotations for foreign issues dealt in on this stock. It was thought rather the spreading of speculative timidity. The outstanding exception was the new Austrian 7s.

In the midweek United States Government obligations were subject to selling pressure and the tax exempt 3½s made a new low for the year but this tendency was reversed yesterday and today and at the same time there was a noticeable firmness in the very high-grade rails and industrials.

The week's new issues reached a total of $82,165,000 with $45,000,000 in Federal Land Bank 4½s the most important offering.

In public utility financing the largest issues was the Consumers Power 5s of 1952 offered on a 5.75 per cent basis. Foreign financing was represented by a $2,000,000 offering of 8 per cent bonds of Cerra, Brazil, to yield 8.5 per cent.

Have You Seen Page 18—Part 4?

The Rickenbacker dealer in St. Francois County and parts of Jefferson, Washington and Madison Counties, Missouri, is—

Des Loge Motor Co.,
Main and Elm Sts. Des Loge, Mo.

PRICES ARE HIGHER ON GRAIN EXCHANGE

ST. LOUIS MERCHANTS' EXCHANGE, June 30.—Grain futures generally were higher at the close. Wheat was helped by reports of black rust being found in North Dakota and in Saskatchewan. Favorable crop reports were factor in corn market, though prices reacted after declines.

In the local cash grain market Saturday offerings of good middling wheat was scarce and No. 3 red sold 2c higher. Hard wheat also was scarce and prices steady. No. 2 yellow hard sold at $1.04. It was resorted that new No. 1 dark hard (Oklahoma) was offered 5 days' shipment at $1.10 delivered here. White corn was steady to 1½c lower, mixed corn 1c lower and yellow ½ to ¾c lower. Offerings were liberal but demand was fairly active at reduced price and practically all was cleaned up. Oats were irregularly lower being ¼ to 1c off of yesterday's basis. Demand was good locally with some shipping orders.

Corn futures opened lower but subsequently steadied and sold above previous close, wheat also being firm and higher. There was talk of export business. Short covering was an important feature in both grains. Liverpool wheat opened unchanged and closed ½ to ¾ d lower.

July wheat opened at $1; Sept. wheat $1.00⅜; Dec. wheat $1.04; July corn 81¼-⅜c; Sept. corn 74¾ to 75¾c and Dec. corn 67c.

The three Northwestern markets combined had 553 cars of wheat, compared with 677 cars a week ago and 1,000 cars last year. Minneapolis receiving 166 cars, Duluth 111, Winnipeg 276.

Local wheat receipts, which were 72,000 bu. compared with 40,800 a week ago and 70,800 last year, included 24 cars local and 30 through. Corn receipts which were 87,190 bu. compared with 96,200 a week week ago and 78,000 last year, included 27 cars local and 3 through. Oats receipts, which were 80,000 bu. compared with 98,800 a week ago and 78,000 last year, included 27 cars local and 13 through. Hay receipts were 9 cars local and 2 through.

Stock in St. Louis public elevators today were 209,368 bu of wheat, 122,792 bu of corn, 87,414 bu of oats. Grain stocks compared 225,293 bu of No. 2 red winter wheat, 92,259 bu of No. 2 hard winter wheat, 26,047 bu of No. 2 corn, 35,068 bu of No. 2 yellow corn, 55,008 bu of No. 2 white corn, 59,173 bu of No. 2 white oats, 15,900 bu of No. 2 white oats, 12,208 bu of No. 2 rye, 26,066 bu of kaffir corn.

Primary receipts of wheat were heavier than the week ago and lighter than a year ago, being 726,000 bu. Corn receipts were heavier than a week ago and lighter than a year ago, being 638,000 bu. Oats receipts were lighter than a week ago and heavier than a year ago, being 480,000 bushels.

Primary shipments of wheat were lighter than a week ago and lighter than a year ago, being 607,000 bushels. Corn shipments were heavier than a week ago and lighter than a year ago, being 347,000 bu. Oats shipments were heavier than a week ago and heavier than a year ago, being 748,000 bu.

St. Louis Cash Grain.

Sales of cash grain were:
WHEAT—Red winter 2c higher. Hard steady.
No. 3 red winter, $1.14@1.16. Light garlicky at $1.13.
No. 4 red, light garlicky at $1.08.
No. 2 yellow hard, $1.04.
CORN—Steady to 1½c lower; good demand.
No. 2 corn, 85½c.
No. 1 yellow, 86c to 86⅛c.
No. 2 yellow, 86c.
No. 3 yellow, 85½c.
No. 4 yellow, 84c.
No. 2 white, 86½c to 88c.
No. 3 white, 86½c.
OATS—¾c to 1c lower; good demand.
No. 2 white, 44c.
No. 3 white, 43c to 43½c.
No. 4 white, 42½c to 43c.
No. 2 oats, 43c.

St. Louis Hay Market.

Timothy—No. 1, $25; standard, $23; No. 3, $18. Lower mixed—Two cars light mixed, $23; car heavy mixed, $19.

Alfalfa Meal.

ALFALFA MEAL—Choice, $27; No. 1, $25; No. 2 quoted at $22.

Millstuffs.

MILLSTUFFS—Wheat-feed, quiet. Sales were reported of between 2000 and 3000 tons for July-August-September shipment at $20 and $21—mostly soft bran. Also one truckcar soft gray shorts at $30.50 and two cars soft bran to arrive (one five days and one immediate) at $25. Mixed feed at $28 and gray-shorts at $31. Oat-feed held at $9@9.50. White hominy feed offered at $32.

Cash Grain Prices

CHICAGO, June 30.—Wheat—No. 2 hard, $1.05¾. Corn—No. 2 mixed, 79½@80¼c; No. 2 yellow, 81¾@82½c. Oats—No. 2 white, 44¾@45¼c; No. 3 white, 41¼@42¼c. Rye—No. 4, 62c. Barley—Nominal. Timothy seed—$6@6.50. Clover seed, $15 nom. Pork, nominal. Lard, $10.72. Ribs, $8.75@9.00.

KANSAS CITY, Mo., June 30.—Wheat: No. 2 hard, 95c@$1.07; No. 2 red, $1.01@1.06; No. 3 nominal; September 96⅛ bid; December 99¾c bid. Corn: No. 3 white, 81@81¼c; No. 2 yellow, 81½@83c; No. 3 yellow, 81¼@83c; No. 2 mixed, 81@82c. July 77¼c bid; September 71⅝ asked; December 59¾c bid. Oats: No. 2 white, 42@43c; No. 3 white, 41¾@41¾c; No. 2 mixed, 42@42½c. Barley, 57@59c. Hay: Unchanged.

MINNEAPOLIS, Minn., June 30.—Wheat: No. 1 dark Northern, $1.05¼@1.13⅛; No. 1 dark Northern spring, choice to fancy, $1.22¼@1.31¼; good to choice, $1.13⅛@1.22¼; July, $1.05⅛; September, $1.07⅝; December, $1.09¾. Corn—No. 3 yellow, 86½c. Oats—No. 3 white, 38¾@39c; No. 4 white, 37½@38¼c. Barley, 61@60c. Rye—No. 2, 50¼@50¾c.

OMAHA, Neb., June 30.—Wheat—No. 2 hard, 95¾c; No. 3 mixed, 94c. Corn—No. 2 white, 78¾c; No. 2 mixed, 77c. Oats—No. 3 white, 39½c.

TOLEDO, O., June 30.—Clover seed cash $10.05; October $11; December $10.90; March $11.05.

MINNEAPOLIS, June 30.—Flour, unchanged; shipments, 53,222 barrels; bran, $20.56@21.

WHEAT SHOWS STRENGTH ON THE CHICAGO MARKET

Special to the Post-Dispatch.

CHICAGO, June 30.—Wheat showed strength the greater part of the session, but in the last hour the market acted a little groggy, needing support. There was buying by cash houses at the opening, while commission-house demand was broader, and there was considerable covering by shorts. The failure of the Liverpool market to fully reflect the decline in American markets yesterday was responsible for the opening demand. Buying power improved later on reports of black rust in North Dakota and also in Saskatchewan. On the bulge commission houses with Southwest connections sold in a hedging way and this caused pressure from locals. Covering by the pit traders on the dip helped the market. J. A. Taylor estimated winter wheat crop at 598,000,000 and spring wheat at 238,000,000 bushels. Cash wheat premiums were unchanged. Milling demand moderate. Export trade was quiet. Market closed 1¾@1¾c higher, July $1.02⅝@1.03, September $1.03½@1.03⅝, December $1.06½@1.06⅝.

Corn was affected by the wheat strength after the opening, but pressure on July from longs was heavy and that delivery failed to show much rallying power. Shorts covered freely and then put out their lines on the bulge. The movement of corn is increasing and, while the country is offering little to arrive, consignments are larger. Domestic shipping demand was light. Cash corn basis was unchanged. Market closed ⅛c lower to ¼c up, July 78⅝@78½c, September 75⅝@75⅝, December 63⅞@63¾c.

Oats followed the trend of corn. Trade was not large. Cash premiums were unchanged. Market closed unchanged to ⅛c lower, July 40½c, September 36⅝c, December 38⅛c.

Provisions were firmer. Buying by local and smaller packers on the hog strength was in evidence. Lard and ribs closed 5@7½c higher.

Future Grain Prices

ST. LOUIS MERCHANTS' EXCHANGE, June 30.—Following is the official record of today's high, low and closing and previous close, by local market, and quotations as received from Kansas City and Chicago market:

	High.	Low.	Close.	Yesterday.
JULY WHEAT.				
St. L.	100⅝	99⅝	100½	99¾
Chi.	103	101¼	102⅜-103	101⅝-¾
K. C.	94½	93¼	94⅛ a	93⅜
SEPTEMBER WHEAT.				
St. L.	101⅝	100⅜	101⅛ b	100⅛ b
Chi.	100⅝	102⅜	103⅛-¼	102⅛-¼
K. C.	96½ a	95¼	96½	94⅞
DECEMBER WHEAT.				
St. L.	105⅛	104	105¼	104
Chi.	106⅛	105	106⅝-¾	105⅝-¾
K. C.	99⅞	98¼	99⅛ b	98¼
JULY CORN.				
St. L.	82¼ b	81¼	82⅛ b	81⅝ a
Chi.	79¾	77⅞	78⅝-½	79½-⅝
K. C.	78⅛	76¾	77⅜ b	77¾ b
SEPTEMBER CORN.				
St. L.	75	73¾	74⅝ a	74⅝
Chi.	75⅞	74⅜	75⅝-¾	75⅝-¾
K. C.	72⅛ a	71¼	71⅝ a	71⅝-¾
DECEMBER CORN.				
St. L.	63¼	61⅜	62⅝ b	62⅝
Chi.	64⅛	62½	63⅜-½	63⅜-½
K. C.	59¼-.60	58⅝	59⅛ b	59¼
JULY OATS.				
St. L.	40⅝	40	41⅛	41¼
Chi.	40⅛	40	40⅜ b	40¾ a
SEPTEMBER OATS.				
Chi.	36¾	36¼	36⅜	36⅜
DECEMBER OATS.				
Chi.	38¼	38⅛ b	38⅜ b	38⅜ b
JULY RYE.				
Chi.	62¾	62¾	62¾	62¼
SEPTEMBER RYE.				
Chi.	65⅞	65¾	65⅛	65⅛
DECEMBER RYE.				
Chi.	69¼	68¼	69a	69¼ a

St. Louis Traffic

Receipts at and shipments from St. Louis, the past week with comparisons:

Receipts	This Wk.	Jan. 1, '23	Time	Since 1922	Same
Flour bbls.	84,800	2,239,320		2,171,900	
Wheat, bu.	439,243	14,069,039		12,102,243	
Corn, bu.	466,700	15,942,632		12,357,552	
Oats, bu.	546,000	17,820,860		13,838,435	
Rye, bu.	3,300	537,900		283,800	
Barley, bu.	9,600	345,600		366,400	
Bran, Millfd	14,220			461,120	
Mixed Feed	26,010			515,450	
Hay, local	1,428			42,267	
Hay, thru	252			18,560	
Lead, pigs	53,980	1,463,870		2,161,290	
Wool, bls.	936,700	7,196,400		13,751,900	
Zinc, slabs	69,200	1,716,940		1,524,940	
Blour, brls.	110,500	2,980,320		3,870,680	
Oats, bu.	429,110	14,940,825		11,058,910	
Corn, bu.	385,200	11,139,000		11,435,000	
Wheat, bu.	257,060	12,617,190		11,484,180	
Rye, bu.		722,655		150,645	
Barley, bu.	1,250	141,250		134,250	
Bran, Mifd	20,180	709,350		600,650	
Mixed Feed	145,980	4,465,560		3,276,890	
Hay, tons	2,250	39,050		30,050	
Lead, pigs	22,100	754,340		1,027,710	
Wool, lbs.	650,000	5,653,400		8,051,600	
Hogs, head	22,632	1,378,440		1,834,120	
Zinc, slabs	59,980	1,378,440		1,834,120	

Chicago Provisions

CHICAGO, June 30.—Provision markets close and ranges follow:

	High.	Low.	Close.	Yest.
LARD.				
July	10.10	10.70	10.72	10.67
September	11.00	10.95	10.97	10.92
RIBS.				
July	8.95	8.87	8.95	8.87
September	9.17	9.05	9.15	9.10

Produce Elsewhere

NEW YORK, June 30.—Butter weak; receipts, 11,826. Creamery higher than extras, 38@38½c; creamery specials (93 score), 37½@37¾c; do firsts (88 to 91 score), 35¼@37¼c. Eggs easy; receipts, 13,742. Cheese eas

$246 ADDED TO FREE ICE FOR BABIES FUND

Returns From General Benefits in Last Three Days Bring Total to $1131.

CONTRIBUTIONS.	
Previously acknowledged	$ 885.58
Ball game under auspices of Commission Men	148.00
Show, 780 Bayard avenue	42.57
Show, 3857 Blaine avenue	16.66
Lemonade stand, Page and Union	14.00
Sale of cake, 3815 Lafayette avenue	4.25
Lemonade stand, 6003 Etzel avenue	3.60
Lemonade stand, King's highway and Spalding	2.00
Lemonade stand	1.50
Mrs. I. A. Schoen, 5741 McPherson avenue	5.00
Mrs. Agnes G. McKee, 1915 Union boulevard	5.00
J. R. Perkins	2.50
Cash	1.00
Total	$1131.66

The Post-Dispatch Free Ice for Babies' Milk Fund which has been running somewhere during the past 20 days, was increased by $246.03 during the last three days, crossing the first $1000 mark on the way to its goal of $6000 for the season's work.

Returns from the benefit ball game played at Sportsmen's Park last Sunday morning by friends of the babies from Commission Row, added $148 to the Ice Fund. The Bears defeated the Bulls in a lively game and a score of 15 to 12. The advance ticket sale for the affair was under the direction of Miss Mary McCormack and Charles L. Schaper and J. B. Crawford were among the most active promoters.

Neighborhood Show Earns $427.

A show at 780 Bayard avenue last week earned $42.57 for the babies. Following a miscellaneous program of songs, readings and dance numbers, a moving picture was shown and refreshments were sold. Mrs. E. M. Heyman managed the presentation and the following children were in the cast: Blanche, Marguerite and Edward Heyman, Dorothy Bruno, Wanda Snow, Enis Mattia, Anna Rafferty, George Andreas, Josephine Hicks, George Dorian, Melita and Orville Bick, John and Angeline Foguli and Arthur Osseck. Ice cream was donated by the Blue Ribbon Ice Cream Co. and the Martens and Polar Wave Ice companies furnished ice.

Neighborhood children gave a show followed by a lemonade and cake sale at 3857 Blaine avenue on the evening of June 23 and realized $16.66 for the Ice Fund. The workers were: Loretta Gaffney, Winifred and Lora Herlinger, Lorene Norden, Bessie Lauman, Thelma Schrum, Anna Gorrath, Helen Finn and Daniel Foerestel Jr., the latter being manager of the affair.

Fourteen dollars came from a lemonade stand conducted on several days at Page and Union by children residing in the 5200 block of Maple avenue. Their names follow: Jocelyn Taylor, Virginia Prendergast, Rosemary O'Brien, Margaret Prendergast, Frances Ravarino, Dorothy Zadow, Rosey Zadow, Edward O'Brien, Walter Cunningham, Norbert Unger, Kenneth Maypard, Gerard Unger, Mario Ravarino and Abie Zadow.

Boy Sells Cake for Fund.

Melvin Sydney Strassner, 10 years old, of 3815 Lafayette avenue, sold a cake which his mother baked and earned $4.25 for the Free Ice Fund. Melvin has done this for the past five years and is numbered among the staunchest friends of the tenement children.

A lemonade stand at 6003 Etzel avenue cleared $3.60 for the fund. The promoters of the concession were: Mary Murray, Cecelia O'Neil, Lois Sieling, Mary Louise Vogt, H. J. Barton Jr., Keith Brock, Kenneth Brock, Paul Hobie, Drury King and Barrett Mitchell.

"Richard and Marshall" of 4941 Spalding avenue, conducted a lemonade stand at King's highway and Spalding which netted $2 for the babies.

A check for $1.50 came from Shirley Belle and Melba Levitt, who, with the assistance of Gwendolyn Fishman, earned that amount by having a lemonade stand.

Cash donations included $5 from Mrs. I. A. Schoen, 5741 McPherson avenue; $5 from Mrs. Agnes G. McKee, 1915 Union boulevard; $2.50 from J. R. Perkins and $1 from "Cash."

LIND'S
Seventh and Lucas
Market Basket Free With each purchase of $2.00 or more. Sugar and Eggs not included.
Will Sell All This Week

CANDY SPECIAL—Candy Grape Fruit; pound	20c
CANDY SPECIAL—Orange and Lemon Slices; true fruit flavors; pound	18c
EXTRA CAKE SPECIAL—Chocolate Pecan Bon Bons (while they last), pound	16c
Lemonade Syrup; lemon, orange, grape, cherry, raspberry and strawberry; 15-oz. bottle	21c
Grape Bouquet; concentrated; case 12 bottles, $2.00; bottle	18c
Grape Juice; Kelly's Island, Ohio; quart bottle	45c
Root Beer Extract; Puritan; per bottle	9c
Blue Bird Malt Extract; plain; case 12 cans, $3.90; can	35c
Deers Malt Extract; plain; 88% sugar contents, 100% pure; case 12 cans, $4.90; can	45c
Blue Bird Malt Extract; no boiling; case 12 cans, $5.50; can	50c
G. S. Puritan and White Banner Malt Extract; no boiling; case 12 cans, $6.20; can	53c
Columbia Malt Extract; plain; case 12 cans, $6.00; can	54c
Bavarian Malt Extract; no boiling; 2½-pound can; case 12 cans, $11.00; can	$1.00

TABLE SAUCE FREE
WITH COFFEE
One bottle of Brooks' high-grade Double "A" Sauce absolutely free with each purchase of coffee, 2 pounds or more, as listed here.

Coffee—all freshly roasted—Santos, old crop Bourbon, lb.	35c
Our Special Blend, lb.	30c
Guatemala, genuine Cobán, 2 lbs.	$1.00
Mocha and Java, finest quality; lb.	45c
Goldcrest Nugget Milk; tall can	10c
Table Peaches; Mariposa brand, California yellow cling in syrup; No. 2½ can	20c
Sugar-cured Callie Hams; weigh from 4 to 8 pounds; pound	12c
Fels Naphtha Washing Powder; large package, 60-oz.	20c
Cocoa Oil Toilet Soap; special sale, 8 bars (get 1 bar free)	22c

Store Closed All Day Wednesday, July 4th.

TRAVEL AND RESORTS.

HARRIS HALL
Close to beach, on Atlantic City's most beautiful avenue. Well appointed, private baths, running water. Large porches, exceptionable table; equipped for first-class clientele.
MRS. ALAN H. HARRIS,
100 S. Pennsylvania Av.

See today's Want pages for Business For Sale offers.

Chain-of-Rocks-Woods
A PICNIC FOREST for organizations and small parties.
Also Camping Sites for Families.
Broadway and Waterworks cars direct; automobiles take Riverside Drive.
BRING YOUR BASKETS
Phone Lindell 2811 for Information.

Read today's Want Columns for business openings.



DR. E. R. VAN BOOVEN, Dentist
614 OLIVE ST.
Over Childs Restaurant
X-Ray, Extraction, Plates and Bridgework
ALL PATIENTS RECEIVE PROMPT SERVICE
Hours: 8:30-5:30 Daily—Sunday: 9-12

"Growing like St. Louis"

NEW REDUCTIONS ALL AROUND

Before they tear our whole first floor to pieces

The front must come down; floors be torn up; hundreds of thousands of dollars worth of fine merchandise moved around, possibly ruined, if it isn't sold in a few days. It will be sold—unless you'd call disposing of it at these prices giving it away. That's almost what it amounts to.

All hot-weather clothes now sacrificed

Hart Schaffner & Marx fine Dixie Weaves
$30 and $32.50 values — $23.50
$35 and $40 values — $28.50
Dixie weaves are made exclusively by Hart Schaffner & Marx, of cool, porous wools and worsteds

Mohairs
fine imported and domestic mohair suits
$25 and $27.50 values
$17.50
A remarkable value in these popular hot weather suits

Gabardines
newest light-weight gabardine suits in plain & fancy weaves
$30 and $32.50 values
$23.50
Very good looking and stylish for summer — a great value

SPECIAL Reduction
Hart Schaffner & Marx Blue Serge Suits
$50 values
$33

942 Fine Suits From Hart Schaffner & Marx
$25
Broken lots from our regular stock of fine spring and summer suits—radically reduced for quick close-out

Hart Schaffner & Marx
$55 and $60 two-pants suits
reduced to
$43.50

Silk Shirts
$7.50 and $8 values
$4.95
White and fancy broadcloths, crepe de chines, radiums—large assortment of patterns.

Satin Stripe Shirts
$4 and $4.50 values
$2.95
Satin-stripe white English broadcloth and Blum's silk-stripe madras shirts—newest patterns.

Madras Shirts
$2.50 and $3 values
$1.70
3 for $5
Fancy stripe madras Shirts in dozens of good patterns; a large selection in all sizes.

Silk Hose
85c values
60c
In all the wanted colors—reinforced heels, soles and toes. A remarkable value featured to close out the entire assortment.

Straw Hats
1/3 OFF
Our entire stock of fine Straw Hats, Panamas, Leghorns, etc., reduced one-third.

$ 2.50 Straw Hats	$1.65
$ 3.00 Straw Hats	$2.00
$ 4.00 Straw Hats	$2.65
$ 5.00 Straw Hats	$3.35
$ 6.00 Straw Hats	$4.00
$ 8.00 Straw Hats	$5.35
$10.00 Straw Hats	$6.65

Boys' Knicker Pants
Values up to $6—Reduced to
$2.95

Wolff's

Northwest Corner Broadway and Washington

Palm Beach and Koolkennys
Broken lots of Values up to $20
$10.75

SPECIAL FEATURE SECTION OF THE

WOMEN AND THEIR REALM

ST. LOUIS POST-DISPATCH

SOCIETY CHRONICLES

PART FOUR. ST. LOUIS, SUNDAY MORNING, JULY 1, 1923. PAGES 1—16



—Kandeler

Mrs. Duncan Meier. She has gone to Harbor Point, Mich., to spend the summer at her cottage.



Miss Trimble Hoblitzelle, who, with her mother, Mrs. George K. Hoblitzelle, will depart in July to spend the summer at Hyannisport, Mass.

—Kajiwara



—Kandeler

Mrs. Robert James Moffatt. Until her marriage, Wednesday night, she was Miss Wilma Robinson.

Pelham Turner of St. Louis Married to Kentucky Girl in Outdoor Ceremony at Louisville

Miss Mary Miller Brown, the Bride, Was Made Famous by Laurette Taylor as "Little 'Fifty Moah'"—Ceremony in Garden Under Trellis of Roses—Couple to Make Their Home Here.

LOUISVILLE, Ky., June 30.

MISS MARY MILLER BROWN, a Kentucky belle whom Laurette Taylor made famous as "Little 'fifty moah' with the sweet potato voice," was married this afternoon to Wilson Pelham Hoxton Turner of St. Louis. The ceremony took place at 5:30 o'clock in the garden of Mr. and Mrs. Alexander P. Witty on Douglas boulevard, the Reverend Dr. E. L. Powell officiating.

The bride is the daughter of Mrs. James Clifton Stone of Lexington. Her father was the late John Mason Brown, an attorney of Louisville, who has been dead several years.

The bridal party stood under a trellis of white roses banked with pots of lilies and hydrangea and flanked by cathedral candles. Twenty-four standards of gladiolas linked with wane satin ribbon formed an aisle.

Miss Marjorie Cowan of Louisville was the bride's only attendant and the little flower girls were the Misses Anne Haldeman Wendling, daughter of Mr. and Mrs. George Wendling of St. Louis and Anne Prather Jones of Louisville. James Bergs of St. Louis was Mr. Turner's best man. The bride's grandmother, Mrs. John M. Ferguson of Louisville, gave her in marriage.

The bride, who is a beautiful young woman, wore a gown of Lyons and rose point heirloom lace embroidered in pearls, and her tulle veil was held with a coronet of orange blossoms. She carried a shower bouquet of orchids and valley lilies.

Miss Cowan's gown was a hand drawn white voile and she wore a large white hat with a bow of delphinium blue. Her arm bouquet was of pink and blue delphinium and baby's breath.

The dainty little flower girls wore frocks of white chiffon with yokes of Valenciennes lace and bandeaux of pink roses tied with turquoise blue ribbon that fell in streamers at the back. They carried bouquets of delphinium, mignon roses and baby's breath.

About 60 guests were present for the ceremony and informal reception that followed. Mr. and Mrs. Turner left in the early evening for a motor trip, after which they will make their home in St. Louis.

The bride is a granddaughter of the late John Mason Brown and of Mrs. Silas Miller of Louisville and a great-granddaughter of General William Preston, former Ambassador to Spain, and veteran of the Mexican and Civil wars.

A number of St. Louisans, including Mrs. Wendling, Mr. and Mrs. Charles Bascom, Mrs. Cora South Brown-O'Fallon and other friends attended the ceremony. The St. Louis party arrived by special train.

Miss Brown's fame as "fifty moah" was acquired through the visit of the all-star cast which toured the country in "Out There" for the Red Cross in the spring of 1918. Souvenir programs were auctioned off. Miss Miller, who was one of the ushers at Macauley's Theater for the performance represented Lawrence Jones, the successful bidder for the program. Every time Mr. Jones' bid was topped Miss Miller would call out: "Fifty moah!" In her book describing the tour, Laurette Taylor told about the Louisville visit and devoted a chapter to "Little 'fifty moah' with the sweet potato voice," telling how she and all the other members of the cast, Julia Arthur, George M. Cohan, George Arliss, Chauncey Olcott, James T. Powers, James K. Hackett among them, flocked to the curtain to locate the possessor of the Southern voice that charmed them so.



—Kajiwara

Miss Marion Williams of Waltham, Mass., whose engagement to Lawrence A. Pierce was announced last week.



Miss Margaret Swan. Announcement has been made of her engagement to George Kerr Macbeth.

—Gerhardt Sisters

St. Louisans Will Flock to Country Clubs for Fourth

Each of Larger Organizations Will Have Dinner Dances and Other Forms of Entertainment—One Polo Match Planned.

THE cool, restful verandas of the country clubs, with their acres of shaded ground, easy chairs and well-served food, will draw hundreds of St. Louisans to their doors to celebrate Independence Day, which falls this year on Wednesday. Those who have chosen to remain in town until later, or who possess spacious houses of their own in the county, where they may entertain guests under wide spreading trees or in fountain-cooled gardens, will undoubtedly take advantage of them, but the majority of the socially inclined, glad to get away from the heat of the city and the responsibility of household cares, have made reservations at their favorite clubs.

Each of the larger clubs will have dinner dances, supplemented in most cases by entertainments of one kind or another. At the St. Louis Country Club there will be a polo match

Continued on Next Page.

ST. LOUISANS TRAVELING

Dr. and Mrs. J. Graham White of the Washington Hotel will depart the middle of next week on a motor trip into Minnesota and Canada, and will later return to their cottage at Fish Creek, Wis., where they will remain until October.

Mrs. W. Catesby Jones of New Orleans, La., has been the guest for a fortnight of her parents, Mr. and Mrs. J. S. Wishart of 3945 Lindell boulevard. Mrs. Jones will depart today for her home after being entertained at informal luncheons at Hotel Chase and several functions at various clubs.

Dr. and Mrs. Amos F. Lewis of 6111 Waterman avenue and their son, Junior, are visiting in Colorado Springs, Colo., for the summer. Junior will attend Camp Colorado, near the springs.

Miss Dorothy McBride, daughter of Mrs. William Cullen McBride of 26 Washington terrace, will leave St. Louis July 5 to join her brother-in-law and sister, Mr. and Mrs. Birch Oliver Mabeffey, at Narragansett Pier, R. I., here they have taken a cottage for the summer months. Her fiance, William D. Orthwein II, is convalescing from an operation for appendicitis.

The Albert Bond Lamberts have a summer home at the Pier, and Mrs. Lambert with her young sons, George Lee and Albert Bond Jr., have been in the East some time. They will have as guests for the summer Mrs. Lambert's daughter-in-law, Mrs. Donaldson Lambert and her baby, and Miss Florence Ludington, who expect to leave July 5 to join her.

Mr. and Mrs. Donald Church Bixby sailed Tuesday on the S. S. Berengaria for a honeymoon tour of Europe. Mrs. Bixby's parents, Mr. and Mrs. Samuel L. Geisinger, will be unable to join them as they had planned, because of the illness of Samuel Jr.

Mrs. J. Herndon Smith of 6500 Ellenwood avenue, and her son, Wallace Smith, have gone to their summer home at Harbor Point, Mich. They departed Wednesday.

Mrs. William K. Stanard of Brentmoor and her daughter, Miss Eleanor Stanard, who returned only a few days ago from New Mexico, where she has been since January, will leave here July 16 for Beachbluff, Mass.

Mrs. Ralph W. Simpkins of 5328 Waterman avenue, and her family, have joined the already large contingent of St. Louisans at Hyannisport, Mass. They will remain in the East until September.

Mrs. Sheppard Smith of 4234 Westminster place, and her children, have gone, as they do every year, to Point-aux-Barques, Mich., cottage.

Mr. and Mrs. George S. Mepham of 4457 Westminster place have had as their guests for the last few days Mrs. Alfred Bradley of Chicago, widow of the late Col. Bradley, U. S. M. C., chief surgeon during the war of the American army hospitals in Europe.

Mr. and Mrs. Charles Cox of 525 Clara avenue, have as their guest their son, Gordon Cox, of California. Their daughters, Mrs. James Lowell Bennett of Worcester, Mass., and Mrs. Rockwell Brank of New Jersey, have returned to their homes. Mr. and Mrs. Cox will leave July 5 to spend the remainder of the summer season in Douglas, Mich.

Mrs. Meverell Locke Good has departed for her home in Kansas City after a visit to her parents, Mr. and Mrs. Alcee W. Stewart, while Mr. Good went to Denver to be a groomsman at the wedding of Miss Margarette Steerne Wolf and Ira W. Fischer, June 20.

Miss Lucille Benoist, daughter of Mr. and Mrs. Eugene Benoist of 4414 McPherson avenue, has gone to St. Clair, Mo., for a week's visit to her sister, Mrs. George Dunbar Fischer. The Fischers have a country home there, and Mr. and Mrs. George Moore are also their guests.

Alaska is coming into its own as a summer home for St. Louisans. Mr. and Mrs. Frederick E. Woodruff, of 4 Kingsbury place and their daughter, Miss Louise Woodruff, will spend the summer there, leaving St. Louis July 24, and Miss Genevieve Jennings and Eugene Erker, who will be married in the early fall, will spend their honeymoon in the Northern territory.

Mr. and Mrs. W. Blair Impson of Washington boulevard have departed on a vacation tour through Chicago to Michigan and Wisconsin.

Mrs. Douglas W. Robert of 5240 Waterman avenue, accompanied by her daughters, Misses Elizabeth and Isabelle Robert, have gone to Northport, Mich., to open the cottage they have taken for the season.

Superfluous HAIR
Removed permanently and painlessly from face, arms and limbs. No depilatories or electric needles used.
BROWS ARCHED
Lucille-Francis Method
521 Arlington Bldg.
OFFICES IN PRINCIPAL CITIES

Mr. and Mrs. Philip A. McDermott, of Bartmer avenue, and their two children will leave St. Louis July 6 to spend the summer at Douglas, Mich. Their eldest daughter, Miss Louise McDermott, will go to Camp Halcyon, Holland, Mich., and will join her parents at Douglas, Sept. 1.

Mrs. William B. McSorley, of Limit avenue, is entertaining her sister, Mrs. Louis Solem, who will remain as her guest until the middle of July, when they will go to their summer camp at Alexandria, Minn.

ST. LOUISANS WILL FLOCK TO COUNTRY CLUBS FOR FOURTH

Continued From Preceding Page.

In the afternoon, and dinner will be served later on the terrace, lighted by Japanese lanterns and decorated for the occasion. There will be dancing. Here Miss Audrey Faust will entertain 60 of the younger set, including some of the girls who will "come out" next year, at the largest party of the evening, while at the same time her parents, Mr. and Mrs. Edward A. Faust, will be hosts at a similar party for some of their friends. About 250 guests will motor out to Bellerive, to find the clubhouse gaily dressed for the day in patriotic colors, and many of its members playing in a club golf tournament. They may remain for a dinner dance in the evening. Of course the swimming pool at Sunset is always an attraction, and Wednesday, in addition, there will be golf and the regular Wednesday night dinner dance. The same sort of entertainment will also hold forth at Glen Echo.

How different and long ago sound the days our grandmothers have told about, when dinner was served on the lawn to relatives who came from miles around, from tables built of planks and saw-horses, the days before most fireworks had gone up in the smoke of much legislation and small boys saved for weeks to buy the noisiest things possible.

Mr. and Mrs. William H. Cocke of 4540 Lindell boulevard, gave a dinner party on the lawn of the Florissant Valley Country Club, in honor of Mr. and Mrs. Alexander Wilbur Weddell, the latter of whom was Mrs. Virginia Chase Steedman.

One of the largest of the country club parties given last night was that at which Miss Catherine Louise Crunden was hostess. There were 100 guests. Miss Crunden will depart later in the season to join her mother, Mrs. Frank P. Crunden, at Fish Creek.





Garland's
St. Louis' Largest Women's Specialty Shop

In Time for the 4th!
Sale of
White Hats
$5 and $6 Values
$2.85

Trimmed and sport styles of satin, silk crepe, taffeta and leghorn, trimmed with lace, feathers, ribbon and ornaments. Also choice of a large collection of Hats in various Summer colors. Secure a new Hat for your Wednesday outing and the remainder of the Summer in this timely sale.

187 Sport and Trimmed Hats
Values Up to $4.95
A quick clearance! All colors and styles. While they last, choice..... **$1.00**
(FOURTH FLOOR).

THOMAS W. GARLAND (Inc.) 409-11-13 BROADWAY AND 410-12-14 SIXTH ST.



A Sale of Women's
Fine Sweaters and Dunlap Sailor Hats

Every woman's Sweater in the house including the wool, fiber and pure silk—in Tuxedo or Slip-On styles—
At ½ Price

Every woman's Dunlap Sailor Hat in this season's newest shape—
At ½ Price

Greenfield's
OLIVE AT EIGHTH

Jackson's
513-515 WASHINGTON AVENUE
SENSATIONAL CLEAN-UP SALE
For Monday and Tuesday Only
RED, GREEN, BLUE

Special Offering of
1340 pairs of the season's much-wanted colors and combinations. Also beige suede and fieldmouse kid.
Values to $10
$4.85



All Sizes and Widths



Numerous styles to select from; sizes 2½ to 8.

Specials for the Fourth
1800 pairs of women's white Low Shoes, in one or two strap Oxfords, French, military or flat heels. Values to $5.00.
$1.85



Mail Orders Promptly Filled

Garland's
St. Louis' Largest Women's Specialty Shop

A Great Sport Skirt Sale
The Skirt Sensation of the Season
Choice At..... **$4.95**



Stylish Wool Crepes in Cocoa, Brown, Gray Black and Navy

Milady will find just the Skirt desired in this extraordinary assortment of wonderful values. Beautifully pleated, of splendid material, they are exceptional at this low price, and offer an opportunity tomorrow to purchase an extra Skirt at great savings.

Large Range of Sizes
(THIRD FLOOR—BROADWAY SIDE.)

Garland's
St. Louis' Largest Women's Specialty Shop



Monday—A Phenomenal Underpriced Purchase and
Sale of 850 New Blouses

These Blouses are remarkable values, purchased at a marked sacrifice from a prominent manufacturer, who allowed us unusual concessions on these beautiful Summer costume accessories. They are here now, being prepared for your selection Monday at a fraction of their rightful selling price.

Waists Made to Sell Regularly Up to $18.50

Regular $18.50 Values
Regular $16.50 Values
Regular $15.00 Values
Regular $12.50 Values
Regular $10.00 Values

$7.85

Fine Canton Crepes
All the new printed designs, heavily beaded styles; tie-ons, overblouses; long, medium and short sleeves; Jenny, round, boat and square necks. Most every smart new shade and color combination can be found in this beautiful assortment. A remarkable offering with almost unlimited selection.

Heavy Crepe de Chine

More Than Fifty Styles—Each Unusual at This Low Price
All Regular Sizes
(MAIN FLOOR—BROADWAY SIDE.)

THOMAS W. GARLAND (Inc.) 409-11-13 BROADWAY and 410-12-14 SIXTH ST.

...ter in the season to join her ..., Mrs. Frank P. Crunden, at ...reek.

...son's
...AVENUE
...AN-UP SALE
...esday Only
...N, BLUE



All Sizes and Widths

...rous styles to select ...izes 2½ to 8.

...e Fourth
...e Low Shoes, in one



...rders Promptly Filled.

...nd

...uses
...er, who al- ...g prepared

...50
...epes
...eavily bead- ...ng, medium ..., boat and ...mart new ...be found ...remarkable selection.
...Chine
...Price
...-BROADWAY SIDE.)

The Misses Anne and Mary Eliza... Lottus, daughters of Mrs. Wil... Lottus of Minerva avenue, de... last night for a tour of the ... that will include resorts in ... Colorado, a stopover with a brother ... Santa Paula, Cal., and a visit to ... Catalina Isles. They will re... ... the early autumn by way of ...



Greater Beauty for Every Complexion

For over 80 years GOURAUD'S ORIENTAL CREAM has rendered greater beauty to thousands of women the world over. We have now extended its usefulness so that those who desire to closely harmonize their complexion with their particular shade of beauty can do so to the best advantage.

Gouraud's Oriental Cream

is now available in three shades.

Flesh—for those who desire to bring the glow of roses to their cheeks.

Rachelle—for those who desire the enchanting depth of color, just off the white shade.

White—popular for all complexions for over 80 years.

Gouraud's Oriental Cold Cream and Gouraud's Medicated Soap are indispensable complexion aids and should be used in conjunction with Gouraud's Oriental Cream.

Send 10c. for trial size bottle in either shade, or 25c. for a trial size bottle of Gouraud's Oriental Cream, any shade desired, a cake of Gouraud's Medicated Soap, and a tube of Gouraud's Oriental Cold Cream.

Ferd. T. Hopkins & Son, New York

MISS ALINE MORTON TO WED CHICAGO MAN

Mr. and Mrs. Claude A. Morton of Webster Groves announce the engagement of their daughter, Miss Aline Morton, to Roland W. Burt, son of Dr. and Mrs. Frank H. Burt of Chicago. The news was told at the annual alumnae banquet of the Pi Beta Phi Sorority held in Madison, Wis., June 13, and which Miss Morton went North to attend. Mr. Burt is a graduate of the University of Wisconsin and a member of the Chi Phi fraternity. No date has been set for the wedding.

At a reception given recently by Mr. and Mrs. J. D. Von Maur at their country home, "Fairview" at Overland, Mo., announcement was made of the engagement of their daughter, Miss Evelyn Von Maur, to Howard Craig Campbell, son of Mr. and Mrs. Mark Campbell of New York. Miss Von Maur is an alumnae of Lenox Hall and completed her education at Bryn Mawr College. Mr. Campbell is a graduate of the University of Pensylvania and will finish a course in law at Columbia University in February.

The reception, at which Mr. and Mrs. Von Maur celebrated the 25th aniversary of their marriage, was attended by 300 guests. A quartet of male voices entertained the guests, while an orchestra provided music for the dancing later. Refreshments were served from the summer house on the lawn. Mr. and Mrs. Von Maur were the recipients of many gifts appropriate to the occasion, and telegrams of congratulations from all parts of the country.

The violin pupils of Miss Thelma Matthews gave a recital Tuesday evening, June 26, at the Baldwin recital hall, 1111 Olive street. Those participating were: Gordon O'Donnell, James Burch, Margie Pierce, John Cahill, Lucille Murphy, Edward Ackfeld, William Hines, Isadore Don, Francis Klein, Charles Ernst, Julius Don, Mary Jean Callahan, John Mulroy, Marion Druse and David Don.

Miss Matthews was assisted by piano pupils of Miss C. M. Mulroy. The piano pupils were: Jacquelin Forcheimer, Helen Rosenfeld, Gertrude Foan, Elizabeth Griffiths, Margaret Mulroy and William Hoffman.

A surprise party was tendered Mr. and Mrs. J. H. Schaberg of 7700 Forsythe boulevard on Wednesday evening, the occasion being their seventy-fourth birthday anniversary. Among those present were Messrs. and Mmes. J. W. Schiele, R. J. Wilson, W. A. Kleinschmidt, A. R. Brocksmith, B. F. Schaberg, the Misses Grace Schiele, Ida E. Schaberg, Alice Brocksmith, Mr. Ralph Brocksmith, Benjamin F. Jr. and John G. Schaberg.

The fifth unit of the Delphian Society was organized Friday morning at the Carondelet Library, supervised by the State organizers, Miss Lulu A. Bridges and Mrs. Leone C. Jones. This unit will be known as the Epsilon Delphia chapter. This chapter will begin its study with the first of the six year books prescribed by the national organization. The first regular meeting will be held the second of October at 2 p. m. at the Carondelet Library and every first and third Tuesdays thereafter.

The following officers were elected to serve for one year: President, Mrs. Norma Welmering; vice president, Mrs. John J. Maddox; secretary-treasurer, Mrs. A. A. Harper; chairman advisory board, Mrs. F. P. Johnson, Mrs. C. A. Smith, Mrs. W. O. Hill.

Jacob Mange & Son

705 Washington Av., Near Seventh

Art Needlework — Complete Baby Shop — Embroidery and Hemstitching — Hosiery

Stamped **Lunch Sets** Consisting of 36-inch square and 4 napkins. Our regular $1.15 value—four styles to select from..... **79c**



Madeira **Handkerchiefs** Hand embroidered and scalloped. Special **25c**

Infants' **Dress** Several beautiful styles to choose from. Dainty and easy to make. Regular 75c value **49c**

Purse Beads, bunch....8c
Full size spool Purse Twist..... 59c
Chains 65c
Sterling $1.75



Knitting **YARNS** A Complete Assortment **20c to 50c** Per Ball *Free Knitting Instructions*

Hose Special! White Van Raalte Hose; full-fashioned. A quality value **$1.98**

HEMSTITCHING (While You Wait) Skirts Pleated; Scalloping

EMBROIDERY & BRAIDING Suitable for silk or wash dresses—by machine or hand. Monogramming | Buttonholes. Machine Drawnwork; Tucking.

Many other kinds of work that the styles and season demands.



Would You Be Beautiful?

Beauty has been the quest of all ages. Thousands of lovely women attribute their beauty to the use of *Nadine Face Powder*. The cheeks have just a tint of color—the skin can only be equalled by the soft texture of a rose petal.

Nadine will keep the roses in your cheeks. It will adhere and protect the skin from the sun, wind and dust. It contains no white lead or other ingredient to harm the skin or the eyes. It's the same pure powder, popular for so many years—only the box and fragrance have been improved.

Money refunded if you are not pleased. At your toilet counter 50c. Miniature box sample by mail 4c.

Tints, White, Flesh, Pink, Brunette.

National Toilet Co. Paris, Tenn.



Locust Street **Barry's** *West of Ninth*

Monday Morning We Begin

A Corset Sale Extraordinary

100 Corsets at **$1.95** Regularly priced up to $4.50

112 Corsets at **$2.95** Regularly priced up to $6.00

¶ *Including all incomplete and discontinued lines of Binner, Le Revo, Barry, Regaliste, Redfern, M. B. Special and other high-grade makes.*

¶ *Not all sizes of any model, but every size from 22 to 36 in each price-group. Early selections are advisable, because quantities are limited in each style. Fittings after the close of the sale.*

125 Corsets at **$3.95** Regularly priced $7.00 and $8.00

150 Corsets at **$6.95** Regularly priced $10.00 to $15.00

Shop the Arcade Way

You Will Look Your Best Every Day With a Bewitchingly Lovely Permanent Wave

With the Lan-oil process and our new Nestle's Waver, we give soft, loose natural looking waves, with beautiful curls for bobbed hair—positively no kinks, results are sure to please you.

Warts, Moles and Birthmarks removed. Lunt's Process guaranteed for removing Superfluous Hair.

Ritta B. Lunt's Beauty Shop

Olive 128—625 Arcade

Clothes of Character

Dnemeyer Company Tailors

602-604-606 Arcade



Are Your Feet in a Vise All Day?

What is the sense of squeezing your feet into uncomfortable shoes which you wear only because they are alleged to be stylish?

Apart from your present discomfort and consequent loss of efficiency, you run the risk of permanent injury to your feet.

Ground Gripper Shoes are scientifically made to afford comfort. They follow the natural lines of the foot and they keep the foot shaped as *Nature intended*.

Come in and try on a pair of Ground Grippers.

Send This Ad for Booklet — J. J. Fontius & Sons GROUND GRIPPER BOOT SHOP — Mail Orders Promptly Filled

213 N. Eighth St., St. Louis—Ground Floor, Arcade Bldg.

GROUND GRIPPER SHOES

ARCADE BUSINESS ASSOCIATION

606-08 Washington Av. Thru to Sixth St.

(Reg. U. S. Pat. Off.)

Kline's

Store Closed All Day Wednesday, July 4th

Don't Fail to Attend This Greatest

Wash Dress Sale of the Season



Every Dress priced for less than it would cost you to make them

Our buyers have succeeded in collecting for this event dresses of better materials and of smarter designs than ever before in their long career of brilliant purchases.

MATERIALS:

Embroidered Voiles — Figured Voiles
Trim Linenes — Imported Ginghams
Smart Voiles — Cool Dotted Swiss

ADORNMENTS:

Tucks — Frills — Pleatings
Embroideries — — Laces



Every Attractive Color and Combination.



Misses' Sizes 14 to 20. Women's Sizes 36 to 44. Stouts to Size 50.

Kline's—Third Floor.

Extra Special! *Our Finest Wash Dresses—Choice of the House, Values to $50* **$19.75**

PARTIES, LUNCHEONS AND TEAS OF THE WEEK

Mrs. R. Charles Robertson of 5315 Klemm avenue entertained a group of friends at bridge Friday afternoon complimentary to Mrs. Gradwohl Sears of Chicago, who is in St. Louis visiting friends. The guests included Mmes. Dodson Ridgeway, Edwin Griesedieck, Clarence C. Cushing Jr., Bonner Bell, Arthur Kirchbaum, Howard Becker, Edwin Collins, Cartan Gleson, and Misses Grace Maybury and Katherine and Mary Wilkinson.

A garden dance was given June 25 by Mrs. Martin C. Seydel of 5611 Cates avenue in honor of her niece, Miss Pauline Elizabeth Parker, who was 12 years old that day. The young honor guest sent out the invitations in rhyme, with the request that they be answered in the same way. The lawn was lighted with lanterns and decorated with flowers. The guests were Misses Gusta Barth, Helene Higgins, Frances Barr, Martha Severson, Ruth Lee, Edmee Echmide, Helen McDermott, Margaret Weber, Marion La Mont, Dorothy Mohrig, Lotta Baumann, Betty Fisher, Virginia Thompson, Virginia Farrar, Frances Buckley, Dorothy Hughes and Marie Louise Elders. The boys were Dinty Moore, James Higgins, Rufus and Jack Putney, Sam Bassett, Alan Schmitz, Junior Link, Jack Hodge, Ed Kessler, Will Ackley, Foy Waldron, Jess Donnell, Loyal Bruns, Sam Westlake, Edward Moore, George Stevens, Robert Wallar, and Willia Gilbert.

Mrs. Thomas B. Walmsley of Vinita Park gave a luncheon yesterday at the Gatesworth Hotel in honor of her daughter, Miss Stephanie Eleanor Walmsley, whose marriage to Francis V. Fania will take place Sept. 5. The guests were Mmes. C. A. Smith, W. F. Farber, G. McKibbin, F. W. Canter, J. Farrington and the Misses Ann Warner, Helen Doyle, Mary Ballesty, Flora Biederman, Grace Farrington, Claire Doyle and Dorothy Daly. Mr. Fania is a member of the Phi Alpha Delta fraternity. Miss Walmsley is a former student at the School of Fine Arts at Washington University.

Mrs. Clemens Jack Corbett of 3645 Flad avenue gave a luncheon Tuesday in honor of Mrs. Edward B. Smith of Aurora, Ill.

Mr. and Mrs. Max Roman of 1112 Hodiamont avenue, celebrated their tenth wedding anniversary Thursday. Mrs. Roman entertained 35 guests at luncheon at Bevo Mill, and the preceding evening Mr. Roman gave a stag party at their home for 25 men.

Mrs. Otto F. Leffler of 4827 Milentz avenue gave a surprise party Tuesday afternoon at Bevo Mill in honor of Mrs. Ada Frisinger. Mrs. Louise Wohlschlaeger and Mrs. Hildegarde Zumsteg. There were 30 guests.

A surprise party was given in honor of Miss Margaret Regan at her home, 4179 Shenandoah avenue, Saturday evening, June 23. Among the guests were the Misses Alice Carroll, Clara Droste, Bessie Foley, Ruth Mackin, Helen Moore, Bertalla Murphy, Margie Rizzo, Minnie Shevcrele, Virginia Wille, Margaret Regan and the Messrs. James Fitzgibbon, Al Kersting, Joe McLaughlin, Russell Henderson, Dan Gaughauer, Richard Schmidt, Chester Burns, Pete McLaughlin, Ed Carroll and Ed Regan.

A golden wedding celebration was held Friday for Mr. and Mrs. J. H. Crocker of 3730 Cozens avenue. Four sons, Charles, Frank, Edgar and Arthur, and one daughter, Mrs. W. T. Noss, and three grandchildren, were present.

A WOMAN IS AS OLD AS THE LINE OF HER THROAT



You cannot be made beautiful by the application of cosmetics. The contour of the face, the shapely neck these make beauty. Lift up the sagging muscles, tighten the skin around the neckline, and you will look YEARS younger. Wonderful Plastic Surgery Is Women's Best Friend. Write for Booklet.

FRANCES WILCOX
831 Altman Bldg., Kansas City, Mo.
Phone Dr. Saunders, Lindell 5117W, for St. Louis Appointments.

We sincerely thank our thousands of friends for their liberal patronage

During Our Great Liquidation Auction Sale Which Reached Its Termination Saturday, June 30th

Monday morning at 9 o'clock we will be ready for business at the same location, in the usual way.

The S. Ruby Jewelry Company
Locust at Seventh Street—Established 1882
Saint Louis, Mo.

The POST-DISPATCH is the only St. Louis evening newspaper giving Associated Press news service.

July Clearance of

MILLINERY



This is our End-of-the-Season Clean-Up Sale and reductions are so decisive as to effect a quick and complete disposal of all Hats. Prepare for your "July Fourth" needs—values warrant your early attendance.

$5 and $7.50 Hats — About 200 Hats—all colors and black. — $1.95
Third Floor.

$10 and $15 Hats — About 300 Hats, suitable for traveling and Summer wear. — $4.65
Second Floor.

July Clearance of

SHOES

Our entire stock of high-grade Shoes included in this sale, nothing excepted—all reduced to one of these sale prices.



$10 to $12.50 Values — White Kid, Champagne Kid, Fawn Kid — now $9.45

$6.50 to $7.50 Values — White Cloth, Black Satin, Otter Suede — now $4.95

$8.50 to $9.50 Values — Black Satin, White Kid, Patent — now $7.45

$4.50 to $5.50 Values — White Canvas, Red Elk, Patent — now $3.95



Two Doors South of Busy Bee — Myles 413 N. 7TH ST. — Bet. Locust and St. Charles

Store Will Be Closed Wednesday, July 4th

Sonnenfeld's
610-12 Washington Avenue

"The House of Courtesy"



MONDAY—A

$13.95

SALE OF



700 Marvelous Silk Frocks

INCLUDING:

Regular $25.00 Dresses for $13.95
Regular $22.50 Dresses for $13.95
Regular $19.75 Dresses for $13.95
Regular $15.00 Dresses for $13.95



Six of New York's very best manufacturers furnished these Dresses. Our buyers "hand-picked" them, selecting the styles they know by experience our St. Louis women prefer. They are copies of the most successful models brought out for Midsummer wear. They are well made in every respect. Finished most carefully. The materials of excellent quality. Dresses that will meet the approval of critical women and misses. Dresses that will amaze you at $13.95.

The Dresses are fashioned of the loveliest of Summer silks, such as Roshanara Crepe, Canton Crepe, Georgette, Novelty Silks, Fru Fru Crepe and Crepe de Chine in models for sport, street, afternoon, business and semi-formal wear.

(Third Floor.)



Fourth of July Sale of Sport Hats



Values Up to $4.95, for $1.65

Ideal Hats for Independence Day Outings and all Summer wear. Chic, jaunty styles in sand, orchid, gray, cocoa, white and combinations; of timbo, felt and straw, silk and straw, ribbon and straw, etc. You'll profit by purchasing several for the balance of the Summer.

(First Floor.)

Even $1 Is Too Much!

To pay for a pair of glasses purchased from a dealer who regards glasses merely as merchandise—*scraps of metal and chips of glass—to be sold at a profit regardless of the harm they may do to your eyes.*



Dr. F. J. Guilbault

The value of a pair of glasses is their power to correct the particular vision defect from which you are suffering. Ability to prescribe such scientifically correct glasses is the fruit of many years' practice and research work in the field of optics and the anatomy of the eye.

I have devoted 19 of the best years of my life to the correction of visual defects by means of properly prescribed glasses. Over 30,000 cases have been successfully handled in my office.

I respectfully solicit your patronage on the basis of honest methods, reasonable prices and the very highest degree of professional skill.

F. J. Guilbault Optical Co., 423 N. Broadway
(Between Locust and St. Charles)

THE Associated Press News appears exclusively in the Post-Dispatch in the evening newspaper field in St. Louis.

NEWS AND GOSSIP OF WASHINGTON SOCIETY

Special to the Post-Dispatch.

WASHINGTON, June 30.—While the President and Mrs. Harding are traveling the White House is not entirely devoid of a social and official air in residence for Col. George Harvey, Ambassador to Great Britain, has remained there for a few days at the express invitation of the President prior to sailing for England.

Social, as well as political, Washington is stirred this week by the rumor that pervade sthe circles in the "know" that Vice President Coolidge will not be the running mate in the next campaign and that young Teddy Roosevelt—the White House boy of two decades ago—is to have his party's support in his ambition to succeed his distinguished father as a Vice President even as he did as Assistant Secretary of the Navy.

The social importance of such a change of second place in officialdom if it should come with fortune perching again on the Harding standard is not to be underestimated. In the first place, the Coolidges are uniformly popular, especially Mrs. Coolidge, who has endeared herself to all Washington. Their places would be hard to fill. But Washington society has such a keen historical sense that its imagination has been thrilled by the possibility of another Roosevelt sweeping by on a gallant political steed the same route his father traveled to high place.

The "Teddy Roosevelts," as Washington fondly calls them, are most delightful young people, ready for a good time, interested in every worthwhile movement and with a houseful of darling youngsters. Mrs. Roosevelt shows enormous tact for one so young. Their home on Twenty-first street is a rendezvous not only of naval officers and their wives, but the smart younger set as well.

Perhaps if the Roosevelts occupied the vice-presidential post they would be willing to urge the acceptance of the generous offer of Mrs. John B. Henderson, widow of the late Senator from Missouri, of a suitable home for the Vice Presidents. The private fortune of the Roosevelts is not inconsiderable, and they could maintain such an establishment aside from the too meager salary we now pay to the second officer of the land.

Speaking of Mrs. Henderson, she returned to Washington last week for a few days to open the beautiful out-of-doors swimming pool and tennis courts at Boundary Castle for the benefit of the junior diplomats and the younger set who have enjoyed its hospitality for several seasons past. In view of the fact that she is in heavy mourning for her son, John B. Henderson Jr., this thoughtfulness for the comfort and pleasure of others is the more deeply appreciated.

James Brookes Spencer of St. Louis and W. F. Cutting of New York have been the guests of the former's father and mother, Senator and Mrs. Selden Spencer of Missouri. Spencer and Cutting left yesterday for Atlantic City. Mrs. Spencer will leave in a short time for the New Hampshire mountains, where she will pass the summer. Senator Spencer will go to St. Louis.

Mrs. Spencer was the guest of honor at the supper given by the Business Woman's Council, composed of 1000 business and professional women of Washington, on Friday. Mrs. Spencer has been conducting the Bible study classes for the council before this meeting each Friday night for two years.

At one of the important weddings of the season, Mrs. Spencer wore a most becoming gown of black and white crepe de chine with a small black hat trimmed with white flowers.

The Rev. Thomas S. Small of the Chapel of the Nativity in Washington, who has been called to St. Luke's Church, St. Louis, was presented with a fountain pen at the farewell party held in his honor by the Girls' Friendly Society of the chapel.

Prof. Hodgkins of George Washington University, who stepped down from the temporary position as president to that of dean in order to make way for a man "who understands the art of raising money" has endeared himself to the educational circles of Washington thereby.

At the unveiling of the tablet placed on the former home of James Monroe and which was occupied by him when Secretary of War, Secretary of State and for six months when he was President, Mrs. Hodgkins as vice-president general of the D. A. R. from the District had a most important part. Mrs. Hodgkins wore a costume of basket weave silk ratine, made with a plain skirt and sleeveless coat worn over a handmade and lace-trimmed blouse. Her hat was a white one trimmed with white flowers.

Mrs. Philip North Moore of St. Louis held a meeting of her committee in charge of the arrangements for the international convention of the International Council of Women which will be held in this country in 1925 last week.

Not content with the joys of the Dumbarton Club tennis courts Assistant Secretary of War Dwight F. Davis also frequents the pool which Mrs. John B. Henderson has thrown open to her friends during the summer.

Harris Johnston of St. Louis was one of the groomsmen at the wedding on Thursday of Ellen Bruce Lee, granddaughter of the late Senator Elkins, to Stoddard P. Johnston of New York. The bridegroom has frequently visited in St. Louis.

Mrs. L. Schoppe of 3433A Humphrey street, left last week to visit relatives at Marshall, Mo.

Mrs. Cecil Pangman of Clemens avenue will depart for Canada next week, accompanied by her two daughters and son, to spend the summer at Metis Beach on the Gulf of St. Lawrence.

Misses Vivien and Kathryn Myers, daughters of Mr. and Mrs. J. E. Myers, of Shawmut place, have returned from Columbia, Mo., where they attended the University of Missouri. Miss Vivien Myers received her degree this spring.

Mrs. Morgan K. Deale of Cates avenue, and Mrs. Bruce Dodson of Kansas City, sailed last Saturday from Montreal to spend the summer in Europe.

Mrs. Constance McLaughlin of 3806 St. Louis avenue, will depart Tuesday to tour the East, returning home in the fall.

VISITING IN CITY



MISS HILDRED RUSSELL

MISS RUSSELL of Oklahoma City is the guest of Miss Bernice Koenig of Webster Groves. She is being entertained informally by some of the Washington University students.

BEST CANE GRANULATED
10 lbs. SUGAR 85c
We do not charge for fancy labels and cans—you get 100% coffee value from us.
We are expert Coffee Blenders, and can blend to suit your individual taste.
WE HAVE EVERYTHING THAT GROWS IN COFFEES AND TEAS
FRENCH BLEND COFFEE —3 lbs. $1.00
COUSINS' BEST BLEND —3½ lbs. $1.00
For a refreshing cup of tea, use Russian Caravan, 80c per pound.
5-pound pail Idaho Pure Strained Honey, $1.00
EAGLE STAMP SPECIAL FOR THIS WEEK
$2.00 Eagle Stamps with 1 lb. Dutch Cocoa, pure 25c
50c Eagle Stamps with 1 Box Morton's Salt 10c
$1.00 Eagle Stamps with 1 Bottle Lemon and Vanilla Extract 15c
True Fruit Lemonade Syrup, 25c and 40c
Pure Pepper, special, 1 lb. 29c
TEA—Makes excellent iced tea; 3 lbs. $1.00
Cousins' Pie Filling, 9 kinds, delicious, for pies and cakes, 25c
SUGAR SOLD WITH $1.00 OTHER GOODS
Free City Delivery Add Postage to Parcel Post Orders.
Cousins TEA CO. 4 SOUTH BROADWAY
Phones Central 2906 Main 2552


NEW WRIST WATCHES
14-K. SOLID WHITE GOLD; BEAUTIFULLY CARVED AND FITTED WITH A 15-JEWEL ADJUSTED GUARANTEED MOVEMENT. $20
See them displayed in our windows.
DUNN'S
50 YEARS AT 912-14-16 FRANKLIN AV.

Hair Glorious
for the
"Glorious Fourth"



The radiance of your hair after a Brilliantone Shampoo is not a fancy but a fact. Brilliantone Shampoo brings out all the hidden color in your tresses and, while leaving hair and scalp refreshed and clean, adds a touch of entrancing loveliness to your appearance.

A Brilliantone Shampoo will be given in the Beauty Shop for a moderate charge. The Brilliantone powder—for shampoo and rinse—may be purchased for home use at 25c the package

IN THE BEAUTY SHOP
(Third Floor.)
Stix, Baer & Fuller
GRAND-LEADER

For Real Estate Investments Homes see the Real Estate pages.

Bedell assortments are comprehensively replete with the newest ideas in Summer apparel.

Bedell

Charge accounts are invited—a convenience you will find very desirable just now.

Washington Avenue Corner Seventh

WHETHER the briny deep, the countryside or the seashore will tempt you away from the city for your "Fourth" vacation, the pleasures of each separate pastime will be heightened by appropriate apparel for the occasion—and Bedell is ideally prepared to satisfy each requirement.



Fourth of July Sports Apparel



Blouses to wear for sports of dainty cottons or for costume occasions of silks and crepes.

Every new style deviation, from the simplest affairs for early morning, to more elaborate types to be donned in the afternoon or for the informalities of a Summer evening, are included in these assortments.

Wash Frocks
$5

Ginghams, Voiles, Linens, that attain the pinnacle of Summertime smartness, by means of the most adorable embellishments and treatments.

Silk Frocks
$15

Lightsome crepes in youthful modes. Individualized with embroidery, plaited developments and slim panels and lines. Lovely colors.

Plaited Skirts
$5.98

You'll play a winning game in fashion, if you select one of these dainty plaited sports Skirts. Of wool or silk crepes.

Sleeveless Sweaters
$2.98

Delicately tinted of the lightest wools are sometimes attractively combined with fiber. In sleeveless golf-coat types.

Steinberg's
OLIVE AT TENTH

ANNOUNCE for Monday, July 2nd.. Their **ANNUAL JULY CLEARANCE**

Reductions Ranging from
1/4 ~ 1/3 to 1/2
On Our Entire Stock

July Clearance of Millinery

About 350 Trimmed Summer Hats of Canton Crepe, Hairbraids, Leghorns and Felts specially priced for our July Clearance

$5.00 *Former Values up to $18.50*

$10.00 *Former Values up to $35.00*

Mr. and Mrs. James L. Dressler, of 4810 Adelaide avenue, have returned from a visit to Atlantic City, Philadelphia and Washington, D. C. Mrs. Dressler formerly was Miss Wilma Niehaus.

Mrs. Katherine Mayer, of 3448 Indiana avenue, left last Sunday for California to visit her daughter, Mrs. D. N. Hartley. She will spend some time at Denver, Colorado Springs, Pueblo and Salt Lake City.

MANY WEDDINGS AND ENGAGEMENTS FOR WEEK ANNOUNCED

The marriage of Miss Alice Ruemmeli, youngest daughter of Mrs. Albert Ruemmeli, to Mr. William Maier, son of Mrs. Josephine Maier of New York, took place Monday evening at the home of Mr. and Mrs. Maurice Faure, 1525 Missouri avenue.

The ceremony was performed at 8 o'clock by the Rev. H. Schroeder of the first Divine Science Church in the presence of the numerous friends and relatives. The wedding party proceeded down the main stair-case to the floral altar.

The bride was given away by James F. McKelvey of Tulsa, Ok., and attended by her sister, Mrs. James McKelvey, as matron of honor., Miss Marguerite Versen as maid of honor, and Miss Laura Barnes as bride's maid. Dorothy Brockmeier acted as flower girl.

Mr. Maier was attended by Mr. George Robeson of Cornell University, a life-long friend. The bride was gowned in a creation of canton crepe embroidered in silver and pearls with a Spanish lace court train, Egyptian crown of pearls and veil trimmed in orange blossoms. She carried a shower bouquet.

The gown worn by the matron of honor was of French lace over orchid taffeta.

Miss Marguerite Versen as well as Miss Laura Barnes wore frocks of peach blow trimmed with silver carrying a boukuet of orchids.

After a sojourn of a few weeks in the Canadian Mountains, Mr. and Mrs. Maier will take up their residence in Booneville, N. Y., where Mr. Maier will resume his duties as Professor of Agriculture.

The out-of-town guests were Mrs. L. Dawley, Pittsburg, Pa.; Mr. and Mrs. I. Smith, Pittsburg, Pa.; Dr. George Robeson, Ithica, N. Y.; Mr. and Mrs. J. McKelvey, Tulsa, Ok.

The marriage of Miss Josephine Adele Albright, daughter of Mr. and Mrs. T. Edward Albright, of 4000 Russell avenue, and Charles Lloyd Hudson of Savannah, Ga., took place yesterday at 4 o'clock at the home of the bride's parents, the Rev. T. J. Flannigan officiating.

The bride's gown was of satin crepe, embroidered in crystal beads, and she carried lilies of the valley, and white orchids.

Miss Blanche Albright, sister of the bride, as bridesmaid, wore yellow crepe de chine, and carried a large bouquet of yellow roses.

Arthur J. Albright was best man. The couple departed immediately after the ceremony for Mr. Hudson's home in Savannah for their honeymoon. They will make their home in St. Louis.

Mrs. H. Fisher of 4554 Arco avenue announces the marriage of her daughter, Miss Esther Endicott Fisher, to Louis E. Holtsnider of Springfield, Mo., Saturday, June 23, the Rev. Father Foley of St. Cronin's Church officiating. After a reception the couple departed for Springfield.

A wedding of last week was that of Miss Esther M. Brussman, daughter of Mr. and Mrs. E. L. Brussman of 5833 Romaine place, and Harold Poole, son of Mr. and Mrs. Poole of Macon, Ga., which took place Wednesday, the birthday of the bride, at the Hamilton Avenue Christian Church, the Rev. C. W. Lemon officating. The bride was gowned in white georgette over duchesse satin, with a bridal veil of tulle and lace held in place by a pearl head dress. Miss Marie Chenot, as bridesmaid, wore Nile green and silver. Mr. Poole was attended by Albert J. Brussman, brother of the bride, as best man. Claude Wintz, brother-in-law of the bride, and Bert Francis, her cousin, were ushers. The couple will make their home at 6200 Alabama avenue.

Miss Hazel Osteryoung, daughter of Mr. and Mrs. Henry Osteryoung of 5725 Westminster place, was married at 3 o'clock last Sunday afternoon at the home of her parents, to Nat T. Mendelson. The couple were attended by Mr. and Mrs. Edmund Osteryoung, brother and sister-in-law of the bride. Mr. and Mrs. Mendelson have departed for Hot Springs, Ark., and are the guests of the bride's uncle and aunt, Mr. and Mrs. A. Harris, and upon their return will make their home at 5725 Westminster place.

Miss Ruth Alberta Nelsch, daughter of Mr. and Mrs. J. Albert Nelsch, of 3810 Page avenue, became the bride June 22 of Sidney J. Heiman, son of Mr. and Mrs. J. Heiman of Florissant, Mo. Mr. and Mrs. Nelsch celebrated their twenty-second anniversary on that day, and Dr. Samuel Sale, who married them, also performed the ceremony for Mr. and Mrs. Heiman. There were 40 guests, including Mr. and Mrs. J. T. Nelsch of Quincy, Ill., grandparents of the bride, and Miss Helen Shuman and Mrs. Julius Human of Chicago. Miss Berenice Mueller, the bride's cousin, and Teddy Heiman, brother of the bridegroom, were maid of honor and best man respectively. The couple has gone to Niagara Falls, N. Y., and through the East on their honeymoon trip, and will be at home at 3810 Page avenue, July 7.

Announcement has been made of the betrothal of Zara Zuckerman Bair, daughter of Mr. and Mrs. Simon Zuckerman, 1306 North Kingshighway, and Irving W. Parker of Des Moines, Ia.

Mr. and Mrs. A. London of 6148 Pershing avenue, announce the engagement of their daughter, Miss Estelle London, to Henry Mandelstamm. No date has been set for the wedding. Miss London was educated at Washington University and Mr. Mandelstamm at the University of Missouri and the Carnegie Institute of Technology. He is a member of Phi Epsilon Pi fraternity.

Mrs. B. Schiffman of 765 Belt avenue announces the engagement of her daughter, Mis Bernice Schiffman, to M. Cummins of 4230 Page avenue. The wedding date has not been set.

Mr. and Mrs. Henry Morische, 5062 Wells avenue, have announced the marriage of their daughter, Miss Kathryn Morische, to Thomas Black Watterson of Louisville, Ky., May 29. Mr. and Mrs. Watterson are residing at the Melbourne Hotel.

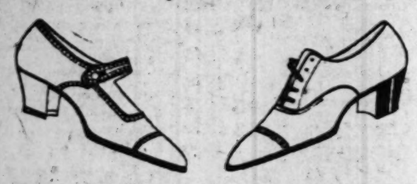
Mr. and Mrs. Frank Kahn announce the marriage of their daughter, Miss Regina Kahn, to Arthur W. Gruenzburger, at the Gatesworth Hotel, June 24, at 5 o'clock. A dinner for the immediate families followed, after which the couple departed for a short trip to Chicago.

The marriage of Miss Florence Larcher and Harry Helbig, both formerly of St. Louis, took place Wednesday morning at 9 o'clock in St. Joseph's Church in East St. Louis the Rev. Father Downey officiating. Miss Mary Esther O'Brien was maid of honor; Miss Marguerite Hirsch, bridesmaid, and Alvera Genetti, flowergirl. Nelson Slattery served as best man; Leo McKane as groomsman, and Frank Halpin and Jerry Kane, ushers. Following the ceremony there was a breakfast for immediate families at the home of Mr. and Mrs. Karl C. Dejoux.

Continued on Next Page

White Canvas Footwear

$8.50



The Summer wardrobe is not complete without a pair of cool White Canvas Low Shoes. They are comfortable, serviceable and at all times fresh looking.

We illustrate a White Canvas Pump and Oxford, both with welt soles and sensible Cuban heels.

Both models are offered at the low price of $8.50.

Trail Blazer White Footwear, $9.50

Gotham White Stockings

Attractive White Silk Stockings, which give extremely long service, priced from $2.

Shoppe Shoe Co. OLIVE AT 10TH ST.

Boule Chamois Canvas Cleaner.

"A Delightful Place in Which to Shop"

HENRY A. WEIL, INC.

916-918 OLIVE ST.

Selling Extraordinary!

Semi-Annual Sale of

I. MILLER

Low Shoes



Former $10 to $16.50 Models

$7.85

Red Blue Green Brown Satin
Patent Black Satin
Gray Suede
Patent Kid
Silver or Gold Brocade

Our second Semi-Annual Sale of I. Miller footwear. An event that is most eagerly awaited by St. Louis women who prefer better footwear. The selection embraces exactly twenty-eight of this season's exclusive styles, including models with high or low heels in fabrics or leather; for sports, street, evening or any other occasion which should be graced by the most graceful of slippers.

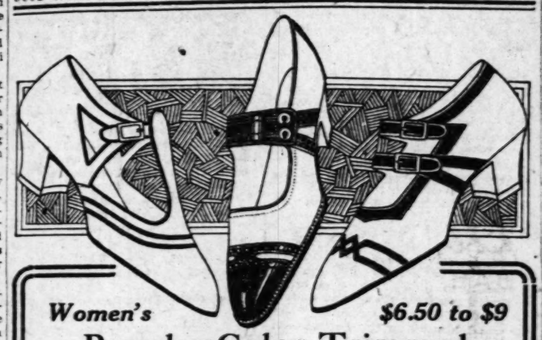
Sale of

KNITTED SPORT DRESSES

Formerly $19.75 to $89

at 1/2 *Price*

Only 42 dresses, all imported models in one and two piece effects. Solid colors. Jacquard designs or border effects. EVERY SALE FINAL.



Women's *$6.50 to $9*

Popular Color-Trimmed

White Footwear

Featured in a "Pre-4th" Clean-Up

White Kid
Red or Green Kid Trimmed
White Linen
Trimmed with blue kid, champagne kid, red kid, green kid, white kid or patent leather.

$4.95

The illustration shows three styles from our exceptionally large selection of this popular color-trimmed sport Footwear that fashion demands for wear with the colorful Summer frocks.

We have all sizes from 2½ to 8—all widths from AA to D—military, Cuban or low flat, covered or leather heels.

SHOEMART
"The Place to Buy Shoes"
711 WASHINGTON AVE.

711—New Location—711

606-08 Washington Av.

Reg. U. S. Pat. Off.

Kline's

Thru to Sixth St.

Closed All Day Wednesday, July 4th



A Mighty Pre-4th of July Sale

1000 New Summer Trimmed and Sport Hats

Values $5, $7.50, $10

On Sale Tomorrow at 8:30 A. M.

This is a very unusual sale of smart trimmed Hats in white; also black and all wanted shades. White hairbraid, Canton crepe and maline effects. Trimmings of flowers and fancy ostrich novelties, also smart sport Hats.

ALSO EMBROIDERED FELTS.
WE HAVE ADDED FOR THIS SELLING MANY BEAUTIFUL FELTS, CLEVERLY EMBROIDERED.

$3

No C. O. D. *No Will Call*
All Sales Final *No Exchanges*
PLEASE CARRY ALL HATS HOME.



WATCH OUR WINDOWS

Stewart's

415 N. Sixth Street

DAILY SPECIALS ADVERTISED

Monday—A Day of Bargains!

THROUGHOUT OUR STORE

Coming Before the Fourth—in Time for Your Outing Needs—at Great Savings.

New Arrivals

DRESSES

Of Voile, Gingham and Linen.

Exceptional Values

$4.95

A Special

DRESS EVENT

Imported Swiss Voiles and Imported Linens.

For Monday

$7.95

SPORT DRESSES

Smart Styles—Distinctive Modes

A lot of 50 or more to select from. $19.75 Popular styles—in a wide variety of colors.

150 Silk Dresses

From our regular stock—beautiful styles—to be closed out below cost,

$15.00

55 Frocks

Dainty models in Organdie—for the miss. Formerly priced at $25.00,

$16.75

And So on—In Every Department We Have Declared Reductions for Monday.

We Ask You To Shop Early!

SEMI-ANNUAL

Clearance of MILLINERY



We hold one Clearance Sale of Millinery at the end of each season.

About 1200 Hats are involved in this Event and the prices are so low as to insure a speedy disposal of all.

Lot No. 1— Straws and Fabrics—all colors and black. Values to $3.95.... 89c

Lot No. 2— Straws and Fabrics—all colors and black. Values to $6.00..... $1.95

Lot No. 3— Colors and white—mostly Fabric Hats. Values to $7.50..... $3.33

On Sale Promptly at 8:30 A. M. Monday!

STEWART'S 415 N. 6th STEWART'S

Sensenbrenner's
SIXTH AND ST. CHARLES

Brand New Arrivals in

White Kid Footwear

Specially Priced at

$6.50



SANDALS!
Season's smartest patterns with one-strap and center straps; cut-out vamps and quarter; covered low heels or 1¾-inch Spanish heels.

STRAPS!
Wonderful array in one or two strap effects; covered Cuban, Spanish or Louis heels; turn or welt sewed soles.

OXFORDS!
Plain tailored or semi-sport effects; straight lace style; covered Cuban or low leather heels; all with welt-sewed soles.

4TH OF JULY SPECIALS

WOMEN'S WHITE CANVAS $2.15
Straps and Oxfords with covered Louis or Cuban heels. Good flexible soles. $3.00 values at *(Subway.)*

$2 WHITE SILK HOSE $1.69
All perfect and full-fashioned. High spliced heels and double soles. All sizes. *(First Floor.)*

CHILDREN'S WHITE CANVAS $1.50
Straps and Oxfords of all-white canvas or patent trimmed. Children's sizes 8½ to 11; spring heels—misses' sizes 11½ to 2; school heels. $2.00 values, at *(Subway.)*

CHILD'S BAREFOOT SANDALS $1.00
—and Play Oxfords of brown lotus calf with sturdy stitch-down soles. All sizes from the little tot wearing size 5 up to misses' size 2. $1.50 values, at *(Subway)*

TENNIS SHOES OR OXFORDS $1.00
All sizes for men, women or children. High or low cut styles of white duck uppers with white rubber soles. $1.25 to $1.50 values, at *(Subway.)*

HONORED AT PARTIES



MISS EMILY GERBER

MISS GERBER, a Memphis girl, is visiting Miss Virginia Cabanne Link. A dance at the St. Louis Country Club by Mrs. Oscar Johnson, a similar affair by Miss Mary Carmen Ryan and buffet supper by her hostess, are among the parties which have been given for Miss Gerber in the last week.

MANY WEDDINGS AND ENGAGEMENTS FOR WEEK ANNOUNCED

Continued From Preceding Page.

Ohio street, East St. Louis. The bride is a graduate nurse at the Mullanphy Hospital in St. Louis.

The marriage of Miss Adele Nettler daughter of Mrs. Josephine Nettler, to Matthias Blase son of Mr. and Mrs. Henry Blase, took place Wednesday morning at St. Augustine Church. The Rev. Father Reece performing the ceremony at eight o'clock. The bride was attended by her sister, Miss Theresa Nettler as bridesmaid. Loretta Daniels acted as flower girl. Mr. Blase was attended by his brother, Joseph Blase. Harry Nettler and John Gelner were ushers. After the ceremony a wedding breakfast was served at the bride's home. Mr. and Mrs. Blase will be at home, 3112 Lismore, after July 10.

Mrs. William Townsend Bell of 5363 St. Louis avenue entertained 35 guests with an afternon tea at her home Thursday afternoon, at which she announced the engagement of her daughter, Miss Pauline Inez Bell, to Edward Thornton Robinson Jr., son of Mr. and Mrs. Edward S. Robinson of Clemens avenue.

Announcement is made of the marriage of Miss Frances Jeannette Silvey of 4355 Washington boulevard and Miles F. Reilly of New York, Saturday, June 16, in White Plains, N. Y. Mr. and Mrs. Reilly will spend their honeymoon at Ocean Grove and Asbury Park, N. J., and will make their home in New York.

The marriage of Miss Genevieve Keon, niece of Mr. and Mrs. Matthew King, 4946 Wabada avenue, and Albert Claus, 3706 Natural Bridge avenue, took place at 4 o'clock yesterday afternoon at the King home. Miss Eleanor King, a cousin of the bride, attended her as maid of honor.

Mrs. August A. Gruendler of 4252 Labadie avenue has sent out announcement of the marriage of her daughter, Miss Hilda Dorothy Gruendler, to Elmer W. Prange, 4545 Holly avenue, Saturday, June 23. The ceremony was performed by the Rev. J. G. Rees. The attendants were Miss Adella Gruendler, maid of honor, and Henry Aufield, best man. Mr. and Mrs. Prange have departed on their honeymoon trip, and will reside at 4468 Holly avenue.

Mrs. James K. Monteith of 965 Hamilton avenue, gave a bridge luncheon yesterday. There were 40 guests. The affair was given complimentary to Mrs. C. N. Monteith of Dayton, O. Another out-of-town guest was Mrs. G. H. Ware of Barry.

Mr. and Mrs. J. K. Monteith motored home last Tuesday from the North, where they have been for the past month, to greet Lieut. and Mrs. Monteith, who arrived in St. Louis Tuesday from Honolulu. They will be the guests of Mr. and Mrs. Monteith at their summer home.

Mrs. Roy V. Flesh of 668 West Lockwood avenue, gave a garden bridge party Friday afternoon followed by a tea, at which there were 28 guests. She gave a similar affair the preceding Friday for 16 guests.

The Delta Rho Beta Club was entertained Saturday at the home of Miss Frances V. Feldkamp, 2803 Marcus avenue.

REGULAR SIZE Air-Float BABY POWDER
AFTER BABY'S BATH
BORATED — PURE
DELICATELY PERFUMED
SOOTHING
COOLING—
RESTFUL
SOLD EVERYWHERE
10¢

NOW IS THE TIME
Summer Rates



Your Lost BEAUTY RESTORED. 15 to 50 years taken off. Sag Face, Bags Over and Under Eyes, Crooked Noses, any kind, corrected in one visit. Call or Write. A slight surgical operation does the work. No pain, danger or visible scar—One Who Knows.

J. T. Pinkstaff, M. D. Plastic Surgeon
Room 415 Victoria Bldg., 8th and Locust.
18 Years' Successful Practice. Hours 11-4.

"T. & S." TOURS
ANYWHERE ANYTIME

To Colorado and Yellowstone Park
via the WABASH-UNION PACIFIC

The Only Lines Operating Double-Daily Through Cars to Colorado and Yellowstone. Leaving St. Louis at 9:03 A. M. and 10:30 P. M.

4 DISTINCTIVE AND DIFFERENT TOURS UNDER ESCORT
Leaving St. Louis Every Saturday and Sunday, Beginning June 30th.

Visiting Colorado, Utah and Yellowstone Park

Featuring Denver and environs, Manitou and Pikes Peak Region, Estes and Rocky Mountain National Park, Yellowstone Park, Ogden, Salt Lake City and the Scenic Denver and Rio Grande Route through the Royal Gorge.

9 TO 16 DAYS—$150.00 to $250.00—ALL EXPENSES

CIRCLE TOURS EAST Visiting Detroit, Buffalo, Niagara Falls, Toronto, Thousand Islands, St. Lawrence River, Montreal, Quebec, Saguenay River, Lakes Champlain and George, Hudson River, Albany, Boston, New York, Atlantic City, Philadelphia and Washington.
Write or phone for further information and booklet.

THE T. & S. TOURS COMPANY
"TRAVEL ARCHITECTS"
BOATMEN'S BANK BUILDING Phone Olive 6900
CHARLES RUDOLPH, General Manager.

PALM BEACH MOHAIR SUITS $2-$7
Many like new. Also brand-new Mohair Suits, $9.50. Over $1500 on hand. Get yours now!!
Also 2050 Spring and Early Fall Suits—high-grade makes—some flannels—many like new.

SUITS $3 to $12

Blue Serge Suits and Pants	$6.50	Blue Serge Pants, new	$3.45
New Work Pants	$1.25	Young men's new Suits, all wool	$4.50
New Khaki Pants	85c	Palm Beach Suits, used	$2.50
New Summer $3 Pants	$1.25	Mohair Suits, used	$4.50
Coats and Vests, all wool. Sizes 36, 35, 34, 33.	$1.50	Khaki Suits, new	$2.95
Coats and Vests, 39, 40, 41, 42, 44	$2.50	Boys' Suits, new, 95c, $1.45, $2.50	

1012 N. GRAND AV.
Page and Grand Cars Stop at Door.
OPEN 7:30 A. M.—CLOSE 7:45 P. M.

$5.00 PLATES, UPPER OR LOWER PLATES, $5.00
UP — UP
All Work Guaranteed. Examinations Free.



Weekly Payment Plan if Desired.
DR. E. W. SCHRIEVER 720 OLIVE STREET
Hours Daily, 8:30 to 6:00

Drastic Reductions!

Sensenbrenner's
SIXTH AND ST. CHARLES

Paramount Savings!

Pre-Inventory Sale

A semi-annual event which provides astounding savings on apparel and millinery of the most wanted kind.

SILK DRESSES
Formerly Up to $35.00

Summer Silk Dresses, in sport, afternoon and street styles of Roshanara, Canton, Paisley and Georgette, in white, navy and other light and dark shades $15
(Fourth Floor)

SILK DRESSES
Formerly Up to $19.75

A special pre-inventory group of just 150 Silk and Sport Dresses to close out quickly. Navy, black and light colors. While they last, and they won't last long, at..... $10
(Fourth Floor)

Suits
Values to $55

$25

Tailored and fancy Suits of tan and navy velour checks. Suitable for traveling and early Fall wear. All silk-lined. Misses' and women's sizes.
(Third Floor.)

Suits
Values to $25

$15

Navy and tan tricotine, Poiret twill and tweed Suits, in plain and fancy styles. Limited quantity.
(Third Floor.)



$5 & $6 White Hats

Fabrics
—SATIN
—TAFFETA
—CANTON CREPE
—COMBINATIONS

$2.95

Trimmings
—LACE
—FLOWERS
—ORNAMENTS
—ETC., ETC.

Newest white Hats included in the Pre-Inventory Sale at drastic reductions. Also included are hundreds of Hats in black, combinations with white and other shades.

350 Banded and Trimmed Hats—Values to $5.00. While they last..... 50c
(Second Floor.)

Capes AND Coats
Formerly Up to $19.75

$8.95

For a complete disposal this group of Coats and Capes are sacrificed at a fractional price. Many silk models for Summer wear. Misses' and women's models. *(Third Floor)*

Gingham Dresses
$2.95

Numerous checked patterns trimmed with organdie collars, sashes, pockets and embroidery. Many will anticipate next Summer's needs at this price.
(Fourth Floor)

Crosby's GRAY SHOP



FITTING STOUT WOMEN OUR SPECIALTY

THE HOUSE OF STYLISH STOUTS

Voile and gingham Dresses, large in size and slenderizing in effect—go on sale Monday.

An Opportunity for a New 4th of July Dress

Charming Models—Designed Most Cleverly

Values to $14.50 $8.75 and *Values to $22.50* $12.95

Clever in their use of flat lines, pleats, panels, long-waisted effects and other slenderizing ideas of design that gain their purpose, while retaining the comfort of ample measurements.

They look cool, better still—they are cool, always ready to wear—and in charming and captivating new patterns, in navy, black, brown and white.

$8.75 and $12.95 are amazingly low prices for Dresses of their quality.

Sizes 40½ to 52½

Olive 8167 — *Crosby's "Gray Shop"* — Note the Street

HARRY M. SCHMIDT, President
1019-21 Locust St.

Sveltline SYSTEM

STIX, BAER & FULLER

GRAND-LEADER

Ruffled Curtains, $3.85 Pair

Very attractive Curtains of fine voile and Swiss with neat ruffles on side and bottom, for bedrooms or bathrooms, priced special for Monday. (Sixth Floor.)



Vacation Sale of

Stationery

Offers Very Special Values in Summer Writing Needs

Pound Paper
At 25c Pound

LINEN-FINISH Writing Paper in white and tints. 108 sheets to the pound.

Envelopes to match the above paper, 25 in package, *10c pkg.*

Boxed Paper
25c Box

Good quality Correspondence Paper in white and colors. 24 sheets and 24 envelopes to the box.

Playing Cards
23c Deck

Red and blue; straight decks; limited quantity. (Main Floor.)

Notions

Coats' Thread
7 Spools, 25c

BEST 6-cord spool cotton, black and white. Limit 14 spools.

Sanitary Napkins, good quality, dozen, *37c*
Rick-Rack Braid in colors, 2 bolts, *15c*
Sanitary Belts, all elastic, each, *23c*
Household Aprons, waterproof, each, *39c*
Shursnap Dress Fasteners, card, *4c*
Nickeled Shears, various lengths, pair, *49c*
Wash Cloths, scalloped edge, good quality, each, *12c*
Hairpin Cabinets, jet and bronze, box, *15c*
Wright's Bias Tape, 6-yard pieces, each, *10c*
(Main Floor.)

Kimlark Rugs

The Ideal Rug for Summer Use

At $20

THEY are made of heavy grade fiber, in beautiful designs, and are practical for all-year-'round as well as Summer use.

Size 9x12 feet, priced *$20*
Size 8x10 ft. 6 in., *$16.75*
(Sixth Floor.)

Sale of Dinnerware

Highest Grade Bavarian China

At $50 Set

WE secured these sets at a concession in price, making it possible to offer our patrons a most unusual value.

Bavarian china, decorated in the well-known Iris design, and a complete service for twelve persons.

Quantity being limited, we suggest an early selection. (Fifth Floor.)



Iced Tea Sets at $2.50

HAND-CUT design on clear thin glass. Set includes covered pitcher, 6 iced tea glasses, 6 hollow-stem sippers and 6 coasters.

Iced Tea Glasses
At 9c Each

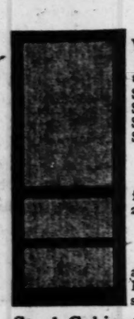
Clear thin optic style. Very special value at this low price.

Table Stemware
At 25c Each

Lead-blown Stemware showing hand-cut floral designs. Included are Goblets, high and low footed Sherbets. (Fifth Floor.)

Screen Doors—*Special*

at $1.69 to $1.98



WITH hardwood frame enameled in green and fitted with good quality black screen wire, three-panel style.

Size 2 ft. 6 in. wide by 6 ft. 6 in. high, *$1.69*
Size 2 ft. 8 in. wide by 6 ft. 8 in. high, *$1.79*
Size 2 ft. 10 in. wide by 6 ft. 10 in. high, *$1.89*
Size 3 feet wide by 7 feet high, *$1.98*

Window Screens, 59c

Continental Screens, hardwood adjustable frame with good quality black screen wire, 24 inches high, extend to 33 inches wide.

Transparo Moth Bags, 98c

Large size, 24 inches wide by 58 inches long; are moth, germ and dust proof. With these Bags you can readily see what garment is inside without opening it.

Steel Cabinets, $3.95

Large size, 27½ inches square and 12 inches deep, splendid for garages, linen closets in bathroom, keeping records in the office and many other purposes.

Crystal White Soap, 10 Bars for 39c

Large size bars white laundry Soap; buying limit 10 bars. No mail or phone orders.

Duplex Fireless Cookers, $29

Large size (20-quart), made of steel with aluminum lining. One large well and one small well. Will cook an entire meal at one time with a great saving of time, labor and fuel. Special demonstration now going on. Legs, $3.00 extra.



Drey Mason Fruit Jars, 79c Dozen

One-pint size with aluminum screw cap and one dozen rubbers.
One-quart size, dozen, *85c*
½-gal. size, dozen, *$1.10*
(Fifth Floor.)

Porch and Summer Furniture

At Prices of Exceptional Merit

Three-Piece Sunroom Suite, as Illustrated, *$57.50*

FINISHED in gray, blue and tan combinations, well constructed with steel-braced joints, spring seats and loose spring-filled cushions. They are upholstered in attractive cretonne, outside backs are covered in same material.



Porch Swings
At $4.35

Well made of hardwood with bolted construction; finished in green. Complete with rustless chains and hooks.

Willow Chairs
At $7.95

Two excellent patterns, finished in gray or brown enamel, complete with loose cushions, covered in attractive cretonne, Suitable for porch, sunroom, etc. Illustrated.

Same Chair without cushions, in natural finish, *$4.95*

Porch Rockers
At $10.50

Built of hard maple finished in Italian blue. Very sturdily built, with wide arms, double woven cane seat and back.

Chair to match, *$9.75*
Porch Table to match, with 24x24-inch top, *$10.50*

Fiber Porch Chair or Rocker at $13.25

Finished in brown, closely woven with continuous front and back posts and steel braced joints.

48-inch Settee to match, completing the set, *$24.75*

Easy Terms of Payment. (Seventh Floor.)



Offerings of Interest in Apparel and Accessories for the 4th of July Outing

DOWNSTAIRS STORE

Knife-Pleated Skirts



Another Lot on Sale Monday

At $3.95

THE Skirts in this splendid group are exceptional value and worthy of special attention.

They are fashioned of good quality granite cloth in the popular shades of cocoa, brown, gray, tan and navy. Sizes 26 to 32.

An underprice purchase enables us to offer them at this low price. (Downstairs Store.)



Special Selling of Girls' Dresses

The Season's Newest Models—Two Unusual Groups

At $1.65

PRETTY girlish styles in Dresses of voile, gingham, crepe, organdie, Ladlassie cloth and chambray, with large tie sashes, pockets, short sleeves, with or without collar.

They are in pretty shades of green, rose, blue, red, corn, brown, pink and helio. Sizes 7 to 14 years.

At $2.55

DAINTY Frocks of imported crepe, dotted voile, ratine, Everfast, gingham, dotted Swiss and organdie, in blue, corn, rose, brown, green, peach, helio, red and lavender.

Large tie sashes, two pockets, short sleeves, embroidered in yarn in contrasting colors trim them. Sizes 7 to 14 years. (Downstairs Store.)

Men's Bathing Suits

Special, **95c**

VERY serviceable are these one-piece style Bathing Suits of good quality flat knitted cotton, in many color combinations such as orange and navy, navy and white, red, navy, black and orange, brown and green heather.

Boys' Bathing Suits in green and brown heather, at 79c

All sizes 28 to 46 in the group. (Downstairs Store.)



Special for Monday

Imported Irish Dimity

At 25c Yard

AN exceptional offering of fine quality imported Irish Dimity, woven hairline stripes in blue, pink, lavender, green or black with white. 32 inches wide. Very popular for women's and children's wear.

Linene Suitings, 25c Yard

Linen-finish Cotton Wash Suitings, in solid blue, rose, green, tan and other good colors. Included are Beach Cloth and other popular weaves in cotton suitings.

3 o'Clock Special
Amoskeag Ginghams, 22c Yard

Amoskeag Mills Dress Ginghams, solid colors and small checks, in pink, blue, tan, lavender and black. 32 inches wide. 2000 yards on sale.

(Downstairs Store.)

Sale of Aprons

5000 Well Made, Fresh, New Garments in Two Lots

At 75c

APRONS of dependable percales in a big assortment of pretty patterns. They are in button side or front styles, trimmed with rick-rack and fancy cretonne, finished with tie-back sashes. Sizes 36 to 44.

At 95c

APRONS of chambray-gingham combination as well as Scouts percales. Many have dainty collars of organdie, some trimmed with rick-rack braid. Good range of color combinations. Sizes 36 to 46. (Downstairs Store.)

Children's Socks, 19c Pair

IN plain solid colors and fancy colored tops. The solid colors include pongee, white, cordovan, black, mulberry and tan. Some have fancy derby tops. Sizes 6½ to 9½.

This offering of 8000 pairs presents an opportunity to supply the children's Summer hosiery needs at a substantial saving. First and second qualities. (Downstairs Store.)

9x12 Seamless Velvet Rugs

A LOT of splendid grade Velvet Rugs, seamless style, Oriental and floral designs, suitable for any room in the home. Subject to minor imperfections in pattern. *$34.50*

9x12-Foot Grass Rugs at $5.35

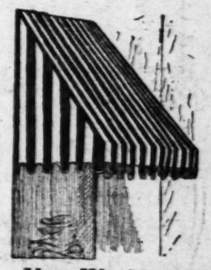
Imported Japanese Grass Rugs, in a number of new allover designs. Suitable for indoor or porch use, and are particularly desirable for the Summer months. (Downstairs Store.)

Women's Overblouses

Monday at $1.00

WELL tailored of dimity and voile. Some in all-white, others have touch of color. Peter Pan and Tuxedo collars. Long and short sleeves.

The styles are unusually clever and the values exceptional. Sizes 36 to 46. (Downstairs Store.)



Yes, We Have

Awnings

Ready to Hang

At $1.59 Each

MADE of excellent quality duck, 30 inches wide. Other sizes also very low in price.

36 inches wide, *$1.69 each*
42 inches wide, *$1.85 each*
48 inches wide, *$1.95 each*

All are braid finished, scalloped valances, fitted inside with pockets for the frame. Colors: Blue and white and orange and white. Complete with rope, cleats, screws, rod and hooks.

Only 600 on sale; therefore we reserve the right to limit buying quantities. (Downstairs Store.)

Women's Regent Keds

Special Purchase From the U. S. Rubber Co.



At $1.59 Pair

A SPECIAL purchase of these high-grade straps and Oxfords enables us to offer about 600 pairs at this low price.

Made over new lasts, sport styles, with brown and black leather trimmings, rubber soles and heels; some have covered heels. All sizes. Splendid for all-round wear.

Sport Oxfords and Straps, $1.95 Pair

About 300 pairs of black-trimmed Sport Oxfords and straps with white leather soles and rubber heels. Termed rejects. All sizes. (Downstairs Store.)

Boys' Wash Pants

1200 in Special Sale Monday

At 55c Pair

WE have just secured these 1200 pairs of Wash Pants from an Eastern manufacturer and offer them Monday at this extremely low price.

They are neatly made of durable Daytona and crash fabrics. In light, medium and dark shades. Cut full and will give good service. Have ample belt loops. Sizes 8 to 16.

Extra selling space will be given over to this event. (Downstairs Store.)



STIX, BAER & FULLER

GRAND-LEADER

Sparklers for the Fourth

8-inch size, 8 boxes for	*25c*
10-inch size, 3 boxes for	*25c*
14-inch size, 2 boxes for	*25c*
10-inch Sparklers, red or green, 5 in box, 6 boxes for	*25c*

(Fifth Floor and Thrift Avenue, Main Floor.)



Monday—A Sale of 1000 DRESSES

A Timely Event Bringing Frocks That Impart Coolness and Refreshing Comfort for Town or Resort

$8.75

A GLANCE at this interesting group of Dresses reminds one of a Summer garden, for the profusion of color is bewildering. Lavenders, pinks and light blues, among more somber shades such as brown, gray and navy—suggest the sunshine and shadow of a Summer day.

Six of the styles illustrated.

Exhibiting superior values in Frocks as variant as the whims of Summer. Lovely styles, practical and in the vogue, are offered at this low price.

Presented are linens, French voiles, imported crepes, hand-drawn voiles, Swisses and tissue ginghams.

The appeal of these Frocks is heightened by their low price.

Extra Sizes

In styles becoming to the mature woman—sizes up to 52.

The long lines which the style of these Dresses tends to reveal make them particularly attractive to the woman of larger proportions.

(Third Floor.)

Buy Candy "Fireworks" for the Children



NO danger of injury, or worry about "a safe and sane Fourth" if the children are given these wholesome Candy Novelties.

Flag Box, packed with red, white and blue gum drops arranged to resemble the American flag, *69c*

Assorted Chocolate Fireworks, *35c box*

Chocolate cannons, fire crackers, torpedoes, cannon crackers and guns, choice, *10c*

Red, white and blue Cream Mints, red, white and blue Mint Chips, and cut Candies for the week-end trip.

Fourth of July favors and table decorations in large variety.

(Main Floor.)

Outing Frocks

For the Little Girl Two to Six Years of Age

Sheer Dresses

Of Dimity and Swiss, $1.95

WINSOME models, with low neck and short sleeves, are refreshingly cool on a hot picnic day. Simply trimmed in tucks, stitching and fancy braid. They do not tear easily and launder well.



Cool Dresses

Of Voile and Dimity

$2.95

Becoming to the little girl are these Dresses made with short sleeves or without sleeves and low neck. Daintily trimmed in ruffles and smocking or stitching, they reflect careful tailoring. All the desirable colors.

For the Baby Girl

Nainsook Dresses, $1.50

Hand-made, of soft finish nainsook; an engaging model, is made in bishop style. Other models are machine-made and have dainty trimming of tucks, embroidery and lace. Sizes, infancy to 2 years.

(Second Floor.)

Flags for the Fourth



THE most impressive display of patriotism on the Fourth is the conspicuous *display* of your Country's Flag.

We offer an exceptional stock for your selection—American Flags of every size and material, all specially priced.

Printed Muslin Flags

(Mounted)

2x3-inch, per dozen,	*10c*
7x10-inch, per dozen,	*30c*

Cotton Flags

(Mounted—Gilded Spear)

8x12-inch, each,	*10c*
12x18-inch, each,	*15c*
18x24-inch, each,	*20c*
24x36-inch, each,	*40c*

Wool Bunting Flags

Sewed throughout and carefully finished.

2x3 feet,	*35c*
3x5 feet,	*$2.25*
4x6 feet,	*$3.45*
5x8 feet,	*$3.95*
6x10 feet,	*$7.45*

Silk Flags

Mounted on ebony finished stick with gilded spear.

3x5 inches,	*5c*
5x8 inches,	*10c*
6x10 inches,	*15c*
12x18 inches,	*20c*

U. S. Standard Wool Flags

Stars sewed on both sides, seams double sewed.

2x3 feet,	*$2.45*
3x5 feet,	*$3.45*
4x6 feet,	*$4.25*
5x8 feet,	*$6.45*
6x10 feet,	*$9.45*

A complete line of large Flags up to 15x25 feet.

(Fourth Floor.)

Daytona Knickers

For Boys—Specially Priced for Pre-Fourth Selling



77c

THE many activities of the boy during his vacation make it desirable that he have a supply of Knickers that are easily washed.

In this selling are Knickers of Daytona—a material that assures long wear. Various shades. Sizes 6 to 17. (Boys' Own Store—Fourth Floor.)

An Extraordinary Sale of 1979 High-Grade Shirts

The Stock of Barker's Furnishing Department, Omaha, Neb.



ONLY the opportunity to purchase Barker's entire Shirt stock at a great price concession enables us to offer Shirts of this quality at such extremely low prices. They are well tailored of the most favored shirtings in all the wanted styles, colors and patterns, and are arranged in two important sale groups offering opportunities of exceptional interest.

$1.65

This lot includes such makes as:

Kingly Knickerbocker | *Artistic Ambassador*

Neckband and collar-attached styles, French turnback or barrel cuffs. White, solid colors and fancy effects—many novelty styles that are most attractive. Materials are: Mercerized cloths, English broadcloth, Oxfords, ratines, crepes, poplins and reps. Sizes 13½ to 20. Some stout sizes. Not every material will be found in all sizes.

(On Thrift Avenue and in Men's Shirt Dept.—Main Floor.)

$3.95

Silk Shirts of broadcloth, jersey and crepe de chine. Solid colors, white and fancy effects. All are Shirts of high-grade manufacturers and of the best quality. Neckband and French cuff styles. Sizes 13½ to 17. (Men's Shirt Dept.—Main Floor.)

No Mail or Phone Orders



Sleeveless Sweaters



The Favored Style for Summer at a Low Price

$2.98

AN extensive assortment of Sweaters woven of mohair yarn. The popular checked front and plain back model is included as well as styles in solid colors.

The color range is diversified—bisque and blue, buff and brown, buff and tangerine, all-white, buff, and tangerine. Sizes 34 to 44. (Third Floor.)

For Journeying

Traveling Bags

A Special Value at $10



BAG of pigskin, lined throughout in leather. Sewed-in frame, claw catches, inside lock and three pockets—all add to its merits. 18-inch size.



Hartmann Wardrobe Trunks

A Large Model at $45

MADE extra deep, this Trunk accommodates 15 to 18 suits and dresses. Solid post corners, open cushion top, and trimming of solid rolled steel, specially designed. Fitted with large hat box, shoe box, and conveniently arranged drawers. Covering and binding are of heavy, hard fiber, making trunk durable, yet light in weight—an important feature to the experienced traveler.

(Fourth Floor.)

Princess Slips

Score Approval With Summer Frocks Specially Priced



EXTRAORDINARY values are offered in these groups which embrace a wide range of styles in Slips for sheer frocks.

at $2.98

Slips of tub silks, shadow-proof to hip. Made with strap shoulders. Sizes 36 to 44.

Also extra-size Slips of satinay on which double hem makes them shadow proof. Hemstitched top and strap shoulders. Flesh and white.

at $1.98

Satinay Slips made with strap shoulders; practical for dark Summer dresses. Navy, black, brown, tan and gray, also white.

(Second Floor.)

Knit Underwear

Seasonable Weights Attractively Priced



Athletic Union Suits, $1

WOMEN'S Suits of striped voile made with round neck or bodice top. Full open front or closed model, both with full, wide skirt. All sizes are included. A very special value at this price.

Cotton Vests, 59c

Light weight Vests, made with bodice top and tape straps over shoulder. Full length.

Bloomers, 35c—3 Pairs, $1.00

Women's knee-length Bloomers, with elastic at knee and waistline. White and pink. All sizes.

Union Suits, 69c

Women's light-weight cotton Suits, with bodice top and cuff or shell trimmed knee. All sizes.

(Main Floor.)

Nugents

The Store for ALL the People

Buy Your Vacation Needs Tomorrow

$2.25 Linen Table Damask — Linen Table Damask, 70 inches wide; bleached; stripe or floral patterns. $1.79 (Main Floor.)

$5.00 Linen Pattern Cloth — 56x80-inch size; silver bleached; hemmed, $3.45 (Main Floor.)

$4 to $5 Linen Tablecloths — 8-4 size; some of all linen; others half linen; soiled from handling. $2.95 (Main Floor.)

$10.00 All-Linen Tablecloths — All-linen pattern Tablecloths, 72x90-inch size; good heavy weight. $6.95 (Main Floor.)

1000 Bleached Toweling — With small red border, 20 in. wide; yard, 15c (Main Floor.)

$3.50 White Flannel — 54-in. fine all-wool twill back; good weight sponged or shrunk; for suits or skirts. $2.75 (Main Floor.)

White Organdie Vestees — Nattily tailored Vestee Sets; cool, crisp, imported Organdie, Bramley or Tuxedo collars; white and assorted colors. 89c (Main Floor.)

$2.00 Long Silk Gloves — Good quality Milanese Silk Gloves; white, 16-button length Paris point backs; pointed, finger tipped; sizes 6 to 7½. $1.50 (Main Floor.)

Krinkled Dimity Spreads — $2.50 white, full size, 80x90 in., nicely hemmed. $1.95 (Third Floor.)

$5.95 Crochet Bed Sets — Full-size raised woven designs, scalloped edges, matching roll cover sets. $4.88 (Third Floor—Nugents.)

Boys' $1.50 & $2 Wash Suits

Materials

Peggy Cloth — Khaki Cloth
Invincible Suiting — Quality Repps
Leonard Suiting — Galatea Suits

Colors

Solid Colors — Many Tans
Navy Blue — Gray Colors
Cadet Shade — Greens

Also 25 Different Color Combinations, All Fast Color.

Styles

Flapper Suits — Balkan Suits
French Middies — Middies



2 for $1.95

Sizes 3 to 8 Years

We bought these Suits at great price concessions which enable us to sell them at two for $1.95. A sale that we are proud of—and every mother will share in our enthusiasm when they come here tomorrow. Buy a season's supply at this low price.

(Second Floor—Nugents.)

10,000 Yards Colored Dress Linens

You Will Find All the Wanted Shades, Such as:

Coral, tan, rose, Copen, gold, gray, white, pink, peach, orchid, yellow, purple, emerald, brown, navy, clover, Saratoga, oakwood, almond, jade, helio, reseda, apricot, etc.

Colored Dress Linens 78c Yard

36-Inch Irish Linen 98c Yard

Non-Krush Linen $1.48 Yard

(Main Floor—Nugents.)

$6.95 Sun-Rain Umbrellas

Good quality silk with satin borders, black and colors, fancy carved wood handles with leather strap; also bacalite and amber with ring or leather strap handles; tips and stub to match $5

(Main Floor—Nugents.)



$22.50 Dinner Sets

100 Pieces



High-grade domestic porcelain, on attractive plain shape; decorated with fine gold and blue line or 2 gold lines; bread and butter and soup plates, including regular service for 12 persons. *100-Piece Sets* $15.45

$35.00 Dinner Set; 100 pieces; charming medallion and line connection decorations; high-grade domestic porcelain; full service for 12 persons. 100-piece Sets $22.95

$20.00 Dinner Sets; 50 pieces; Mayflower shape; latest blue and gold; conventional narrow border pattern; full service for 6 persons, including covered dish, sauce boat, sugar and creamer. 50-piece Sets $12.95

$7.50 Luncheon Sets; 26 pieces; first quality domestic porcelain, with blue line edge and floral medallion decoration; service for 6 persons. 26-piece Set $5.95

$6.00 Breakfast Sets; 32 pieces; plain white, fancy edge, first quality domestic porcelain; regular service for 6 persons. Ideal for daily use. 32-piece Sets $3.95

10,000 Pieces Rich Cut Sparkling Glassware

Beautiful, clear, sparkling Glass, in charming stem and tumbler shapes; plain and optic with various graceful floral cuttings.

Table Water Glasses, Grape Juice Glasses, Mineral Water Glasses } 9c

Iced Tea Glasses, Lemonade Glasses, Soda Glasses } 15c

Steam Water Goblets, Tall-Footed Sherbet Glasses, Low-Footed Sherbet Glasses, Ice Cream Dishes, Wine and Cocktail Glasses } 22c



Quantity of some styles limited. No phone or C. O. D. orders.

$3.00 Iced Tea Sets

Rich, attractive, light cut Poinsettia design, tall, covered pitcher and 6 fancy iced tea glasses, including 6 hollow stem sippers. 14-piece Sets $1.95

$1.50 Ice Water Sets; ½-gallon optic pitcher, with ice lip protector and 6 glasses to match. Good, clear glass. 7-piece Sets 95c

$1.00 Refrigerator Bottles; handy and useful for refrigerator use. Square shape; quart size; with cut design; patent clincher lid 59c

$1.35 Mixing Sets; 5 sizes; good, clear sanitary glass bowls; will nest; 5-piece Sets 69c

(Fourth Floor.)—Nugents.)

Good Values in

Princess Slips

Light-Proof Costume Slips



2000 garments of fine English satinay lined to hip with pre-shrunk batiste; camisole top fullness; at the low waist line bodice. Also extra sizes of very fine quality sateen; light-proof; flesh and white only $1.95

Light-Proof Costume Slips

Of fine batiste, hip line hems make them shadow-proof. Camisole top, white only. Sizes 36 to 44. ..... $1.00

Extra-Size Costume Slips

Of fine English satinay and lingette, hip hem and batiste lined. Flesh and white. $2.95

(Fourth Floor—Nugents.)



500 Elastic Girdles, Cling-Around Corsets and Corselettes

Regular $2.50, $3.00 and $3.50 Garments, Special, $1.85

Made of good quality flesh Broche, with surgical webbing sections.

Corsets—Sizes 24 to 32
Corselettes—Sizes 32 to 44.

(Fourth Floor—Nugents.)

Bathing Suits

Pure Wool

$5.95 and $6.95 Suits $2.98



The popular California styles included in the many attractive one-piece garments. Colors—just the most wanted for the season. Sizes 36 to 44.

(Fourth Floor—Nugents.)

Notion Specials

35c and 40c "Naiad" Dress Shields — Regular and shirt-waist styles; sizes 2, 3, 4; pr. 29c

25c Baby Pants —of pure gum rubber; pair .. 19c

50c Rubberized Household Aprons — Gingham check patterns, waterproof ... 29c

39c Leatherette Shopping Bags — Folding style, with coin purse attached 29c

5c Snap Fasteners — Black and white, all sizes.. 3 cards 10c

10c Paper Pins — 300 count, perfect points, pkg., 6c

Rick-Rack Braid — All pretty colors; six-yard pieces 10c

8c Spool Silks — Black and colors; 50-yd. spools, 5c

(Third Floor.)

$3.25 Vacuum Bottles — Full quart size, Icy Hot Vacuum Bottles; keep liquids hot 24 hours, icy cold 3 days. Come in green container with handy cup top..... $2.69

(Main Floor—Nugents.)

$3.50 Icy Hot Lunch Kits — Handy Lunch Kits, good size with hinged cover, strap handle. Comes with pint-size vacuum bottle fastened in lid..... $2.49

(Main Floor—Nugents.)

Little Brown Jugs — Hold a gallon and keep liquids or foods hot or cold; have brown crock lining, wide mouth, cork and screw cap, ball handle..... $3.75

(Main Floor—Nugents.)

Real Bargains in Good Housewares!

All-Steel Bottle Capper — With 200 Bottle Caps — 17¾-inch high, all steel Bottle Capper; practically indestructible, will cap any height bottle; complete with 200 cork-lined tin caps. (No phone orders filled.) $1.49

$1.00 Stone Jars — 4-gallon Size — Heavy glazed jars with ground edges (no 'phone or C. O. D. ordes filled). 79c

Mason Jars — Ball's best fruit Jars; quart size; with porcelain lined caps and heavy rubber rings. (No phone orders filled.) Dozen. 93c

80c Window Screens — "Centinental" best made hardwood frames, fitted with good screen wire, 24-inch high; 23 to 33 inch extension. Special. 66c

$9.00 Lawn Hose — Extra high-grade red molded (all ribbed), non-kinkable, sprinkling Hose; fully guaranteed 50 ft. with couplings..... $5.95

$10.50 Lawn Mowers — With large 16-inch, self-sharpening steel blades and ball-bearing ratchet. A most easy running Mower. Specially priced at $7.95

$1.50 Wash Boiler; large No. 8 size, with heavy copper bottoms and stationary wood handles..... $1.55

75c Colanders; in family size, of very good quality aluminum; in footed style, 48c

$1.25 Kitchen Canister Sets; flour, sugar, coffee and tea containers; in white enamel finish; all covered; 4 pcs. 79c

$1.00 Coffee Percolators; 9-cup size, of heavy aluminum, in the popular Colonial shape $1.15

$1.50 Fry Pans; large and deep shape, of extra thick gauge aluminum..... 88c

80c Wash Tubs, in No. 1 medium size of best galvanized iron..... 59c

70c Pails; for floors, walls and all woodwork; all colors; quart... 45c

$1.00 Clothes Baskets; medium size, in oval shape with wood bottoms; unusually strong.. 77c

70c Garbage Cans; of heavy galvanized iron, with deep rim, fly-proof lids..... 53c

$2.50 Stepladders; 5 ft. high, of heavy lumber, equipped with locking chain..... $1.69

(Third Floor—Nugents.)

RUGS

Seamless Wilton Rugs

Size 8¼x10½ ft. Every Rug in this lot is woven in one piece, and ends are finished with fringe. The designs and colorings are copies of fine Oriental Rugs. Splendid Rugs for parlor, dining room, living room, etc. Subject to slight mis-weaves. Price if perfect, $75.00 ..... $59.50

$35.00 Axminster Rugs — Size 6x9 feet Axminster Rugs for small rooms and reception halls. Pretty Chinese and Persian designs with colorings of blue, tan and taupe. Slight seconds $23.95

Seamless Brussels Rugs — Size 11¼x12 feet. Seconds of $32.50 kind. large attractive Rugs; All-over design. In colors of rose, tan, and blue. Wear well and easily swept $22.95

Wilton Velvet Rugs — Size 9x12 feet. Solid colors of rose, tan and gray with plain band border. Deep lustrous pile and very closely woven. Slight mis-weaves, hardly noticeable. Price if perfect, $75.00..... $49.45

$37.50 Axminster Rugs — 8¼x10½ size; Just 10 of these high-grade Axminster Rugs in colorful Oriental and allover designs. An unusual value. Slight imperfections $27.95

$59.50 Axminster Rugs — Heavy grade Axminster Rugs with long silky nap, woven of wool yarns. A large selection of Persian and allover designs, with colorings of blue, rose, gray, tan and taupe; slight mis-weaves. Sizes 8.3x10.6..... $39.50

Seamless Axminster Rugs — Size 8¼x10½ feet. Soft, deeply napped Axminster Rugs, in a beautiful Chinese design. Colors of blue and tan. Suitable for any room in the home. Slight mis-weaves. Price if perfect $45.00..... $32.95

$69.50 Axminster Rugs — 9x13½ feet size Axminster Rugs, extra size, made with a high wool nap. Suitable for any room in the home. Seconds of the $80.50 kind..... $48.95

$8.95 Axminster Rugs — 36x63 inches, heavy quality; choice patterns and colorings suitable for use with the larger Rugs or for doorways, halls, etc. Slight mis-weaves..... $5.95

$45 Wilton Velvet Rugs — 6x9-ft. size, two-tone Wilton Velvet Rugs; are very closely woven and have a deep wool pile. A very serviceable Rug. Colorings of rose, taupe, tan and gray. Weave imperfections, hardly noticeable..... $29.45

$1.85 Inlaid Linoleum — Heavy grade Inlaid Linoleum, in a large range of patterns. Colors go through to the heavy burlap back; a slight imperfection that does not mar or impair the splendid wearing qualities of this durable floorcovering; square yard..... $1.49

(Third Floor—Nugents.)



7-Foot Opaque Shades

35 dozen; are perfect; 36 inches wide and 7 ft. long; shown in white, green and yellow, each 60c



$42.50 Wardrobe Trunks

These Trunks are built of best three-ply veneer and hard fiber. The edges are all round and bound with heavy, hard fiber and steel trimmed; best lock and bolts; cretonne lined with all modern conveniences such as: open top, separate shoe and hat compartments, laundry bag, ironing board and locking device. Extra special..... $33.95

$5 Traveling Bags

Strongly made of best quality cowhide (second cut) fittings, catches, inside lock, leatherette lined with pockets, etc. Cobra and walrus finish; extra special..... $2.85



(Fourth Floor—Nugents.)

ale of
40 Summer
DRESS
Every want at least one
Summer attractive styles
make ble for completing
main ors.
Trim
Hand Em
Lace Col
Hand-dr
Silk Gir
Pearl Bu
Values to $10
Sizes 16 to 44

$2.50 and Fringed
460 beautiful fringed Pa cially purchased for Monday's did range of patterns and with both thread and bullion fringes .....
$2.50 Ruffled Cur
42½ pairs ruffled voile, Marquisette Curtains, well made, with full ruffle and complete with tie-backs, pair.... $1
69c Pongee
1000 yards silk and cot gee, 36-in. wide, high luster finish, pongee color; yard 49
Novelty Pa
novelty net Panel tifs of Arabian and trimmed fringe at bot- each .....
45c Curta
yards beautiful p splendid assort- of patterns and Suitable for any in the home, yd.
alloped Shad
fringed Shades, guaranteed on shades of yellow; each .....
Simmons
Steel Bed
mmons post style, elevated non-sag bed of full size, American Brown
Simmons St
with flat fillers; attractive de- walnut or
Regents Pride
Folding Por
(Third F

orrow Store Closed Wednesday, the "Fourth"

Nugents
The Store for ALL the People

Special! Can of Lady Esther Talcum Powder FREE with each purchase of Lady Esther Toilet Preparations. (Main Floor—Nugents.)

$9.95 Marseilles Bed Sets — Full-size, heavy raised woven designs, scalloped edges, matching roll covers. $7.45 (Third Floor.)

81x90-In. Bleached Sheets — Just 1000 in this lot; bleached; seamless; limit 6 to a customer. $1.19 (Third Floor.)

$1.35 Unbleached Sheets — 54 x 90-in., made of excellent quality unbleached cotton; porch bed size. 98c (Third Floor.)

65c Pillowcases — 42 x 36-inch; hemstitched, with pretty lace edge. 39c (Third Floor.)

47c Pillowcases — 42 x 36-inch size; bleached; very durable; no starch. 35c (Third Floor.)

100 Dozen Huck Towels — All-linen Huck Towels, 16x34-inch size; hemstitched, ea. 39c (Main Floor.)

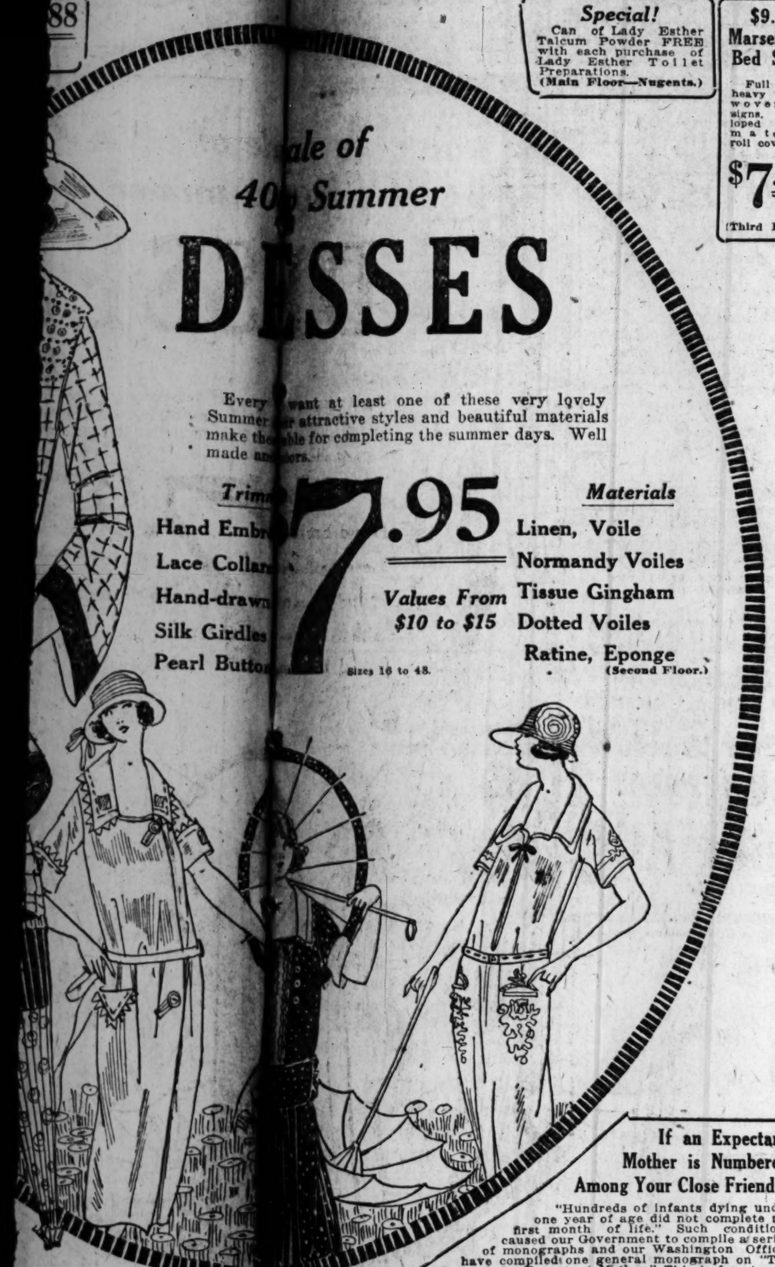
$3.95 Glove Silk "Teddies" — Women's Glove Silk Teddies, bodice top; style; sizes 36 to 42. $2.95 (Main Floor.)

$1 & $1.25 Mercerized Union Suits — Women's Mercerized Union Suits; bodice top; tight knee; sizes 36 to 42. 77c (Main Floor.)

$1.00 Mercerized Vests — Women's white Mercerized Vests; bodice top style; sizes 36 to 44. 59c (Main Floor.)

Special Thermalware Jars — Gallon size; vitrified lining, wide mouth, glass stopper; polished aluminum cap. Keeps liquids or foods hot or cold, holds 16 cups of liquid or 8 lbs. of food. $5.00 (Main Floor.)

Sale of 40[illegible] Summer DRESSES



Every [illegible] want at least one of these very lovely Summer [illegible] attractive styles and beautiful materials make the [illegible]sible for completing the summer days. Well made and [illegible]ers.

Trim[illegible]
Hand Embr[illegible]
Lace Collar[illegible]
Hand-drawn[illegible]
Silk Girdles
Pearl Butto[illegible]

$7.95

Values From $10 to $15

Materials
Linen, Voile
Normandy Voiles
Tissue Gingham
Dotted Voiles
Ratine, Eponge

Sizes 16 to 48. (Second Floor.)

If an Expectant Mother is Numbered Among Your Close Friends:

"Hundreds of infants dying under one year of age did not complete the first month of life." Such conditions caused our Government to compile a series of monographs and our Washington Offices have compiled one general monograph on "The Care of the Expectant Mother." This is free to expectant mothers. Do not send postage stamps. Simply address:

Nugent's Washington Offices
913-21 District Nat'l. Bank Bldg., Washington, D. C.

50c to 69c White Goods

In This Lot You Will Find
36-inch checked or striped Voiles
36-inch checked Flaxons
36-inch plaid Lawns
32 to 36 inch fancy Waistings
36-inch plain India Head
27-inch Crepe Underwear

29c Yard

36-In. White Dress Linens — White Dress Linens, in all the wanted weights for Summer wear, at these prices. 66c, 79c, 98c, $1.49 Yd. (Main Floor—Nugents.)

Beautiful Summer Wash Goods

Printed Voiles — 36-inch Chiffon Voile, a very fine, sheer quality; the wanted colors of white, black, Copen, navy, tan, gray and green grounds with beautiful printed patterns; also plenty of designs in black on white. 95c (Main Floor—Nugents.)

Printed Voiles — 36-in. wide; a good quality, soft finish, in neat printed patterns. Black, white, brown, gray and tan grounds. 50c (Main Floor—Nugents.)

New Sleeveless Sweaters



One of the most comprehensive assortments of beautiful white combination sleeveless Sweaters you could expect to see at this very moderate price.

Most Wanted Shades and Combinations:

White With Orchid	All-White
White With Buff	Solid Gray
White With Red	Solid Buff
White With Harding Blue	Solid Jade
White With Jade	Solid Orchid
White Tangerine	Solid Harding Blue
White With Silver Gray	Solid Tangerine
	Solid Red

Pure wools, mohairs and silk-and-wool, plain and fancy weave. Most attractive pattern effects, splendidly woven, just the right weight. Sizes 36 to 46.

$2.95

Another Splendid Selection of
Sleeveless Sweaters

Smart models in the most wanted shades and combinations. An excellent fitting garment, all wool, in the right weight for wear right now, sizes 36 to 44. Take advantage of this exceptional offer ..... $1.95 (Fourth Floor—Nugents.)

Beautiful Handmade Blouses



$5.00

Strictly tailored in fine handmade workmanship on an excellent quality of soft voile. So cool and refreshing these hot days. Peter Pan, frill, Tuxedo and V-neck models, with the new long sleeves. Sizes 36 to 46. (Fourth Floor—Nugents.)

Women's $2.50 and $3.00
White Silk Hose

Lisle or all-silk tops, full-fashioned, also Glove Silk Net Hose, first qualities; also some irregulars. Sizes 8½ to 10. $1.79 (Main Floor—Nugents.)

BARGAIN BASEMENT

July Sale of
850 New Summer Hats

Garden Hats and silk fabric Hats, beautifully trimmed with flowers, ostrich and tailored effects. See the beauty of these and you'll know they are bargains. In white, black and colors ..... $1.00 (Bargain Basement—Nugents.)



BARGAIN BASEMENT

Red, Green, Blue, White Sandals

A fortunate purchase in the nick of time enables us to offer these wanted Shoes at about cost price.



$2.45 (Bargain Basement—Nugents.)

BARGAIN BASEMENT

$1.15 Envelope Chemise — Strap shoulder Envelope Chemise; embroidery trimmings, sheer material and well reinforced Bloomers of crepe and fine batiste or lingerie cloth. Some extra sizes 75c

Beach Cloth — Beach Cloth in a beautiful assortment of all rich plain colors for sport dresses and jumpers; yard 35c

36-Inch Percales — Percales in white and light colored grounds; all the newest patterns in small figured dots and fancy stripes; 36 inches wide; yard 19c

Apron Ginghams — Apron Ginghams in a good quality of the wanted staple apron checks; blue-and-white, all fast colors, 27 inches wide. 15c

Printed Voiles — Voiles in light and dark colored grounds; all new, neat printed patterns; 36 inches wide; yard 35c

Dress Ginghams — Dress Ginghams, 2 to 20 yard lengths, in all the wanted neat small plaids, checks, stripes and plain colors; 32 inches wide; yard 19c

Comfort Challies — Comfort Challies in all new Persian and floral patterns; 36 inches wide; yard 17c

A Special Close-Out Monday
800 Girls' Dresses
At Half Their Worth



The cleverest little Summer Dresses to be had at a price so remarkably low.

2 for $5

Sizes 6 to 14



Beautifully fashioned and finely finished in the newest sleeve effects. Imported ginghams, voiles, Normandies, fancy tissues, Japanese crepes, embroidered pongees, plain and colored voiles.

39-Inch Unbl. Muslin — Excellent quality, very closely woven; free from black specks; cut from bolt .. 15½c

Imported Eponge — Exceptionally good quality; excellent for dress and skirt purposes; very softly finished material; yard 57c

81-In. Bleached Sheeting — Excellent quality; heavy thread; full bleached; cut from bolt 54c

Bleached Toweling — A special offering of 5000 yards of fine bleached, bordered Toweling, at a saving; very absorbent and durable quality; per yard 12½c

Boys' Washable Knickers — Daytona suitings, in light, dark and striped patterns; also some khakis included. Sizes 8 to 15. 59c

Boys' Overalls — Blue denim and blue striped Stifel; strongly made and full cut; sizes 4 to 15 ..... 79c

Boys' Summer-Weight Caps — Mohair Caps in light and dark patterns; gathered back; sizes 6⅝ to 7 ..... 89c

Boys' Play Suits — Plain blue, blue with white stripe and khaki colors; sizes 2 to 6 ..... 89c

Permanent Finished Organdie — 40-inch sheer quality white Organdie, closely and finely woven; per yard .. 29c

Women's Hose — First quality white, black, beige and gray silk and fiber; excellent quality, including the new shoe shades; all sizes $1

Dollar Sale of Summer Silks

$1.50	36-inch Gingham Check Taffeta
$1.75	36-inch Brocaded Canton Crepe
$1.75	40-inch Chiffon Striped Georgette
$2.00	36-inch Crepe Faille
$2.00	36-inch Shirting Silk
$2.00	36-inch Cheney's Printed Kimona Silk
$1.50	36-inch Striped Satins
$1.25	24-inch Brocaded Satin, 2 yards for
$1.00	24-inch Black Crepe Faille, 2 yards for
98c	33-inch Silk Striped Shirtings, 2 yards for
98c	36-inch Silk Mixed Poplins, 2 yards for
98c	27-inch Drapery Silk, 2 yards for

$1 (Bargain Basement—Nugents.)

$2.50 and $2 Fringed Panels

460 beautiful fringed Panels specially purchased for Monday's selling in splendid range of patterns and values. Trimmed with both thread and bullion fringes ..... $1.77 Each

$2.50 Ruffled Curtains — 425 pairs ruffled voile, also Marquisette Curtains, well made, with full ruffle and complete with tie-backs, pair $1

Novelty Panels — Novelty net Panel Curtains with motifs of Arabian design and trimmed with fringe at bottom $2.97

69c Pongee — 1000 yards silk and cotton pongee, 36-in. wide, high luster finish, pongee color; yard 49

45c Curtains — 2000 yards beautiful patterns, shown in splendid assortment of patterns and colorings. Suitable for any room in the home, yd. 28c

Shades — ...ches wide, green and 60c

Scalloped Shades — 55 dozen fringed Shades, 36 in. wide and 1... ers; shown on guaranteed roll... each 80c

(Third Floor—Nugents.)

Tropical and Mohair Two-Trousers Suits



Fine silk-trimmed tropical worsted and mohair Suits in black, grays, tans and fancy mixtures. Two pants; all sizes; exceptional values at

$24.50

Regular $20 to $30 Suits

A widely known maker of high-grade Summer Suits contributed 300 of his choicest Suits at a price concession enabling us to offer them at a savings ranging from $3.50 to $13.50. Tropical worsteds in plain shades and hairline stripes including blues, grays, and leathers; sizes from 30 to 46 including stouts, slims and shorts.

$16.50

(Main Floor, Men's Store—Nugents.)

BARGAIN BASEMENT



A New Shipment of 1000 New Silk and Wash Dresses at ⅓ to ½ Off Regular Prices. The Most Wanted Styles, Materials and Color Combinations Included

1000 Dresses

Colors
Navy, Red, Green, Orchid, Yellow, Maise, Copen, Jade, Checks, White, Combinations

An absurdly low price for cool, pretty, well made Frocks. Note the good making, the tasteful trimmings, the new styles, the wonderful color variety, the freshness of the Dresses.

$5

SIZES
Misses' 14 to 20
Women's 36 to 50

Materials
Dotted Voiles, Pure Linens, Wool Crepe, Ratines, Crepe de Chine, Tissue, Normandies, Plain Voiles, Tissues, All-Tyme Crepe, Imported Ginghams

When fine wash Dresses like these can be had for $5.00, there is no excuse for women not having all they want. The materials alone in many of them cost almost that much.



1000 New Summer Wash Dresses $2.98

Imported ginghams, ratines, linenes, voiles, in all the new and up-to-the-minute styles. All the new color combinations. All sizes for women—misses, junior, extra sizes. 14 to 20—36 to 52 ..... (Bargain Basement—Nugents.)

5 Traveling Bags

Strongly made of best quality whide (second cut) lift ches, inside lock, leatherette ed with pock... Cobra and ...rus finish; ...ra special $2.85



(Fourth Floor—Nugents.)

Simmons 3-Piece Steel Beds

...inous post style, flat fillers: in... elevated non-sag spring; rigid and ...ed or full ...American $21.50

Simmons Steel Beds — ...with flat fillers; shaped, mitered ...attractive de... walnut or $21.85

Nugents Pride Mattresses — ...ed; all-cotton layer-felted stock; ...ges and tuft... ...ed to pack or ...with choice $15.10

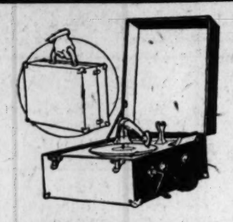
Folding Porch Bed — ...ular ends; all-steel frame; with ...nessed spring; ...White $7.95

(Third Floor—Nugents.)

WHERE and HOW to SPEND THE FOURTH

Portable Phonograph

$17.75



Take this out to the river with you

Floating down the Meramec, "steppin'" on its banks, by your campfire or at home, it's fun, real fun—the jolliest sort of entertainer. Plays all standard records. Simply and sturdily built, closing up like a suitcase, it's easy to carry and will stand lots of travel. And it's only $17.75.

Special Record Releases

55c each

2 for $1

Fox-Trot Records

Night After Night — Hollywood Dance Orchestra
Slow Poke — Parker's Melody Boys
Long Lost Mamma — Lanin's Arcadians
Stella — Parker's Melody Boys
Marcheta (Tango) — Hollywood Dance Orchestra
Wildflower — Hazay Natzy's Orchestra
Louisville Lou — Fry's Orchestra
My Virginia — Fry's Orchestra
In a Caravan — Hollywood Dance Orchestra
Other Lips (Vocal Chorus) — Stevens' Clover Gardens Orchestra

Popular Vocal Records

YES! We Have No Bananas — Harry Blake, Tenor
Oh! How She Lied to Me — Harry Blake, Tenor

Ten-inch double-faced records. Music on both sides.

Hellrung and Grimm

Ninth and Washington — 16th and Cass

TONIGHT AND ON THE FOURTH SPECIAL TABLE D'HOTE
CHICKEN DINNER—ONE DOLLAR
Windermere Hotel DELMAR BL. AT CLARA
H. W. Dingemann, Mgr.
"Coolest Dining Room in the City"

Take a UKULELE With You On Your VACATION

$2 to $30



Many Styles to Choose From
EVERYTHING MUSICAL FOR THE VACATIONIST

Ludwig's 716 PINE ST. MUSIC HOUSE

Exclusive agents for Buescher saxophones and band instruments, Ludwig & Ludwig drums and Paramount banjos.
SEND FOR COMPLETE CATALOGUE

MURPHY'S OUTING NEEDS

Exceptionally Attractive HAT BOXES

Black enamel, stitched and bound edges, stitched handle; lock and lift catches. Beautiful cretonne lined, pockets and hat form.



$5

ALSO SALE OF PULLMAN CASES

Black enamel, sewed-on handle, cowhide straps, cretonne lining, separate tray. Size 8½x14x26 inches. $9.50

The above 2 items make a most refined and compact PULLMAN SET at moderate cost.

200 Suit Cases. Fiber with straps, fancy lining. Regular $4, $5, $6. Choice $2.95
200 Bathing Suit Cases and Boston Bags. Waterproof lining. Choice $1.00
100 Ladies' Hand Bags and Canteen Boxes. Choice $2.50
50 Icy Hot Lunch Kits with bottle. Choice $1.95
25 quart size Icy Hot Bottles. Regular $4.25. Choice $2.75
50 pint size Icy Hot Bottles. Regular $3.50. Choice $1.75
50 Leather Suit Cases with strap. Regular $12. Special $8.00
Automobile Lunch Sets complete with knives, forks, spoons, plates. Choice, Special $12.00

Factory Clearing Sale now on. Everything in the House 20% to 50% off

P. C. MURPHY TRUNK CO.

707—Washington Av.—707

Spend a Pleasant "4th"

In the water—wear a Bathing Suit that you know is attractively designed and perfect fitting!

Women's Fine

Bathing Suits

Here in our Women's Department you can find your Bathing Costume complete, even to the most minor details.

Staple and Novelty Designs

$5 to $17.50





Two-Piece Life-Saver

Bathing Suits

A two-piece Bathing Suit will mean much to you in comfort and in ease of stroke. The shirts come in plain white, also fancy cross stripes with blue trunks and white belts with rust-proof buckles.

Greenfield's

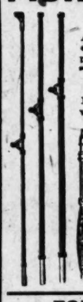
Olive at Eighth

FOURTH OF JULY EXCURSION

Steamer Alabama leaves foot of Pine Street Tuesday, July 3rd, 5:30 P. M. Returns early Thursday morning.
Phone Main 46 or Central 30.

Only $8.00 Round Trip
WITH MEALS AND BERTH

FISHERMAN'S SPECIALS!!!



SAMPLE RODS
Actual values to $15.00. Specially priced 95c TO $8.00

FLOATING MINNOW BUCKET
10-qt.; $2.50 value. Special... $1.69

DOUBLE MULTIPLYING REEL— Special 95c

TROT LINES
50-foot long with 20 staged hooks 35c

BAMBOO POLES
Extra heavy, 15-foot; 3-Joint 95c

BAMBOO POLES
2-Joint 25c

FOLDING COTS
"Gold Medal" Folding canvas Cots; slightly soiled but in first-class condition. Special $2.95

CAMP STOVES
Collapsible wood burning Camp Stoves; complete with 2 Joints pipe $3.45



Bass Flies and Trout Flies
Over 1000 Flies to select from—actual values to 25c each. Special, this job lot.
2 for 5c

Thermic Gallon Jugs
Keeps foods and liquids hot or cold; full gallon capacity; $4.00 value. Special $2.75



Vacuum Bottles
PINT SIZE—In waterproof enameled cases; will keep hot or cold for over 24 hours. $1.50 value. Special 98c

22 CAL. MARLIN RIFLES



Repeating Rifles, full length magazine, ivory front bead sight; takes shorts, longs and long rifle; $25 value.. $16.95

CENTRAL HARDWARE CO.,

811 N. SIXTH — BETWEEN MORGAN AND FRANKLIN.

PANTS

85c NEW COOL KHAKI

New Palm Beach Pants $2.95
New Serge Pants $3.25
Palm Beach or Mohair Coats; many like new; 50c to $2
Palm Beach or Mohair Suits; many like new; $2 to $7

Open 7:30 A. M. Close 7:30 P. M. — **1012 N. GRAND** — Page and Grand Cars Stop at Door.

Your Chance! Buick Demonstrators

Include one of these cars in your plans for the Fourth of July.

You can get immediate delivery and they are ready for the road.

Equipped with Bumper, Extra Tire, etc.—they may be had at a saving to you.

Our new car guarantee also applies to these demonstrators.

23-4-35 Buick Touring
23-6-45 Buick Touring
23-6-48 Buick 4-Pass. Coupe
23-6-55 Buick Sport Touring

Vesper-Buick Auto Co.

Grand at Lindell
Lindell 6230 — Central 6230

BASKET DINNER

For the Fourth

Let us relieve you of the worry of that July 4th outing lunch. We can prepare for you a most tempting basket of

Our Celebrated Delicacies

—including sandwiches, cakes and dainty confections expertly packed so as to retain freshness.
SPECIAL PRICES ON BASKET LUNCHES.
Phone Your Order Now.
Main 3116 — Main 3117 — Olive 983

Cicardi-Zeller

7th & OLIVE



SPEND THE FOURTH
IN THE COOL PLEASANT BREEZE OF A

Westinghouse

ELECTRIC FAN
KEEP COOL ALL SUMMER

$1 Per Week $1
EASY PAYMENTS

SMISSMANS

907-909 PINE ST.
Olive 5158. — Central 708.

SCHWERDTMANN'S

IS THE PLACE TO GET YOUR

FIREWORKS

Full Line of the BEST GOODS MADE on Display, comprising Roman Candles, Rockets, Flower Pots, Showers, Fountains, Mines, Pin Wheels, Tableau Fire, Torches, Snakes, Spit Devils, Torpedoes, Firecrackers, Salutes, Sparklers, Pistols, etc.

WE SPECIALIZE IN

FINE LAWN DISPLAYS

At $3.50 $5.00 $8.00 and $10.00

Order one of these Displays. Larger Displays made up as desired.

SCHWERDTMANN TOY CO.

811-813 Washington Av. — St. Louis, Mo.
STORE OPEN SUNDAY MORNING — OPEN 4TH OF JULY MORNING

Vacationists — *Shippers*
Travelers — *Commuters*
Conventionists — *Picnickers*

TAKE THE TRACTION

They know from experience that the Traction offers a transportation service to and from St. Louis that is frequent, convenient, comfortable and safe.

Summer Time Is Traction Time

Clean, cool, fast electric trains carry you to and from St. Louis at any hour of the day. There are all the joys and none of the discomforts of travel when the ticket reads "via Traction." It's a short, clean ride to the country for the city dweller and a quick, comfortable trip to the city for the traveler from Illinois.

PARLOR CARS
Leave St. Louis at 8:30 A. M. and 2:00 P. M. for Springfield and Peoria. Comfortable parlor chairs, observation, a la carte cafe service.

DOWNTOWN STATION
At 12th and Lucas, walking distance from stores and hotels, one block from Jefferson Hotel. Look for the big electric sign.

SLEEPERS
Nightly at 11:45 for Springfield and Peoria. Cool, restful berths, windows in uppers, safety deposit vaults.

Illinois Traction System

Get Your Outfit at BARNEY'S

SAVE 50%

NOW OCCUPYING THE SCHAPER BASEMENT 6th & WASHINGTON



Ladies' Khaki Knickers and Blouses, each, $1.98
White Middy Blouses $1.49
Ladies' high top sport Shoes, $7.95
Tweed Knickers $3.95



Men's Khaki Shirts 98c
Men's Khaki Breeches, $1.98
Khaki Pants $1.49
Leather Puttees $2.95
Tan Pongee Outing Shirts 98c
Army Hats, $1.49



Canvas Work and Outing Shoes for Men and Boys, $1.29 up



U. S. Navy White PANTS, $1.98
U. S. Navy White Middy Blouses, $1.49



U. S. Flags 4x6 feet 98c

ARMY SANDALS — The Ideal Bathing & Beach Slippers 39c Pr.
Army Shelter Tents $2.98
Army Ponchos $1.98
Mosquito Net Tents $1.98
Aluminum Canteens 79c
Canteen Covers 15c
Canteen Cups 15c
Aluminum Folding Frying Pans 39c

Canvas Trunks



$1.59
14 in. long, 9 in. high, 12 in. wide; will fit on automobile running board.

Canvas Folding Cots $2.98
Army Steel Cots $2.98
Cot Mattresses $2.98
Army Pillows 49c
Denim Clothing Bags 29c
U. S. Army Canvas Wardrobe Rolls $1.98
Folding Canvas Water Buckets 95c
Steel Cable Tow Lines $1.98

TENTS



7x7 FEET $9.99
Wall Style Made of Heavy 10-ounce Duck
Complete with ropes, poles and stakes. Monday special .....
Brand New

BARNEY'S

ARMY STORES
6th & Washington
SCHAPER BASEMENT
AND
615 N. Eighth St.
Just North of Washington Av.

TH

Get Your Outfit at ARNEY'S
AVE 50%
OCCUPYING THE CHAPER SEMENT & WASHINGTON

Ladies' Khaki Knickers and Blouses, each, $1.98
White Middy Blouses $1.49
Ladies' high top sport Shoes, $7.95
Tweed Knickers $3.95
Khaki 98c
Khaki hes, $1.98
Pants $1.49
er Puttees $2.95
Pongee 98c
Hats, $1.49
Canvas Work and Outing Shoes for Men and Boys, $1.29 up
Navy White S, $1.95
Navy White Blouses, $1.49
U. S. Flags 4x6 feet 98c
SANDALS — The Ideal & Beach Slippers 39c Pr.
helter Tents $1.95
Ponchos 98c
Net Tents 98c
um Canteens 29c
Covers 15c
Cups 25c
ma Folding Frying 29c
vas Trunks $1.59
in. long, in. high, in. wide; will fit on automobile running board.
Folding Cots $2.98
Steel Cots $2.98
Mattresses $2.98
Pillows 49c
Clothing Bags 29c
Army Canvas obe Rolls $1.98
Canvas Buckets 95c
Cable ines $1.98
ENTS
$9.99 Brand New
ARNEY'S
RMY STORES
& Washington
SCHAPER
SEMENT
AND
N. Eighth St.
rth of Washington Av.

Road News for Motorists

Week ending June 30, 1923:

Kinsey Ferry—Open; good condition to Meramec River.

Telegraph—Good.

Gravois—Open to Grant's Farm. Closed from Grant's Farm to Sappington. Detour at Affton to Sappington.

Manchester—Open from city limits to east edge of Manchester. Closed through town. Then open to Cedar Crest Inn. Closed to Fox Creek. Detour, north on Baxter road to Clayton road, west to Kehr's Mill road, north to Wild Horse Creek road, west into Ossen Fort road to Melrose School House, south on Melrose road to Manchester road.

Clayton—Hard surface; good.

Olive Street—Good; Concrete; Closed west of Mason road to Lake, No. Go out Clayton to Conway to Olive St. road.

St. Charles—Concrete; Good.

Natural Bridge—Good.

Florissant—Fair.

New Hall's Ferry—Closed for construction.

Riverview Drive—Hard; fair.

Big Bend—Open now, but will be closed again for additional construction.

North and South—Fair.

Price—Fair.

Denny—Closed Clayton to Big Bend.

Kehr's Mill—Fair.

Eatherton—Fair.

Bellefontaine—Open; good.

ILLINOIS ROADS.

Belleville—Cross bridge to East St. Louis, then to State street—brick and part concrete to Forty-third street—turn to the right two blocks for park driveway, which is all good, excepting a quarter mile, and connects at Edgemont with concrete road to Belleville. Direct route over State street is now in poor condition.

Collinsville—"National Old Trail"—concrete; good.

Alton—Brick; good.

Edwardsville—Via Granite City from Mitchell; closed at foot of hill leading into Edwardsville; cinder detour along side of main road.

Collinsville to Edwardsville—Cinders and concrete; fair.

MAIN HIGHWAYS.

To Chicago—"National Old Trail" to Marshall, then north to Dixie Highway; good; hard road practically entire distance. To Chicago via Springfield and Peoria—Concrete good except through some of the towns.

To Kansas City—"National Old Trail" and Capital Highway; good when dry.

For additional information phone Automobile Club of Missouri, Bomont 3150.

What makes a motor car a good investment? Isn't it the ability to deliver low-cost service, not only the first year, but the second, third, fourth, and fifth year? The investment value of Hupmobile is clearly proven by the fact that carefully kept costs show it to be the most economical car over a three year period, or longer.

Weber Implement and Automobile Co.
Corner Nineteenth and Locust Streets
South Side Branch 5000 Gravois Avenue

ASSOCIATE DEALERS:

Schultes Motor Co.	3338 Jefferson Avenue, City
University Garage	6131 Delmar, City
Keystone Motor Co.	1469 Hamilton, City
Seifart Motor Car Co.	1100-02-04 Illinois Av., East St. Louis, Ill.
Belleville, Suhlender Garage	Belleville, Ill.
Geo. Schneider	St. Peters, Mo.
Gundlach Motor Co.	Columbia, Ill.
Tri-City Auto Sales & Service	2145 Madison Av., Granite City, Ill.
Carsonville Garage & Implement Co.	Carsonville, Mo.
Threde Auto Co.	Alton, Ill.
Lowe Bros.	Collinsville, Ill.
H. H. Mead Motor Co.	Edwardsville, Ill.

Some choice territory available in St. Louis County, Southern Illinois, Eastern Missouri and Western Kentucky. Ask, write or phone for particulars.

JUMBO TRANSMISSION
For Ford Cars and Trucks
Doubles the Power
Makes Your Ford Equipment More Flexible
7 Speeds Forward
2 Reverse

The Ford worm drive truck is the cheapest one to buy and yet the least expensive to own. Your Ford equipped with a JUMBO transmission will haul a two-ton load anywhere—That's real traction.



Ask Any Ford Dealer
—or—
Write for Circular
Manufactured by
The Price-Hollister Co.
2739 Locust St., St. Louis, Mo.

ANNOUNCING FORMAL OPENING
Speer Automobile Company, Inc.
—Associated Dealers in—
NASH CARS
3914 WASHINGTON AVENUE
LINDELL 2210
W. S. SPEER, Pres. GEO. E. KAISER, Sec.-Treas.

SUMMER BUYERS WANT ENCLOSED MACHINES

"Winter and Spring Purchasing Tendencies Continue," Says R. C. Frampton.

"Summer buying of cars is revealing the same two tendencies as were shown last winter and spring;" says R. C. Frampton, president of the Hudson-Frampton Motor Car Co., distributors for Hudson and Essex.

"First—Enclosed cars are here to stay and open models will be used mostly as semi-sport cars.

"Second—The dominant character of enclosed cars has changed. They are utilities now, not luxuries.

"A bulletin by the National Automobile Chamber of Commerce recently reported that 65 per cent of motor buyers now prefer the enclosed types. In Massachusetts, Illinois, Wisconsin, Iowa, California and Pennsylvania and Missouri, the preference is well over 65 per cent; In the southern states the demand is less marked, but still important.

"It seems to me that this is nothing less than a marvelous development, an overnight event of especial importance in the industry. Who would have thought a year and a half ago that it would be more difficult to sell open cars than enclosed ones. Yet that is the exact truth today.

"Now this demand being disclosed, isn't it reasonable that the automobile trade, reflecting this desire, should tell the manufacturers of the industry to turn out enclosed bodies in volume under a standardized system—as a few companies did last year?

"There is no doubt but that other than standardized types of enclosed cars will survive. Nor is there reason to think that the open car will lack its own admirers. But isn't the fact apparent that the motorist who can have but one make of car, and who wishes to use that car in all seasons for both business and recreation, will seek the medium-priced enclosed car which best meets the general average of his needs?

"This car, it should be understood, cannot be skimped in any important particular. It must be reliable both in chassis and body. It must give the purchaser assurance that the body will last as long as the chassis. The body may have straight instead of curved lines, and the equipment in line with the general purpose of the car should be chosen for utility. But it must be priced right and render a definite comfortable service.

In the Hudson and Essex coaches—which are enabling us to break all records by producing 75 per cent of our 1923 output in enclosed cars—a public want is being supplied—a car which has been designed for the great average of the public's requirements."

NATIONAL REFINING OPENS IN ST. LOUIS

G. French, local manager of the National Refining Co., announces the opening of new service stations in St. Louis, located as follows: Pine and Beaumont streets, Grand and Forest Park boulevards, 1151 South King's highway and Manchester and Big Bend road, Maplewood.

The National Refining Co. has recently opened a main branch office at St. Louis, having moved this branch from Hannibal, Mo., and in addition to the service stations already built, more will be built from time to time.

The National Refining Co. is the oldest independent refining company in business, having been established 41 years ago.

The company started in a small way and is today capitalized at $35,000,000, with branch offices in 101 cities, where complete distributing branches and service stations are maintained.

The National Refining Co. produces its own crude oil from its own oils. It maintains its own pipe lines. It has over 1000 tank cars. It has refineries at Coffeyville, Kan.; Findlay and Marietta, O., and Petrolia, Ontario. En-ar-co brands are shipped to all parts of the world.

With the opening of the St. Louis main branch office, the company acquired its 101st branch.

SPEER COMPANY IS NEW NASH DEALER

W. S. Speer, formerly with the Kohler-Speer Motor Co., is now president of the Speer Automobile Co., located at 3914 Washington boulevard. George S. Kaiser, well-known in the wholesale grocery trade, is associated with the new company as secretary and treasurer. The Speer Company is handling Nash cars.

CADILLAC TO BUILD THREE NEW ADDITIONS

DETROIT, Mich., June 30. PLANS were completed this week for the erection of three large groups of factory buildings by the Cadillac Motor Car Company for the production of gray iron aluminum and brass castings. These foundry additions which will cover 10 acres are part of an expansion program, according to H. H. Rice, president of the company.

Due to the unprecedented volume of business the new buildings will enable the company to increase greatly its foundry production, when the additions are completed the Cadillac factories will stretch more than half a mile along each of two of the largest railway systems. Work will be started immediately.

Headquarters for
OLDFIELD CORDS
AT SALE PRICES—THIS WEEK ONLY
A Guaranteed Inner Tube FREE with every Oldfield Cord.
A. G. TIRE CO.
Bomont 136. 2217 Washington

AUTO OWNERS, ATTENTION
Best Values at Lowest Prices in Town
Specials for this Week

Free to Every Car Owner an American Radiator Emblem Flag Holder

Fyralin Sun Visors: $7.50 value	$4.95	Aluminum Step Plates	69c
Pantasote Sun Visors: $3.50 val.	$1.95	Aluminum Frames and Mats	69c
Parking Lights: complete	89c	Pedal Pads: for all cars	39c
Dome Lights: $3.50 value	$1.89	Simonis Kleenzer or Polish	39c
Trouble Lights: $2.00 value	$1.19	Common Sense Polish: $1 size	69c
Dash Lights: $1.00 value	39c	Automatic Clock: $10 value	$5.95

MONOGRAM LOCKING RADIATOR CAPS

Ford and Chevrolet	$2.98	Other cars	$4.98
Straw Seat Pads	69c	Rear View Mirrors: for open or closed cars	69c
Luggage Carriers: $2.50 value	$1.39	Flower Vases: $2.50 value	$1.39
Tow Lines	$1.49	Socket Wrench Sets	69c
Sun Goggles: $1.00 value	39c	Top Dressing: $1.00 can	69c
Folding Chairs: $3.50 value	$1.98	Black Enamel High Luster Finish: pint size 69c; quart size	$1.19

SPECIALS FOR FORD CARS

SEAT COVERS		TOP RECOVERS WITH BACK CURTAIN	
Touring	$5.95	Touring	$4.95
Coupe	$4.95	Roadster	$3.95
Sedan	$8.45	Door Pockets: for touring	49c
Coupe Carpet	$1.89	Double Arm Shock Absorbers	$5.39
Sedan Rubber Mats	$2.69	Burgess Shock Absorbers: $18.00 value	$8.95
Door Locking Handles	$1.49	Ford Spring Bumpers	$4.95
Locking Steering Wheels: 17-inch: regular $15.00 value	$7.95	Stewart Speedometers	$10.75
Steering Wheel Locks: $7 value	$2.79	Williams' Foot Accelerators	$2.19
		Steering Rod Anti-Rattlers	29c

TIRES AND TUBES

Cupples Cord: 8000 miles guarantee: 30x3½	$9.95	Tubes	$1.59
Henderson Fabric: 6000 miles guarantee: 30x3½	$7.75. Other sizes at equally low prices.	30x3½ Tire Covers	$1.19
		Tire Chains: lock your spare	39c
		Tire Pumps: $2.50 value	98c
		Jacks	89c
		Cold Patch: $1.00 can	39c

We save you money on everything for your auto.
Mail Orders Promptly Filled. Open Sunday Morning.
Cut Rate Tire and Supply Co.
1113 CHESTNUT STREET

Results Count!!!
The success of our sale has proven that St. Louisans recognize true tire values. Our volume of business has increased sufficiently to encourage us to continue to sell
LEE Tires
---the tire of proven performance
---at a price you can't resist!
—CORDS—

	Standard	De Luxe	Tubes
30x3½		$12.15	$1.95
32x4	$18.70	$23.90	$2.55
33x4	$19.80	$24.65	$2.70
32x4½		$30.90	$4.35
33x4½		$31.60	$4.50
33x5		$38.50	$5.40
30x3½ Fabric	$8.80	30x3½ Puncture Proof Cl.	$20.25

OTHER SIZES IN PROPORTION
Prices Subject to Change Without Notice
We Do Not Sell "Seconds."
All Tires Carry Regular Manufacturers' Standard Guarantee.
Mail Orders Accepted Phone Orders
Delivered Anywhere. For Sale by Your Tire Dealer or at
Tires Taken Off Put on Inflated. Free
Campbell-Niedringhaus COMPANY
Lindell Bl. at Grand
Central 5747 Lindell 5700
Open Every Evening including Sunday until 7 P. M.



Experienced tourists insist upon Long-Life Kokomo tires. They are built for long service, rough going and heavy duty. They stand the gaff! Equip with sturdy Kokomos and be safe.

It's in the tread!

Kokomo Long Life Tires are sold by
University Garage, 6131 Delmar Bl.
South Side Garage, 3445 S. Grand Bl.
Devil Tire and Battery Co., 1825 N. Grand.
Excelsior Garage, Manchester and Bellevue Rds.
Fendeiss Filling Station, 8337 N. Broadway.
Red Mill Garage, 1803 Hodiamont, Wellston.
Robinson Garage, 3740 Sullivan.
Iowa Tire Co., 2734 Lafayette Av.
Distributor
Brand-Steinmeyer, Vandeventer and Washington.

LONG-LIFE KOKOMO TIRES AND TUBES



GO To Your Dealer! At Once!

and get an IXL Shortproof Timer for your Ford—say goodbye to ignition troubles for all time!

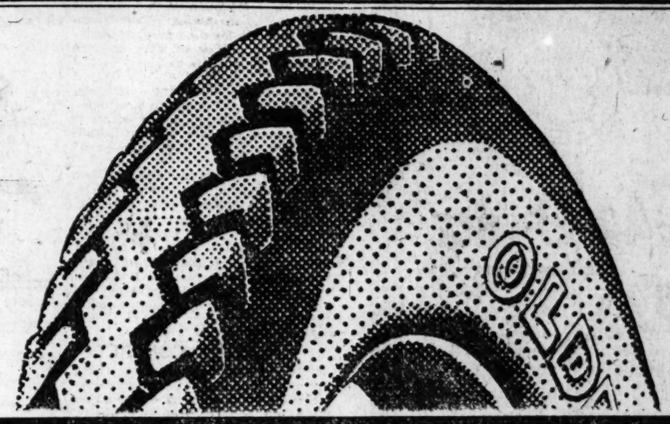
IXLs are positively dirt, dust, heat, oil and waterproof. None of these agencies which get into and foul other timers can ever have any effect on an IXL. Because every vital part is PROTECTED against them, enclosed in a non-conducting Bakelite Case and waterproof Flexible Metal Conduit as durable and long-lasting as the Ford itself.

IXL SHORTPROOF TIMER
For All Ford Engines

Gives more power, more mileage, easier starting, quicker get-away, less vibration. Saves its cost quickly. Get this trouble-prevention put on your car at once.

IXL Service Specialty Mfg. Co.
Factory: Chicago, Ill.
St. Louis Office: 1421 Locust.
District Representatives: R. H. Ferguson and C. M. Schulz.
Phone office 1360.





You Know OLDFIELD Cord Quality

BUY NOW From Regular Tire Dealers at These Astounding LOW PRICES

Oldfield Cord Tires are race tested—holding all of the track records made in the past three years.

Oldfield Cord Tires are road tested—in the Wichita, Kansas, Economy Road Test, in the winter of 1922, the official record showed a set of Oldfield Cords had traveled 34,525 miles before the first tire gave way. And this is only one of many instances of unusual highway performance.

Oldfield Cords are built by one of the largest tire manufacturers, who must maintain the established reputation of these remarkable cords.

Here are the biggest tire and tube values ever offered by anyone. Come in today. Buy your tires now before our stock is exhausted.

Purchase from a regular tire dealer, located near you. We stand behind these tires and are ready at all times to give you prompt service.

FABRIC Size	Tire	Tube
30x3 "999"	7.40	1.65
30x3½ "999"	9.85	1.75
CORDS		
30x3½	11.25	1.75
32x4	20.80	2.55
33x4	21.95	2.65
32x4½	28.00	3.30
33x4½	28.30	3.50
33x5	34.90	3.95
35x5	35.80	4.15
36x6	60.25	8.70
38x7	85.75	10.60
40x8	110.50	13.75

A. G. Tire Company, 2217 Washington Av.
S. W. Bellamy, 6432 Clayton Av.
Easton Av. Tire Works, 5839 Easton Av.
Elco Petroleum Co., 1100 S. Grand Av.
Hawkins Motor Car Co., 3871 Washington Av.
Johnston Bros. Tire & Service Co., 3104 Locust St.
Liberty Tire & Supply Co., 4969 Delmar Av.
Lynn Tire Company, 1221 Chestnut St.
Mound City Tire Co., 220 S. 12th St.
North End Battery & Tire Co., 8028 N. Broadway
Prospect Filling Station, 4409 Natural Bridge Road.
St. Louis Avenue Service Station, 3753 St. Louis Av.
South Side Auto Supply Co., Inc., 3445 S. Grand Av.
Sweeney Tire Stores Co., 1439 N. Grand Av.
Tee Zee Tire Co., 8022 S. Broadway.
Triangle Tire & Supply Co., 6172 Delmar Av.
Wide Way Tire Co., 2305 Washington.
White House Tire Co., 3000 N. Grand Avenue.

DISTRIBUTOR FOR
OLDFIELD TIRES
JOHNSTON BROS. TIRE & SERVICE CO.
3104 LOCUST ST.
BOMONT 405
FIRESTONE PNEUMATIC AND TRUCK TIRES

FIND A BUYER FOR THAT CAR THROUGH THE POST-DISPATCH AUTO FOR SALE COLUMNS

DORT MAKES CLIMB 34 TIMES IN HIGH

What is said to be the most remarkable and breath-taking performance ever made by an automobile was accomplished June 13th and 14th by Floyd Clymer at Golden, Colo., driving a Dort six. Details have just been received by H. C. Merry of the Wilson Motor Car Co.

With radiator cap sealed and no water added during entire trip and sealed in high gear this Dort made 34 continuous and complete round trips over the famous Lookout Mountain, a distance of 437 miles, carrying a total of 187 passengers in 24 hours. Each trip five or more passengers were carried, and on the last trip seven passengers, including officials and newspaper men went over the top.

This record, over the steepest and most irregular road in the country, which has a number of hairpin curves, was made while thick traffic was going in both directions. To anyone who has traveled over this road the feat of the Dort Six seems almost unbelievable.

Moving pictures of the trip were taken for weekly news reels.

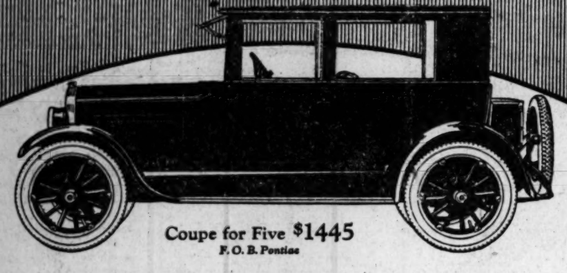
Spain Studying Traffic Safety.

Enrique Martinez, Chief of Public Works, Province of Cadiz, Spain, has written to the Highway Education Board, Washington, D. C., seeking information on the National Safety Contest for school children and teachers, prizes for which are given by the National Automobile Chamber of Commerce. Cadiz is now conducting a traffic safety campaign.

A. T. Chambers and E. F. Long
Announce the Purchase of
THE CLARKE MOTOR CO.
Which corporation will hereafter be known as
Chambers & Long, Inc.
"The Downtown Ford Agency"

Lincoln Sales — *Ford SERVICE* — *Fordson Parts*

1123-1125 Pine St.
"In the Business District to Serve Business"



Coupe for Five $1445
F. O. B. Pontiac

Every Oakland 6-44 Owner drives a Winner





When an Oakland 6-44 won both sweepstakes and class cups in the recent Los Angeles to Camp Curry Economy Run—for the second consecutive time—it demonstrated, beyond any question of doubt, that every Oakland owner drives the most economical motor car it is possible to build! And, in defeating cars of all classes—both smaller and larger cars—Oakland convincingly demonstrated its superior mechanical performance and economy. This economy plus Oakland's "known mileage" is a combination obtainable in no other car. Remember—Oaklands won both these contests—and every Oakland 6-44 owner drives their mate!

Oakland "6"

A PRODUCT OF GENERAL MOTORS

Roadster	$ 975	Sport Touring	$1165
Touring	995	Coupe for Two	1185
Sport Roadster	1145	Coupe for Five	1445
Sedan	$1545		

All Prices F. O. B. Pontiac, Michigan

Mississippi Valley Motor Co.
E. A. HATFIELD, President
3137 Locust Street

Oakland

D'ARCY TO HANDLE WHITE CO. ACCOUNT

St. Louis Agency President Tells How Big Truck Manufacturer Solves Transportation Problems.

W. C. D'Arcy, president of the D'Arcy Advertising Co. of St. Louis, made arrangements last week in Cleveland, effective Wednesday, June 27, the D'Arcy company is now handling the advertising of the White company of Cleveland.

"The White company," said D'Arcy, on his return to St. Louis, "is the largest exclusive manufacturer of motor trucks in the United States, as well as the largest builders of buses. They are manufacturers, actually and literally. Their business is international and White trucks are running in most foreign lands.

"On my trip I was particularly interested in learning the policies of the White institution. The entire business is built on quality. The White company began to make trucks in 1913 and their first truck is still running. They ceased building passenger cars in 1918. Ten White trucks are now in use that have covered 500,000 miles each and many additional White trucks have made 300,000 miles.

"The White company is in business to furnish transportation service, which doesn't mean that they are in competition with any other form. The railroads are the last to build spurs and feeders and trucks serve the same purpose in both city and interurban traffic. Trucks are as essential in keeping moving transportation facilities of this country as the right hand is essential to the body.

"The White company officials, from Walter C. White, the president, down, are studying transportation continually and are solving transportation problems with their product.

"Among those with whom I had contact at the White factory in Cleveland were Saunder Jones, formerly St. Louis branch manager, but now vice president in charge of the Southwestern district and Stanley P. Seward, the new advertising manager of the White company, who has been in the sales department and who formerly was a newspaper man.

BUICK IS USED FOR "HOISTIN' CONCRETE"

"Well, whatcha know 'bout that? I've seen 'em use Buicks for carrying everything from queens in a rose shine, but I never seen one h'istin' concrete to the top of a building before."

Such is the reported remark of a bystander gazing in wonder at a load of concrete being hoisted to the second story of a new building in Longview, Wash.

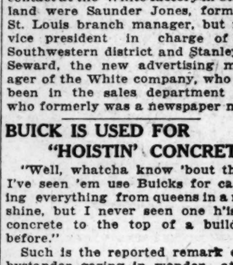
In the absence of a hoist, the contractors were using a single block and line attached from the skip to the front of their Buick machine. In hoisting the load, the motor was thrown in reverse and the load went to the top of the building without any apparent effort. The old Buick had to back up about 20 feet to accomplish it. When the skip was emptied, the Buick went forward to its original stand, which lowered the skip for refilling.

The contractors claim they can handle in this manner a load every minute, or a total of 20 full yards of concrete a day, and that the Buick-rigged "lift" serves the purpose equally as well as a steam or electric hoist.

HAYNES USES PICTURE OF ST. LOUISAN IN AD

In one of its recent trade paper advertisements, which was published on the front cover of one of the leading automotive journals, the Haynes Automobile Co. of Kokomo, Ind., shows a photograph of H. C. Merry, secretary of the Wilson Motor Car Co. This company is the local distributor for the Haynes car.

The advertisement, in addition, quotes Merry on the value of the Hayes franchise.



Dry as Bone!

Common Sense Auto Polish—the *greaseless* cleanser—that's the name to remember!

It leaves a *clear* surface, smooth as glass, DRY AS BONE—*so dry that you can sprinkle dust over the freshly polished surface and then "flick off" every particle with a silk handkerchief!* ---the ONE preparation you have ever seen that will pass this test.

The first application of Common Sense will add at least $150.00 to the appearance of your car! But it will cost you only $1.00! Your nearest Druggist or Accessory Dealer has it, or can get it for you, promptly. And of course, always, if necessary, you may send direct to the Laboratory. 50c, 1.00; or testing sample, 12c postage.

COMMON SENSE
AUTO POLISH
THE GREASELESS CLEANSER
COMMON SENSE MANFG. CO.
4171 Olive, Saint Louis

Anyone who takes the trouble to make comparisons, finds out at once that the good Maxwell is giving more for the money than has ever been bought in a motor car before. That is why you see so many more good Maxwells every day.

DISTRIBUTED BY
WARD MOTOR CO., Inc.
3016-18 LOCUST BL.
ASSOCIATE DEALERS.
WELLSTON MOTOR CO., 6413 Easton Av.
KOENIG MOTOR CO., 2835 Lafayette Av.
Kellerman Motor Car Co., 3318-20 Washington.
SEIFART MOTOR CAR CO., E. St. Louis, Ill.
KOHLER MOTOR CO., 5033 Delmar.
HEITMAN MOTOR CO., 7805 Ivory Av.
MOTOR INN, Collinsville, Ill.
THE MATT SPROUL CO., Sparta, Ill.
TIMES AUTO CO., Farmington, Mo.
L. TRUNK & SON, De Soto, Mo.

The Good **MAXWELL**

$885 f. o. b. Detroit



Five-Passenger Touring

WE SELL TIRES FOR LESS

We have reduced our prices. Trade in your old Tires—we make you liberal allowances.

Why buy your tires elsewhere when we mount your tires free? Repair your tubes free of charge. We have the most complete line of Tires to select from. We handle only reliable manufacturers' goods. Our volume of sales enables us to have a fresh line of goods on hand at all times thus avoiding shopworn rubber. Our prices are the lowest in town. We can save you at least 20 to 50% on your Tires. Come in or write. Let us estimate on your tire renewals. We handle 30 brands.

Get our new reduced prices on Fisk Michelin, Kelly, U. S. and Goodrich, Locust Street Service Station

With Every Tire Purchased This Week We Will Sell You a Guaranteed Tube for $1.00.

Miller Oversize Cord N. S.
New flat tread, slightly blemished.
31x4 N. S. $15.95
32x4½ S. S. $19.45
A Greater Value Than Expected.

33x4 Goodyear Cords
All-weather tread, first, fully guaranteed; while they last. Regular price $32.50. Sale price **$19.45**

30x3½ Specials
ALL NON-SKID

Miller	$ 8.95
Goodrich	8.95
Goodyear	8.95
12,000 Mile, O. S. Cord	$10.45
Firestone	8.95
Cords, guaranteed firsts, N. S. While they last	$7.95

NEW FABRIC TIRES
Well-Known Makes Guaranteed Firsts

30x3 Special	$5.50
30x3½ Special	5.95
31x4 Special	8.45
32x3½ Special	8.95
32x4 Special	$9.95
33x4 Special	$9.95
34x4 Special	$9.95

OVERSIZE CORDS
Carry our 10,000-mile guarantee. All First, fresh stock; a real heavy raised non-skid tread; full oversize.

30x3½ clincher, N. S.	$ 9.95
32x3½ s. s., N. S.	$13.45
31x4 s. s., N. S.	$14.95
32x4 s. s., N. S.	$16.45
33x4 s. s., N. S.	$16.95
34x4 s. s., N. S.	$16.95
32x4½ s. s., N. S.	$17.45
33x4½ s. s., N. S.	$22.75
34x4½ s. s., N. S.	$23.45
35x4½ s. s., N. S.	$24.45
36x4½ s. s., N. S.	$24.75
33x5 s. s., N. S.	$26.95
35x5 s. s., N. S.	$27.95
37x5 s. s., N. S.	$28.95

Attention, Motorists! Attention!
Sterling High-Grade Oversize Cords
Fresh stock with name and serial number, carrying our 10,000-mile guarantee, all non-skid, heavy type. Buy now and save money.

30x3½ Clincher	$9.95
30x3½ S. S.	$9.95
32x3½ S. S.	$13.45
31x4 S. S.	$14.95
33x4 S. S.	$16.95
34x4 S. S.	$17.45

DAYTON TIRES
Firsts—All Non-Skids, carrying a 7500-mile guarantee; while they last should give you from 10,000 to 12,000 miles of service.

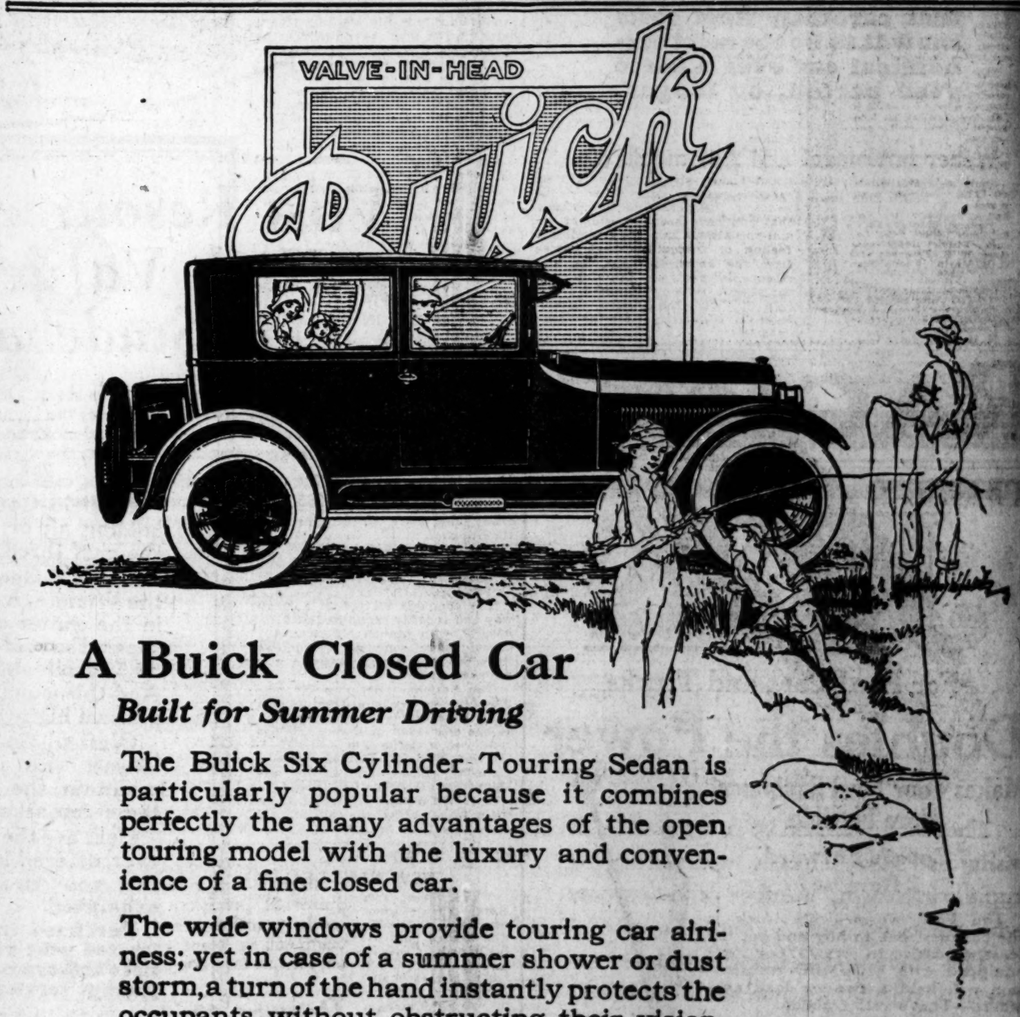
32x3½ S. S.	$ 9.95
31x4 Clincher	$10.75
32x4 S. S.	$13.45
33x4 S. S.	$13.75
34x4 S. S.	$13.95
34x4½ S. S.	$16.45
36x4½	$16.45
35x5	$18.95
37x5	$19.45

KELLY SPRINGFIELD NON-SKID
Firsts—fully guaranteed. Fresh stock. While they last. Kelly tube FREE with each Tire.
30x3 ... $9.75 30x3½ ... $11.45

Kelly Springfield Cords
STD 30x3½ N. S.
Firsts; fully guaranteed fresh stock. While they last **$11.95**
Other Sizes in Proportion

TUBES VULCANIZED FREE
All mail orders must be accompanied by bank draft or money order to save delay in shipping.

UNIVERSAL TIRE CO. (Inc.) 2830 Locust St.
Free City Delivery. Mail and Phone Orders Filled. Bonsest 831.
Open Evenings—All Day Sunday. WHOLESALE AND RETAIL. Dealers, Get Our Real Proposition.



A Buick Closed Car
Built for Summer Driving

The Buick Six Cylinder Touring Sedan is particularly popular because it combines perfectly the many advantages of the open touring model with the luxury and convenience of a fine closed car.

The wide windows provide touring car airiness; yet in case of a summer shower or dust storm, a turn of the hand instantly protects the occupants without obstructing their vision.

Buick traditional performance, power, dependability and riding comfort are worthily typified in this Touring Sedan.

Kuhs-Buick Co.
2837 N. Grand Bl.

Jakes-Buick Auto Co.
Kirkwood, Mo.

West Side Buick Auto Co.
5023 Delmar Bl.

South Side Buick Auto Co.
3456 S. Grand Bl.

East Side Buick Co.
326 N. Tenth St., E. St. Louis, Ill.

Vesper-Buick Auto Company
Lindell at Grand West Pine at Vandeventer

When better automobiles are built, Buick will build them

FOR LESS

Trade in your old wances.

t your tires free? Re- the most complete line reliable manufacturers' e a fresh line of goods orn rubber. Our prices at least 20 to 50% on estimate on your tire

on Fisk Street Service Station

Week We e for $1.00.

Goodyear Cords

her tread, first, fully od; while they last. Reg- ce $32.50. $19.45

ERSIZE CORDS

10,000-mile guarantee. All sh stock; a real heavy child tread; full oversized.

acher, N. S.	$ 9.00
e, N. S.	$13.45
e, N. S.	$15.60
e, N. S.	$15.45
e, N. S.	$15.95
e, N. S.	$16.45
e, N. S.	$22.45
e, N. S.	$22.75
e, N. S.	$23.45
e, N. S.	$23.95
e, N. S.	$24.75
e, N. S.	$28.00
e, N. S.	$27.25
e, N. S.	$28.80

AYTON TIRES

Non-Skids, carrying a guarantee; while ther ld give you from 10,000 miles of service.

	$ 9.95
acher	$10.75
S.	$12.45
S.	$13.75
S.	$13.95
S.	$15.45
	$16.45
	$19.95
	$19.45

Springfield Cords

30x3½ N. S. fully guaranteed fresh While they $11.95

r Sizes in Proportion

ER draft or money order to

2830 Locust St.

Filled. Bomont 881. HOLESALE AND Proposition.



to Co. o.

Co. Louis, Ill.

ild them

PACKARD "8" TOURING DEMONSTRATOR HERE

The Berry Motor Car Co., received last Friday the seven-passenger demonstrator Packard of the new "Single Eight" type. Demonstrations in this new car with four-wheel brakes, are now being booked, according to the announcement of G. M. Berry, president of the concern, which is distributor for the Packard in St. Louis territory.

Automobile Salesmen WANTED

Used Car Manager.
Two Retail Salesmen to sell Jordan and Kissel Motor Cars.
Two Used Car Salesmen.
Good Salary and Commission.
Interview strictly confidential.
APPLY PERSONALLY TO
JOHN ROE, President
Saint Louis Motor Car Co.
2901 LOCUST BLVD.

IXL SHORTPROOF TIMER
For All Ford Engines



When did you ever before hear of a Timer for Fords so strongly guaranteed as this? When did you ever hear of a Timer so proofed against all causes of fouling, shorting and other ignition trouble that it could be GUARANTEED to give a perfect timing service without trouble and without repairs for one full year—utterly regardless of weather and driving conditions?

That is the guarantee that goes with every IXL Shortproof Timer. And Ford owners from all sides are flocking to IXL dealers to get this long-wanted ignition-trouble prevention.

Dirt, Dust, Heat, Oil and Waterproof!

Nearly all leading dealers sell IXLs. See your dealer at once.

Eclipse Specialty Mfg. Co., Factory: Chicago, Ill. St. Louis Office: 1421 Locust. District Representatives: R. H. Ferguson and C. M. Schein. Phone Olive 1360.

FOUR WHEEL BRAKES ON RICKENBACKER

Announcement of New Device Made by Detroit Motor Car Builder.

DETROIT, Mich., June 30.—One of the most startling innovations made in an automobile in a decade or so is just announced.

This is to the effect that the Rickenbacker Six, a car famous from its inception for its many advanced engineering features, will now come equipped with brakes on all four wheels. Four-wheel brakes have been frequently heard of in the last few months, and a few scattering cars have even been equipped with them.

"Last year, when I visited the Paris Automobile Show," says Capt. E. V. Rickenbacker, "I saw 61 different makes of cars equipped with brakes on all four wheels.

"Three years prior to that, when we laid the first Rickenbacker chassis on the drawing board, we included brakes on all four wheels.

"I had just returned from Europe and, after driving cars so equipped, I was even then convinced that the public would soon force manufacturers to adopt this extra safety factor.

"When we came to apply brakes to the front wheels we encountered several new problems.

"First, the brakes must never interfere in the slightest with the easy steering of the car. One of the fine points in the Rickenbacker is the fact that you can steer it with one finger. Certainly we would not want to sacrifice that highly desirable quality.

"Then, too, the front wheels must never, under any circumstances, lock. For you must always have "steerage way," and, of course, when wheels are locked you lose that. Now, inasmuch as no brake has ever been devised that a powerful driver cannot lock if he applies sufficient power and exerts it quick enough, our brakes are so designed that the pressure is greater on the rear wheels than on the front, even when going straight forward; and when turning, the front wheels gradually release until, at the angle of "full turn," they are quite free.

"This enables the driver to use his steering wheel as well as his brakes in cases of extreme emergency, for he can not only stop in less than half the distance, but he can also avoid an obstacle or a collision by turning at the same time.

"The effect of four-wheel brakes is to stop the car in half the distance with the same exertion that is required to stop one with only two brakes.

"Perhaps the greatest pleasure derived from four-wheel brakes is in the fact that, with less than half the exertion you can come to a velvety pause in the same time or distance that you have been accustomed to, and you always have that wonderful feeling of tranquillity that comes from the knowledge that, at any reasonable speed, you can stop your car almost in its own length."

In St. Louis the Diesing Motor Sales Co. is distributer for the Rickenbacker.

Autos Raise Land Values.

Between 1910 and 1920 farm land values increased 93 per cent, as an average, throughout the country. Some states went as high as 140 per cent.

Firestone tire men see in this increase a direct compliment to better highways, quicker and more economic farm transportation and better marketing conditions in general.

EAGLE TRUCKS

The best buy on the market. Made in St. Louis. Two sizes, 1 to 1½-ton capacity and 2 to 3-ton capacity. Prompt factory service. Call, write or phone.

EAGLE MOTOR TRUCK CORPORATION
6154-64 Bartmer Av. St. Louis, Mo.
Phone—Cabany 4588.

ADVERTISEMENT

TIRES WITH 500 NAIL HOLES LEAK NO AIR

Mr. B. Milburn of Chicago has invented a new puncture-proof inner tube, which, in actual test, was punctured 500 times without the loss of any air. Increase your mileage from 10,000 to 12,000 miles without removing this wonderful tube from the wheel, and the beauty of it all is that this new puncture-proof tube costs no more than the ordinary tube, and makes riding a real pleasure. You can write Mr. B. Milburn at 333 West 47th st., Chicago, as he wants them introduced everywhere. Wonderful opportunity for agents. If interested write him today.

ALL STEEL SECTIONAL GARAGE

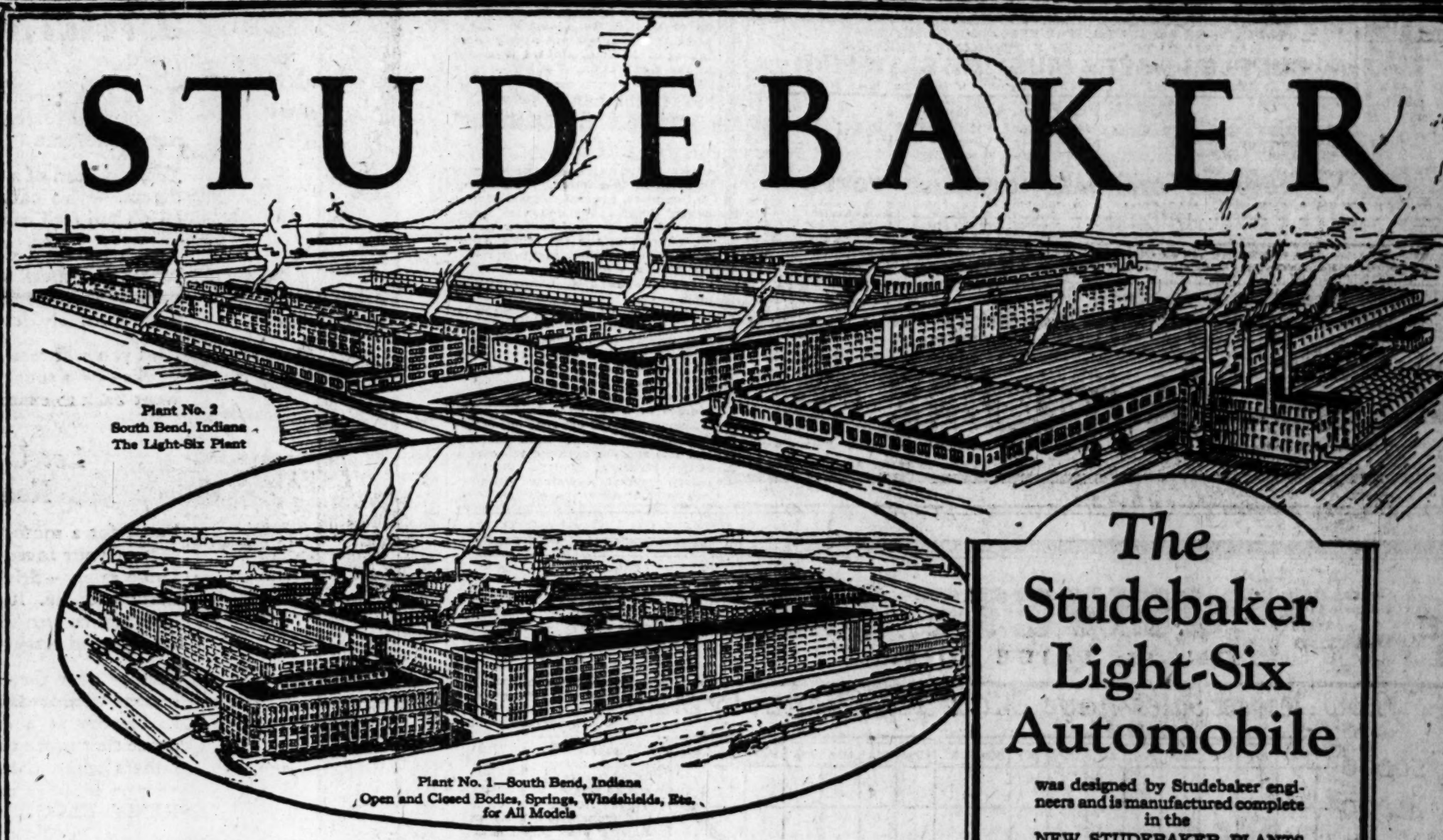


GAS STATIONS and BUILDINGS fireproof from floor to roof, reinforced with angle-iron and riveted to galvanized metal. Make a nice return from rental or saving over cost of housing your machine in a public garage. Serviceable, sightly. To please, our purpose. *Ask for Catalog and Prices*

O. K. Harry Steel Co.
ST. LOUIS
Bell, Grand 815.
Kinloch, Victor 1215

The POST-DISPATCH is the only St. Louis evening newspaper giving Associated Press news service.

STUDEBAKER



Plant No. 1—South Bend, Indiana
Open and Closed Bodies, Springs, Windshields, Etc., for All Models

(Plants 3, 4, and 5, Detroit, where the Big-Six, the Special-Six and Service Parts are made, are not shown in this illustration)

Vast Resources Make Possible High Value at Low Price in Studebaker Light-Six

Studebaker's vast resources are utilized to manufacture (not assemble) the Light-Six complete in the newest and most modern large automobile plants in the world.

The Corporation's resources, consisting of $85,000,000 of actual net assets, including $45,000,000 of plants, make it possible for Studebaker to offer a six-cylinder car, at less than $1,000, that is emphatically superior in design, construction, performance, comfort and dependability, to any car within hundreds of dollars of its price.

By complete manufacture, Studebaker not only guards the quality of each part, but saves the middlemen's profits with the result that no other make of car ever built, by anyone, at any price, represents so great a dollar-for-dollar value as the Light-Six.

Evidence of its mechanical superiority is found in its practical freedom from vibration. This is accomplished by the perfect balance of the motor. Perfect balance is obtained largely through the complete machining of all surfaces of the crankshaft and connecting rods. This requires 61 precision operations. It is a costly practice, necessitating a large investment in plant equipment, but is a very important one to the owner.

This method is followed exclusively by Studebaker on cars at this price. In fact, there are very few other cars which have this feature, and their selling prices are from three to ten times as great as that of the Light-Six.

The advanced design of the Light-Six represents an engineering achievement. Its production is an achievement in the application of precision methods to large scale manufacture. And the pricing of the Touring Car (or Roadster) at $975 is an achievement in value-giving without parallel in the automobile industry.

The finest tribute that can be paid any product is increased patronage year after year. Only a product of merit can keep on growing—as Studebaker has grown. Merit is the best sales-maker in the world.

It is significant, therefore, that the sale of more than 80,000 Studebaker cars during the first six months of this year broke all records.

Buyers are justified in expecting more for their money in a Studebaker than in any other car. After 71 years of service, the name Studebaker enjoys confidence and respect more than ever.

The Studebaker Light-Six Automobile

was designed by Studebaker engineers and is manufactured complete in the NEW STUDEBAKER PLANTS AT SOUTH BEND, INDIANA which are notable in design, size and equipment for efficient and economical manufacture.

The South Bend Plants contain 4,875,000 square feet of floor space.

They employ 12,000 persons.

They cost $33,250,000.

The South Bend Forge Plant cost $4,000,000, which alone is more than the *total assets* of many automobile companies.

And then there are:

The machine shops which cost $7,000,000.

The stamping plant which cost $4,000,000.

The new foundries which will cost over $2,000,000.

The power plants which cost $2,500,000.

The assembly and stock plants which cost $5,000,000, as well as closed and open body plants, spring shops, etc.

Studebaker plants, in cost and size, are the second largest of the world's automobile plants.

Studebaker is the second strongest financially of the automobile manufacturers of the world.

These facts show why it is possible for Studebaker to produce the Light-Six—a truly remarkable car—and sell it for less than a thousand dollars.

In *actual car value* per dollar of price the Light-Six is in a class by itself. No prospective buyer of an automobile should decide on anything until he has seen and driven this car.

It is backed by a corporation with $85,000,000 of actual net assets and a 71-year reputation for honest product and fair dealing.

Studebaker

Power to Satisfy the Most Exacting Owner

MODELS AND PRICES—*f. o. b. factory*

LIGHT-SIX 5-Pass., 113" W. B., 40 H. P.		SPECIAL-SIX 5-Pass., 119" W. B., 50 H. P.		BIG-SIX 7-Pass., 126" W. B., 60 H. P.	
Touring	$995	Touring	$1350	Touring	$1750
Roadster (3-Pass.)	995	Roadster (2-Pass.)	1325	Speedster (5-Pass.)	1835
Coupe-Road. (2-Pass.)	1225	Coupe (5-Pass.)	1975	Coupe (5-Pass.)	2550
Sedan	1550	Sedan	2050	Sedan	2750

Terms to Meet Your Convenience

WEBER MOTOR CAR COMPANY

1817 LOCUST STREET, Bomont 40 and 41

NORTH SIDE BRANCH, Grand and St. Louis Av. Lindell 2920

ASSOCIATE STUDEBAKER DEALERS:

Warne Motor Service & Sales Co., 4333 Warne
Kohler Motor Car Co., 5033 Delmar
Frank Berne, Ivory Av.
A. E. Prate, 6123 Gravois
Albrecht Auto Repair, 2534 Salisbury
Attebery Motor Car, 3334 S. Grand Av.
St. Louis County Auto Co., Clayton, Mo.
Bopp Bros., 668 E. Big Bend Road, Webster Groves, Mo.
C. H. Lefever, Pacific, Mo.
Dant Auto & Livery Company, Union, Mo.
Neiburg Garage, Wrights City, Mo.
Festus Auto Sales, Festus, Mo.
Reik's Garage, Augusta, Mo.
Robert Hazel, Hermann, Mo.
Connaughton-Whelen & Co., 916 Monroe, Mo.
Service Garage, De Soto, Mo.
Kirk's Motor Sales Co., New Haven, Mo.
Vance L. Risser, St. Charles, Mo.
Auto Sales & Service Co., East St. Louis, Ill.
Shearburn Auto Company, Alton, Ill.
Ike Schwartz, Edwardsville, Ill.
Tri-City Auto Sales, Granite City, Ill.

THIS IS A STUDEBAKER YEAR

RACINE TIRES



ASK FOR THEM BY NAME

MULTI-MILE CORD

The best evidence of full measure of value in Racine Tires is reflected in the rapidly increasing number of car owners who are using them.

This increased demand naturally expresses public approval of genuine quality at a fair and just price.

SOLD BY THE FOLLOWING DEALERS

ANGELICA AUTO SUPPLIES, INC.	21st and Angelica Sts.
ARNOLD TIRE CO.	3330 Washington Av.
C. G. BAISCH HARDWARE CO.	7446 Gravois Av.
B. & S. TIRE & EQUIP. CO.	2445 N. Grand Av.
BADEN MOTOR SUPPLIES	7947 N. Broadway.
A. W. COLE	1112 Hamilton Av.
COMA SERVICE STATION	4638 Natural Bridge Av.
DECHOR & SON	6501 Easton Av.
DELLINGER HARDWARE CO.	3150 Shenandoah Av.
EXCELSIOR GAR. & FILLING STATION	Belleview and Manchester.
FELTER HARDWARE CO.	
FOREST PARK SERVICE STATION	6018 Oakland Av.
FYLER AV. FILLING STATION	6930 Fyler Av.
GILLIAM BROS. AUTO REPAIR CO.	1012 S. Vandeventer Av.
GERMAN AUTO SUPPLY CO.	4428 Manchester Av.
HERMINGHAUS & REID	4468 Delmar Bl.
IVORY TIRE CO.	7223 Ivory Av.
JACKSON FILLING STATION	15th and North Market St.
LEE AV. TIRE & AUTO SUPPLY CO.	4384 Lee Av.
LILY TIRE & SUPPLY CO.	7th and Arsenal Sts.
LYNN TIRE CO.	1221 Chestnut St.
SETH KEMP TIRE CO.	1500 Chestnut St.
MIDWEST TIRE CO.	3135 Locust St.
NORTHWESTERN MOTOR SERVICE CO.	Jefferson and St. Louis Av.
PERFECT TIRE & VULCANIZING CO.	3640 Lafayette Av.
SOUTH GRAND TIRE & BATTERY SERVICE	4022 S. Grand Av.
STONE MOTOR DEVICE CO., INC.	2800 Locust Av.
WELLSTON FILLING STATION	6339-41 Easton Av.
EAST ST. LOUIS, ILL.	
ANICH MOTOR SERVICE	13th and Lake Av.
BRABAND GARAGE & SERVICE STATION	Edgemont, Ill.

ST. LOUIS RACINE RUBBER CO.

Bomont 286 3146 LOCUST BL. St. Louis, Mo.

GIGANTIC PRICE REDUCTION ON TIRES

We Lead in Cutting the Price on Tires

LOOK AT THE WONDERFUL LOW PRICE ON SUCH GOOD, HIGH-GRADE TIRES AS THE NEW CUPPLES FLAT-TOP CORD

Once a Cupples User, Always a Cupples Booster.

"Made by St. Louisans"

Cupples New Flat-Top Cords "Cost Less Per Mile" Than Any Other Make of High-Grade Tire. Cupples Cords Are Averaging From 10,000 to 15,000 Miles

These Tires Are All Guaranteed by Us.

ALL NEW, CLEAN, FRESH STOCK

Slightly Blemished



BRING OR SEND US ANY CUPPLES CORD TIRE THAT HAS FAILED TO DELIVER SATISFACTORY SERVICE

CUPPLES USERS MUST BE SATISFIED

Look at these wonderful low prices and buy now, if you want to save money.

CUPPLES F. S. CORDS

30x3 Driving Tread	$6.95	34x4 S. S., nonskid	$15.45
30x3½ Clincher, nonskid	$7.95	31x4 Clincher, nonskid	$10.75
30x3½ S. S., nonskid	$9.95	32x4 S. S., nonskid	$14.75
32x3½ S. S., nonskid	$12.25	33x4 S. S., nonskid	$15.25

CUPPLES STANDARD OVERSIZE CORDS

32x3½ S. S. Nonskid	$14.75	34x4 S. S. Nonskid	$16.65	35x4½ S. S. Nonskid	$22.95
31x4 S. S. Nonskid	16.95	32x4½ S. S. Nonskid	$21.95	33x5 S. S. Nonskid	$24.95
32x4 S. S. Nonskid	17.95	33x4½ S. S. Nonskid	$22.25	34x5 S. S. Nonskid	$25.95
33x4 S. S. Nonskid	18.45	34x4½ S. S. Nonskid	$22.75	35x5 S. S. Nonskid	$26.45

ASK FOR THE NEW CUPPLES FLAT-TOP CORDS

WE ARE DIRECT FACTORY DISTRIBUTORS FOR CUPPLES TIRES AND TUBES — **FREE** — A $3.00 Tire Cover With Every CUPPLES CORD TIRE — **FREE**

33x4 Goodyear All-Weather Cords, Strictly First $19.95

35x4½ Goodrich Silvertown Cords, Ribbed Skid, Strictly First $24.95

WE SAVE YOU MONEY ON ANY MAKE OF TIRE YOU WANT.

Inner Tubes Repaired Free All mail orders must be accompanied by bank draft, money order or check, to save delay in shipping.

RELIABLE AUTO TIRE CO.

3117-3119 LOCUST ST.

Free city delivery. Mail or phone orders filled. Open evenings, all day Sunday. Wholesale and retail. Dealers write for our price list.

PHONES: BOMONT 1180, CENTRAL 151. FREE SERVICE AT OUR STORE

CHAMBERS AND LONG OPEN FORD AGENCY

The Clarke Motor Co. was sold last week to A. T. Chambers and E. F. Long. The purchasers have assumed the lease on the building at 1123-25 Pine street, occupied by the Clarke Motor Co., and will continue business there.

E. F. Long is widely known in motor circles, having been associated for several years with local Ford agencies. A. T. Chambers has not heretofore been identified with the automobile industry. He is president of the Dios Chemical Co.

The new company will be known as Chambers & Long, Inc., and will be capitalized for $100,000. E. F. Long will be president and general manager, A. T. Chambers treasurer of the corporation.

"ST. LOUIS LEADS IN ACCIDENT PREVENTION"

"St. Louis, thanks to organized safety activities, leads the country in accident prevention," said Oliver T. Remmers, general counsel of Anheuser-Busch, Inc., and vice president of the St. Louis Safety Council, addressing the St. Louis Automobile Club at their monthly meeting at the Western Rowing Club, 5000 South Broadway, Thursday evening.

"In cities where safety work is not organized there was a 16 per cent increase in accidents last year, whereas in cities where safety activities are organized a 10 per cent decrease is shown.'

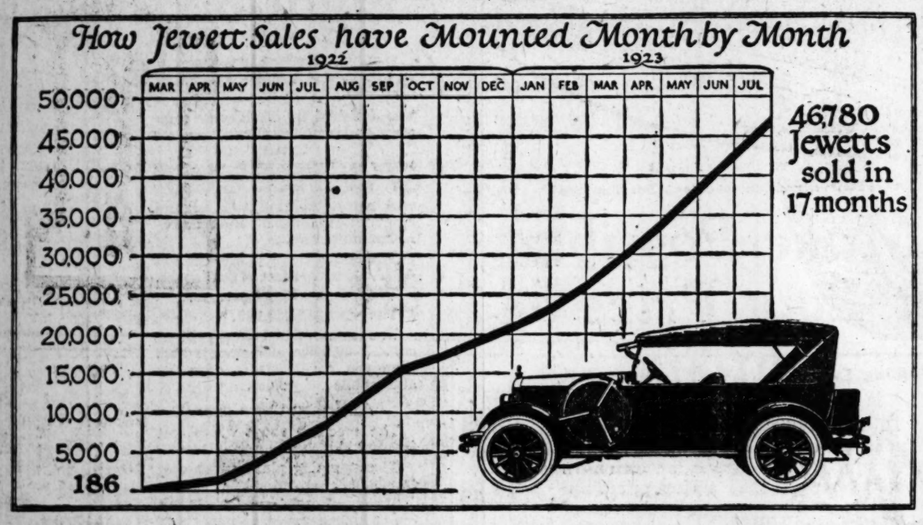
As an illustration of the many sources of accidental injury, Mr. Remmers pointed out that pin pricks disabled more people than pneumonia. The speaker outlined the organization structure of the National Safety Council, explaining that its two chief divisions were those of industrial safety and public safety. Under public safety he grouped safety of the streets, the home, and the school, and surprised his audience with the statement that there are [illegible] negligence in the home than in

Touring $1065
Roadster $1065
Coupe $1475
Sedan $1495

JEWETT SIX

PAIGE BUILT

Special Touring $1220
Special Coupe $1625
Special Sedan $1695
Prices at Detroit. Tax Extra



Why Jewett Six Succeeds Like This

Look at Jewett's sales success; the chart tells the story. What made it possible?

No sales genius could have put this over. Nothing but startling quality, and performance at the price, could have done it. There are plenty of average satisfactory quality cars around Jewett's price, yet look at Jewett's first 17 months! Why? Why? Surely it is wise to learn of Jewett's qualities before you buy any car.

First, Jewett offers a powerful, sturdy Six at the cost of a Four. Jewett is the only car in the thousand-dollar class built by a maker of highest quality cars at $2000 and upwards. The Paige-built Jewett Six is a Paige-designed product through and through. Paige-built motor, Paige-type clutch and transmission, Paige-Timken axles, Paige ball-bearing steering spindles, Paige high-pressure oiling system.

Paige performance—the ability to pass most any car on any hill—the pick-up of 5 to 25 miles an hour in 7 seconds in high gear—the flexibility to go 2 to 60 miles an hour in high gear—are characteristics of the Jewett which have won it friends everywhere. And Jewett, like the Paige, is easy riding in spite of its moderate size. It rides easily because its springs are 80 per cent of its wheelbase, because it is a stoutly constructed car—200 pounds heavier—and will not bounce around.

Jewett handles as no car ever handled before, because it has but 11½ lbs. weight per cubic inch of piston displacement. You do not realize how powerful Jewett is compared with average cars until you raise the hood. Jewett's fifty horsepower motor fills the hood. You cannot imagine an emergency which such a car would not out-maneuver.

A ten-minute ride in a Jewett, with your own hands on the wheel, will tell you more than all the engineering facts or sales records in the world. You're welcome to drive the Jewett whenever you want—as far as you want—to prove to yourself the Jewett Six is not only the dominating car in the thousand-dollar class, but so fine a car that few need to pay more. (481)

Newell Motor Car Co.

Retail and Wholesale Distributors

Locust at Jefferson

Community Dealers

Wellston Auto Sales Co., 4813 Easton Ave.
H. Fendler Auto Co., 140 LeMay Ferry Road
Yahlem Motor Co., Inc., 1035 N. Grand Boul.
Mill Motors Co., 4728 and 8149 Gravois Ave.
Hambuechen-Paige-Jewett Co., 3438 South Grand Boul.
Simon-Lowry Motor Co., 7423 Manchester Ave.
Brownie Motor Car Co., 3132 Park Ave.
O. L. Miles Auto Sales Co., 1354 N. Kingshighway Boul.
Stuhr Motor Car Co., 618 Illinois Ave., East St. Louis
St. Johns Motor Car Co., St. Charles Road at Marshall Ave.
Mark White Motor Co., 718-20 Bayard Ave.
Litzsinger Motor Co., Olive St. Road and N. & S. Road

Will Your Name Be In Thursday's Paper?

IF history repeats itself this Fourth of July—you will not care to read next Thursday's paper. Its news will not be pleasant.

You will read of a boy and a girl—full of youth's buoyant dreams—who carelessly ventured too far from shore in an all too frail canoe!

You will read of a reckless, pleasure-bent motorist, whose eagerness to reach the picnic grounds beyond the path of an oncoming train, hurled seven of his loved ones to an untimely death.

And you will read—even with all the agitation against fireworks—of a tousle-haired boy, much like your own, who went back to examine the firecracker that did not explode.

Let Us Make This Fourth Really Safe and Sane

Pause for a moment today—and think! Whisper into the ears of your loved ones a note of warning and of caution. Drive safely—drive with a little more care than you ordinarily exercise. If you go boating or bathing—don't tempt treacherous currents. If you have fireworks—be extremely careful, and forget those that fail to explode.

Ponder over these words of caution today, practice their lessons Wednesday—and this Fourth of July will go down in history as a day of greater security and peace—a peace that more nearly approaches the dream of our forefathers when they sheathed their swords at Yorktown.

REMY ELECTRIC COMPANY, ANDERSON, INDIANA

REMY

STARTING LIGHTING IGNITION SYSTEMS

Remy Equipment Makes Good Because Remy Folks Make It Good

TIRES! TIRES!

FOR THE FOURTH

THAT WILL MAKE YOUR TRIP ENJOYABLE

We are not giving you anything for nothing, but we have prices cut to the bone.

VALUES THAT CAN'T BE BEAT!



FLAT-TOP NONSKID CORDS

As illustrated; made by a well-known manufacturer; carry name and serial number, fully guaranteed, in original factory wrappers.

30x3½	$8.50		
32x4	$15.85	32x4½	$19.95
33x4	$16.45	33x4½	$20.95
34x4	$16.95	35x4½	$21.95

Inner Tubes

30x3½ $1.25

31x4, 32x4, 33x4 and 34x4 ..... $1.95

All Guaranteed Firsts.

30x3½ Goodrich Silvertown Cord **$11.95** Subject to stock on hand.

GET OUR NEW PRICES ON MICHELIN CORDS

FREE TUBE REPAIRING — TIRES MOUNTED FREE

A. G. TIRE COMPANY

Bomont 136 — 2217 WASHINGTON AV.

OPEN EVENINGS TILL 9 P. M. — SUNDAYS ALL DAY

SEND US YOUR MAIL ORDERS

We guarantee satisfaction. Mail and phone orders promptly filled; check, bank draft or money order should accompany all orders.

ANOTHER REDUCTION ON

Kenyon DURO Cords

Now lower priced than ever, this quality Tire has proven on its merits that it is the best dollar-and-cents value on the market today. Come in and see this new flat raised tread Tire. It speaks for itself. Beautiful in appearance and economical in performance.

FULLY GUARANTEED

30x3½	$10.85	32x4	$18.75	32x4¼	$24.25
31x4	$17.25	34x4	$19.50	34x4¼	$24.75
32x4	$18.25	32x4½	$23.75	33x5	$29.25
		35x5	$29.85		

FREE — SUNSHADE — FREE

WITH EVERY TIRE PURCHASE

FREE CITY DELIVERY — OPEN EVENINGS AND SUNDAYS

STATE TIRE CO., Inc.

BOMONT 2206 — 2206 LOCUST ST. — CENTRAL 816

REMARKABLE EXCLUSIVE DEALER PROPOSITION

The Sign of Genuine Service

AUTHORIZED UNITED MOTORS SERVICE

Delco — KLAXON — REMY — HYATT — NEW DEPARTURE — HARRISON — JAXON — AC

Genuine Parts
Expert Workmen
Reasonable Prices

United Motors, whose oval sign appears above, provides authorized and dependable service throughout the country. The many authorized service stations of United Motors display this sign and represent one or more of the well-known equipments shown in the panels below it. These service stations are specially qualified to serve you. You can be sure of getting genuine parts and satisfaction wherever this sign is displayed.

UNITED MOTORS SERVICE

General Offices — INCORPORATED — Detroit, Michigan

312 N. Leonard

SAVE 1/4 OF YOUR GASOLINE!

OFFICIAL TEST 63%

AUTOMOBILE CLUB OF MISSOURI
HEADQUARTERS
ST. LOUIS KANSAS CITY

Mr. Mfg. & Sales Co.,
St. Louis, Mo.

Gentlemen:—The following data was gathered on the recent test trip made by the Automobile Club of the Philis "Buster" as manufactured by your concern.

On the first trip the gas line was disconnected and a quart of gasoline was connected in place by means of a section of hosing. The car ran 4 1-10 miles on this quart of gasoline.

The "Buster" was then placed between the carburetor and the intake manifold. The quart was then refilled and the carburetor set so as to lean a mixture as possible. The car traveled 6 8-10 miles on this second trip and to all appearances climbed hills just as well as on the first trip. This is an increase of approximately 63% more miles per gallon of gasoline.

The writer and the Automobile Club mechanic supervised this test.

Very truly yours,
GEORGE E. DRUMMOND,
Automobile Club of Mo.

Any automotive engineer will tell you that power derived from gasoline depends on its reduction to as fine a vapor as possible. The Buster does it.

The "Buster" propeller whirls from 2000 to 3000 revolutions per minute and by means of its impact, surely, it smashes the particles of raw gasoline into a perfect vapor spray, thus giving you perfect combustion. At the same time it forces the foot flow 2½ times, insuring an even distribution of gas in every chamber.

SERVICE STATIONS AT

Craig Auto Tire Co., 2511 S. Jefferson Av.
Elke Supply Co., 3191 S. Grand Av.
Koenigstein Machine Wks., 3223 Lawton Av.
The Motor Shop, 4639 Delmar
Sweeney Tire Co., 1439 N. Grand Bl. / 6341 Michigan Av.

PRICE, $3.00—INSTALLED, $3.50

PHILIS MFG. & SALES CO. PHONE GRAND 1231
210 Chouteau Trust Bldg.
CHOUTEAU & VANDEVENTER Avs., St. Louis

AGENTS AND DISTRIBUTORS WANTED

WITH THE PHILIS—
"BUSTER"
POSITIVELY GUARANTEED TO INCREASE YOUR MILEAGE 25% OR MORE

Road tests have shown from 35% to 100% increase. Money-back GUARANTEE to increase mileage 25% or more.

MORE POWER!
Eliminates Carbon!
No Holes to Drill!
Installed in a Few Minutes!
Will Last Life of Car!
Send for Illustrated Booklet Showing Other Tests!



There is a size Buster for your car.

Mail orders filled—specify kind of car, year.

TRY IT 10 DAYS—IF NOT CONVINCED, RETURN IT.

THE WESTERN UNION TELEGRAPH COMPANY
(Incorporated)
MANAGER'S OFFICE

The Philis Mfg. & Sales Co., Hannibal, Mo., June 22, 1923.
Chouteau Trust Bldg.,
St. Louis, Mo.

Gentlemen:—

About a week ago I installed one of your "Busters" on my Ford. I want to advise you that I think this is the greatest invention since the automobile. I would not sell the little device for ten times the purchase price if I could not secure another one. The car runs like a scared rabbit with the carburetor almost closed.

Yesterday, June 21, a test was made, and one gallon and one quart of gasoline was placed in the tank. The car run exactly thirty-five miles before stopping for lack of gasoline on a level piece of road.

I have certainly mentioned the "Buster" to a few friends.

Very truly yours,
W. L. TUCKER,
(Signed) Manager W. U. Tel. Co.

WEBER MOTOR CAR CO. OPENS ON NORTH SIDE

The new north side branch of the Weber Motor Car Co. at Grand boulevard and St. Louis avenue was formally opened Saturday. A big crowd attended. The new branch contains both sales department and service station and became necessary due to the tremendously increased business of this concern, which has its main building at Eighteenth and Locust streets.

The Weber Motor Car Co. is one of the oldest automobile distributors in St. Louis, having handled the Studebaker for more than twelve years, or ever since the local company started.

A special exhibit at the opening was that of the Studebaker Special Six, five-passenger coupe, a new model.

Personnel of the new branch includes Henry Weber, vice president and manager, Edward West, service manager, and the following salesmen: Harrison Weber, Barrett Weber, S. M. McCoy, and Paul M. Ray.

WHAT WILL THE CAR BE TWO YEARS HENCE?

"Doughnut automobile tires, practically eliminating the wheel; four-wheel brakes, and smaller motors will make up the car of two years hence," according to the prediction of Capt. E. V. Rickenbacker. Rickenbacker has unusual opportunities to see what is developing in Europe as well as America.

Two years ago he successfully forecast designs which are rapidly becoming standard. His statements as to what may be expected in the coming two years are therefore interesting. There is no closer student.

HERE ARE SOME REAL
TIRE BARGAINS
ALL NEW, FRESH STOCK

28x3	ns. Goodrich	$ 6.95	33x4	Special Cord	$17.95
30x3	ns. Surety	7.50	33x4	Justice	9.95
30x3	ns. Murray	8.95	33x4	ns. Surety	15.80
30x3½	ns. Special	6.95	33x4	ns. Surety Cord	21.00
30x3½	ns. Murray	9.95	33x4	ns. Murray Cord	27.10
30x3½	ns. Surety Cord	9.50	33x4	ns. Surety Cord	19.75
30x½	ns. Murray Cord	12.15	34x4	ns. Surety Cord	21.00
30x3½	ns. Murray Oversize Cord	14.65	34x4	ns. Murray Cord	27.80
32x3½	ns. Service	7.95	32x4½	ns. Surety Cord	25.00
32x3½	ns. Justice	10.95	34x4½	ns. Surety Cord	26.00
32x3½	ns. Surety	12.10	34x4½	ns. Justice	19.75
32x3½	ns. Surety Cord	18.20	34x4½	ns. Murray Cord	35.60
32x3½	ns. Murray Cord	20.70	34x4½	ns. Surety Cord	27.00
31x4	U. S.	9.95	35x4½	Justice	19.75
31x4	ns. Special	8.95	35x4½	ns. Surety Cord	27.50
31x4	ns. Surety	11.95	36x4½	ns. Justice	20.00
31x4	ns. ss. Surety Cord	18.75	36x4½	ns. Surety Cord	28.00
32x4	ns. ss. Service	9.95	33x5	ns. Murray Cord	42.80
32x4	ns. ss. Surety	15.45	33x5	ns. Surety Cord	30.00
32x4	ns. ss. Surety Cord	19.50	33x5	Special	20.00
32x4	ns. Murray Cord	26.25	35x5	Surety Cord	32.50
32x4	ns. Special Cord	17.95	35x5	Murray Cord	44.40
			37x5	ns. Surety Cord	35.00

All Tires are new and exactly as represented. Order freely at these low prices.

FREE TUBES with Surety or Murray Cords

ART B. MOONEY TIRE CO.
4547 DELMAR, ST. LOUIS, MO. PROMPT MAIL ORDERS

DEMONSTRATORS
HUDSON—ESSEX

You are going to buy a car.
Avail yourself of this opportunity.
Buy one of these demonstrators.
They have been used only as samples.

Hudson-Frampton Motor Car Co.
3301 Locust Bl.
Bomont 3100 Central 7430

MIDSUMMER SEASON SALE
ANOTHER BIG SCOOP
BRUNSWICK
CORD TIRES
84% FRICTION PROOF

Absolutely First Quality Guaranteed

Absolutely First Quality Guaranteed



At Less Than Wholesale Cost

The big, new 84% friction proof Brunswick Cord is a truly super-cord tire, and offers you the ultimate in tire service. 84% friction proof means a tire of tremendous road endurance, extra long tire life and remarkable wearing qualities. The name "Brunswick" is your guarantee for lasting service.

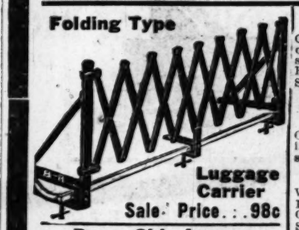
Size	List Price	Sale Price
30x3½ Cl.	$20.25	$12.30
30x3½ S.S.	$21.25	$13.25
31x4	$32.80	$22.95
32x4	$36.05	$25.25
33x4	$37.15	$26.10
34x4	$38.20	$26.80
32x4½	$46.65	$32.70
33x4½	$47.70	$33.45
34x4½	$48.85	$34.30
33x5	$58.05	$40.75

GUARANTEED
INNER TUBE
(First Quality)



With every tire purchased during our Midsummer Season Sale.

Folding Type Luggage Carrier
Sale Price...98c



Drum Side Lamps
New, classy, distinctive; matches up fine with drum type head lamps. Regular $8.00 value. Per pair..... $3.25

LOCKING TYPE Steering Wheels
For Fords; hardwood corrugated rim, aluminum spider and center horn button. Underwriters' approved. A real $12.00 value; at..... $5.75



Pyralin Sun Visors
Aluminum frame. Comes in open or closed models. Choice of green or blue. Regular $7.50 value; Sale Price.. $4.95

Leather Sunshades
Made of leather pantasote on a rigid, welded, steel frame. Fits all makes cars. $3.50 value; sale price..... $1.75

Tourist Camp Stoves
Self-generating, twin-burner Gasoline Stove. Absolutely dangerproof. Unbeatable for the tourist. $10 value. $6.45

Tourist Camp Kits
A complete tourist set of utensils for six. Packed in a strong, compact, durable case. A $12.50 value. Sale price. $8.95

LATEST IMPROVED Stewart Speedometer For Fords



New colored dial, with lubrication chart. Has speed, trip and season registers. Sale price $10.95

Spotlight
One-piece brass spun shell, nickel or nickel and black finish. Outside switch. Universal bracket. Regular $6.00 value. Sale price..... $2.95

Genuine Motor Driven Auto Horns
Gives loud, penetrating but pleasing tone. Special sale price..... $3.45

Radiator Caps
Wing Bar nickeled caps; Ford size. Sale price..... 49c
Other sizes. Sale price..... 79c

Parking Lamps
With Bee Hive lens, switch and bulb; regular $2.00 value. Sale price..... 75c

Stop Signals
Complete with bulb, wire, switch, and all fittings. Sale price..... 98c

Aluminum Step Plates With Rubber Mats
Highly polished aluminum frame. Newest design. Regular $1.50 value. Special sale price..... 89c

Auto Chairs
Substantial wooden Chair with canvas seat. Has back rest. Folds up flat. A $1.50 value. Sale price..... 98c



Seat Covers for Fords
Very fine quality heavy duck. New patterns, covers all of the car below the windows. Doors, sides, seats and back. Complete with snap fasteners, ready to put on.
Coupe, $4.95 Touring, $6.45 Sedan $8.95

Wedge Cushions
14-inch square black leatherette taper cushion; tufted and well padded, regular $2 value. 98c

Auto Top Dressing
For mohair or leather tops; waterproof; per pint can, sale price..... 59c

Aluminum Sport Rails
Polished aluminum rear rails for back of all cars. Add 100% to the appearance of your car. Regular $1.25 value. Sale price..... 79c

Straw Seat Pads
Best quality jap matting. Cool, clean, comfortable. Fold up flat when not in use. $1.00 value. Sale price..... 69c

25c	Steel Tire Irons	13c	
35c	Ford Aluminum Hub Caps	20c	
35c	Spark Plug Wrenches	22c	
50c	Tire Blow-Out Patches	23c	
50c	Ford Pedal Pads; per set	29c	
75c	Leather-bound Key Holder	39c	
$1.50	Ford Foot Accelerators	59c	
$1.00	Sheep's Wool Auto Sponge	65c	
$1.00	A C Spark Plug	69c	
$1.50	Steel Tire Locking Cable	79c	
$1.25	Look Back Mirrors	79c	
$1.00	Steering Column Brace	69c	
$1.50	Shaler 3-min. Vulcanizer	98c	
$1.50	Ford Steel Body Brace	98c	
$1.50	Westinghouse Ignition Tester	98c	
$2.00	Auto Trouble Lamp	$1.38	
$2.50	Aluminum License Frames	$1.65	
$2.50	Tire Rollers	$1.98 & $1.49	
$2.00	Milwaukee Ford Timers	$1.55	
$2.50	Colored Flower Vases	$1.55	
$2.75	Auto Creepers	$1.50	
$5.00	Fine Quality Utensils	$3.45	
$18.50	Shock Absorbers; all cars	$9.95	
$15.00	Fenders, for Fords; set	$10.95	
$18.50	Honeycomb Radiator	$14.95	
$27.50	Ford Dem. Wheels; set	$14.95	
50c	Polishing Cloths; per box	35c	
65c	Valve Grinder Bits	35c	
60c	Nickeled Dash Lamps	39c	
60c	Combination Pliers	39c	
60c	Touch-Up Black Enamel	39c	
75c	Tube Repair Kits	39c	
65c	Wire Cleaning Brushes	42c	
85c	Bristle Spoke Brush	48c	
75c	Valve Lifters	49c	
75c	Grease and Oil Guns	49c	
75c	Ford Wheel Pullers	59c	
95c	20x25 Sheet Celluloid	49c	
$1.00	Emergency Gasoline Cans	65c	
$1.50	Six-Socket Wrench Sets	69c	
$1.00	Common Sense Polish	69c	
$1.50	Coppered Pump Oilers	89c	
$1.50	5 Lbs. Gear Grease	89c	
$1.50	Steel Auto Jacks	98c	
$1.50	9x12 Auto Chamois	98c	
$1.50	5 Lbs. Auto Soap	98c	
$3.00	Cowl Ventilators	$1.45	
$2.95	Bonner Bench Vises	$1.49	
$2.75	Auto Creepers	$1.50	
$3.00	Steel Tool Boxes	$1.95	
$2.75	Auto Garage Lamps	$1.85	
$3.00	Modern Tool Grinders	$1.98	
$7.25	Genuine Klaxon Horns	$4.95	

Simoniz
Choice of polish or cleaner; regular 60c value. Sale price..... 38c

Booster Tags
"St. Louis" Booster Tags; new 1923 colors, sale price 19c

Towing Cables
Choice of all-steel wire, or wire-bound manila hemp Cables; regular $4.00 value. Sale price..... $1.95

Motor Oil
Mobil Motor Oil, refined from the finest crudes. Highest lubricating qualities. Regular $1.35 value; gallon container $1.10

Battery Hydrometer



Keeps an accurate check on your battery. Sale price 39c

PLATE GLASS Wind Deflectors
Genuine nickel-plated on brass fittings; guaranteed not to rust; $15.00 value..... $7.95



Spring Bumpers
Made of oil-tempered and specially heat treated spring bar steel; strong and durable. Special sale price.
For cars with exten'n frame $6.95 For Fords $4.95

GENUINE ICY-HOT
Thermos Bottles
keep liquids cold 72 hours—
Quart Size... $2.25 Pint Size... $1.35

Lunch Kits



A handy metal case, containing a pint-size thermos bottle. Clean and sanitary. Regular $3 value..... $1.98

Hundreds of Other Items at Cut Prices

STORE OPEN JULY 4th

Send Us Your Mail Orders

2 STORES
STAR SQUARE AUTO SUPPLY CO.
ST. LOUIS' BIGGEST AUTO ACCESSORY HOUSE
1129 LOCUST ST. 814 N. 6th St.

Both Stores:
Open Daily (Including Saturday)
8 A.M. to 8 P.M.
Sunday
8 A.M. to 1 P.M.

The Mark JORDAN of Service

Announcing
JORDAN Resale Prices

Effective May fifteenth, every Jordan car which has satisfactorily served a Jordan owner and is offered for resale to the public must bear the Mark of Jordan Service.

This is a protected plate authorized only by the Jordan Company after compliance by the dealer with certain standard rebuilding regulations.

The Mark of Jordan Service, assures the purchaser that the car on which it appears; has been rebuilt in accordance with the national standard Jordan policy—that it is sold with the same assurance as every new Jordan car, and is priced in accordance with the same standard national Jordan policy.

This policy protects Jordan owners against imposition, guards the public against deception and relieves dealers in other lines of the task of determining Jordan resale prices.

The prices on rebuilt Jordan models offered for resale in this zone are as follows, (with original standard equipment):

1920 Model M Touring	*$ 925*	*1921 Model F Touring*	*$ 900*
1920 Model M Playboy	*925*	*1921 Model F Sedan*	*1400*
1920 Model M Brougham	*1200*	*1922 Model F Touring*	*1300*
1920 Model M Sedan	*1200*	*1922 Model F Sedan*	*1650*
1921 Model M Touring	*1125*	*1922 Model MX Touring*	*1350*
1921 Model M Playboy	*1125*	*1922 Model MX Playboy*	*1400*
1921 Model M Brougham	*1400*	*1922 Model MX Brougham*	*1700*
1921 Model M Sedan	*1400*	*1922 Model MX Sedan*	*1750*

Look for the Mark of Jordan Service under the hood.

SAINT LOUIS MOTOR CAR CO.
JOHN BOE, President
Locust and 28th Sts., St. Louis, Mo. Bomont 1262

JORDAN

Rickenbacker Six

A · CAR · WO · · · OF ITS · NAME

4-wheel BRAKES

Again—Rickenbacker Engineering Leads, and Shows the Way

First assumed that leadership, by creating a motor free from any period of vibration—the most destructive force in an automobile.

The Rickenbacker "Tandem Flywheel" accomplished this.

Then the "Air Cleaner"—which doubles the life and renders your motor free from excessive carbon deposits.

And now—we announce the greatest improvement made in an automobile since the advent of the self-starter—13 years ago.

Here is a feature that is super-efficient; for not only do the four wheel brakes increase your tire mileage and eliminate all tendency to skid, but they offer the only practical solution of the twin problems of congested traffic and public safety.

With the same effort, you stop in about half the distance—with half the strain on tires, brake linings and other parts that you do in the same car equipped with 2-wheel brakes.

Or, with much less effort, your car stops in the same distance with still less strain on tires and axles.

Verily; "A demonstration is a revelation!"

For, if we told you here all the advantages of this great engineering achievement your credulity would be unequal to the test.

One cannot believe, until he himself has experienced the sensation, of riding in—and driving—a Rickenbacker with 4-wheel brakes.

So convinced are we of the superiority of four over two, we predict that one year from today 4-wheel brakes will be universal.

Remember this when rival salesmen try to argue against 4-wheel brakes—for of course they must, not having them, yet.

The superiority is so marked and so manifest, there is just no ground left for argument.

As we have stated, this is, and will be, regarded as the greatest single improvement in an automobile since the advent of that other epoch-making feature—the self-starter.

Here's a self-stopper—if you will!

Amazing in performance.

Does not affect steering unless it be to give you better control of the car when turning.

Actually stops car on wet asphalt quicker than 2-wheel brakes do on dry, with no skidding.

There's a feeling of security when driving on a wet or slippery surface that is indescribable and most reassuring.

Equalized as no other braking system has ever been equalized—to compensate, not only for difference in traction of each wheel, but for difference in wear of shoes and drums.

Drums are finely machined to ensure absolute uniformity and smoothness of operation. Another example of Rickenbacker thoroughness and care.

Think of this greatly increased factor of safety—100 per cent more than you have been accustomed to.

Here is a mighty long step towards the solution of the traffic problem.

You can stop in "a car length" at any legal speed—or glide to a velvety pause, in half the distance you are used to.

No, NOT hydraulic—pneumatic—or electric. *Mechanical*—positive—simple—sure—a system any child can understand.

4-wheel brakes wear longer because the co-efficient of friction per square inch of braking surface is less than half of what it is in two.

Tires wear longer for the same reason. Brake linings, too.

Silent, and uniformly efficient at all times and under all conditions—for all four brakes are of the internal, expanding type—dust-proof, clean, sightly.

By the way—Rickenbacker brake drums are painted a brilliant red, so that you will easily recognize this feature in a Rickenbacker Six.

All four brakes alike—interchangeable! That's another wonderful advantage.

Of course you recall that the Rickenbacker was the first high-class car that had steel disc wheels as standard. That bit of courage and enterprise started the wood wheel on the road to obsolescence.

And now—this latest Rickenbacker invention will relegate to the limbo of the forgotten, the old style of brake.

Six equalizers—one in each wheel and one between each pair of brakes to front and rear.

From now on, in the Rickenbacker Six, you will enjoy motoring as you never did before.

Phone, or come in and arrange for your demonstration.

Don't delay. First come must be first shown—and, of course, every progressive motorist in town will want a ride in this sensational Rickenbacker Six—with 4-wheel brakes.

RICKENBACKER MOTOR COMPANY, DETROIT, MICHIGAN

DIESING MOTOR SALES CO.

DISTRIBUTORS

Salesroom, 3623-25 Washington Bl.

Offices and Service, 3929-31 Laclede Av.

ST. LOUIS POST-DISPATCH

DRAMA AND THE MOVIES

PART FIVE. ST. LOUIS, SUNDAY MORNING, JULY 1, 1923. PAGES 1—8.

"Sweethearts," Revived From Last Summer, to Be Presented This Week

Herbert's Comic Opera to Have Cast Virtually New at Municipal Theater—Last Performance of "Die Fledermaus" Tonight.

TWO of the ten works listed for the Municipal Theater this season are repeated from last summer's repertory. They are Victor Herbert's "Sweethearts" and Heinrich Reinhardt's "The Spring Maid." The former will be presented this week, beginning tomorrow night. The concluding performance of "Die Fledermaus," an opera comique by Johann Strauss, will take place tonight.

In reviewing "Sweethearts" a year ago, it was remarked in these columns that the work "would be a comic opera classic if it were not stultified by an imbecile libretto." Praise was given to Mr. Herbert's unflagging melodic invention, his opulence of orchestral style, and a versatility ranging from medieval religious chant to Viennese waltz, from military march to sentimental ballad, and from humorous ditty to grand opera ensemble.

The book, by Harry B. and Robert B. Smith, assisted by "Fred de Gresac," embodies one of those spurious romances in which a Prince woos a Cinderella who turns out to be no Cinderella at all, but, by a startling coincidence, the Prince's own long-lost Queen. The Queen, in this instance, is a maiden known as Sylvia, who was spirited away in infancy during a revolution in the kingdom of Zilania, and deposited rather cavalierly in a Belgian tulip bed. There she was discovered by Dame Paula, leading laundry lady of Bruges, who apprenticed the royal child to washtub and flatiron.

Outline of the Plot.

IT is the most natural thing in the world that Prince Franz, heir-presumptive to the throne of Zilania, should come wandering incognito to this very laundry, and that he should fall in love with Sylvia, though believing her to be no other than what she appears, a fay of the mangle. And nothing could be more charming than the turn of affairs which enables Sylvia, on discovering her identity, to bestow her hand upon the hero who rescued her from the soapsuds.

There are other complications, for rumor has spread that the rightful sovereign of Zilania is revolving a wringer at the "White Geese" laundry. Thither come divers adventurers to make capital of the fact. One is Mikel Mikelovitz, a crafting politician, who, disguised as a monk, was no other than the personage who abandoned Sylvia in the tulip bed, and who is prepared to restore her throne—for a price.

There is the Hon. Percy Algernon Slingsby, a stage Briton from monocle to walking stick, who would like to mend his fortunes by wedding the Princess of starch and bluing bottle. Petrus van Tromp is eager to acquire, for a song, the paintings in the Zilanian palace. Aristide Caniche is ambitious to purchase the palace, in order to convert it into another Monte Carlo.

They all make the mistake of believing that the Princess is not Sylvia, but one Liane, a sprightly French milliner, who, for some unfathomed reason, has temporarily deserted her shop for a job at Dame Paula's ironing board. The same mistake is made by Lieut. Karl, a philandering officer, who jilts Sylvia for Liane.

Burden Falls on Chorus.

ALTHOUGH there are solos for most of the principals, the burden of the score falls upon the chorus. Last year's production was inspired by the miscasting of Sophie Brandt in the role of Sylvia, a part assigned now to Helena Morrill. Frank Moulan and William J. McCarthy reappear in the roles of Hilkat and Slingsby. The other parts are distributed as follows: Dame Paula, Flavia Arcaro; Petrus van Tromp, Detmar Poppen; Caniche, Roland Woodruff; Liane, Dorothy Maynard; Franz, Thomas Conkey; and Karl, Craig Campbell.

Eight members of the chorus will be advanced to minor parts, in which two of them appeared last year—Marie Lenhardt, Grace Brinkley, Louise Heimueller, Clara Schlief and Gerie Kemper. Other bits have been given to Winifred Corrigan, Myrtle Ross and G. E. Martin.

Particular favor usually goes to a military march, "On Parade;" the featured waltz, "Sweethearts;" a religious chorus with chimes, "The Angelus;" a ballad, "For Every Lover;" the imposing finale of the first act, and the "Monks' Quartet," which often elicits numerous encores. Both acts of the work are laid out of doors.

Next week the company will undertake another operetta by Johann Strauss, "Der Zigeunerbaron," or "The Gypsy Baron."

Vaudeville Program at the Grand.

The bill at the Grand Opera House, beginning with today's matinee, includes the Six Noses, in a comedy program of classical and syncopated numbers; Newton and Mack, singers and hoofers; Galetti's group of trained dogs and monkeys, presenting a race track episode; Perry Warden and Benny Burtt, dialogists and steppers; Monroe Talbot and Fred Greene, in a blackface act; Harry Berger and Nina Seaman in a "Western Union Flirtation;" Gillette and Rita, in a bicycle act; Rose and Bunny Brill and the Nolan brothers, equilibrists.



Dorothy Maynard as Liane, and Craig Campbell (left) as Lieut. Karl, in "Sweethearts"—Municipal Theater.
—Strauss Portraits.

Charles de Roche and Dorothy Dalton, in "Law of the Lawless"—Missouri.



John Bowers and Jane Novak, in "Divorce"—Kings.

What They Are Doing in the Movie Studios

The name of Mary Pickford's new picture will not be "The Street Singer," but will be "Rosita," originally the working title. This change was made necessary by the fact that the title of "The Street Singer" has been previously used. Many years ago Hal Reid, father of the late Wallie Reid, wrote a play called "The Street Singer," and in the early days of films a picture by the same title was put out by Kalem, all of which makes it impossible for Mary to use this name.

In "Circus Days" Jackie Coogan runs away from a cruel uncle and joins a circus—first as helper at the lemonade stand and finally as the star clown. The Rothaker laboratory is also now printing the negatives of "The Brass Bottle" and "Penrod and Sam."

It took two days to load the steam schooner, "D. C. Lindauer," for its cruise in the Pacific in the filming of "Loving Lies," Thompson Buchanan's screen version of Peter B. Kyne's story, "The Harbor Bar." In addition to seventy-five people in the company taken on this "location" there were several truckloads of props, seven cameramen, a giant generator which required a huge crane to lift it aboard, a windmachine and a lightning machine, all devices by which the magic shadowland is effected. Several lifesavers from popular California seaside resorts were also taken along in case of emergency.

"Barbara Fritchie," the story of Civil War days which has been a favorite stage classic with two generations, to be screened by Thomas H. Ince. Film rights to the play which was written by Clyde Fitch have been purchased through the playwright's widow and the estate of Charles Frohman who produced the stage drama. Production work will begin as soon as a cast can be selected.

A stage riot scene became a real panic during the screening of "Her Reputation," Thomas H. Ince's new drama dealing with the power of the press, when a trained monkey which was being used in the picture became frightened by the crowd and bit several of the actors.

Jack Pickford will return to New York City with his wife, Marilynn Miller, shortly after he finishes his next picture on the coast at the Pickford-Fairbanks Studios, according to present plans. Miss Miller must be in the East some time in September to begin rehearsing for her new Ziegfeld show, which is to open after the Christmas holidays.

Johnny Hines has completed the filming of the Georg M. Cohan play, "Little Johnny Jones," at the Warner Brothers studios under the direction of Arthur Rosson. The story centers around the English Derby at Epsom Downs, with Hines as the Yankee jockey scheduled to ride Yankee Doodle. Molly Malone is the girl in the case, and George Webb plays the part of the villain.

"Babbitt," Sinclair Lewis' latest novel, has been included by the Warner Brothers in the production schedule of eighteen pictures for the coming season. The Warner organization have also filmed Mr. Lewis' "Main Street," co-starring Florence Vidor and Monte Blue.

The leading roles in the Warner Brothers picturization of David Belasco's stage success, "The Gold Diggers," will be portrayed by Hope Hampton, as Jerry, Louise Fazenda, as Mabel, Windham Standing as Steven, Gertrude Short in the role of Topsy, and Alex Francis as James Blake.

Six five-ton sphinxes, part of the huge set built by Cecil B. DeMille for the Biblical prologue exteriors of his new Paramount picture, "The Ten Commandments," are to be placed at the city limits of Santa Maria, Cal., for ornamental purposes. The City Council of Santa Maria asked for them and Mr. DeMille immediately made the gift.

Love against the throne is the theme of "Yolanda," Marion Davies' new picture. It is by Charles Major who also wrote "When Knighthood was in Flower" in which Miss Davies starred as Princess Mary Tudor.

The first of the Preferred fifteen to be released next year will be "Mother-in-Law." It is an original screen story by Frank Dazey and Agnes Christine Johnston. The cast includes Gaston Glass, Ruth Clifford, Josef Swickard and Edith Yorke.



Kenneth Harlan and Anna May Wong, in "The Toll of the Sea"—Delmonte.



Gladys Walton, in "Sawdust"—Rivoli.

Duse's Genius, After 17 Years, Enthralls London

LONDON, May 30.

FOR the first time in 17 years, Eleonora Duse, the world's most famous living actress, is playing in London in a series of six matinees at the New Oxford Theater. The first of her productions was Ibsen's "The Lady From the Sea," and it was the signal for as impressive a public welcome as can well be imagined. Not only on her first appearance, but after every act, she received a great ovation.

When the play was done she was called again and again until the audience took pity on the obvious weariness of their idol, and reluctantly dispersed. The last view was of Duse, tired but happy, bowing from the midst of a forest of flowers.

The early scenes of the play, said the critic of the Telegraph, went by us almost unheeded. Then she appeared—a graceful, fragile figure with white hair, scorning any attempt to make herself appear other than she is, to disguise herself as Ellida. The play—after an interval—moved on, and gradually we found ourselves yielding to a spell woven by a wonderful voice, a smile and the most expressive pair of hands in the world.

We found our attention drawn, as if by an irresistible magnet, to follow every movement of those hands, every tone of that voice; and when she left the stage the tension snapped, and we came to ourselves with a confused memory that there had all the time been other actors on the stage, that a play by an author as eminent in his art as Duse in hers was in action—and a clear realization that for the time being neither of these facts mattered to us in the least.

Appears in New Play.

AT an ensuing performance, Signora Duse appeared in a new play, "Cosi Sia," by Tommaso Gallerati-Scotti. We seemed to be looking, one reviewer remarked, at one of those symbolic figures, spare and wan and pitiful, which Giotto painted in the chapel of the Eremitani at Padua. This symbol would be called "La Maternita."

For Eleonora Duse, the writer continued, is here the essential mother, living, suffering and dying for her motherhood, in the atmosphere of simple, peasant-faith which was Giotto's own. You see her weeping and wailing in desperation over her sick child, whom the doctor has given up. What miracle can she obtain from Heaven to save it? The

Continued on Page 5.



Jack Pickford and Madge Bellamy, in "Garrison's Finish"—Grand Central.

"Law of the Lawless," "Garrison's Finish," "Sawdust," "Divorce"

Missouri Has Special Fourth of July Week Program and Music and Special Attractions Are on Other Local Bills.

The Missouri Theater has planned an unusually strong program for Fourth of July week. Paramount's new special, "The Law of the Lawless," with Dorothy Dalton, Theodore Kosloff and Charles de Roche, is the feature picture, while on the stage will be seen the Ben Ali Haggin tableaux "Simonetta," presented by New Wayburn exactly as given in the Ziegfeld Follies. The original Ziegfeld girls including Muriel Stryker, the noted interpretive dancer, and Edna French, called the modern Venus, are in this number.

"The Law of the Lawless" discloses Dorothy Dalton as a Tartar maid, enabling her to wear the picturesque costumes of the Roumanian hills. Theodore Kosloff is also cast in a Tartar role. Charles de Roche, the noted French star, makes his debut on the American screen, and is cast as a gypsy chieftain.

The story deals with a Tartar girl who is sold at auction in payment of her father's debts and bought by a gypsy chieftain. He compels her to marry him and his manly qualities soon prompt her to love him. When her husband is captured by her countrymen she goes to his rescue. Sam Ash, tenor, is held over for another week. Mr. Ash, at the Missouri last week, proved to be the season's vocal sensation and his fine tenor voice was claimed by many to be of equal quality to McCormack's. The Missouri orchestra will be featured in appropriate holiday selections and Stuart Barrie will be heard in novelty classics at the console of the great organ.

W. B. M. Ferguson's novel, "Garrison's Finish," is shown in its film form at the Grand Central this week. Madge Bellamy, star of "The Hottentot"; Ethel Grey Terry, Charles Ogle, Clarence Burton and Jack Pickford have the principal roles.

An added screen attraction is the appearance of Lloyd (Ham) Hamilton in his latest hit, "F. O. B." Gene Rodemich will again swing the baton. Other attractions will include singing numbers by Bartram & Saxton and an organ solo by Arthur L. Utt.

"Garrison's Finish" has two dominating themes, the "framing" of Billy Garison and his suspension by the racing board because of his alleged poor handling of his mount, and the mother love theme said to be as thrilling as the spectacular racing.

"The Little Church Around the Corner," with a cast that includes Kenneth Harlan, Claire Windsor, Cyril Chadwick, Hobart Bosworth, Pauline Stark, Walter Long and George Cooper, is the offering this week at the Lyric Skydome, Capitol and West End Lyric theaters. Lige Conley in "Three Strikes" is the comedy at all three theaters.

"The Little Church Around the Corner" is the story of a young man who from childhood is endowed with a spirit of faith and an eagerness to teach faith. As a boy he preaches in his own little church, located in a barn. Later, when the boy grows up, he becomes a minister and continues his teachings. He falls in love with the daughter of a coal mine owner, who is engaged in a union fight.

There is a cave-in at the mine and many are entombed in the shaft. These thrilling scenes comprise the most exciting parts of the picture. The minister leads the rescue gang and all lives are saved, but a bitterness comes over the workers when the tension is relieved and they attack the owner. The minister steps before them and calls for reasoning rather than hasty action.

Thomas H. Ince's mystery comedy, "A Man of Action," with Douglas MacLean, Marguerite de la Motte and Raymond Hatton, will be shown at the West End Lyric and Lyric Skydome the last half of the week, beginning Wednesday.

"The Toll of the Sea," this week's feature attraction at the Delmonte Theater, is a photoplay in natural colors. It is based on an old Chinese legend that for every joy the sea brings to one, it brings twice that much sorrow.

When an American is washed ashore, unconscious, and a Chinese Miss revives him, her joy seemingly knows no limits. She learns the truth of the legend when—after her marriage to her American lover—he goes off to his country and leaves her alone to hope for his return. He does come back, but under circumstances which only increase her sorrow, and make her look to the sea for relief from her agonized disappointment. Anna May Wong, a young Chinese actress, plays the part of Lotus Flower. Kenneth Harlan is the American.

Gladys Walton is to be seen in a circus romance this week at the Rivoli. It is called "Sawdust." Miss Walton appeared earlier in her career in a somewhat similar picture, "Pink Tights," in which she scored her first big success on the screen.

"Sawdust" involves the experience of a little circus girl who is given a home with an aristocratic old Virginia couple, whose own daughter disappeared in her youth and has never been found. By clever make-up in providing an identifying scar Nita is received by the old couple as their own daughter.

Everyone is happy until a lawyer learned that Nita was a circus girl. He accuses her of fraud. However, a reconciliation is eventually effected.

"Divorce," an arraignment of ill-considered marriage and hasty separation, is the feature attraction at King's Theater the first half of the week.

The story deals with the perversion of home ideals with the approach of success and luxury and its accompaniment of cafes and clubs, afternoon teas and gay diversions. Jane Novak leads the cast, assisted by John Bowers, James Corrigan, Edythe Chapman, Margaret Livingston and little Phil DeLacy.

Claire Windsor and Hobart Bosworth, in "The Little Church Around the Corner"—Lyric Skydome and Capitol.

Morris Hillquit Tells of Efforts of Socialist Groups to Avert New European War

Plan Adopted by Conference at Hamburg for Revision of Versailles Treaty—More Potentialities of Conflict Than in 1914.

By M. B. WERNER,
A Special Correspondent of the Post-Dispatch.

NEW YORK, June 30.

MORRIS HILLQUIT is one of a few American publicists who can visit Europe and bring back significant impressions of the state of its political and economic mind. Hillquit returned recently from the International Socialist Congress held at Hamburg, and when the reporters met him at quarantine, he told them that "the whole of Europe is now engaged in a race between war and reconstruction along Socialist lines."

I asked him to say in detail what he meant by that statement. Did he mean that there was immediate danger of a European war?

"There is immediate danger of war in Europe, possibly within one or two years," he replied. "Unless the acute political frictions and economic crises in most countries of Europe are radically adjusted, a European war in the near future is probable. At the present moment there are more potentialities of war in the European nations than there were in 1914, and there are many more places where it could break out immediately.

Treaties Cause Friction.

"One of the most important causes of the present international friction was created by the treaties of Versailles, St. Germain and Trianon. The new countries made by the treaties were made badly. Almost as many antagonistic national groups are included in the present populations of Czecho-Slovakia as existed in the old government of Austria-Hungary, and the same is largely true of Poland and the other newly created nations.

"Even neutral countries, like Holland, are in a state of economic depression and unrest, produced by the condition of their neighbors.

"Another cause of the present chaos in Europe is, of course, the unsettled question of reparations. The present snarl in the Ruhr is sufficient indications of the possibilities of war over that question.

"These are the immediate problems in need of solution, but back of them are other causes which I believe may lead to war. At present there is no recognized international power in Europe. The 'concert of Europe' and all systems of international checks and balances were thoroughly upset by the war and events since the war, and no country or group of countries possesses sufficient authority or cohesion at the present time to prevent a conflict. Prior to the war, the Governments of the great powers—England, Germany and Russia—could jointly determine the course of European politics. Now Russia and Germany have ceased to be factors. England can do nothing to enforce moderation on her neighbor and ally, France. France does not pay much attention to what England thinks. There is very little entente in the Little Entente.

"There is not only no country with force enough to prevent a war, but there is no recognized authority to which a nation can appeal its difficulties. That leaves each country to carry out its own aims and aspirations without any deterrant except the military condition of its immediate neighbor. That is a danegrous situation, pregnant with the possibilities of war. Italy can do and does as she pleases; France acts without fear of consequences to herself from the authoritative public of her rivals.

People Have Lost Faith.

"Besides, the people have largely lost faith in government, because most post-war governments have been unstable, vacillating and weak. These factors leave Europe, both nationally and internationally, in a condition of unsteady equilibrium. The national rivalries, industrial derangements and economic misery created by the war and the peace treaties are the smouldering fuses which threaten sooner or later to set off the dynamite which is everywhere in Europe."

"How can this war be prevented?" was asked.

"Two theoretical possibilities present themselves," was Hillquit's answer. "Whether either of them will be successful is something no man can predict.

"War may be averted if the treaty of Versailles is radically revised as soon as possible, in a manner to relieve the present national animosities, and if the reparations demands are fixed and made reasonable. This may be accomplished by the present ruling classes if they have the co-operation of the United States, or by the power of organized labor in Europe. I think that the United States still has sufficient moral and, above all, material power to be able to take the lead in the reconstruction of Europe; and if the United States were willing to put as much effort into the reconstruction of Europe as we did in the war of destruction, Europe could be rebuilt. Putting aside the question of morals and ideals, it is to the business interest of this country to help reconstruct Europe. The return on the investment would be substantial in the long run, and the alternative is another long period of war, which would have a disastrous effect on the United States also."

Dependence On Europe.

"Is the United States affected directly or indirectly by the present European situation?"

"At present, of course," Hillquit answered, "the United States is affected only indirectly, but unless war is prevented, the United States will be affected, economically, just as we felt the pinch of the late war in increased prices. Then, besides the economic phase, there is another effect on the United States to be considered. This country is largely dependent for its cultural and intellectual influences on Europe. We give something and we receive, but on the whole, we receive much more than we give intellectually. If Europe is devastated by another war in the immediate future, intellectual life and progress will be as completely destroyed as it was during and after the Thirty Years War.

"At present the situation is bad enough. People I met from the so-called intellectual and professional classes of Europe complained that they could not work because of the unrest prevalent everywhere and because of their lack of economic means. They cannot buy books or obtain the necessary material or facilities for research and study. And if intellectual Europe disappears, America will suffer; though we are the one nation in the world economically almost self-sufficient at present, we are not intellectually self-sufficient.

"The other possibility of avoiding war is through the power of organized labor. And that is what I meant when I said that there is a race on between war and the forces of social reconstruction. Organized labor is powerful enough now in most of the leading countries of Europe to prevent war, but there are some weak spots, and it is a question of whether organized labor will succeed in building up political and industrial power on an international scale, before the threatened collapse. These weak spots are France and Italy especially. In France organized labor is weaker than in Germany, Austria, or England, because of divisions in its own rank. In Italy, Fascism has temporarily vanquished organized labor, because in Italy, too, organized labor was divided.

"But in Germany there are 12,000,000 to 15,000,000 of organized workers in the trade unions and the Social Democratic party. In Austria, Socialism and organized labor are even more powerful, and in both countries these forces are anxious to avoid war. But the forces that are operating for war are also strong, and if present conditions continue they may gain the ascendancy any time. It is a race between the two."

Plan for Treaty Revision.

"Did the International Socialist Congress at Hamburg take any action to prevent war in Europe?"

"It did," Hillquit answered. "The Congress adopted a plan for revision of the mistakes of the Treaty of Versailles and for revision of the reparation demands, which had the support of Socialists, and organized workers of all the countries affected, including Germany and France."

"What makes you think that organized labor would not divide along national lines as it did in 1914?"

"It is hardly correct to say that organized labor divided on national lines in 1914," said Hilquit. "German labor would probably have been ready to prevent the war by any means, if it could rely on organized labor in the neighboring countries of Europe to take similar action. But the workers of Russia were unorganized and powerless in the hands of a military autocracy; the Socialist and Labor movements of other countries were also too weak to prevent the war. Today, however, the situation is different. Labor and Socialism are more powerful than ever before in most countries of Europe, particularly in Germany. England and Russia. The war has been a lesson, and this powerful mass of organized labor has read that lesson correctly. It is anxious to avoid any war. Also the breakdown of government has created an international outlook to take the place of the narrow nationalism of the past."

It has been stated that Hillquit had plans for the organization of an independent labor party in the United States along the lines of the British Labor Party. I asked him about his plans.

"It is unfair to say that I have such plans," he replied, "But plans for such an organization have been actively discussed in Socialist and Labor circles for some time."

"How would an independent labor

Continued on Next Page.

AMUSEMENTS

Orpheum Circuit JUNIOR THEATRES
GRAND OPERA HOUSE 18th & 36
9 BIG ACTS and PICTURES
Continuous Show 11 a. m. to 11 p. m.

CELEBRATE THE "FOURTH" WITH US

SPECIAL HOLIDAY PROGRAM

Six Musical Nosses

FROM CLASSICS TO SYNCOPATION
A REVUE YOU'LL LIKE!
WARDEN and BURTT — "Can You Sing?"
TABOR and GREENE — "Two Knights"
ROSE AND BUNNY BRILL — "JUST PEACHES"

"PAIR of DEUCES"
TWO PAIRS OF TWINS IN A COMEDY ODDITY

THE BENTO BROTHERS
EXPONENTS OF EQUILIBRISM
BERGER and SEAMON — "Flirtation"
GILLETTE and RITA — "Dippy Bill Foster"

GALETTI'S MONKS
"MONKEY'S DAY AT THE RACES"

Don't Forget Our New Show Opens on Sunday!

AMUSEMENTS

Last Time—Tonight at 8:15—STRAUSS' "DIE FLEDERMAUS"

MUNICIPAL OPERA
MUNICIPAL THEATER—FOREST PARK
Seven Nights, Beginning Monday Night at 8:15
A Glittering, Gorgeous Production of Victor Herbert's Scintillating Operetta

Sweethearts

Book and Lyrics by Harry B. and Robert B. Smith and Fred de Gresac
Tickets, 25c, 50c, $1, $1.50. Box seats, $2; on sale daily, 9 to 5; Sunday, 11 to 5, at Opera Ticket Office, Lobby Arcade Bldg., Eighth and Olive. Phone Main 4000. Municipal Theater Ticket Offices open 7 p. m.
AMPLIFIER USED AT ALL PERFORMANCES

JULY FOURTH
MOST DIVERSIFIED AND THRILLING AERIAL EXHIBITION EVER PRESENTED
Staged for Benefit First Air Unit of Missouri, St. Louis Flying Field, on Natural Bridge Rd., at Bridgeton, Mo., from 2 to 6 P. M. Gates Open at 12 Noon.
Twenty Airplanes, Ten Parachute Jumps. See Miss Elvira Fizer stand on top airplane while it loops the loop. Battleship protected by anti-aircraft guns, destroyed by aerial bombardment. Champion Lady Stunt Flyer of World. Champion Upside-Down Flyer of World. An Aviator will change from Racing Automobile to Airplane. Many other thrilling and awe-inspiring stunts.
ADMISSION FIFTY CENTS

SCHOOLS AND COLLEGES

COLLEGE of ST. THOMAS
Conducts a Catholic Military High School of First Rank
College department non-military, High School, Law, Engineering, Commerce, Education and Music. Beautiful Location and splendid Equipment.
For information address
Very Rev. THOMAS E. GULLEN, Ph. D., Saint Paul, Minn.

Accredited Day and Evening Courses leading to the degree of Doctor of Medicine
Study Medicine at night
Opportunity to work your way through school. Limited number admitted. Write for catalog, address Registrar, Box 940 Chicago Medical School, 509 Wells Bldg., Chicago

Study Chiropody
The rapidly growing, dignified, highly profitable profession for men and women. Day and evening classes. Graduates Doctors of Chiropody. Chicago only chartered member of leading chiropody and chiropody. The only school in America. LARGEST FOOT CLINIC IN AMERICA. School equipped with 6-story building. 25th successful year. Write for catalog.
ILLINOIS COLLEGE OF CHIROPODY
Dept. 24 1327 Southern Street Chicago

SCHOOLS AND COLLEGES

Violin, Mandolin, Hawaiian Guitar, Tenor Banjo, Ukulele
50 CENTS PER LESSON
NO TUITION FEE—NO CHARGE FOR MUSIC
FREE INSTRUMENT OFFER
We will give to each person that enrolls this week at 50c per lesson, their choice of these instruments absolutely free.
MAIL COUPON
Come to the school this week or mail the coupon for complete information. To each person sending the coupon we will also mail a copy of the late song hit, "My Summer Moon and You."
Hawaiian School of Music
Open Evenings — Mid-City Bldg.
Phone—Lindell 4304 — Grand and Olive
Send information and copy "Summer Moon."
Name .....
Address .....

BASEBALL TODAY
Browns vs. Detroit
Sportsman's Park
TIME, 3 O'CLOCK
TICKETS ON SALE ARCADE BLDG.

POST-DISPATCH WANTS supply CAPABLE and EXPERIENCED WORKERS for the OFFICE, STORE, MILL, FACTORY, WAREHOUSE or HOME.

PHOTOPLAY THEATERS

CONTINUOUS DAILY— 2 TO 11 P. M.
DELMONTE 5630 DELMAR
25c WEEK-DAY MATS.



KENNETH HARLAN
ANNA MAY WONG
IN THE FIRST
PHOTO-PLAY IN NATURAL COLORS
THE TOLL OF THE SEA
A drama as true to life as the colors. A story of Lotus Flower, a girl in China, and of a young American who wooed and won her and then—as men do—straightway went to another girl he had wooed, but not yet won.
RETURN ENGAGEMENT OF THAT POPULAR SINGER
AUBREY GITTLEMAN
IN A SPECIALLY
Arranged Presentation
FUN FROM THE PRESS SCREEN SNAPSHOTS
BUSTER KEATON
IN ANOTHER OLD COMEDY
Universal News Weekly

PHOTOPLAY THEATERS

KING THE KING OF ATMOSPHERE
COOL AS THE SEASHORE
Prices: 33c 22c Children 10c
Today's Biggest Program
"DIVORCE"
First Showing in St. Louis
Show Rain or Shine
3000 COOL, COMFORTABLE SEATS. PERFECT PARKING SPACE.

PHOTOPLAY THEATERS PHOTOPLAY THEATERS PHOTOPLAY THEATERS PHOTOPLAY THEATERS

MISSOURI
Where Cool Breezes Blow
DOROTHY DALTON
WITH THEODORE KOSLOFF, CHARLES de ROCHE, TULLY MARSHALL
IN
The Law of the Lawless
2nd AND FINAL WEEK SAM ASH
Celebrated Tenor—St Louis Will Never Forget Him
"FELIX" King of the Comedy Cats GETS LEFT" His Latest Cartoon Riot
STUART BARRIE At the Console of the Giant Wurlitzer
MISSOURI GRAND ORCHESTRA ALFRED DAVID, Sole Special Conductor
Playing "AMERICAN FANTASIE" Overture
"SPANISH DANCE" LIFE COLOR MUSIC FILM

a Paramount Picture
Ned Wayburn Presents
The Bon Ali Haggin Tableaux
"SIMONETTA"
In 7 EPISODES
Just as Broadway Saw It
NOT A MOTION PICTURE

MURIEL STRYKER
INTERPRETIVE DANCER
EDNA FRENCH
THE MODERN VENUS, AND
THE GLORIOUS ZIEGFELD BEAUTIES
All in Person!
Ned Wayburn's from the Ziegfeld Follies

RIVOLI
"HERE COMES THE PARADE"
"HURRAH FOR THE CIRCUS"
Carl Laemmle Presents
Gladys Walton
The Princess of Pep!
in
A Thrilling Circus Drama
"Sawdust"
A romance of the Big Tops! The tears, love, laughter, thrills of the three-ringed circus! See it with the kids. It's the biggest show on earth.
Special Side Show Attraction
The Greatest of All Fight Pictures
REGINALD DENNY
In the Third Series of the New
LEATHER PUSHERS

GRAND CENTRAL
OUR FREEZING PLANT IS NOW OPERATING FOR YOUR COMPLETE COMFORT

The Popular Dumbell
Lloyd (Ham) Hamilton
in
"F. O. B."
MORE THRILLS THAN "THE HOTTENTOT" AND A THEME OF MOTHER-LOVE SURPASSING GRANDMA'S BOY"
"GARRISON'S FINISH"
with
MADGE BELLAMY
JACK PICKFORD
ETHEL GREY TERRY
CHARLES OGLE

BASED ON W. B. M. FERGUSON'S NOVEL—GREATEST TURF STORY EVER WRITTEN
GENE RODEMICH AND HIS ORCHESTRA BACK FROM KY.
ON THE STAGE BADTRAM AND SAXTON VOCALISTS
ARTHUR UTT AT THE ORGAN

LYRIC SKYDOME CAPITOL
MATINEE TO-DAY AT WEST END LYRIC THEATRE

Charles E. Blaney's FAMOUS PLAY
"THE LITTLE CHURCH AROUND the CORNER"
THE GREATEST OF ALL DRAMATIC MELODRAMAS—A STORY OF MONUMENTAL THRILLS AND CHEERING ACTION THAT WILL RING TRUE IN THE DEPTHS OF YOUR SOUL
COMEDY
LICK CONLEY in "THREE STRIKES"
Dave Silverman's Orchestra "Silly Kills"

LYRIC SIXTH AND PINE
Betty Compson—Conway Tearle in "THE RUSTLE OF SILK"
ARSENAL GRAND & ARSENAL
R. Barthelmess—Dorothy Gish "THE BRIGHT SHAWL"
PAGEANT Allister Wyler's Orchestra
Betty Compson—Conway Tearle in "THE RUSTLE OF SILK"
Shenandoah—Norma Talmadge & Thos. Meighan "Heart of Wetona"
GRAND-FLORISSANT
LEATRICE JOY in "MINNIE"
LINDELL—T. Roy Barnes in "THE GO-GETTER"
CINDERELLA THEATER AND AIRDOME CHEROKEE AND IOWA
Today: Matinee at 2:00 P. M.
Today and Mon.—Katherine MacDonald in The Woman Conquers
Buster Keaton in My Wife's Relations.
Monday only—Pupils of Viola Dietter
Hamilton Skydome EASTON AND HAMILTON AVS.
HIGH-CLASS VAUDEVILLE AND FEATURE PHOTO-PLAYS EVERY NIGHT
McIlvar & Hamilton, Next Adlon, Klutch & Parker, Marie Gall & Company Rose
PHOTOPLAY—IVAN ABRAMSON'S "ASHES OF LOVE."
Program Changed Monday and Thursday—First show, 1:30. Second, 8:40.
MORRIS BYTEN'S ORCHESTRA.

QUIT TELLS OF EFFORTS OF SOCIALISTS TO AVERT NEW WAR

Continued From Preceding Page.

...ously affect the present Socialist party?"

"Just as the organization of the British Labor party has affected the Socialist party in Great Britain," he answered. "The Labor party in England is a 'holding company' for all the various groups of organized labor, including the Socialist party, and that is being planned in this country. Such an organization would make labor more powerful in national politics and in international affairs and would enable it to take its part with the organized labor of Europe to prevent war.

"The next war, if it comes, will be barbaric. They have not the powerful and deadly munitions they had in the last war, or the money to pay for them. It will be a war of claws."

Etna Eruption Affects Insurance.

By the Associated Press.

LONDON, June 30.—The effect of the Mount Etna eruption has been felt in London underwriting circles, where attempts to insure property in the vicinity of this and other volcanic areas have increased quotations for the insurance business near 80 per cent.

Travel and Resorts

ST. LAWRENCE-SAGUENAY AMERICAN EXPRESS

ROMANCE
Of Old French Canada
Niagara to the Sea
Thousand Islands-Montreal, Quebec — up the Saguenay Nova Scotia. Luxurious ships, delightful companions. 9 to 16 days. Varying costs. A wonderful vacation. *Write for "Summer Vacation Suggestions"*
Write or Call Ninth & Locust Sts., (B-61) Olive 7280-6709



The Essex and Sussex
Spring Lake Beach
New Jersey
Directly on the Ocean
A Resort Hotel of Distinctive Superiority
Hot and Cold Sea Water in All Baths
NOW OPEN
Two Exceptional 18-Hole Golf Courses.
Furnished Cottages with Hotel Service.
C. S. KROM, Manager
On "The New Jersey Tour"

The Maple Grove Inn
At We-que-ton-sing opened June 5th, with a number of guests. This popular resort hotel is again under the management of
Susan Louise Thomas
THE OWNER

Travel and Resorts

Spend the 4th
AT
Wildwood Springs Hotel

Ninety-five miles from St. Louis and about a mile from Steelville, on the clear waters of the Meramec River, is a beautiful vacation spot where you can spend July 4th, or any week-end, or a whole vacation. And here in the midst of nature is a real modern, right up-to-date hotel.

This large 53-room hotel, operated on the American plan, is modern in every respect. Hot and cold running spring water in every room. Private shower baths and toilets. Electric lights.

Come to Wildwood

In the Heart of the Ozarks

where the air is pure and sweet, and you can enjoy all the comforts and conveniences of the best-appointed city hotel.

Nothing has been overlooked that would add to the comfort and enjoyment of guests. The kitchen and dining room are under the personal direction of Mrs. J. B. Ellis, formerly owner of the Baltimore Hotel, Rolla, Mo., famous for home cooking. This insures excellent food, properly prepared and appetizingly served.

Wildwood Springs Hotel Orchestra every noon and every evening. Dinner dances every Wednesday and Saturday evening. 9-hole golf course, tennis courts, saddle horses, fishing, hunting, bathing, boating.

The location, one of the most ideal in the Ozarks, is readily accessible, 95 miles from St. Louis on the "Frisco." Automobiles meet all trains at Cuba.

For Reservations Phone Olive 6292 or Central 2665 or write to

Wildwood Springs Hotel
600 Liberty Central Trust Building
St. Louis, Mo.

G-468

MICHIGAN TRANSIT CO.

5-Day Vacation Lake Cruise
"The Trip Just Long Enough"
To Sault Ste. Marie & Return
$47.50 S. S. "MISSOURI" $47.50
Meals and Berth Included

Leave Chicago Saturday 2 P. M. and Return Thursday 6 A. M. - - - - -

ORCHESTRA — ENTERTAINMENT — DANCING

First Cruise July 7th—Make Reservations Now

Write for Complete Information and Folder
B. J. KENNEDY, General Passenger Agent
S. W. End Municipal Pier, Chicago
Ask Your Local Railway Ticket or Steamship Agency

GASCONDY RESORT
Open for the season. Fishing, bathing, boating, dancing, tennis and quoits. Electric lights in every room; shower baths; cool water. Automobile road to the door. Delightful scenery. Beautiful floats for boating. Gascondo River full of game fish. Fresh eggs, vegetables and pure milk. Experienced chef. For rates write to Mrs. M. Pattison, Gascondy, Mo.

The Mayflower Inn
MANOMET POINT Plymouth, Mass.
This luxurious resort in Plymouth (where the Pilgrims landed) is the finest hotel on beautiful Cape Cod. Golf, Tennis, Saddle Horses, Bathing, Fishing, Dancing. Send for illustrated folder.

GET IN TOUCH with those who WANT BIG BUSINESS through POST-DISPATCH WANT ADS.

The TRAYMORE Atlantic City



PRE-EMINENT among the world's resort hotels, The Traymore combines every comfort and convenience of notable metropolitan hostelries with the atmosphere of the seashore. Rising majestically from the strand, it is *the* outstanding hotel of America's greatest resort. Its features appeal to guests who appreciate a background of rare good taste and unobtrusive service.

Famous cuisine, orchestral concerts, dancing. Open Air Sea Decks. American and European Plans. Fireproof. Golf privileges.

Daniel S. White, President — *Joseph W. Mott, Gen. Mgr.*

World's Greatest Hotel Success

Travel and Resorts



Here is the vacation of your dreams

Twenty-two thousand square miles of water to supply cooling breezes—six hundred acres of woodland paths, equestrian trails, restful lagoons and quaint bridges—two hotels where your comfort is the first consideration, and where years of hospitality have taught the fine art of courteous service to all who wait upon your needs—

This is the vacation which awaits you at Hotels Windermere, on Jackson Park, near Lake Michigan, in Chicago.

You live in complete luxury at these two hotels, with every advantage of city appointment. The new Windermere-East and the widely known Windermere-West are located in the beautiful Hyde Park residential section of Chicago—12 minutes from the heart of the city, where you may go to shop, or enjoy all the recreation which Chicago holds for you. Yet you live out where the air is fresh, the food delicious, and the service and environment ideal.

Write for descriptive literature and rates

Hotels Windermere
"CHICAGO'S MOST HOMELIKE HOTELS"
East 56th Street at Hyde Park Boulevard, Chicago, Illinois

Cruise DeLuxe



To Buffalo and Return
Over 2,000 miles on Lakes Michigan, Huron, Erie and among the 30,000 islands of Georgian Bay—alluring scenery enroute—a chance to visit Mackinac Island, Parry Sound, Detroit, Cleveland and Buffalo—*the gateway to all Eastern Canadian and St. Lawrence River Points*—An

Entire Day at Niagara Falls
—the incomparable with all its thrills.
Think of all the pleasure and benefits that will be yours. New sights, friends, and experiences. The Great Oil-Burning White Liners

"North American" and "South American"

offer you the comforts and luxuries of an ocean steamer. Rest in quiet on the canopied observation deck or join in the gaiety as you prefer. Music, Dancing, Entertainments, Games and a Social Hostess to introduce you. Screened in playground for children. A voyage of invigoration, recreation and education combined—a different kind of vacation.

Tickets have free stop-over privileges at Niagara Falls, Thousand Islands, Montreal, Quebec and Saguenay River. Tickets have free stop-over privileges between Chicago, Detroit, Cleveland and Buffalo and will be honored for transportation on additional passage.

Sailings from Chicago every Tuesday and Saturday
Call or write for pamphlet and Railway Ticket office or Tourist agency of
CHICAGO, DULUTH & GEORGIAN BAY TRANSIT COMPANY
W. H. Black, G. P. A. 110 W. Adams St., Chicago, Ill.

Highlands of Ontario

You have but to decide what kind of a vacation will most interest you—and you'll find it here! Millions of acres of virgin pine and spruce broken by thousands of lakes and streams, provide every kind of healthful sport and pleasure. Wonderful bathing, golfing, tennis, bowling, boating, fishing at Muskoka Lakes, Lake of Bays, Georgian Bay, French River, Timagami, Algonquin Park and Kawartha Lakes. Hotels, Tents or Log Cabins. Visit Toronto en route.

Low round trip tourist fares.

International Limited—Double track route—leaves Chicago daily. Pullman Observation Library Car, Pullman Drawing Room and Compartment Sleepers, Dining Car Service.

Stop at the Dominion's Finest Hotels—Fort Garry, Winnipeg, Man.; MacDonald, Edmonton, Alta.; Jasper Park Lodge, Jasper National Park, Alta.; Minaki Inn, Minaki, Ont.; Highland Inn, Algonquin Park, Ont.; Chateau Laurier, Ottawa, Ont.; The Prince Arthur, Port Arthur, Ont.; Prince Edward, Brandon, Man.

For full information, call or write
W. H. BURKE, G. A.,
305 Merchants-Laclede Bldg.,
St. Louis, Mo.
Canada Welcomes United States Tourists—No Passports Required.

CANADIAN NATIONAL RAILWAYS — GRAND TRUNK RAILWAY SYSTEM

Come to Cool, Beautiful
Lake Geneva, Wisconsin

72 miles north of Chicago, an exceptional lake, finest hotels, new golf course, best fishing, bathing, boating, tennis, Summer concert course. For information write

Chamber of Commerce
Lake Geneva, Wis.

Travel and Resorts

Here is a TOUR Worth While

New Paved Roads for 2000 Miles

Drive into the Great Lakes country this summer. You'll find pleasure-grounds of every sort—woods and waters, resorts and cities, fishing, boating, bathing, gaiety, whatever you seek! From Niagara and Toronto, to Petoskey and Chicago, a great vacation country, and

Fine Roads All the Way

Get the interesting booklet (it's free) prepared for auto tourists—with its scores of maps, full running directions and everything. Write the nearest office of *Great Lakes Tours Association* at Detroit, or at Buffalo, or at Petoskey, Mich. Send for it *now*.

UNITED AMERICAN LINES
Joint Service with
HAMBURG AMERICAN LINE
"The Way to Go"



EUROPE
ENGLAND FRANCE GERMANY
To Plymouth, Cherbourg, Hamburg
Resolute—July 10

Reliance...July 24 Aug. 21 Sept. 18
Resolute...Aug. 7 Sept. 4 Oct. 2
To Hamburg via Southampton
Albert Ballin...July 25 Sept. 6 Oct. 18
To Hamburg Direct—Cabin Ships
Westphalia...July 12 Aug. 23 Oct. 4
Thuringia...Aug. 2 Sept. 13 Oct. 25
Hansa...Aug. 9 Sept. 20 Nov. 1
Sailings from W. 40th St., New York
Apply to UNITED AMERICAN LINES, 271 W. Randolph St., Chicago or local steamship agents.

CUNARD
ANCHOR
ANCHOR-DONALDSON

N. Y. to Cherbourg and Southampton
Mauretania...July 10 Aug. 7 Aug. 28
Berengaria...July 17 Aug. 14 Sept. 4
Aquitania...July 24 Aug. 21 Sept. 11
N. Y. to Plymouth, Cherbourg & Hamburg
Laconia (new)...July 12 Aug. 22 Sept. 26
Tyrrhenia (new)...Aug. 8 Sept. 12 Oct. 17
N. Y. to Cobh (Queenstown) & Liverpool
Franconia (new)...July 7 Aug. 4 Sept. 1
Carmania...July 14 Aug. 18 Sept. 15
Caronia...July 28 Aug. 25 Sept. 22
Boston to Cobh (Queenstown) & Liverpool
Samaria (new)...July 12 Aug. 9 Sept. 6
Scythia (new)...July 26 Aug. 23 Sept. 20
N. Y. to Londonderry and Glasgow
Columbia...July 7 Aug. 4 Sept. 1
Assyria...July 14 Aug. 11
Cameronia (new)...July 21 Aug. 18 Sept. 15
Tuscania (new)...Sept. 6 Oct. 6 Nov. 3
N. Y. to Plymouth, Cherbourg & London
Albania (new)...July 7 Aug. 11 Sept. 29
Saxonia...Aug. 4 Sept. 15 Oct. 20
Round-the-World Cruise from N. Y.
Franconia (new)...Nov. 15

Canadian Services
The St. Lawrence River Route
Montreal to Glasgow
Cassandra...July 20 Aug. 17
Athenia...July 6 Aug. 3 Aug. 31
Saturnia...July 13 Aug. 10 Sept. 7
To Plymouth, Cherbourg, London
Andania...July 28 Sept. 1
Antonia...July 7 Aug. 11 Sept. 15
Anstonia...July 21 Aug. 25 Sept. 29

See your local Cunard Agent, or write Cunard & Anchor S. S. Lines, 1135 Olive St.

EUROPE
Complete Service for Transatlantic Travel

SHIPS: Numbering 117 and aggregating 1,312,000 tons. This vast fleet is needed by the world's largest ship, Majestic.
ROUTES: *From New York*, Philadelphia, Boston, Portland, Montreal, Quebec. *To Liverpool*, Cobh, Plymouth, Cherbourg, Southampton, London, Antwerp, Bremen, Hamburg and Danzig.
SERVICES: *De Luxe service*, New York to Cherbourg and Southampton, by THE MAGNIFICENT TRIO, Majestic, Olympic, Homeric. A service to Cobh and Liverpool by the BIG FOUR, Adriatic, Baltic, Celtic and Cedric. The CONTINENTAL TYPE ships includes the (new) Belgenland and the Lapland. Comfort cabin ships offer quality at moderate cost.
RATES: To suit every Purse and Taste.
SAILINGS: Tuesdays, Wednesdays, Thursdays, Saturdays.
LINES: AMERICAN, ATLANTIC TRANSPORT, LEYLAND, RED STAR, WHITE STAR, WHITE STAR DOMINION.

International Mercantile Marine Co.
Passenger & Passenger and Freight
H. G. SALT, Manager
Passenger Dept., F. J. McDONNELL
Southwestern Freight Agents, N. W. Cor. 11th and Locust Sts., Both Phones

Alta Vista Hotel
Colorado Springs
Famous from coast to coast as the happy medium in price.

Our two-day trip in ALTA VISTA cars covers ground and cuts down expenses. Pike's Peak, Garden of Gods, Cave of Winds, Seven Falls, Manitou, Cripple Creek, Royal Gorge and Mid Phantom Pass.



Hands up!

No bandit cares about *YOU* personally.
What he wants is *your money*—especially if it is American money.
Protect both yourself and your money.
Wherever or whenever you travel—in the United States, Canada, or anywhere abroad, always carry

American Express Travelers Cheques

The *real*, and the *individual* worth of American Express Travelers Cheques to travelers anywhere abroad is *not so much because* they are always dependable and spendable everywhere—which they are—nor because they insure the safety and the American value of your traveling funds—which they do.

It is because carriers of these Cheques command the world-wide *Super-Service* of the American Express chain of international offices—a service so helpful, so varied, so complete, so personally American, that 90% of American travelers in foreign lands always use it.

American Express offices are the American's headquarters abroad. Thru them his mail and cables find him quickly wherever he is. They are his banking centres; his travel bureaus of information, where railway, steamship and hotel reservations are secured, passport intricacies settled, possible legal difficulties straightened out, etc. In fact, the seat of a seeming magician, so marvelously has their power and will to serve been developed. Socially these offices are the American's Club the world over—making it possible for him to know who is who wherever he is.

As an additional safeguard, and for greater convenience, use the $250 and $500 American Express Travelers Cheque Exchange Orders. These Orders are convertible into regular Travelers Cheques of smaller denominations without extra cost at American Express offices.

For sale at your bank or Express offices

For all journeys secure your steamship tickets, hotel reservations and itineraries; or plan your cruise or tour through

American Express Travel Department

St. Louis: Ninth and Locust Sts. Bell, Olive 7280-6709.
Dallas: 1306 Commerce St.
Kansas City: 1125 McGee St.



Vacation This Summer at
Waynesville, N. C.
"The Favorite Resort"
In the Land of the Sky



Golf: A sporty nine-hole course awaits you.



Motoring: Perfect roads lay temptingly in all directions.



Dancing: Wait until you hear the music then try and make your feet behave.



Tennis: Waynesville's many tennis courts are in perfect condition.



Fishing: Streams abound in mountain trout.



Riding: Beautiful bough-covered bridle-paths—Splendid saddle horses—Do they tempt you?

Swimming: Lake Junaluska—a beautiful body of water is the scene of all imaginable water sports.

Pavements: Every street and alley in the town paved with concrete and asphalt.

Water: The water is as pure as the best in the world.

For full information write
Waynesville Board of Trade
Waynesville, N. C.

COSMOPOLITAN

YOUR TOUR THIS SUMMER

All expenses included—Personally conducted—Standard Pullman sleepers used exclusively.

YOU MUST SEE YELLOWSTONE PARK—Most wonderful, mystifying, marvelous park in the world; fails that thrill as even Niagara cascades; a jewel-like canyon; geysers; wonderful drives through snows in summer; the great Yellowstone Lake; animals. This only hints at the wonders of this scenic display left by Nature run riot. Colorado, too, with its indescribable beauties, on Ohio entraining 10pm. Leaves July 7 and 21, August 4 and 18, with special 6-day itinerary in Park. All expenses covered by $212.50

EASTERN: Leaving every Sunday beginning June 24. Visiting Niagara Falls, Toronto, New York City, Atlantic City, Washington, etc. The Best of the East $197.50

WESTERN—Beautiful Canadian Rockies, California, etc. Leaving July 8, $321.00, and August 5 ..... $337.00

ST. LAWRENCE RIVER CRUISES: Leave July 14, 28; August 11, 25. Niagara Falls, Toronto, Thousand Islands, Montreal, Quebec and Saguenay River $181.00

Apply for full particulars to
F. E. LANDMEIER, 310 North Fourth St., St. Louis, Mo.
or The Cosmopolitan Tours Co., Cincinnati, Ohio
(Ask for our 1923 Tour Catalogue)

Americans to Complete Mexican Theater.

By the Associated Press.

MEXICO CITY, June 30.—American theatrical interests have offered to complete the unfinished national theater in this city in return for a 50-year lease on the structure at a nominal rental. To finish the building would cost about $2,500,000.

ENDERLE'S ECONOMY SALE

MONDAY, JULY 2, 1923

Kodaks and Cameras

No. 2 Box Brownie $2.50
No. 2 Hex Brownie $4.50
Also a complete line of Folding Kodaks and Cameras.

Load Your Kodaks! FRESH FILMS!

Gillette Blades, 1 dozen 75c
Gillette Blades, ½ dozen 39c
Gem Blades 39c
Ever-Ready Blades 32c
Durham Blades 39c
Ender's Blades 32c

$3.00 Gem Razor, 69c

$1.00 Auto-Strop Razor 79c
$1.00 Ender's Razor 79c
$1.00 Keen Kutter Razor 79c

Hair Clippers Regular $1.50 to $2.00 Value **$1.19**

Carmen Face Powder 37c
Woodbury's Face Powder 19c
Special Face Powder 39c
Pompeian Face Powder 44c
Mary Garden Face Powder 79c
Lucille Face Powder 77c
Coty's Face Powder 93c
Le Trefle Face Powder 79c
Azurea Face Powder 79c

MAVIS FACE POWDER..39c

Djer Kiss Face Powder 41c, 78c
Java Rice Face Powder 42c

Wyeth's Sage and Sulphur, small, 49c; large 98c
Herpicide, small 42c; large 83c
Pinaud's Hair Tonic 79c, $1.39
Nourishine 98c
Glover's Mange Remedy 83c
Danderine 39c, 49c, 83c

HAIR GROOM..39c

Stacomb, Jars 59c
Stacomb, Tubes 29c
Packer's Liquid Tar Soap 39c
Palmolive Shampoo 37c
Mulsified Cocoanut Oil, Small 42c
Mulsified Cocoanut Oil, Large 79c
Wild Root Shampoo 39c
Fluffy Shampoo 34c

Paragon Bath Spray Sale Price, $1.49

Pepsodent 42c
Lyon's Tooth Powder or Paste 21c
Kolynos Tooth Paste 24c
Pebeco Tooth Paste 42c
Listerine Tooth Paste 19c
Moore's Pyorrhea Tooth Paste 39c
Baptisine 19c, 38c, 77c
Lavoris 21c, 42c, 85c
Glyco Thymolin 23c, 44c, 89c
Listerine 21c, 42c, 79c
Pyrosana 39c, 77c
Lekoleno 24c, 89c
Moore's Pyorrhea Remedy 89c
Pinkham's Compound 93c
Tanlac 89c
Hood's Sarsaparilla 89c
S. S. S., small, 79c; large $1.39
Orveterin 89c
Sal Hepatica 23c, 45c, 89c
Wine Cardui 83c
Castoria, Fletcher's 29c

"Treating" Symptoms for Diseases Causes Much Bad Health

Many people "take something" for a symptom of a disease instead of getting at the disease itself. It's like taking out the spark plugs of a car because you have lost the battery or magneto.

For instance, a "backache" has hardly ever any connection with kidney trouble. And anemia is not a disease at all, but is a symptom—a sign or warning—that there is disease some place else.

Trying to treat "symptoms" gives the disease a chance to get a better hold.

The safe way is to take yourself and your symptoms to a doctor. If you need medicine to help nature get started again, he can tell just what to give you.

Then a druggist's part—our part—is to see that his orders are followed to the fraction of a grain.

Red Devil Roach Powder 19c, 39c
Stearn's Electric Paste 25c
Mi-T-N 21c, 42, 83c
Black Flag 11c, 31c, 61c
El Vampiro ..... 3 for 20c
Rubbing Alcohol, pint 57c
Witch Hazel, pint 37c
Hospital Cotton, Pound 49c
Milk Magnesia, 8 oz. 19c
Milk Magnesia, 16 oz. 37c
Peroxide Hydrogen, 4 oz. 9c
Peroxide Hydrogen, 16 oz. 29c
3 oz. Cascara Aromatic 19c
Lysol 21c, 42c, 83c
Seidlitz Powders 12 doses 37c
Phenolax Wafers 19c, 37c
Hinkle's Pills (100) 17c
Woofter's Corn Remedy 19c
Gets It Corn Remedy 37c
Remova Corn 21c
Freezone 27c
Blue Jay Liquid 27c
Tis for the Feet 27c
Gypsy Foot Relief 42c
Manhattan Foot Powder 19c
25c Foot Soap 19c
Soiro Powder 19c
Mum 21c
Non-Sol 39c
Neet 39c, 79c
Immue Cream, tubes 21c
Amolin Powder 23c, 44c
Ode-ro-no 29c, 49c, 85c
Kora Konia 29c
25c Stearnic Zinc 19c

Caldwell's Syrup Pepsin 42c, 83c
F. D. & Co. American Oil 79c
Miller's Snake Oil 24c, 49c, 83c
Cascarets 25c, 45c
Schoenfeld's Tea ..... 3 for 50c
Jad Salts 59c
Gude's Pepto-Mangan, Liquid 98c
Lyko Tonic, 16 oz. 93c
Nuxated Iron Tablets 83c
Swamp Root 47c, 89c
Stuart's Dyspepsia Tablets 47c, 93c
Calotabs 27c
Nujol, small, 44c; large 79c
O'Neill's Veg. Remedy 19c, 38c, 75c
Sloan's Liniment 27c, 53c, 98c
Doan's Kidney Pills 44c
Mellin's Food, large 59c
California Syrup Figs 44c
Bromo Seltzer 23c, 43c, 89c
Capudine 24c, 49c
Allenrhu $1.29
Morrell's Penetrating Oil 24c, 42c
Stuart's Calcium Wafers 42c
Adlerika 89c
Squibb's Mineral Oil 83c
Pond's Vanishing Cream, Jars 27c, 53c
Mavis Vanishing Cream 41c
Woodbury's Facial Cream 19c, 35c
Ingram's Milkweed Cream 39c, 79c
Elcaya Vanishing Cream 42c
Mavis Cold Cream 41c
Krank's Lemon Cream 79c
Djer Kiss Vanishing Cream 42c
Mary Garden Cold Cream 42c
Sanitol Vanishing Cream 27c
Pompeian Massage Cream, ... 44c, 69c, 89c

MAVIS TALCUM, 19c

ENDERLE DRUG CO.

5–Quality Stores–5

Sixth and Chestnut, Grand and Olive — Eighth and Pine — Broadway and Market, Grand and Arsenal

NOURISHING!



Good when you're sick—wonderful when you're well.

The full, rich strength of PURITAN Malt, made only from the choicest No. 1 barley, means nourishment, not indigestion.

Ask Your Grocer!

PURITAN MALT

"Highest Quality"

CLIFFORD BROKERAGE CO. 423 South 7th

St. Louis Puritan Distributors.

WOUNDED SOLDIERS LEAD CLASS IN FINE ARTS WORK

Several Medals and Honors in St. Louis School Go to Five Overseas Veterans.

At this year's annual banquet of the St. Louis School of Fine Arts, five of the sixteen government students received honors out of a school of 500.

Ralph Fraser and William Wilson, both vocational men, won the two highest honors in the commercial art class. Fraser, who served overseas with the ammunition section of the First Army Corps, was awarded the bronze medal, the highest honor of the class, while Wilson was awarded second place. Before the war Wilson was a coal miner, but since he was burnt with miustard gas at Cantigny, France, while serving with the First Trench Mortar Battery, he could not return to his old occupation, so he took advantage of government training under the Veterans' bureau.

Jerry Mihm was in the 89th Division and as a result of his war service, he is totaxy deaf. Before the war Jerry was a sign painter, so when the Government offered him training he took up commercial art. He won the second prize of $50 in gold in a poster contest participated in by the entire school.

James Busby, a Government student in the magazine illustration class received the bronze medal for highest honors out of the class of 50 students, while Melvin Smith, another vocational man who is 50 per cent disabled on account of overseason service, was awarded $20 in gold as third prize in the poster and trade mark contest.

How Missouri Has Been Extolled in 63 Songs

ST. LOUIS music teacher, Ernst C. Krohn, of 511 North Taylor avenue, has been delving into the archives and emerges with the information that no less than 63 songs have been published on the subject of Missouri, to say nothing of more than 1000 rejected manuscripts which were submitted in a contest for a State song which Gov. Hadley instituted in 1911. The results of the investigation are detailed in the current issue of the Missouri Historical Review, which is published at Columbia by the Historical Society of Missouri. The title of the article is "A Century of Missouri Music."

"Missouri's charms," writes Mr. Krohn, "have been extolled in verse and song these many years past." "Belle Missouri, My Missouri," by Henry Werner (Charles Balmer) was probably the earliest of the series of State songs. Harry McCarthy's celebrated song, "Missouri," was a Southern war song, a stirring appeal to Missouri to join the Confederacy.

The list of composers of songs bearing the title of "Missouri" includes Haroid and Helen Ballou, W. Bolt, J. Buckley, M. Dee, P. Fahle, J. J. Goullee, Emile Karst, P. Kendol, the Rev. W. Keuenehof, L. P. Littlejohn, Edward E. Menges, R. C. Mitchel, Noel Poepping, H. Sherin, C. J. Smith, C. F. Stayner, B. J. Tiemann, A. L. Utt, E. Van Note and Mrs. Bessie M. Whiteley.

In Panegyric of Missouri.

OTHER titles of songs are: "A Hymn to Missouri," by Girard Blair; "Missouri, the Promised Land," B. S. Brown; "O Peerless Missouri," Henry Martyn Butler; "That's Missouri," M. E. A. Chase; "Imperial Missouri," S. Collins; "Missouri, the Crown of the Gem," C. H. Gabriel; "Great Missouri," C. C. Marshall; "Grand Missouri," Mrs. C. M. Parker; "Missouri, the Gem of the Union," L. R. Babman; "Missouri, the Iron Mountain State," G. Scott; "Imperial Missouri," A. M. Smith; and "It's Missouri," J. W. Weimeyer.

Still another group is composed of "The Song of Missouri," J. D. Tussey; "Missouri State Carol," A. B. Korn; "Missouri State Fair Song," I. N. Faris; "Missouri, My Own," J. M. Bronson; "It's Heaven in Old Missouri," C. E. Koch; "Missouri, Dear Missouri," C. Koeder; "My Missouri," Arthur Lieber; "Missouri, Fair Land," W. H. Lowry; "Missouri, We Greet Thee," A. McCandless; "God Bless Thee, Old Missouri Mine," Father J. Menne; "Let Us Sing of Old Missouri," J. Mohr; "Missouri Mine," F. B. Paillou; "All Love and All Praise for Missouri," C. D. Peck; "Old Missouri," H. M. Ruble; and "Just a Glimpse of Old Missouri," J. C. Rumsey.

"Missouri Mule March."

INSPIRED by the Ozark region are "The Old Ozark Hills," by A. Bolstow; and "The Old Missouri Hills," by Alfred Robyn. Rocco Venuto has sung the praises of "A Missouri Lad," while J. B. Thomas lyric fancy has been stirred by "The Golden Rod." A cherished Missouri product is celebrated by K. Keller in his "Missouri Hen Song." The Missouri mule must still sing his praises in his own peculiar way, although C. Blake was moved to write a "Missouri Mule March" for piano.

The popular expression "Show Me, I'm From Missouri," has found its vent in song. A "Missouri Show Me Song" was written by M. B. Quinn, while A. D. McCampbell's contribution is entitled "Show Me, I'm From Old Mizzou." H. G. Munroe has sung of "Missouri on the Mississippi Shore," and Mary A. King of the "Missouri Flood," while H. Van Waltinga has celebrated the Forty-ninth Grand Assembly in "Legislature Days." An unsuspected Missouri attribute is extolled in P. J. Cooper's son, "The Waltz of Missouri."

"In 1911," continues the writer, "Gov. Hadley announced a contest for a Missouri State Song. More than 1000 manuscripts were submitted, and all of them were rejected. The poetry of Mrs. Lizzie Chambers Hull won the approval of the Judges, and she was awarded a prize of $500.

"In 1913 the Missouri chapter of the Daughters of the American Revolution instituted a contest for a musical setting of Mrs. Hull's poem. Several hundred compositions were submitted, the setting of Mrs. Julie Stevens Bacon winning the prize. Mrs. Bacon's song has since been published and widely circulated. Using a well known melody of Franz Joseph Haydn for her first phrase, Mrs. Bacon has evolved a tune which should become popular. At that, it seems improbable that any one song will ever become the state song. The charms of Missouri are so manifold that it will ever require a whole series of state songs to do her justice."

Bond's Clothes

For the 4th—We Suggest

Bond's Cool Suits

That's what you'll need—a cool, comfortable Summer Suit—made for just such hot weather as this. Buy yours now—enjoy it on the 4th and all Summer, too!

Palm Beach Suits, Cool Cloth Suits
Gabardine Suits, Tropical Worsted Suits

$12.50 to $25.

Big Men
We can fit big fellows up to 50 long stout—it's part of our regular service.

Mohair Suits
$15 and $16.50

Genuine Palm Beach Two-Pants Suits **$16.50**

Pinch Back and Plain Models

White Flannel Trousers
Will not Shrink or discolor—specially priced
$7.50

New York
Cleveland
Detroit
Akron
Toledo
Pittsburg
Youngstown
Louisville
Columbus
Cincinnati
St. Louis
Kansas City
Lorain
Omaha

BOND'S

Style Arcade

Olive at 8th St.

ESTABLISHED 1868 QUALITY GROCERY MEEHAN'S 814 NORTH BROADWAY

Central 2127 —PHONES— Main 180

SPECIAL FOR THIS WEEK

ARMOUR'S GRAPE JUICE —Quart bottles; each 50c
½-gallon bottles, each 89c

ICE CREAM SALT
10-lb. sacks 20c
25-lb. sacks 45c
200-lb. sacks $2.25

JELLO—All flavors; per package 10c

JELLO ICE CREAM POWDER—All flavors; pkg. 12c

HEIL'S SUGAR-CURED HAMS—Per pound 21½c

CALA HAMS—Per pound 12½c

BREAKFAST BACON—Per pound 17½c



RED CROWN MALT EXTRACT; 100% pure. This Malt is an improvement over any that you have ever used. Save the labels from twelve labels given you one can absolutely free. RED CROWN is a 3-lb. can. Plain, per can 39c

COLUMBIA MALT—3-lb. can; per can 55c

MOUND CITY MALT—Per can 55c

BOSCH MALT—3-lb. can; per can 65c

PURITAN MALT—Per can 55c

WHITE BANNER MALT—Per can 45c

MEEHAN'S SPECIAL MALT—3-lb can; per can 50c

Special low prices on the above mentioned Malt in dozen lots. Prices furnished on application.

OREGON HOPS—Per pound 20c
In 10-lb. lots 18c

SUNMAID SEEDLESS RAISINS—5c pkgs.; 3 pkgs. .. 10c
1 doz. pkgs. 35c

CITY DELIVERIES
Made on purchases of $2.00 or more excepting out-of-the-way parts of the city.

St. Joseph's LIVER REGULATOR
For BLOOD-LIVER-KIDNEYS
The BIG 25c CAN

READ of today's BUSINESS CHANCES in the POST-DISPATCH WANT COLUMNS.

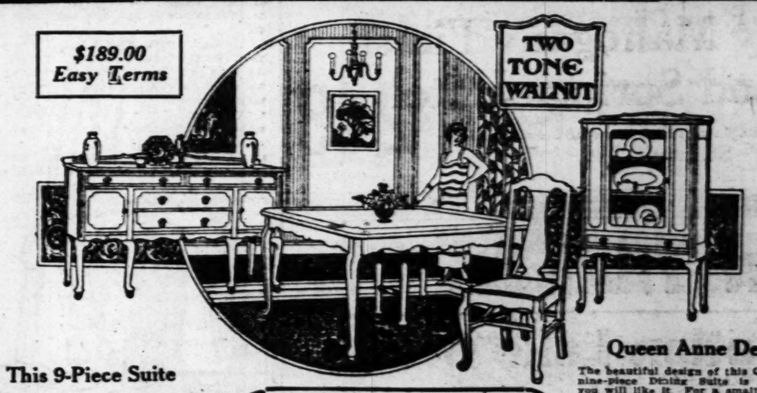


Folding Camp Stool; solidly constructed with canvas seat 39c



Six-pound Electric Iron with six-foot cord, with stand ..... guaranteed $3.98 $1.00 Mo.

$189.00 Easy Terms



This 9-Piece Suite

Consists of a roomy, large size buffet, six genuine leather seat chairs, six-foot oblong extension table and beautiful china cabinet; excellently constructed and finished in a walnut finish.



24-inch Folding Ladder Stool; made to last. No phone orders 98c



Electric Maid Vacuum Sweeper, fully guaranteed in every way and only ..... $29.75 $2.00 Mo.

Queen Anne Bedroom Suite

This beautiful Queen Anne Bedroom Suite is substantially constructed and finished in American walnut. Consists of bed, dresser and chiffonette, dressing table extra. A huge bargain at **$98**



98c

Folding steamer or hammock Chairs; adjustable back; sturdily constructed of hardwood; striped heavy canvas seat. No phone or mail orders.

Queen Anne Design

The beautiful design of this Queen Anne nine-piece Dining Suite is wonderful; you will like it. For a small cash payment we will deliver this Suite to your home; the balance may be paid in weekly or monthly payments.



Luxurious Overstuffed Suite

This Suite is upholstered in a fine grade of tapestry and has Marshall spring filled loose cushion seat construction. Consists of 54-inch hinged Chesterfield and two winged chairs. An outstanding bargain offered at **$98**



Golden Oak Odd Dresser with heavy plated mirror; very specially priced ..... $19.85 $2.00 Mo.



Refrigerators in any size and style; starting as low as $11.95

Homaid Ice Cream Freezer, 79c

Two-quart galvanized Ice Cream Freezer; just like picture. No phone or mail orders; none C. O. D.





Porch Swing

42-inch Porch Swing; complete with hooks and chains; strongly made $1.98



Full-size Metal Bed, in white enamel, gold or oxidized finish ..... $9.85 $1.00 Mo.



Special discount on all Reed Carriages; they start as low as $19.75



Garden Hose $6.95

50-ft. length, 5-ply Garden Hose; specially priced. **$6.95** $1.00 Cash—$1.00 Month

RHODES-BURFORD

Stores in St. Louis, East St. Louis, Ill., Cairo, Ill., Richmond, Ind., Mounds, Ill., Danville, Ill., Mound City, Ill., Louisville, Ky.

414 North Broadway—Between Locust and St. Charles

THE THRIFT STORE

Lawn Mower $7.95

A twelve-inch blade Lawn Mower, thoroughly guaranteed.



ESTABLISHED 1861
QUALITY
GROCER
EEHAN'S
818
NORTH
BROADWAY
—PHONES— Main 180
CIAL FOR THIS WEEK
UB'S GRAPE JUICE ... 50c
short bottles; each ...
allon bottles, each ... 85c
ICE CREAM SALT
lb. sacks ... 20c
lb. sacks ... 40c
lb. sacks ... $2.25
—All flavors; per ... 10c
D ICE CREAM POW- ... 12c
—All flavors; pkg. ...
SUGAR-CURED ... 21½c
S—Per pound ...
HAMS—Per ... 12½c
d. ...
KFAST BACON— ... 17½c
pound ...
RED CROWN MALT EXTRACT; 100% pure. This Malt is an improvement over any that you have ever used. Save the labels; twelve labels gives you one can absolutely free. RED CROWN is a 3-lb. can.
Plain, per can ... 50c
MBIA MALT—3-lb. ... 55c
per can ...
D CITY MALT— ... 55c
can ...
MALT—3-lb. can; ... 65c
can ...
AN MALT—Per ... 55c
E BANNER MALT— ... 45c
can ...
AN'S SPECIAL MALT ... 50c
can; per can ...
l low prices on the above med Malt in dozen lots. furnished on application.
ON HOPS— ... 20c
pound ...
0-lb. lots ... 18c
AID SEEDLESS RAI- ... 10c
-oz. pkgs.; 3 pkgs. ...
1 doz. pkgs. ... 35c
CITY DELIVERIES
n purchase of $5.00 or more nc out-of-the-way parts of
. Joseph's
ER REGULATOR
OOD-LIVER-KIDNEYS
BIG 25¢ CAN
of today's BUSINESS s in the POST-DISPATCH COLUMNS.
ch Folding Ladder Stool; to last. No phone ... 98c
ric Maid Vacuum Sweep- lly guaran- in every way only ... $29.75 $2.00 Mo.
ed Suite
de of tapestry shion seat con- hesterfield and gain offered at ... $98
ial discount on all Reed Rages; they t as low ... $19.75

In Studio and Gallery

Matters of Current Interest to St. Louis Lovers of Art

PAUL CORNOYER'S death recently has caused two bay leaves to be laid upon the brow of the painting of this artist which is owned by the City Art Museum. The picture, "The Plaza After Rain," shows a portion of Fifth avenue and Central Park, the Louis XIV Gardens statue of Sherman, the Plaza Hotel and the lines of tall buildings with an aisle between. It is regarded as a splendid example of the artist's works, most of which depict rainy street scenes. Besides the draughtsmanship necessary in portraying architecture of any kind under any circumstances, Cornoyer possessed a subtlety of feeling which enabled him to portray misty rain or dampened streets without making the scene appear murky and bedraggled. Into some of his rain pictures in which the time of day is that disconsolate hour before dark when street lamps are just beginning to shine weakly, their light being consumed in making halos in the moisture, a dreary note of longing occurs. But the picture in our museum, also gray of tone, is not dismal. Action stirs; pedestrians and vehicles hurry on the sidewalk and pavement, and a trolley car is in motion.

Cornoyer is represented at the Dallas Art Association, the Newark, N. J., Art Association, the St. Louis Art Museum, as well as many private collections. A number of his works are owned in this city. Soon after leaving the St. Louis School of Fine Arts, he went with his friend, J. Wilton Cunningham, to Paris, where they studied under Lefebvre, Louis Blanc and Constant. Most of Cornoyer's experimental painting was done in Europe, and upon the return of the two artists to St. Louis they jointly received the commission for the mural decorations beside the stairway in the old Planters' Hotel, disposition of which has not yet been decided. Not long after the completion of these murals, Cornoyer went to New York where he painted for a time, later becoming an instructor in Cooper Union. During the past fifteen years, which were considered the best of his career, he confined his painting, as a rule, to portrayal of rainy street scenes.

"The Plaza After Rain," is in Gallery 32 of the museum, immediately to the right of the entrance from the

Sculpture Court.

THE Museum has just purchased the painting by Charles Bittinger, A. N. A., which was included in the 1922 Annual Exhibition of paintings by American artists. Its title is "Bibliotheque du Dauphine, Versailles," and it is a splendidly drawn and painted interior. The Museum owns no similar picture. Bittinger is well known for his work of this kind, having painted the Red Room of the White House and other noted interiors in America, as well as many salons in private mansions in France and England. This picture shows a corner of a French library, the color scheme being a clear blue. Furniture and decorations are in the 18th Century French style, a large mirror at the right and the crystal chandelier to the left giving opportunity for exceptionally skillful workmanship.

The painting is in Gallery 19.

EMIL FUCHS' small bronzes, which are being shown at the Kocian galleries, are a delight to the soul. Those in this exhibit typify but one phase of the work of this artist, for his achievements in painting, larger bronzes, bas-relief, marble sculpture, medal designing and engraving are internationally famous.

The bronzes shown here seem to have been chosen with a view to assembling those which bespeak the artist's poetic conception of youthful feminine beauty and adolescent loveliness. In the figure called "Memories," the drooping body of the young girl and her closed eyes, wet with tears, tell the story of a heart-break. "The Arabesque" depicts the joyfulness of youth. A slender girl is poised gracefully in an attitude of the dance, her arms extended forward and upward, her leg pointing backward, showing the suppleness of the hips. She is smiling, her head is thrown back and her eyes sparkle with health and gladness. "The Butterfly" is a piquant bit of sweetness. A very young girl turns to look over her shoulder at the tiny winged creature which has alighted for a moment upon her heel. The attitude of the little figure is as elusive as the course of the butterfly itself. In "The Lesson" is depicted the calm, reposed patience of motherhood. Seated upon a bench and clothed in a softly flowing garment, a mother bends her head over a little child who stands between her knees. The mother holds an opened book which both are reading intently. In all of these bronzes is evidenced the lithe, healthful, inspirational beauty that constitutes a portion of the sweetness in life.

SEVERAL water colors by Vincent, now at Kocian's, show the possibility of variations of the "Provincetown-Gloucester" style of wharf-scene painting. The medium of water color, in the first place, permits a looser manner. Its effect is not so bulky as that produced by oil paint, and through its lighter applications the scintillation of moving water can be cleverly suggested. The less ponderous the handling of changing objects and conditions, the better. Also, Vincent shows that giving the effect of brilliance and startling colorings, without deafening the spectator with the actuality, is less nerve-racking and more artistically satisfying. His brush-work is broad and free, in the impressionistic style of the Gloucester and Provincetown painters, which adds to the effectiveness of the transparent medium he employs.

THE exhibition of Nancy Barnhart's work scheduled at the Art Department of the Public Library for the coming several weeks has been postponed until fall. The consequent vacancy in the exhibition calendar at the library has been filled by a display of some of Miss Esther Blomgren's pictures.

DUSE'S GENIUS AFTER 17 YEARS ENTHRALLS LONDON

Continued From Page One.

Madonna is on her little altar at the bedside, and the mother turns to the holy figure in prayer. But prayer is not enough. Try, whispers a woman near by, a vow: vow to sacrifice the most precious thing in your life. So she vows to renounce her thoughts, innocent enough, of the young man she had loved before her marriage. The offer is accepted at the shrine. There is a burst of church-bells, the sun shines into the room, and the child holds out his arms to his mother.

Twenty odd years have passed and the son has forsaken his mother. Old and in rags, she is wending her weary way to a sanctuary on the hill-top when she meets him. He will have none of her. Why? Because, he explains, he believes her to have been unfaithful to his father. The excuse seems rather "thin", or would seem in real life, but remember that this is a mystery play, wherein the simple emotions are not to be challenged for a logical justification. In vain the mother protests her innocence. The boy casts her off.

"My God, my God," she cries, "why hast Thou forsaken me?" Or no—she does not cry, she whispers these hallowed words, pausing between each for breath * * * "Dio mio" * * * "Dio mio" * * * standing erect with arms helplessly dropped, an unforgettable figure. The whole theater was hushed to something like an awed silence. It was a moment—one of those that testify to the greatness of the actress and stamp her as incomparable—that shook the heart.

It only remains for the mother to die. That is the last sacrifice she can make to the Madonna. The Duse's death-scenes are famous. This is one of the simplest of them. She is kneeling at the altar and falls quietly forward on her face.

Drinkwater's "Cromwell."

THE reviewers were puzzled to know just what to write about John Drinkwater's "Oliver Cromwell," which has recently been put on at His Majesty's Theater. The poet used much the same technique as in "Abraham Lincoln," but for some reason it failed to produce the same results. Lincoln going on his knees, on receiving the presidential nomination, was spiritually uplifting; Cromwell's references to the Diety became almost smug. The young soldier, about to be shot, in "Abraham Lincoln," stirred our pulses; the youth in "Oliver Cromwell," mutilated by order of the Star Chamber, seemed unreal in spite of his apparently mutilated thumbs. When Lincoln read Shakspeare and Artemus Ward the effects were admirable; when Cromwell's mother read Milton and Herrick it merely added another drag to the slowly moving piece.

Th first scene is the best, showing a lovely countryside and giving us preliminary rumblings of trouble. The next scene, at Westminster, where Cromwell strips words of their ambiguity and denounces the King, is also excellent. After that the play subsides—with the exception of a big moment when Cromwell and King Charles are confronted.

Henry Ainley was a believable and striking Cromwell. His voice, whether twanging a psalm or explaining Stuart's infamy to that unhappy monarch, was a thing of joy. Irene Rooke gave a fine study of old Mrs. Cromwell, while Clare Harris and Mary O'Farrell as Cromwell's wife and daughter showed us the gentle strength women can give to men of action. Mr. Drinkwater appeared after the final curtain on the first night, and proved that he is still the best-groomed poet in existence.

The Guitrys in London.

THE Guitry season is on. Lucien, Sacha and Sacha's wife, Yvonne Printemps, are here, and have appeared at the New Oxford in Sacha's latest play, "Le Veilleur de Nuit." The chief character is a portly, gray-haired, decorated professor, who looks rather like the illustrious M. Renan. Towards the end of his life, Renan showed himself in his works somewhat obsessed with the fair sex. It seems to have been a purely literary obsession.

That is what distinguishes him from the aged professor in this play, whose obsession is not literary. She is a quite fascinating little thing—and fascinates a younger man than the professor. He is a decorative artist, as you may know by his "complet" of corduroys, and has been ornamenting a panel in the lady's drawing room. Johnson said that Garrick had penetrated to the drawing rooms and even to the bedchambers of "the great." Our painter does no less.

What is the professor going to do about it? Turn the fickle jade out of doors and throw her painter out of the window? By no means; he has not taught and lived a life of philosophy for nothing. He arranges to keep the young man precisely where he is—to serve as "night watchman"—that is to say, to keep away the crowd of undesirable acquaintances to whom the girl, it is evident, would soon fall a victim. Better to share your love with one, and a nice fellow, too, whom it is easy to get on with, than with a score, probably a very raffish score.

Of course, the young fellow kicks at this. Youth is not so philosophical as aged professors. If the old man is too wise to be jealous, the young man is not. But the advantage rests with age and sweet reasonableness. The professor ends by talking the young man over, indeed by confounding him by all the forms of logic. The face of the young woman, as she hears her fate decided by syllogisms which she doesn't even understand, may be imagined.

the moral lesson of the play etter not to enter. The Guitrys do not pretend to be exponents of the Higher Ethics. What they have to offer is perfect achievement in the Higher Histrionics. Sacha is, as usual, "all over the place," Lucien monumental, Yvonne Printemps the electric current between the two.

Three Years of "The Beggar's Opera."

ON the night of June 5, "The Beggar's Opera," at the little Lyric Theater, in Hammersmith, completed its third year, with a record of 1240 performances. The end is not yet in sight. Perhaps it will end by beating the five-year record with which "Chu Chin Chow" shocked the theatrical highbrows. The success of its sequel, "Polly," at the Savoy, also continues.

Winthrop Ames, the American producer, is here, discussing details for the forthcoming London presentation of "The Green Goddess," by William Archer. George Arliss will have the principal role, which he played in America. W. Somerset Maughan has written a new comedy, "The Camel's Back." It tells of a battle between a butterfly wife and her husband, a lawyer with parliamentary ambitions.

JAPANESE TO IMPROVE SILK

Visit of American Commission Has Caused Changes.

By the Associated Press.

TOKIO, June 1.—The visit of the American silk commission to Japan has brought results. The object of the commission was to try to induce the Japanese to improve their raw silk and methods of marketing it.

To bring this about, a new silk bureau has been organized by the Department of Agriculture, while the silk reelers themselves have decided to employ every possible means to improve the quality of Japanese silk. Another suggestion of the Americans, the amalgamation of smaller mills, is being carried out. The importance of the silk industry is shown by the great increase in production. While in 1912 the value of the crop was 190,000,000 yen, it reached 950,000,000 yen ($475,000,000) in 1922.

AUCTION SALES.

RECEIVER'S SALE

By order of the United States District Court for the Northern District of Ohio, we will on
FRIDAY, July 6th, 1923, at 10:30 A. M. at Colt Road and Kirby St., Cleveland, O., sell at public auction the following assets belonging to the estate of
THE GRANT MOTOR CAR CORPORATION, BANKRUPT
consisting of:—
MACHINERY—20 lathes, Miller's, Keyseaters, Arbor Presses, Radial Drills, Turret Lathes, Saws, Boring Machines, Centering Machines, Punch Presses, etc.; 5 Portable Cranes, 5 Furnaces, Generating Outfit, 20 Motors, 2 Acetylene and Welding Outfits, 25 Electric Hammers and Drills, 6 DeVilbis Spraying Outfits, Rollers, Shears, Chain Hoists, Schleroscopes, Tumbling Barrels, a large lot of electrical and plumbing equipment, etc. A large lot of Belting, Shafting, Pulleys and Hangers. Trucks, $30,000 worth of mostly high speed Tools of all kinds, 2 Trucks.
CAR PARTS—Consist of transmissions, clutches, frames, wheels, magnetos, bodies, etc. Also wire, tarpaulins, platons, mufflers, aluminum and senite moulding lamps, etc.
An exceptional lot of Office Fixtures. Descriptive circulars of this sale can be obtained at offices of undersigned auctioneers. The above will be sold in lots to the highest bidder for cash. A deposit of 25% will be required from each purchaser. Checks must be certified.
JOSEPH C. HOSTETLER, Receiver.
Messrs. Baker, Hostetler and Sidlo and Isador Grossman, Attorneys for Receiver.
Samuel L. Winternitz & Co. and Michael Tauber & Co., Auctioneers.
407 First National Bank Bldg.,
317 South Market St., CHICAGO.

AUCTION SALES.

STRAWBOARD MILLS FOR SALE!

American Strawboard Company Bankrupt

By order of the United States District Court the Trustee will receive bids for all or any part of the properties of the AMERICAN STRAWBOARD COMPANY.

Mills Located at:
Quincy—Illinois
Wilmington—Illinois
Noblesville—Indiana
Circleville—Ohio
Winchester—Virginia

The mills at Quincy, Wilmington and Noblesville have been operated by the Trustee at a substantial profit and will be in operation by the time of the sale.

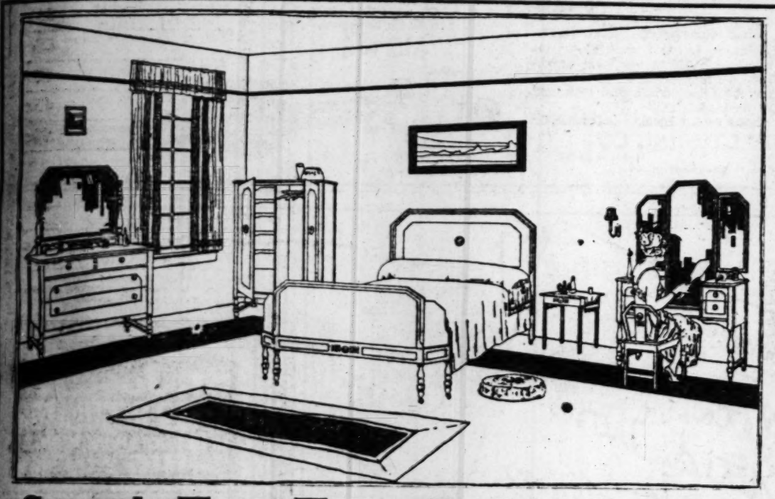
The Trustee also offers for sale certain contracts and properties specified in Trustee's inventory.

All bids will be reported to Referee Frank L. Wean, 427 Monadnock Bldg., Chicago, at 10 o'clock (standard time), on Wednesday, the 18th day of July, 1923. Bidders will have the right to make their bids at that time or make any additional bids that they may desire.

For full information or circular, address:

Culver, Andrews & King,
Attorneys for Trustee,
New York Life Bldg.,
Chicago, Illinois

Frank M. McKey, Trustee,
1039 First National Bank Bldg.,
Chicago, Illinois



Superb Two-Tone Bedroom Suite in the Latest Dusty Mahogany Finish

This new dusty two-tone finish in genuine mahogany, has sprung into instant approval among connoisseurs of fine furniture. Does not readily show scratches, dust or finger marks. The beautiful combination of two shades of mahogany adds a note of particular distinction. You will not be disappointed with this wonderful suite. Four pieces exactly as illustrated, only.

$245 Easy Terms

KROEHLER
Daven-O
The Invisible Bed Room



Genuine Kroehler Daveno Suite

Here is a wonderful value in a genuine Kroehler Daven'O Suite, upholstered in genuine leather. Consists of armchair, arm rocker and davenport, convertible into full-size bed. Complete for only

$79 Easy Terms



Buck's Cabinet Size Gas Stove

Beautiful, sanitary, porcelain enameled Range. All parts operated from the front—accessible—easily cleaned. Most economical of gas and will last for years and years. The Stove Illustrated herewith is priced at

$36.50

Pay by Week or Month



American Walnut Dining Room Chairs

Four different styles in Queen Anne to choose from. Full leather or beautiful tapestry seats. Now is your chance to get new dining room chairs at a genuine bargain.

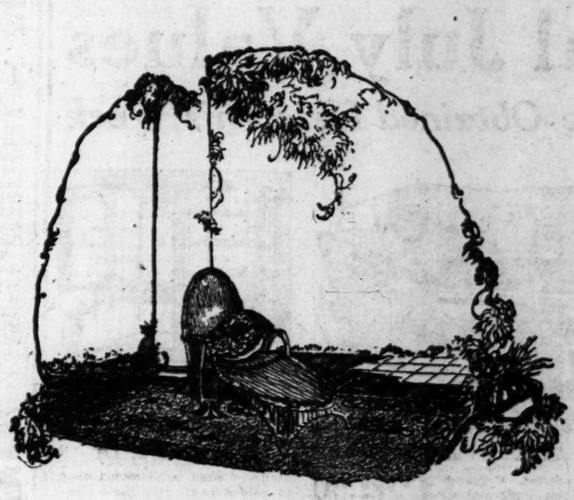
$4.90

Armchair May Be Had to Match

See Our Special $19.75 Window

Everything in this window one price. Here is your chance to get articles worth up to $50 for a fraction of their true worth.

H. J. GOEBBELS
B. M. CORNWALL
R. B. CORNWALL
L. D. GOEBBELS
ST. LOUIS HOUSE FURNISHING CO
902-4 FRANKLIN AVE
SECOND DOOR FROM CORNER
ALL GOODS MARKED IN PLAIN FIGURES
OPEN DAILY TILL 6 P. M. Saturdays 6:30 P. M.



Even for Your Summer Cottage
*you can afford these finer rugs**

SUCH beauty at the price seems almost unbelievable. Yet, you can equip your summer cottage throughout with these charming rugs at an amazingly small expense.

There are gay, colorful designs that seem just made for the holiday spirit of the summer home; or, if you prefer, quiet neutral patterns, or plain bordered rugs.

Even the largest sizes cost only about half what you expect to pay. And every rug is finished on both sides, giving two wearing surfaces and double wear.

A remarkable new weaving method makes possible such low prices, and gives Kimlark Rugs, in addition, a number of features that are combined in no other type of floor covering. They are waterproof and washable. Moths do not attack them; they can be rolled up and put away for months without harm. They are smooth, soft and thick underfoot. They lie flat without curling; can be bent or folded without breaking and they wear like iron.

Because of their unusual qualities and exceptional beauty, Kimlark Rugs have become the vogue among women of taste, not alone for summer use, but for year-'round service on every floor in the home.

Be sure to see Kimlark Rugs at your dealer's. You will agree that they offer more beauty and service than any rug of similar type—are, in fact, the finest low-priced floor coverings you have ever known.



KIMLARK RUGS

FOR EVERY FLOOR Everywhere

*Kimlark Rugs, in usual and stock sizes in price from $2.50 to $27.50, depending upon size.

Manufactured exclusively by NATIONAL FIBER TEXTILE COMPANY
New York Chicago San Francisco Mills: Neenah, Wisconsin

TO PREVENT PAIN
In the Extraction of Teeth.
Conductive Anesthesia
(Nerve Blocking)
When properly administered will give most gratifying results, both to the patient and the dentist. It is a blessing to you and to heart pain.
Nervous People Receive Careful Attention.
DR. H. E. DOWELL
DOES DENTISTRY WELL
SEVENTH AND OLIVE, S. E. COR. Over Sandpark.
Entrance on Seventh Street.
Hours: Daily, 8 to 6; Sunday, 9 to 12.

Prove it
Yourself, Compare
GIBB'S NUREMEDY
with anything you ever used, for Headaches, Colds, Grippe, Neuralgia, Rheumatism and Influenza.
QUICKER—SURER—SAFER
20 tablets 25c. All leading druggists.
Does Not disturb the stomach. Does Not affect the heart.
CENTRAL LABORATORIES CO., Inc., ST. LOUIS, MO.

TRADE that AUTOMOBILE for a more convenient size car THROUGH POST-DISPATCH WANTS.
TUNE IN on POST-DISPATCH RADIO WANT ADS—especially Sunday.

Gold Corner Bill Fold
Exceptionally Priced



This is a genuine grained seal Bill Fold, leather lined, the currency receptacle of silk. Each purchaser may have his name gold stamped on the inner fold without additional charge. Unusual value at
$5
Others up to $20.

Belt Chains and Hip-Pocket Chains
In this season of vestless and coatless days a Belt Chain or Hip-Pocket Chain is a necessity. We have them in solid white or green gold at $5 to $31.50; in gold filled, $1.75 to $3.75.

Solid Silver
A wide range of choice is given in our complete stock of Knives, Forks, Spoons, in the leading patterns; Plates, Dishes, Vases and Bon-Bons.

Watches
Every Watch we sell, without regard to price, is sold with the usual Hess & Culbertson guarantee of satisfaction. We will be satisfied only when you are.

We refund railroad fare in keeping with the plan of the Associated Retailers. Prompt attention given to mail orders.

Hess & Culbertson
Olive Street at Ninth
Southeast Corner
GIFTS THAT LAST

Chat About Plays and Players on Broadway

By Leased Wire From the New York Bureau of the Post-Dispatch.

NEW YORK, June 30.—POSTPONED from last Thursday night, Earl Carroll's "Vanities of 1923" is now announced to open Monday evening at the Earl Carroll Theater. The book and lyrics are by Earl Carroll, the music is by Earl Carroll, and the direction is in charge of Earl Carroll. Others whose names are permitted to seep into the publicity are Peggy Hopkins Joyce, Joe Cook and Jimmy Duffy, who head the cast selected by Earl Carroll.

Among the plays closing tonight were "Sweet Nell of Old Drury," "Uptown West," "Give and Take" and "Dewdrop Inn." It is promised that the last named will resume on July 23. "Icebound," "Go-Go" and even "Polly Preferred" are said to be tottering. The present fortnight is considered the nadir of the theatrical business, but the managers are looking for relief after July 4, refusal of tickets to nearly every attraction on Broadway, and press agents are pressing passes upon passing acquaintances. Most of the people about the theaters expect the notice to go up each day now.

At the open-air theater at Peterborough, N. H., two performances of "The Rivals" will be given this week, with an all-star cast composed of John Craig, Mr. and Mrs. Coburn, Vivian Tobin, Mary Young, Noah Tearle and John L. Shine. On her return, Miss Tobin will begin rehearsals in "We've Got to Have Money," by Edward Laskar, a comedy of American business and college life. In the cast will be Robert Ames, Milton Noble Jr. and Flora Finch.

Remizoff to Remain Here.

THE artistic director of eth "Chauve-Souris," Nicholas Remizoff, has decided to remain permanently in America, and has taken out naturalization papers. . . . Ina Claire will not have a new play next season, but will continue on the road in "The Awful Truth." McKay Morris is shortly to leave Mary Robrets Rinehart's play, "The Breaking Point," to become leading man in Stuart Walker's Indianapolis Stock Company.

The Jitney Players, a group of young people who intend to tour New England this summer in a pair of Ford trucks, will open July 4 at Madison, Conn. By touching the proper buttons, the trucks will turn into a well equipped stage. In the company are Bushness Cleney, Yale graduate and son of a millionaire silk manufacturer; Alice Keating, Albert Sircum, Hardwick Nevin and five others. The repertory includes "Creatures of Impulse," by W. S. Gilbert; "The Jewell Merchants," by James Branch Cabell; and a masque by James Reynolds. A new record for burlesque is said to have been established by Barney Gerard's "Follies of the Day," with "Bozo" Snyder, which has played 18 weeks altogether in Boston.

Jazzing "Uncle Tom."

A MUSICAL version of "Uncle Tom's Cabin," called "Topsy and Eva," will be produced at the Alcazar in San Francisco next Sunday night. . . . Cyril Maude will celebrate his fortieth anniversary as a player this autumn. His first engagement, for which he was paid $15 a week, was in Denver, with Daniel Bandmann, the German tragedian. The repertory included "Hamlet," "Richard III," "The Merchant of Venice" and "East Lynne."

A statistician reports that during last season 198 productions were made in New York, of which 143 were dramatic and 55 musical. There was a total of 48 foreign productions—English, French, Italian, Austrian, German, Spanish, Czecho-Slovak, Hungarian and Russian—about one-fourth of the season's output. Assuming that any play which reached its one hundredth New York performance made money, and that those failing short of this figure were losers, it appears that only 42 out of the 198 productions were commercially successful. "Abie's Irish Rose" leads the list, with more than 470 performances.

In addition to the degree of doctor of literature conferred on John Drew by Dartmouth, the University of Pennsylvania has dubbed him a master of fine arts. . . . Norman Bel Geddes is to do the settings for Max Reinhardt's series of presentations here next winter. . . . De Wolf Hopper begins his summer season of Gilbert & Sullivan operas Monday night at Carlin Park, Baltimore, with "The Mikado." Haru Onuki, Japanese prima donna, will sing the role of Yum-Yum.

Nude Tableau in "Follies."

FLORENZ ZIEGFELD has more daring than his competitors in the display of the human body. The Shuberts placed skimpy brassieres on the girls in their revue tableaux, and George White contrived a similar effect with garlands of leaves. Ziegfeld, last Monday night, presented a tableau by Ben Ali Haggin in which four of the most famous beauties were nude save for a strip of tulle. There was never a lovelier stage picture in New York, nor one so wholly free from suggestiveness.

Jane Cowl leaves next week for the Pacific Coast, to tour three months in "Romeo and Juliet." She said recently that before the play is dismantled for good she will play it in every city in the United States.

* * *

When "Shuffle Along" closed its three-year run, a week ago in Atlantic City, the final performance marked a severance of business relations between the two teams of Miller and Lyles and Sissle and Blake. The former pair wrote the book, and the latter the music of the production. The division of royalties is said to have been the rock on which they split.

HOTEL BRAY
KANSAS CITY, MISSOURI
Baltimore at Twelfth



Every employee of the Hotel Bray from porter to manager is "on his toes" at all times to see that you are pleased. It is this "Smiling Service" that makes the Hotel Bray a better place to stay.
Absolutely Fireproof
150 Rooms, mostly with Bath—$1.50 and up.
Sample Rooms.

Stop Paying Rent—Own Your Own Home and Garage



This House, $250 Cash
If you own your own lot, we will erect for you this modern 4 or 5 room house—like illustration—for $250, balance in monthly payments. Other designs and sizes to choose from.



This Garage, $58 Cash
Balance in ten monthly payments. Built in sections of selected lumber—all complete—can be taken down and removed as desired.
Phone us for further information
MANCHESTER MANUFACTURING CO.
Grand 2050 ST. LOUIS, MO. Delmar 3801
See Sample Building at 1210 S. Vandeventer Av.

Just in time for your vacation to Colorado
New thru train service daily
via the
MISSOURI PACIFIC RAILROAD
in connection with the D. & R. G. W.

Leave St. Louis	2:02 p. m.
Arrive Pueblo	4:10 p. m. next day
Arrive Colorado Springs	5:47 p. m. next day
Arrive Denver	8:20 p. m. next day

Thru Sleepers to Pueblo, Colorado Springs and Denver. Observation Parlor Car to Kansas City.
Thru Chair Cars and Coaches to Pueblo. Dining Car Service for all meals.
For full information, tickets and reservations, call at
City Ticket Office, 318 North Broadway, St. Louis, Mo. (Main 1000) or Ticket Office, Union Station, St. Louis (Main 4700)
MISSOURI PACIFIC

FRANKLIN FURNITURE CO. 1030-32 FRANKLIN AVE.

Special July Values
That Can Be Obtained Here This Week



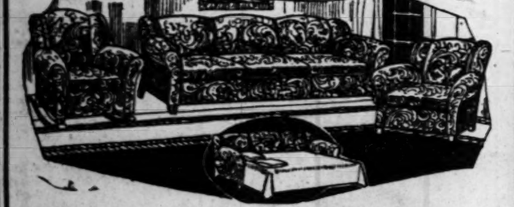
Beautiful Overstuffed Bed Suite
Can Be Easily Converted Into a Full-Size Bed
Combines both beauty and service. Comprises long Chesterfield, wing-back chair and rocker. In your choice of velours. $136.50



Queen Anne Dining-Room Suite
Substantially built and gracefully designed. Consists of large size buffet, oblong extension table and six chairs. $139.50



Full Vanity Bedroom Suite
Finished in American walnut. Consists of bow-end bed, large dresser and full size vanity. Will last a lifetime. $139.50



Massive Davenette Suite
Can be had in either oak or mahogany finish. Upholstered in fine brown Spanish imitation leather. Divan opens out into a full size bed. $49.75



Side-Icer
Refrigerator
Made of solid oak and finished in golden oak. Has tight closing doors, removable wire shelves, sanitary drain and many other features.
$19.75



Double Mirror Door
Chifforobe
Is 44 inches wide and 73 inches high. Has French mirror in both wardrobe and hat box door. Wardrobe has sliding rack for clothes hangers.
$49.95



Top-Icer
Refrigerator
Made of solid oak. Finished in golden oak. A real value at
$10.85

LIBERAL CREDIT EXTENDED TO ALL
Franklin Furniture Co.
All Goods Marked in Plain Figures One Price to All
1030-32 FRANKLIN AVENUE



You Can Now Try This Newer Form Of Iron At My Expense

I First Compounded This Remarkable Remedy For My Own Neighbors And Their Praise Of It Has Spread So Rapidly That Now Over Four Million People Use It Annually And It Is Regularly Prescribed By Able Physicians—Read My Unusual Offer Below.

YEARS ago I began to wonder at the great number of my own friends and neighbors who were always ailing, complaining and doctoring, without ever seeming to get any better. Both working men and their wives were frequently all tired out in the evening, and a great many were weak, nervous and rundown. One had pains in the back and thought he had kidney trouble. Another had pains around the heart, palpitations and dizziness, and was sure he was suffering from heart disease. Still others had severe headaches, floating spots before the eyes, tender spots along the spine and a great variety of alarming symptoms.

For years I made a special study of this condition, consulting a great number of physicians and chemists. An immense number of investigations by physicians all over the country showed that three people out of every four you meet lack 100% iron in their blood. Lack of iron in the blood is the greatest of all devitalizing weaknesses. It is the iron in your blood that enables you to get the nourishment out of your food. Without iron, nothing you eat does you any good. Your heart, lungs and kidneys and all your vital organs get their nourishment from the blood stream, and when the blood lacks iron and is thin, pale and watery, you may suffer from the symptoms of a great number of diseases when the real and true cause of all your trouble is a lack of iron in the blood.

In the old days people often took metallic iron, which some physicians claim is not absorbed at all. In compounding this newer form of iron which I call Nuxated Iron, I employed a special form of iron, which is like the iron in your blood and like the iron in spinach, lentils and apples. Unlike the older forms of iron, it will not injure the teeth nor disturb the stomach, and it is ready for almost immediate absorption and assimilation by the blood. It is the people whose blood is rich in iron who possess great strength, force and energy. If you are not strong or well you owe it to yourself to make the following test:

Cut out trial coupon and go to any druggist and get your first trial package of Nuxated Iron; then see how long you can work or how far you can walk without becoming tired. Next take two 5-grain tablets of Nuxated Iron three times a day after meals for two weeks, then test your strength again and see how much you have gained. An astonishing number of nervous, run-down people who were ailing all the while have greatly improved their health and increased their strength, energy and endurance simply by taking newer form of iron.

NOTE: The above company is known to be thoroughly reliable. Over 4,000,000 packages of Nuxated Iron are sold annually, and it has been used and highly recommended by former U. S. Senators, Members of Congress, Judges of U.S. Court and many physicians.

Trial Coupon
Fill in this coupon with your name and address and take it to any druggist in your city. Deposit with him the price of one regular full-size bottle of Nuxated Iron. This is not a paperweight, but a deposit only. If you are not more than delighted with the results obtained by two week's use of Nuxated Iron, simply return the empty wrapper to your own druggist, who will promptly refund your money. We will repay the druggist the full amount he forwards upon receipt of the coupon and wrapper.
DAE HEALTH LABORATORIES, New York City
Name _____
Address _____
(Fill in your name and address above)

RADIO FOR THE AMATEUR AND EXPERT

COUPLED CIRCUIT TYPE TUNERS—THEIR MERITS

Comparison of Single and Double Circuit Sets and the Good Points of Each.

E. E. Bucher of the Radio Corporation of America, in a discussion of the relative merits of single and double circuit receiving tuners, says, in part, as follows:

The two-circuit tuner was distinctly one of Marconi's early inventions and the patents therefor have been sustained in every suit brought throughout the world. It is still used in marine and other commercial services, with many refinements and additions, and it is important to point out that it was not unknown to the large manufacturers at the inception of broadcasting; but the fact remains that the simple two-circuit tuner, as well as in its complicated forms, was actually developed through the facilities and resources made available by the large manufacturers.

The decision of radio experts to put out the single-circuit tuner for general public use was based on a prophecy that the greater number of users of radio sets for home entertainment eventually would be those unskilled in the art; and that the set which would enable reception with a minimum number of adjustments would in the long run prove the most desirable. The proportion of single-circuit to double-circuit tuners now in use substantiates that their viewpoint was largely correct.

I am of the opinion that the unskilled user of a double-circuit tuner is more apt, due to his lack of knowledge of the controls and circuits involved, to put such a set into an oscillating condition and thereby interfere with his neighbor, than with the less complicated single-circuit receiver.

It is not as difficult to operate a single-circuit tuner as a double-circuit set. A side-by-side test will bear out this statement. A single-circuit receiver has two fundamental controls, namely, wave-length tuning and regeneration. The filament rheostat and the vernier (on the wave-length control) can be considered as incidental adjustments.

A two-circuit tuner, on the other hand, has a primary tuning element, a secondary tuning element, a coupling control and a regeneration control all four of which are fundamental. As it is possible to calibrate accurately only the secondary circuit of a double-circuit tuner, it is necessary for the receiving operator to keep the two main circuits, namely, the primary and secondary, in exact resonance, and further to adjust the coupling, and bear in mind that with each change of coupling it is again necessary to retune the primary and secondary circuits.

No one queries the point that regenerative receivers, in their present forms, when put into an oscillating condition, will actually radiate energy into space and thus interfere with a nearby receiving set, but it has never been quite clear to the writer why a radio fan should put his set into an oscillating condition and let it remain there either steadily or periodically; for it is well known that when a regenerative set breaks into oscillation, it distorts the received speech to the point where it becomes disagreeable, except on zero beat reception; but zero beat reception is not possible unless the carrier wave of the transmitting station is one of extreme constancy.

There is no definite proof that the double or triple circuit tuner (when in an oscillating condition) will radiate less strongly than the single-circuit tuner. To be sure, the double-circuit tuner will radiate less into a neighboring receiving set when its primary and secondary circuits are very loosely coupled; but this is not the manner in which such tuners are generally used. More often the primary and secondary circuits are closely coupled and under the circumstances the neighboring set will suffer just as much interference as from a single-circuit receiver.

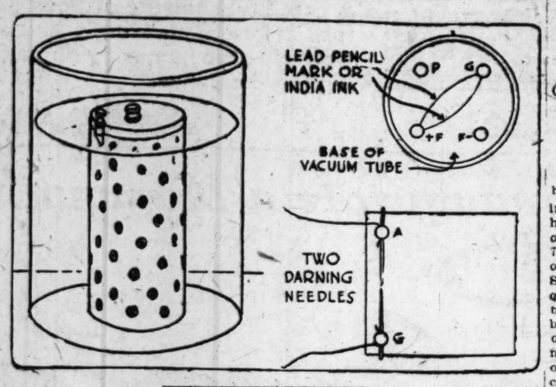
It is not difficult for one skilled in the art to adjust a regenerative receiver without interfering with a neighbor. It appears, therefore, that this interference is occasioned by those who have probably assembled their own sets and have never had instruction to the effect that an oscillating receiver becomes a miniature transmitter and radiates energy into space. It would not be difficult to understand why this sort of interference develops if the receiver, when set into an oscillating condition, would still give good speech and music; but the fact remains that under these circumstances the entertainment is so horribly distorted as to render reception disagreeable. This distortion should, therefore, act as a safeguard to this type of interference.

The main advantage of a two-circuit tuner lies in its ability to separate the overlapping signals of two powerful and nearby broadcasting stations operating on different wave lengths; but the same results may be had on a single-circuit tuner, either by the use of a small indoor antenna or by the use of a rejector circuit connected across the antenna and ground. The two-circuit receiver is substantially of no advantage in eliminating interference from several far-distant stations. Under that circumstance, the single-circuit receiver will give all the selectivity necessary, and in addition increased signal audibility.

A rejector circuit is easily constructed. Take 15 feet of wire and wind it up in the form of a coil four inches in diameter. Connect a small variable condenser in series with the coil and then connect the final two terminals across the antenna and ground posts of either a single or double-circuit tuner. It can then be used as a circuit to absorb the interference of a nearby station, and with this attachment to the single-circuit receivers, two local stations can be separated on antennae of normal length; although the small indoor antenna has many advantages in local reception.

(Editor's Note: The "rejector coil" referred to is commonly known as a "wave-trap."

HINTS FOR RADIO ENTHUSIASTS



Suggestions of Practical Value Applicable to Portable as Well as Stationary Receiving Sets.

Here is a hint for those who take their portable receiving sets on camping trips and do not trouble themselves with providing an extra "A" battery.

When a dry cell has reached the stage where it will no longer operate the tube, it may be temporarily renewed by first removing the cardboard covering from the sides and bottom, and puncturing the zinc casing with nail holes to a depth of about three-quarters of an inch. The cell is then immersed into a strong solution of either salt brine or vinegar for several hours. Although its life after this process is comparatively short, it will sometimes bring back the energy of the cell ton one-half its original strength, and is well worth trying.

This will also work with "B" batteries.

Grid-Leak on Base of Tube.

No two tubes are alike, in that whenever one is substituted for another, the resistance of the grid-leak must be altered. This suggestion which appeared recently in the Radio Digest, will be welcomed by the enthusiast who frequently changes from one vacuum tube to another while conducting experiments.

Trace out from the wiring diagram the grid and filament terminals on the base of the tube, then draw between them, either with a lead pencil or a pen full of india ink, a line, as shown in the illustration. The resistance is determined by the width of the line and every tube then carries its own individual leak, obviating the necessity of readjusting whenever a tube is changed.

To Protect the Set From Heavy Charges of Static.

While it is hardly necessary to warn enthusiasts not to try to listen in during a storm, or even when one is approaching, there are times, even in clear weather, when static is quite severe, and it is to afford added protection for the receiving set, and especially those of the crystal detector type, that the following suggestion is offered. It is recommended in addition to the lightning arrester, which should also be connected across the antenna and ground leads.

The illustration is practically self-explanatory. Two large needles are clamped respectively under the aerial and ground binding posts, their ends being separated by an air gap approximately one-sixty-fourth of an inch, or less. All heavy charges of static which might otherwise "blow" the sensitive spot on a crystal or injure the headphones will thus be discharged to the ground and the delicate parts of the set protected.

It may be added, that this is unnecessary with electric light socket aerial installations.

ARMY RADIO SCHOOL GRADUATES SIXTY-FIVE

Communication specialists Complete Course at Camp Vail, N. J.

General George O. Squier, Chief Signal officer of the Army, presided at the graduation exercises at Camp Alfred Vail in New Jersey, a few days ago, when 65 officers received certificates as signal officers. They all completed a ten-months' course in communication work, including radio in its many phases, and now have been ordered back to their regular duties with cavalry, artillery, infantry and other arms of the service where they will act as communication specialists.

In addition to 60 regular U. S. army officers, there were among the graduates of the Signal School two members of the Marine Corps, one Philippine scout, and two Cuban officers. The school, which is under the supervision of Lieutenant-Colonel J. E. Hemphill, and a corps of 12 instructors, is regarded by experts as one of the finest in the country. Many commercial schools of the type are now following the system of instruction laid down by the experts of the Signal Corps. At Camp Vail the students have the benefit of a fine laboratory and every type of radio, telegraph and telephone equipment from the lowly spark and crystal sets to the latest type of high powered tube transmitters and receivers. From the surplus material left over from the war-time equipment and new apparatus, practically every radio device known to the world is at hand for experimental and test work.

Besides the regular courses under officers of the Signal Corps, the students are given the benefit of lectures by radio and communication engineers from the big corporations and manufacturers. They also are taken on trips of inspection to large telegraph and radio terminals where they gain a knowledge of the commercial end of the work.

A little over a month ago a special class of national guard and reserve officers graduated after a six-weeks' course in military communications. This special course of 350 hours of instruction, included 96 hours of radio, 31 hours of radio procedure and 26 hours of code practice. The aim of the special course is to fit reserve and militia officers in the elements of wire and wireless communication, and school them all in the actual transmission and reception of code messages.

WHO'S WHO IN THE RADIO INSPECTION DEPARTMENT

List of Supervisors With Their Respective District Headquarters.

Every amateur and broadcast enthusiast should know the officials of the radio section of the Department of Commerce in his district, so that he can get advice, keep in touch with new regulations and not be imposed upon by bogus representatives.

In the nine districts with headquarters as shown, the following men are in charge:

Dist.	Headquarters.	Supervisor of Radio.
1	Boston	C. C. Kolster
2	New York	Arthur Batcheller
3	Baltimore	R. T. Cadmus
4	Atlanta	R. T. Cadmus (Until relieved by Van Nostrand.
5	New Orleans	Theodore G. Deller
6	San Francisco	J. F. Dillon
7	Seattle	O. H. Reckers
8	Detroit	S. W. Edwards
9	Chicago	E. A. Deane

Some recent changes in the personnel of the districts have been made: A. F. Parkhurst, Assistant Radio Inspector at Detroit, has been transfepred to the Ninth District at Chicago, Assistant Inspector H. S. Pyle has been appointed to work in the Detroit office, replacing Mr. Parkhurst. Assistant Inspector L. E. Richwien of the Baltimore office has been detailed to the Seventh District at Seaffle. It is planned to open the office at Atlanta as the headquarters of the Fourth District soon, and Radio Inspector Wallis Van Nostrand Jr. now at Norfolk will probably be designated as Supervisor of this Division.

American Radio Exports.

During April, radio manufacturers shipped $224,195 worth of apparatus to foreign countries, an increase of $31,000 over March exports, according to compilations of the Department of Commerce. The total volume was over 64 tons, most of which went to Quebec and Ontario.

A report from the Netherlands shows that that country imported $59 280 worth of radio goods against imports valued at $27,300 during the first quarter of 1922. The trade in radio materials and equipment in the Netherlands has increased both in imports and exports over the first quarter of 1922 by several thousands of dollars.

Hear Atlanta On Crystal We receive programs from Atlanta to Minneapolis, Davenport, Fort Worth, Dallas, Kansas City, St. Louis, Denver on Crystal without batteries. Our crystal set requires only one. Inexpensive to operate. Sold entirely on money back guarantee. Write for free booklet. Satisfaction GUARANTEED. Lyon Lambert, 526 South Vehicle, Wichita, Kan.

A R R L LIMITS AMATEUR TRANSMITTING HOURS

Quiet Period Between 7:30 and 10 P. M. to Be Enforced by Members.

In an efort to clear the air for broadcasting stations and listeners-in, the American Radio Relay League has gone on record definitely for the observance of quiet hours between 7:30 p. m. and 10 p. m., regardless of the type of transmitter employed. Standard time will govern these quiet hours, which will be observed by all members of the league and by official relay stations of the operating department. This determination to cease spark and continuous wave operating during broadcasting hours is effective in the entire Ninth Division, including Missouri and 12 other midwest States.

The official notice sent to members of the Relay League is as follows:

"Your attention is called to the leading editorial, page 31, April QST. It is your duty to see that this self-governing regulation is enforced not only at your station, but at every station within your reach. It is suggested that non-members of the ARRL be asked to cooperate with us in endeavoring to secure a period of quiet hours each evening. We must do it to show other interests that we are extending the willing hand to help. We must do it for our own good to show the Government that we can regulate ourselves! It is essential that we show our spirit of dividing the evening with the broadcaster and the broadcast listener. We shall try to make his air more pleasant for him as far as we amateurs are concerned by keeping our transmitters silent every night during the quiet hours.

"On Sunday, too, when the church services are being broadcast, our transmitters should be silent. There are many thousands of people listening on Sunday, who attach a great importance to the church services, and we shouldn't interrupt. You know when the church services are being sent; therefore, let this appeal be regarded by you as a request to stand by at such times.

"In times of public peril, train wrecks, storms, and other emergencies, in which amateur radio can be of assistance, the quiet hours may be disregarded under such circumstances."

Violations may be reported to Dr. Charles L. Klenk, assistant division manager of the Relay League, Metropolitan Building, St. Louis.

Two New Broadcasting Stations in Mexico.

Two radio broadcasting stations were recently opened in Mexico City, a report from Consul Thomas D. Bowman, states. Various efforts have been made in recent months to obtain concessions for the establishment of such stations, but it is only recently that the Government granted permission. It is reported that other broadcasting stations are to be erected in Mexico.

Great enthusiasm over local broadcasting is expressed, and it is believed that the market for radio sets in Mexico is favorable to considerable development by American manufacturers.

Radio sets are now sold generally by electrical dealers, although some American concerns have sent agents to promote sales. One dealer has estimated that approximately 150 sets have already been sold in Mexico City.

Commercial Radio Improvements in Mexico.

The Mexican Government intends to change the apparatus used in its wireless stations from spark to continuous wave, according to information reaching the Department of Commerce. With the present spark sets, it is reported that the Mexican stations can communicate only with two European stations: one at Nauen, Germany, and the other at Lafayette, at Bordeaux, France. Equipment for four modern transmission stations of continuous-wave type have been ordered from Germany at a cost of $200,000. They will be installed at Mexico City, Merida, Vera Cruz and Tampico. The old spark stations will be transferred to the Islas Marias, La Paz, Lower California, Guadalajara, Jalisco and Acapulco, Guerro.

The All-Important Electrons.

To receive with a vacuum tube, the filament must be heated by passing an electric current through it. When a metallic substance is heated in a vacuum, it sends out from its surface millions of extremely minute particles which are called electrons. These electrons are small negative charges of electricity, the smallest known subdivisions of matter, and upon them the whole action of the tube depends. The filament is there for the sole purpose of emitting these electrons.

DEAF MADE TO HEAR BY RADIO TELEPHONE

Experiments Conducted at State School in Jacksonville, Ill.—Adjustable Amplifiers Used.

A deaf man who had not heard a sound in 60 years was recently able to hear music and the human voice by means of a radio telephone as the climax to a series of experiments conducted at the State School for the Deaf at Jacksonville, Ill.

As a result of these experiments, Col. O. C. Smith, managing officer of the school, announced today he was making preparations to conduct a class next year, all pupils of which will be taught not with the old method of sign language and lip reading, but with the radio telephone. The State has appropriated $2000 for research work along this line.

Successful experiments have been conducted on 60 children, and it has been found that all can hear with the radio telephone, Col. Smith announced.

The radio telephone used here, as described by Col. Smith, is similar to the ordinary telephone, but with an amplifying attachment, such as that used in connection with radio, which amplifies sound to the point where the waves penetrate the hitherto silent chambers of the organs of hearing.

A microphone or transmitter is placed in the room where the class is to be taught so it will gather up the teachers' voice and transmit it along wires attached to receivers placed over ears of the students. It has been found that the teacher's voice will carry in this manner to the deaf so they can understand without sign language.

In the experiments at the deaf school here, however, it was discovered that the same amplification of sound was not adaptable to every student. That is, at a certain intensity of sound some of the pupils could hear and others could not. An amplifier was developed which enables each person to adjust, by means of a trigger on his receiving apparatus, the sound waves coming to his ear.

Miss Elizabeth Vincent of Albion, an instructor at the school, has been detailed by Col. Smith to study the anatomy of the ear this summer with a specialist at Evansville, Ind.; and R. J. Blucke of Springfield, a graduate of the radio school of Harvard, will take charge of the radio instruments, as steps in efforts to perfect the method in the hope that deaf people everywhere may be able to hear.

One discovery made in the experiments is that deaf persons may know what words mean when they see them, but cannot associate the object with the word upon first hearing it. A child may know what the word "horse" means perfectly well, but when the word was spoken through the radio telephone, the children were nonplussed until the association was effected by writing the word on the black board.

RADIO LAWS IN SWEDEN

Under Proposed Regulations Government Will Erect and Rent Stations.

The proposed Swedish law for regulating radio telephony recognizes the principle of free competition, with regard to the manufacture of radio apparatus. It will permit amateurs to build their own sets, requiring only that these shall be constructed in accordance with certain regulations, advices to the Department of Commerce state. The Telegraph Department does not contemplate limiting within narrow margins, the wave lengths on which amateurs may receive.

Under the proposed law, the Government is to erect the broadcasting stations and rent them to the Radio Telephony Company, which in turn will receive a rental from receiving stations.

No mention is made in the law regarding sending apparatus. The Telegraph Department will control receiving sets and supply them with a certain control mark, whereas the Radio Telephone Company will give permission to use such against payment of a license fee, 10 per cent of which reverts to the State for the control privilege.

Condensers.

In order to make perfect reception possible, every receiving set requires a certain amount of capacity represented by condensers. These condensers are frequently poorly designed and built in such a way that the pressure of the fingers when handling them changes the capacity by pressing the leaves of tinfold closer together. Thus a condenser sold in the belief that it has a capacity of .0005 mfd. in reality produces this value only under certain conditions.

RADIO
$66 COMPLETE
With tubes, batteries, phones, antenna and ground wires ready to use—nothing extra to buy.
$11.00 Cash, $5.00 Per Month
This Radio Set is fully guaranteed in every way. Phone Lindell 4570 for FREE demonstration in your home.
Out-of-town customers can buy on same terms. Write Us.
The McIntyre Corporation
4226 OLIVE STREET, ST. LOUIS, MO.

Post-Dispatch Radio Station K S D

Program for Week of July 2

Daily Schedule

546 Meters.

At 8:40, 9:40, 10:40, 11:40, 12:40, 1:40, 2:40, 4:00.

Central Standard Time.

Broadcasting of the opening prices, midsession and closing quotations of the St. Louis grain markets, livestock quotations, supplied by Market News Service, U. S. Dept. of Agriculture; Liverpool and New York cotton markets; New York stocks, bonds and money markets; hay and clover; poultry and butter market; metals market; U. S. official weather reports and forecast, and news bulletins.

8 P. M.

Special programs of music, short addresses and other features. Details announced daily in the St. Louis Post-Dispatch.

Monday, July 2d

8:00 P. M.—Broadcasting the opera "Sweethearts," by Victor Herbert from the Municipal Open Air Theater in Forest Park.

Tuesday, July 3d

8:00 P. M.—Orchestral concert and specialties at Grand Central Theater.

Wednesday, July 4th

8:00 P. M.—Concert by the band and glee club of the Junior Order American Mechanics' Orphans' Home of Tiffin, Ohio.

Thursday, July 5th

Silent.

Friday, July 6th

8:00 P. M.—Broadcasting the opera "Sweethearts," by Victor Herbert from the Municipal Open Air Theater in Forest Park.

Saturday, July 7th

8:00 P. M.—Organ recital, orchestral concert, vocal and instrumental solos at Missouri Theater.

QUESTIONS AND ANSWERS

All Queries Must Be Accompanied by the Name and Address of the Writer

Q. Is it possible to use detector tubes in amplifying circuits? H. T.

A. They will function as amplifiers, but much better results may be had with "hard" tubes. Low plate voltages are necessary with "soft" (detector) tubes.

Q. Can a crystal detector set be made regenerative? N. V. W.

A. No.

Q. Does it affect the operation of inductances if shellac is applied to the outer surface? C. A.

A. Yes, to some extent. If an excessive amount is used, the distributed capacity will be increased, with resulting broadness in tuning.

Q. Can aluminum wire be used for an aerial, and what are the disadvantages, if any? S. F.

A. Aluminum wire has been used for antennae, and its lightness might be considered an advantage, but the fact that it is difficult to solder, and also that the surface quickly corrodes, are sufficient reasons for giving it secondary consideration. Stranded copper wire is probably the best.

Q. I have been told that a good way to test headphones is to connect the terminal across a 1½-volt dry cell. Is this not injurious to the receivers? M. R.

A. Decidedly so. The best way to test the phone circuit is to place one of the metallic cord tips on the tongue, and then touch the other to it. If a sharp click is heard, the phones are okeh.

Q. A direct current generator two blocks away makes radio reception impossible. Can anything be done to overcome the difficulty? G. W. C.

A. With no more details than you have given we can only suggest that you try two or three stakes of radio frequency amplification, and use a long aerial. If your present antenna is parallel with wires leading to the generator, would suggest that you try placing it at right angles to the power wires.

Q. (1) I have heard that WD-11 tubes are unsatisfactory for radio frequency amplification, please advise. (2) Can WD-11 tubes be used in an Erla reflex set? (3) What type of crystal detector is best suited for use in the above circuit? F. L. V.

A. (1) Six-volt tubes will undoubtedly give greater satisfaction in radio frequency circuits, but the WD-11 tubes will function. (2) Yes. (3) Any kind of crystal will serve, but a synthetic crystal which is manufactured by one of the large radio corporations seems to have the longest life in this circuit.

Q. Could a UV-199 tube be used in a Flewelling circuit with one stage of audio-frequency amplification? J. L. R.

A. Yes.

Q. I have heard only three stations since the wave lengths were changed May 15th. My antenna is 170 feet long and thirty feet high. Have a crystal receiving set. What is my trouble? M. J. W.

A. Shorten your aerial until its entire length including lead-in, is approximately 135 feet. This should correct your trouble.

Q. What kind of an instrument can be placed in the aerial circuit of a transmitter to show the wave length, and what is their cost? J. D. O.

A. We know of no such instrument. A hot-wire, or thermo-coupled ammeter connected in series with the antenna will indicate the radiation in amperes, but a wavemeter is not directly connected to any part of the transmitting apparatus.

Q. What size honey-comb coils should I use. I have a 75 turn coil and one of 25 turns, and can't hear anything but station K S D? E. McL.

A. Try substituting a 50 turn coil for the one having 75 turns, or connect a 43-plate variable condenser in series with the aerial. Either of these changes should correct your difficulty.

Q. (1) Would a counterpoise of ten wires a few feet above the ground help to reduce static. (2) Will a crystal set work well with a single wire antenna? (3) Would a single circuit set using a wave trap be as free from interference as a three-circuit set without the wave trap? J. B.

A. (1) No. (2) Yes. (3) Not if the three-circuit set is skillfully tuned.

Q. Can "B" batteries be recharged? S. W.

A. The dry cell type cannot, but those which are miniature storage batteries may be recharged.

Q. Where is Silicon obtained? A. C.

A. Silicon is a product of the electric furnace and is manufactured in the Niagara Falls district.

Q. My antenna is suspended about two feet over a chimney from which smoke ascends, will this affect my receiving range? O. S.

A. No.

Q. Can more than one dry cell be used with a WD-11 tube? F. J.

A. Only one cell is necessary. If more are used, be sure that they are connected in parallel and not in series.

Q. How may I tune more sharply with the set, hook-up of which is enclosed herewith? R. M. T.

A. The addition of a grid and plate variometer would help somewhat.

To Test "B" Batteries.

In testing a "B" battery for voltage do not leave the voltmeter on the terminals any longer than is absolutely necessary. This is a dead short circuit, and will use up the battery in a hurry. The same thing holds true of any testing with either voltmeter or ammeter. Always test the storage battery with a hydrometer. When the solution reads below 1150, it is time to recharge the battery, and when the specific gravity reaches 1250 or 1300 it is time to stop the charge.

Causes of Distorted Signals.

Distortion of messages coming from headphones may be due to a bent or broken diaphragm, or a poorly designed or thin receiver cap. If a loud speaker is used, it may be because of too great a "B" battery potential, poorly designed horn, bent or broken diaphragm, or a horn that is made of non-rigid material.

New RADIO MERCHANDISE
At Reduced Prices

Variocoupler, Fada type, bakelite	$2.45	Aerial Wire, 100-foot lengths	49c
General Rheostat, 7 ohm	$1.19	Bakelite Sockets, W. D. 11 and 12	45c
1000-ohm single Head Phones	$1.45	Ducon Aerial Plugs	95c
2000-ohm Head Sets, special	$3.95	Variable Condensers, 43-plate	$1.95
Carter Tu-Way Plug	95c		

We carry a complete radio stock. Prompt attention given all mail orders, include postage. C. O. D. orders accepted with 10% deposit. Send in your list for special prices.
St. Louis Radio Salvage Co.
1103 Pine St. Olive 1952

RADIO INTERFERENCE HAS BECOME MINIMIZED

Nine District Supervisors Report on Result of Reallocation of Wave Lengths.

Officials of the Commerce Department report that the schedule of new wave lengths for broadcasting stations has met with a cordial reception throughout the country, and that improvement in reception is noted almost everywhere.

All nine radio supervisors report satisfactory results in the allocation of the Class B and A wave lengths, stating that almost all listeners-in are experiencing better reception than ever before in summer time, even with static interference at its height. Last summer, they point out, some 500 stations were operating on 400 and 360 meters, whereas today the B stations have some nearly 40 exclusive national waves, and the A stations have 31 waves assigned individually in the nine radio districts.

Static is bad this summer, as all enthusiasts know, so the real success or improvement brought about by the wave changes will not be fully appreciated until later in the fall.

Over 300 of the old stations continue in Class C, satisfied apparently to operate on 360 meters. Experts of the department express some surprise at this condition; they hoped for early applications for transfers to Class A and B with independent wave lengths. Although no new stations are being licensed under Class C, the fact that over 300 stations, scattered all over the country, continue to transmit on the 360 meter wave tends to maintain interference which it was expected would be eliminated.

For the Notebook.

A weak but clear signal is much better than a loud distorted one.

Except for the intercepting clouds, the fading of signals is still a mystery.

When using radio frequency amplification, it is best to have a potentiometer across the "A" battery.

Do not run a lead-in from the front of the house to the rear; the building absorbs energy.

Do not use a hydrometer in a lead cell, and then try it with a nickel iron cell. It will ruin the latter.

The use of the "B" battery in radio equipment is to create and hold a steady flow of current in one direction.

The vacuum tube is made up of three elements—filament, grid and plate—which are the vital parts of a receiving tube.

Radio Reception.

The modern radio receiving set must perform in a satisfactory manner four distinct functions, and the efficiency with which it accomplishes them determines the relative value as compared to any other set on the same basis. First, the signals must be intercepted; second, the receiving system must be tuned to the same wave length as the transmitting station; third, the radio frequency signals, inaudible in themselves, must be detected so that they may be made audible; fourth, the signal must be amplified so as to have sufficient volume to be heard without difficulty.

Radiograms.

France has the largest, most efficient and most powerful wireless equipment in Europe.

Missouri was the first farming State to erect radio broadcasting stations for market reports.

It is a violation of a city ordinance of Newark, N. J., to erect an antenna without a permit.

Chicago leads all other cities with a total of 3729 amateur stations, the Detroit district has 2740 and the New York division 2589.

The United States army has a radio transmission apparatus, capable of sending 100 words a minute, and recording the messages in a saw-toothed ink line on a tape.

President Obregon of Mexico, is an enthusiastic radio fan, a set now being installed in Chapultepec Castle. Secretary de la Huerta has ordered a set installed in his home near the lake in Chapultepec Park.

STANDARD **"B" BATTERIES**
22½-volt fresh shipment, large size .. $1.69
Murdoch Head Phones
Super-sensitive 2000 ohms with adjustable Head Bands; tone is clear, loud and pleasing. Every pair is guaranteed. Special, pair .. $3.98
VOLT-AMMETERS; for testing dry cells .. 98c
GOLDEN GRAIN DETECTOR; self-adjusting; excellent for use in reflex circuits. Special .. 79c
JEFFERSON AUDIO FREQUENCY TRANSFORMERS; can be used with all types of tubes .. $3.29
FRESHMAN VARIABLE LEAKS AND CONDENSERS. Special .. 69c
Genuine Empire Velons; the highest grade obtainable for radio. Special, 2-foot lengths .. 19c
Sterling Battery Charger
Used from any lamp socket. Guaranteed to give satisfaction. Special .. $14.95
Mail Orders Filled.
UNIVERSAL SUPPLY CO.
203 N. Broadway
BETWEEN PINE AND OLIVE

Summer Furniture at Greatly Reduced Prices

Steamer Chair with arms $1.49
4-Passenger Lawn Swing $7.95
Maple Settee with rush seat $8.75
Maple Porch Chairs $3.48

Extended Payments

UNION HOUSE FURNISHING CO.

1124-26-28-30 Olive Street

Reed Fiber Furniture at 20% to 33⅓% Savings

A beautiful showing of Reed Fiber Sunroom Furniture at prices amazingly low await your selection. You will save money by buying your Furniture during this clearance.

Extended Payments

Beginning Monday at 8 A. M. the Union Will Inaugurate a Mammoth

JULY Clearance

Beginning Monday, at 8 a. m., the Union will offer to the St. Louis public a mammoth clearance, featuring prices and values that will make July a record-breaking month for our store.

Our easy payment terms will enable you to buy the best and pay conveniently. A small deposit will hold your purchase for future delivery. Come early and avoid the crowds.

Do not fail to take advantage of this big money-saving opportunity. It is impossible to illustrate here all of the big values offered. Come Monday and see for yourself.

Remember—Big Values, Extended Payments and Satisfactory Service is going to make this one of the biggest merchandising feats ever accomplished by the UNION.



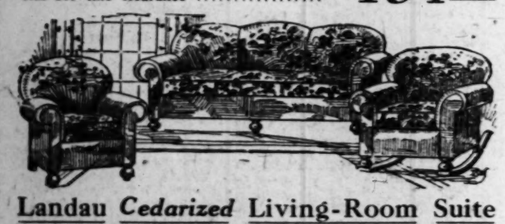
Mohair Overstuffed Suite

Each piece of this magnificent Suite is upholstered in a fine grade of mohair and has Marshall spring seat construction. Suite consists of 84-inch Chesterfield armchair and wing fireside chair or rocker. A remarkable value. Clearance price..... $169.75



Pullman Overstuffed Suite

Is upholstered in an excellent grade of velour and has Marshall spring-seat construction; consists of 84-inch Chesterfield which opens into full-sized bed; armchair and arm rocker. Priced special for this clearance $154.50



Landau *Cedarized* Living-Room Suite

This beautiful 3-piece Living-Room Suite has Marshall spring loose-cushion construction and is finished in a high-grade velour. It is guaranteed to be moth and vermin proof. $125.00



Scroll-Arm Davenette Suite

Finely constructed Davenette Suite, upholstered in brown Spanish imitation leather. Divan opens into a full-size bed. Armchair and arm rocker to match. Priced in this clearance..... $69.75



$75 Massive Davenette Suite

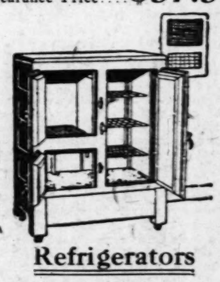
This massive Davenette Suite is upholstered in fine quality brown Spanish imitation leather. The divan opens into a full-size bed. Armchair and rocker to match. A beautiful Set that you will want to possess. Special in this clearance at..... $45.00

OF SPECIAL INTEREST



Cedar-Lined Chifforobe

The interior is lined with genuine Tennessee red cedar. Has large clothes hanging compartment with sliding clothes hanger, four drawers and a hat box. Clearance Price..... $37.50



Refrigerators

Side-Icer Style

This splendid Refrigerator has hardwood case and is finished in golden oak. It has nickel-plated trimmings, wire shelves and dry air circulation. Special at..... $19.75

Porcelain Lined

This Refrigerator is a large capacity porcelain-lined three-door side-icer. It is sturdily constructed. $39.75



Oak Buffet

Beautiful Colonial Buffet, well constructed of quarter-sawed golden oak, with French plate mirror back. $21.25



End Tables

These beautiful mahogany finished End Tables are well constructed and come in the round or octagon shape. Special for this clearance..... $3.48



Solid Oak

Kitchen Cabinet

This Cabinet is beautifully constructed and contains all the modern time-saving conveniences. It has the sifting flour bin, sugar and spice jars, sliding table top, etc..... $34.75

Live Wire Specials



Oil, Mop and Polish

WITH TIN BOX

Universal cedar oil-soaked Triangle Mop, with bottle of polish; each 39c



Electric Iron

A well-made Electric Iron, and guaranteed for one year. Complete with cord and plug. Very special $2.48



Carpet Sweeper

Has a thorough cleaning revolving brush. A remarkable value. Very special; while they last 98c



Granite Roasters

Just the thing to roast your Sunday dinner in 98c



Baby Carriages

These fiber Carriages are finished in enamel and have reclining back. Has all the latest improvements. $23.75



Reed Bird Cage and Fernery

This beautiful Bird Cage and Fernery will add beauty to your porch or sunroom. Comes in a variety of colors. Very special for this clearance..... $16.75



Rugs at Clearance Prices

It will pay you to visit our Rug Department during this clearance. You will find a splendid selection of beautiful Rugs at amazingly low prices.

9x12 Axminster	$40.00
6x9 Axminster	$24.85
9x12 Velvet	$29.75
7x9 Velvet	$23.75
9x12 Brussels	$19.75
9x12 Congoleum Art Square, in one piece, without border	$8.90

Also a well-chosen lot of Grass Rugs at remarkably low prices.



Federal Cabinet Range

A wonderful baker and gas saver. This Federal high-oven Range is a kitchen necessity that any housewife would be proud to possess..... $33.50

OF SPECIAL INTEREST



Steel Lawn and Porch Swing

Solidly constructed throughout and has extra heavy chains and supports. Seats and back are khaki covered.... $9.75

Stand is not included in this price.



Brass Bed Outfit

Massive Brass Bed, complete with cotton and felt mattress and Simmons spring. A rare value. Priced special for this clearance..... $39.75



Pottery Table Lamp

This beautiful Lamp has attractive parchment shade and pottery base. Priced special for this clearance..... $6.75



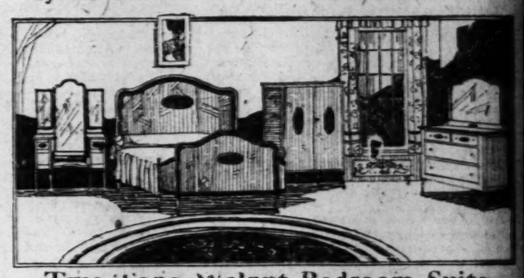
5-Piece Breakfast Set

Just as illustrated. Consists of drop-leaf table and four chairs. It is well built and enamel finished. An astounding value..... $19.75



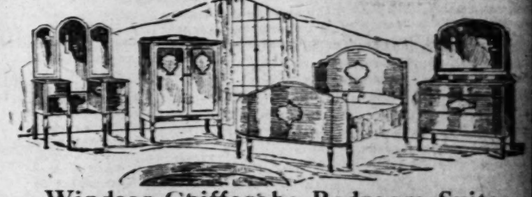
Cedar Chest

This Cedar Chest is made of genuine Tennessee red cedar, and is solidly constructed. A rare value..... $16.75



Two-Tone Walnut Bedroom Suite

This beautiful Two-Tone Walnut Bedroom Suite consists of full-size bow-end bed, vanity, chifforette and large dresser. A remarkable value. Specially priced for this clearance..... $169.75



Windsor Chifforobe Bedroom Suite

Cleverly designed and excellently constructed. It is finished in walnut and comprises large bed, dresser and chifforobe. (Vanity priced extra) $119.50



3-Piece Windsor Bedroom Suite

Each piece is well constructed, large in proportion and finished in walnut. Suite comprises large size dresser, bow-end bed and chifforette. Very special $69.75



9-Piece Dining-Room Suite

Splendidly constructed throughout, finished in walnut, large in proportion and beautifully designed. Comprises large-size buffet, oblong extension table, china closet and five side and one armchair with tapestry upholstered seats. Special at..... $149.75



Reed Fiber Breakfast Suite

The newest creation in Breakfast Suites. Consists of drop-leaf table and 4 bow-back chairs, just as illustrated. Comes in a variety of colors. Tea cart priced extra. Specially priced for this clearance..... $39.75

SUNDAY, JULY 1, 1923.

e at 20%
gs
unroom Furni-
your selection.
Furniture dur-
ts

ed Payments and
make this one of
ever accomplished



room Suite
Suite consists of full-
$169.75



droom Suite
ted. It is finished in
$119.50



oom Suite
proportion and finished
er. $69.75



m Suite
d in walnut, large in
prises large-size buf-
$149.75



st Suite
Consists of drop-leaf
ed. $39.75

ST. LOUIS POST-DISPATCH

TRUE LIFE STORIES

PART SIX. ST. LOUIS, SUNDAY MORNING, JULY 1, 1923. PAGES 9—16.

Short $1,500,000 in His Bank and Has Nothing to Show for It

CURIOUS CASE OF OFFICIAL WHOSE CONFESSION TAKING WHOLE BLAME FEW IN WICHITA BELIEVE

Cashier of One of Kansas' Largest Financial Institutions Which Has Failed Had No Bad Habits, No Extravagances, Beyond Owning a Secondhand Automoblie, and Lived Simply—"Where" (Asks Everyone) "Could the Money Have Gone Except to Friends and Associates Who Saw a Chance to Milk the Concern Because He Trusted Them Too Blindly?"—State Guarantee Fund Declared Sufficient to Protect Depositors.

By F. A. BEHYMER,
A Staff Correspondent of the Post-Dispatch

WICHITA, Kan., June 30.

JACOB DRUMM had a garden and it was his joy. The rains descended and the floods came and his garden was destroyed. Jacob Drumm had a son who was his pride. There came a crash, and his son was ruined.

The garden was partly the dependence of Mr. and Mrs. Jacob Drumm in the adversity and illness of old age and the son was their reliance for all except what the garden supplied, and for everything when the garden was destroyed.

So now, with the garden destroyed and the son ruined, the little world of the Drumms is a desolation about them and about the wife of Phil Drumm, confessedly the fault of a bank shortage of more than a million and a half dollars.

They have a consolation which is poor provision for what they have lost, but it strengthens their hearts, even though it is at the cost of their confidence in Phil Drumm's word, for they do not believe his confession of fault, or not at least his assumption of full blame.

No more does Wichita. His own people, who know him best, and the people of his community, who know him none too well, because of a self-effacing inclination, believe that in so far as his acknowledgment of guilt is not vicarious it is the ill-reward of a too-generous treatment of his friends.

It has been the painful duty of Carl J. Peterson, State Bank Commissioner, to charge Drumm with responsibility for the bank's losses and to cause his arrest, but Peterson's examination of the records as far as it has proceeded has convinced him that Drumm is not wholly, even if mainly, responsible for the disaster to one of the oldest and largest of the banking institutions of the State. Other prosecutions and civil suits evidence his determination to fix upon others such share of the guilt as ultimate proof may assign to them.

Wichita Thinks Others Blamable

But this is not at the instance or wish of Phil Drumm. "I am the fault," was his statement when he, as cashier of the American State Bank, was charged with accountability for the million and a half shortage which an examination had disclosed, and he adheres to that statement, emphasizing particularly that J. N. Richardson, president of the bank, is not implicated by participation or knowledge in any of the irregularities.

The people of Wichita do not know enough yet to apportion the blame, but they do not believe Drumm is wholly to blame and it will take more even than a confession in court to convince them. Such a confession will suffice to bring upon Drumm the punishment which he seems determined to incur, but it will take proof to convince his friends and neighbors. Always, lacking such proof, they will ascribe his action to affection for the institution to which he has given 17 years of his life and loyalty to his associates.

In his adult life Drumm has known little except the American State Bank and the fidelities which it represents. He was 21 when he obtained employment there and came under the tutelage and patronage of Richardson. He began in a very modest clerkship, at very modest pay. Through the years, encouraged and aided by Richardson, he advanced step by step until he became assistant cashier. In that capacity, partly because of the president's favor, he exercised greater discretions than are usually delegated to an assistant cashier, and it was while he held that position that, about five years ago, the loaning of large sums to investment enterprises began which led to the present amazing situation.

About a year ago Drumm was made cashier, which increased his facilities for covering up the situation, but it was a situation which could not always be covered up. For three years, it appears, the conditions have been such that Drumm, whatever his part in the transactions, could not see his way out, and for three years, he says now, he has been in hell, knowing that each day brought nearer exposure, disgrace and punishment.

The argument that Drumm's is not all the guilt gathers strength from the clear fact that he has not wasted the bank's money in wanton living or shared appreciably in profits which might have accrued from the easy access of his office and the friends of President Richardson to the bank's funds.

Never was a bank cashier charged with a shortage of a million and a half with less to show for it.

A mother's estimate of a son's worth, especially if he is in trouble, is subject to discount in the marts of men, but what Mrs. Jacob Drumm says of Phil Drumm fits in well with what all Wichita knows of him and says of him.

"Phil was never like other boys," this mother says. "He didn't play with the gangs and get into trouble. He was always a little man and used to help his father when we had a little store at Valley Center. He liked to work. He was and is one of the best boys that ever lived. He has never had many pleasures and always denied himself. In 17 years he has taken only one vacation, and that was a short fishing trip several years ago with his uncle. He did not go to shows like most people. The only recreation he had was church."

The not very considerable part of Wichita which has known Phil Drumm knows that most of this affectionate appraisal is true. His has not been the role of friendly man and mixer. The comparatively small number of persons who had close dealings with him liked him and rated him as a quiet, conservative fellow, a plodder and hard worker, devoted to the bank, capable but not brilliant, who might be expected to follow always the paths of prudence and usefulness.

Doubtless, in an atmosphere of investment, he bethought himself of rewards greater than his modest salary. He bought stock from time to time, good, bad and indifferent stock, as many men do, and it is not unlikely that enterprises which were frequent and heavy borrowers found it no disadvantage to have a friend at bank, but his stock holdings were small and it does not appear that he ever profited substantially from these adventures.

Quiet and soft-spoken, he had no marked social graces, but his personal excellences were outstanding and the subject of commendation. He had none of the "habits" which are common to men. He was not profane and seldom indulged in frivolous speech. The trinity of his devotions was the bank, his home and his church.

He was married eight years ago and his friends know that into the purchase of the modest bungalow at 357 Pattie avenue, to which he took his bride, went the savings of both. When his father's health failed he established his parents in a cottage near his own home and cheerily took upon himself the burden of supporting them their remaining days.



Drumm's modest bungalow which was bought with the combined savings of himself and bride shortly after their marriage eight years ago.

Owned Secondhand Automobile

And his sorrow now, with seemingly no purpose to save himself from prison, is for these and his wife, who will be deprived of his support.

His one extravagance, as his motor-wise friends see it, has been his purchase of a used car instead of a new one.

It is not alone Jacob Drumm who has suffered a double calamity by flood and bank failure. He is the only one who has a son involved, but many of the depositors whose welfare is affected at least temporarily by the bank shortage, are sufferers directly or indirectly in crop and property losses in the floods which recently spread over this part of Kansas. But so far as appears on the surface, a shortage of a million and a half is an everyday occurrence of no importance. There is no excitement over it and there has been none. Crowds did not gather about the unpretentious bank building when the shortage was announced. The only time depositors appeared there in numbers was when notice had been given to bring in their passbooks to be checked up.

There is a reason for the depositors' assurance. Kansas has a State guarantee fund to protect depositors under circumstances like these. It is a fund backed by 700 State banks, from which may be drawn what is required to make up whatever is needed to pay the depositors 100 cents on the dollar.

Some doubts were raised the first days after the American State was closed, as to the sufficiency of the funds, but Commissioner Peterson has formally stated that it is ample, with the salvage of the American's assets, to save all the depositors from loss. The stockholders, on the other hand, are liable for twice the value of their holdings.

This is how the guarantee works, as Peterson explains it:

"Bank Guarantee Fund Ample"

"The bank guarantee fund now amounts to $1,900,000. A number of banks have failed in Kansas in the past year or two. Their net losses will amount to about $1,500,000. By the time the affairs of the American State Bank are settled there will be ample money in the fund to pay all of the claims, including those of the American State Bank.

"The State banks under the guarantee law have been paying one assessment each year for many years until last year. Then they were called upon for one special assessment. Each assessment amounts to one-twentieth of one per cent of the deposits of the banks. According to the law it is possible to levy five special assessments if necessary. Each assessment brings in $75,000. If all six assessment were made, which is not at all likely, there would be $450,000 coming into the fund in one year. From this it can be seen that the depositors are well protected. Anyone who circulates rumors to the contrary is either unaware of the provisions of the law or is trying to do deliberate harm."

Precisely how such a large and constantly growing shortage was covered up and what brought about the exposure are details about which there is some obscurity. The covering up was accomplished by manipulation of bonds. Whether this was with the knowledge of other officers of the bank and owners of bonds who were large borrowers will have to be determined by the courts in civil and criminal actions instituted by Commissioner Peterson.

President Richardson says the situation came to him like a blast out of a clear sky. Drumm, he says, confessed to a "small" shortage in his accounts, which he thought might amount to $150,000.

"When we pressed him, "Richardson said, "he continued increasing the amount until we made hasty investigation and ascertained that the bond account might be short as much as $1,500,000."

It is the belief in Wichita, however, that information of the irregularities had been in possession of interested persons for some time. Failing off in deposits is regarded as significant. The bank on May 6 reported deposits of $5,243,000. When it was closed the deposits were $4,200,000, a decrease of $1,043,000 in six weeks, when other banks in the city were reporting either increased or stationary deposits.

When the crash came President Richardson did not feel called upon to dispute Drumm's assumption of blame.

"The boy was tempted and fell," he said. "That's all there is to it. It was a case of misplaced confidence. I trusted Drumm and considered him a conservative and highly honorable employe."

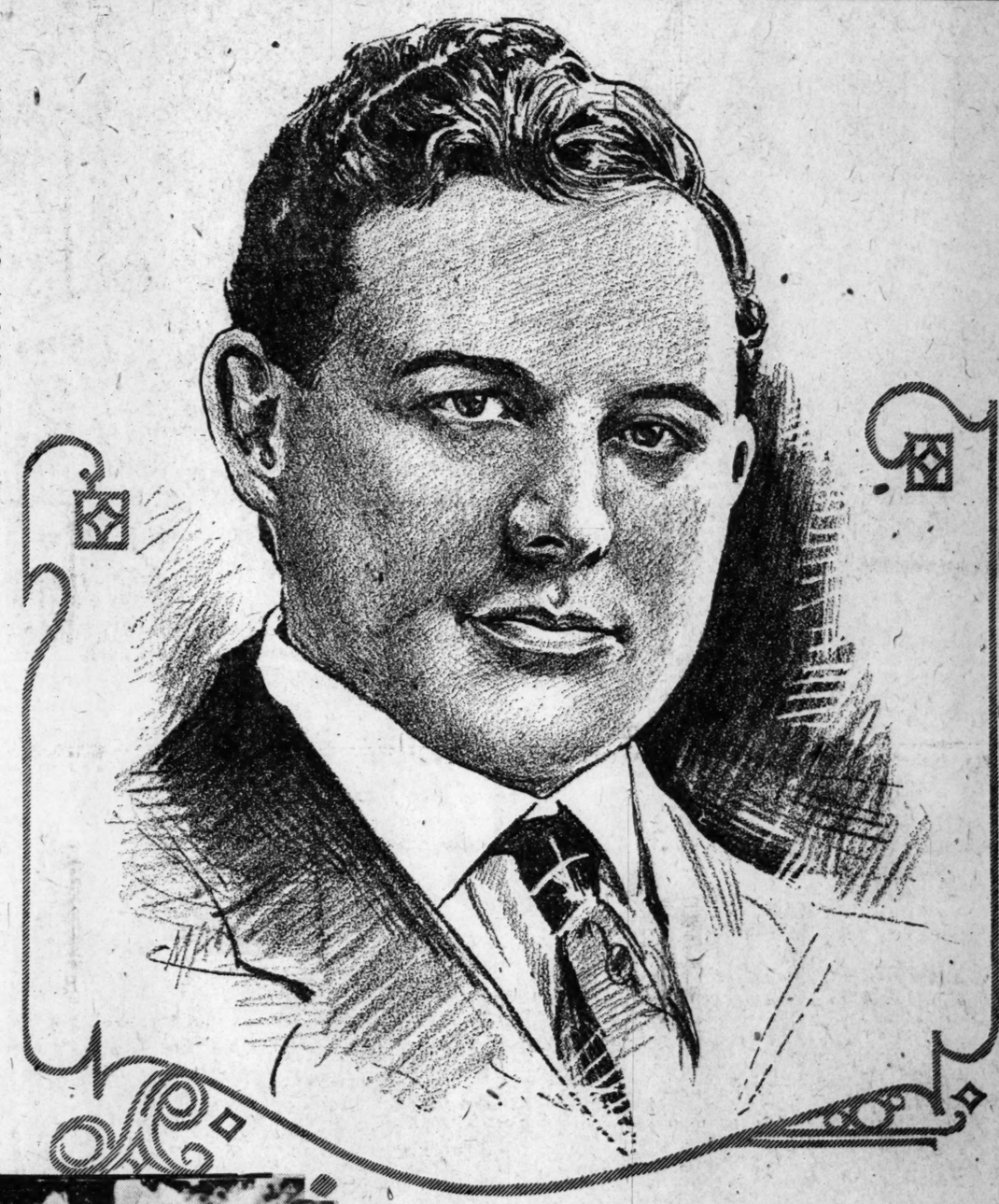
State Theories Revealed in Suit

Drumm is denying himself to interviewers, but close friends say he looked upon Richardson almost as a father and that his loyalty to his employer is so complete that nothing can shake it.

Standing out amid rumor and conjecture, as bearing upon manipulation of the bank's accounts, is the petition which Commissioner Peterson has filed in the District Court of Sedgwick County against the Brown-Crummer Investment Co., W. E. Brown, R. E. Crummer, G. G. Tucker, J. N. Richardson, C. W. Carey and L. H. Davis for recovery of $1,586,000 in bonds that are alleged to belong to the bank.

In this suit, which is to collect $1,639,872.79 from the Brown-Crummer Investment Co. of Wichita, the Bank Examiner alleges that the investment company, several of whose directors are also officers of the bank, took from the

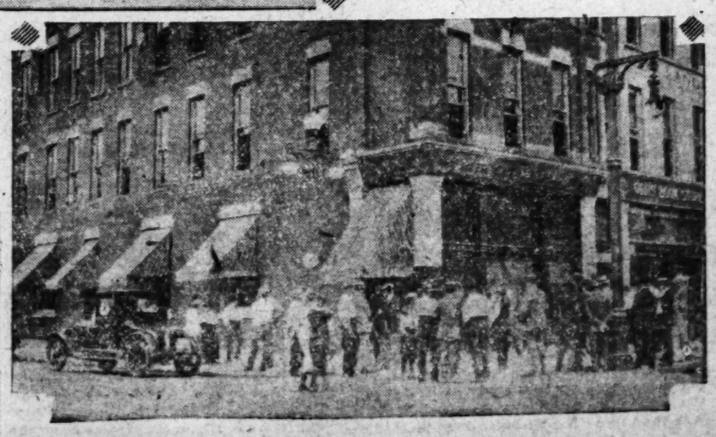
Continued on Page Thirteen.



PHILLIP DRUMM.
Cashier of the American State Bank of Wichita, Kas., who confesses that he alone is to blame for $1,500,000 shortage in the institution's funds, but whose confession is believed, in that city, to have been made to protect others believed to have been more culpable.



J. N. RICHARDSON.
President of the American State Bank which collapsed with the discovery of the $1,500,000 shortage. Richardson, who has varied business interests, among them a brokerage firm that was a large borrower from the bank, says: "The boy was merely tempted and fell."



Below—Depositors in front of the American State Bank waiting to present their passbooks for checking up by the force of the State Bank Commissioner in charge. This was the nearest evidence of a crowd at the bank for there never were any excited throngs, fearing they would lose their money, about the building since Kansas has a bank guarantee law and the State is bound to make up the shortage.

Croker Wanted His Widow to Continue His Fight on "Ungrateful" Childre

TAMMANY CHIEFTAIN WOULD NOT COMPROMISE IN LIFE AND OPPOSED ANY YIELDING TO THEM AFTER DEATH







At top (right and left) are two views of Mrs. Bula Edmonson Croker, widow of the politician, who has won her fight to retain the fortune he left her, after a spectacular trial in which it was testified that she was the wife of Guy R. Marone, a tailor of Northampton, Mass., at the time she married Croker. Between these two photographs is one of Mrs. Roy B. Keys, wife of a Belle telegrapher, who announced that she, and not Mrs. Croker, was the wife of Marone, and lived with him in Northampton during the period referred to in the trial. She says the witnesses who identified Mrs. Croker as Marone's wife had really mistaken her for the Indian Princess.

Review of Extraordinary Will Contest Which Has Just Ended in Ireland in Favor of Young Woman Whom Disgruntled Heirs of Politician Accused Not Only of Scheming to Oust Them From Their Father's Affection, but Also of Misconduct in a Vain Effort to Discredit Her.

IF the late Richard Croker could look back from beyond the grave and observe the outcome of the fight his children have waged against his young widow since his death, it is likely that his bellicose spirit would experience a sense of profound relief and return to post mortuary pursuits with greater tranquility than it had ever known during his natural life.

When the aged politician and Tammany Hall leader died a little more than a year ago at Glencairn, Ireland, after a career filled with combat, he left his bitterest fight unfinished. From the time he started out to pummel his way to leadership of the Fourth Avenue Tunnel gang back in the '60's up to the conclusion of his struggle against a mental incompetency injunction suit in 1920, he had been accustomed to seeing his own battles through to vigorous completion. But in the case of his last engagement, circumstances were different. Overtaken by fatal illness, he was compelled to place on the shoulders of his young wife, Bula, the responsibility of protecting his estate from the legal assaults that an inevitable will contest was certain to bring.

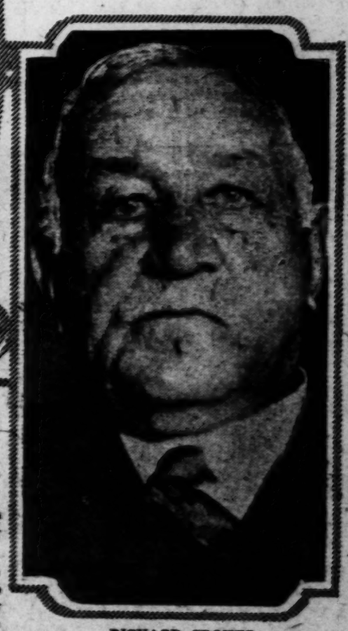
Now that she has fulfilled her trust and emerged victoriously from the final court encounter, while the assailing forces have had to beat a crestfallen retreat with heavy financial casualties, one fancies that Richard Croker's bones are enjoying more peaceful repose on the Glencairn estate that she has saved from unfriendly hands—the hands of his children though they were.

Will contests as a rule are bitter and relentless affairs, just as are most other conflicts wherein the principals are of the same blood, and litigants customarily display little regard for the feelings of their adversaries. In the trial of the Croker case, which began on May 31 and ended a few days ago with a verdict in favor of the young widow, there was hardly an instrument of bitterness or malice overlooked.

In the first place, the will of the aged politician had been a vengeful document. He had cut off his two sons, Richard Jr. and Howard, and his daughter, Ethel, without a cent, scoring them as ungrateful and unfriendly, and leaving virtually his entire fortune of many millions to his wife. The children, who had already become sworn enemies of Mrs. Croker, then redoubled their efforts to dispossess her and in doing so, to brand her as a clever, unscrupulous schemer who had preyed upon their aged father's confidence to meet her own selfish ends.



Richard, Jr., and Howard Croker, sons of the late politician, photographed when leaving the courts in Dublin after receiving the verdict which denied them a share in their father's $2,000,000 estate.



RICHARD CROKER.
Former Tammany Hall chief and millionaire, who died a year ago in Ireland. For many years he was kept in constant litigation by three of his four children, and in his will cut them off, leaving virtually his entire estate to his young wife.

MRS. ETHEL CROKER WHITE.
Daughter of the late Richard Croker and intervener in the contest of his will. She is photographed here with her two children, Thomas and Barbara.

A Double Victory for Her

The case immediately took on a spectacular aspect that attracted international interest. Not only the wishes of Richard Croker concerning the disposition of his estate were at stake, but the reputation of his widow was threatened with a savage besmirching. Aside from the question of whether she had unduly influenced him in his testamentary action, there was to be considered the direct charge that she had bigamously married him and previously had lived a disreputable life. Numerous witnesses, transported to Ireland from the United States by Richard Croker Jr., were on hand to swear that she had resided in Northampton, Mass., during the winter of 1911-12 as the wife of Guy R. Marone, a tailor, and that previously she had been known as "Little Bula," a Hippodrome dancer, in New York.

So it was a double victory for her and, although he was not there, for her late husband, when the jury, after an hour's deliberation, returned a verdict finding the charges unsubstantiated and declaring that Croker had made his will with full knowledge of its contents and without undue influence from his wife.

As a result of the proceedings the Croker will stands. To his widow goes the bulk of his fortune, including the Glencairn estate, divers pieces of real estate in Florida and the Croker racing stables. To his daughter Florence (Mrs. J. U. Morris), who took no part in the contest, is left, in the care of Mrs. Croker, a bequest of $50,000 in recognition of her being "the only one of my children who has shown me any gratitude." To his other daughter, Ethel, intervener in the contest, and to his sons, goes the responsibility of paying all the costs of the litigation and without one cent of inherited money to pay it with. The defeat of these three litigants, therefore, has been a decisive one.

The trouble that has had its final manifestation in the will contest all began back in 1914 when Richard Croker, then 73 years old and a widower of two months, decided to take unto himself another wife. The children opposed the idea, but Croker was satisfied that he knew what he was about and put his decision into effect. His bride, who was some 50 years his junior, was Miss Bula Benton Edmonson of Tahlequah, Ok., a quarter-blood Cherokee, known among her people as Princess Sequoyah because of her descent from Cherokee royalty. Croker had known her from the time she was 9 years old and had been interested in her education during the years she attended various Eastern schools, including Chicago University, and later in her work when she was teaching in the Southwest or traveling as a lecturer in behalf of the Camp Fire Girls' movement. As she was a woman of some beauty and refinement, the Croker children accepted their youthful stepmother amiably at first and corresponded with her during the newly married couple's residence at the Croker estate in Florida.

Then trouble commenced. The younger Crokers, from the first a bit dubious about the love affair of a woman of 23 with a man of 73, began to betray their suspicions that some attraction besides affection was figuring in the case. Just what passed between the father and children on the subject never was definitely made public, but about 1917 open strife in the family appeared. The elder Croker withdrew the management of his estate from the hands of Richard Jr. and turned it over to his wife.

The father said he did that because Richard was a loafer who wouldn't stay in one place long enough to attend to business, and Richard said it was done because he (Richard Jr.) refused to consent to the dissolution of a trust agreement affecting property left to the children by their mother.

At any rate, there was little attempt to disguise hostilities after that occurrence. In the spring of 1920 the discordant trend of affairs was further marked when the children obtained a temporary injunction restraining their father from disposing of any of his Florida holdings, which were represented to be worth $10,000,000, and endeavoring to have the courts appoint a committee to manage his affairs. This, they contended, was necessary to their interests because their father was "completely under the domination of his young wife," who, they asserted, was possessing herself of his property and was giving it away to her relatives in Oklahoma.

Croker bitterly resented both the allegation of his mental incompetency and the intimation that he was being made the foil of a scheming wife. He prepared to fight the injunction to a finish and urged that he be given a speedy hearing so that he might disprove the charges. Meanwhile, he let it be known that, although he had previously intended to divide his estate equally between his wife and children, he would cut the latter out entirely.

When the insanity case came to trial in January, 1920, Croker won a decisive triumph. The Circuit Court of Palm Beach County declared that he was mentally competent and that no evidence had been presented to justify the allegation that Mrs. Croker had exerted undue influence in gaining control of his property. The injunction restraining him from disposing of his holdings as he pleased also was dissolved and the lower court's rulings later were affirmed by the Florida Supreme Court.

Throughout the proceedings he remained devoted to his young wife, defending her against what he termed "slanderous attacks," and declaring that but for her he would have been in his grave long before. At the same time his attachment for her aged spouse was the subject of neighborhood comment. Just before the sanity hearing she told a Post-Dispatch correspondent of the charges made against her and expressed a desire to take the witness stand that her name might be cleared.

"Mr. Croker is a remarkable man," she declared, "and I have a great love for him. I have not used his money for my family and I have been very happy in our companionship. All the startling things that have been printed about my career are false. It has been said that I was a Broadway favorite and that I made my stage debut at some restaurant and that I was known as Little Bula, an actress at the Hippodrome. One article says I have two little sisters I am educating and that I have a mansion for my father and mother.

"Never on the Stage," She Says

"The truth is, I hardly know anything about Broadway. I am not an actress. I have never been on the stage at the Hippodrome. I have never been on any stage, except that when I was going to a school of expression and appeared at little entertainments to tell stories. I am not educating my two little sisters. I am the baby of the family and my sisters married. My father and mother live in the same modest little house that has been their home for the last 10 years. They have never left the farm for 40 years. I lectured once or

Continued on Page Fourteen.

How George Gould Solved Problem in His Will of Preventing a Fight Over His Estate by His Two Sets of Children



LADY DECIES



JAY GOULD
UNDERWOOD & UNDERWOOD



MRS CARROLL WAINWRIGHT
© KEYSTONE



KINGDON GOULD
UNDERWOOD & UNDERWOOD



MISS GLORIA GOULD
© UNDERWOOD & UNDERWOOD



GEORGE JAY GOULD, JR
© KADEL & HERBERT



MRS ANTHONY DREXEL

Though Everybody Had Predicted That a Contest, With Unpleasant Revelations, Was Inevitable at His Death Because of Irregularities in His Domestic Relations, He Managed to Arrange His Affairs in His Final Testament So That Apparently Everybody Is Satisfied and Ample Provision Is Made for the Sinclair Children Who Were Mysterious Figures in His Life Until He Identified Himself as Their Father.

By a Special Correspondent of the Post-Dispatch.

NEW YORK, June 30.

THE placing of the body of George Gould in the family mausoleum in Woodlawn Cemetery alongside that of his father, Jay Gould, who had been the dominating financial figure of his day and had hoped that his son would be to his own time what he had been to his, was such a quiet event of last Tuesday that casual observers could scarcely believe their ears when they were told what was going on; that the final obsequies over the remains of a man who had once bulked so large in American financial affairs could attract so little attention.

Only two days before, the casket lying in imposing state in the center of the ship's most luxurious suite had arrived from France aboard the French liner Paris. This was the recently married widow's tribute of love and devotion. She had accompanied the remains with her three children, two of whom at least were born to her from her union with him that stretched over several years before his first wife's death. His eldest son by his first marriage was also in the party.

But this was the only evidence of show in connection with his last obsequies, which were in strictest private and attended only by members of the family. There was a time when a great public funeral would have marked his passing, but so involved had become his family relations, some of them without benefit of clergy, that privacy even in his funeral was what he preferred before everything else in the world. So the quiet scene at Woodlawn last Tuesday was strictly as he would have ordered it.

Will Contest Definitely Averted

So, after a tempestuous career filled with financial tangles and family rows in which brother fought brother in litigation and sons were often estranged from their father's fireside, George Gould has gone out of the world leaving more amity in the family than ever existed during his life, or at least during that period of it in which he held the $80,000,000 Jay Gould fortune in trusteeship. The will contest that seemed inevitable has definitely been averted, and his $30,000,000 estate, of which $10,000,000 was his share of his father's fortune, is on its way to distribution in a manner that appears to be pleasing to all of the eleven beneficiaries.

A little more than a year ago when Gould secretly married Guinevere Jeanne Sinclair, a former actress, and the two took passage to Europe on a honeymoon two mysterious children, about 5 and 7 years old, accompanied them. The bride had been known for several years previous to the wedding as "Mrs. Sinclair," the widow of a British war hero. There was nothing particular about the children's presence to excite general curiosity.

But before long, those en rapport with Gould affairs, having established the mythological character of the British war hero story, began to put two and two together. And the further they went with the addition the more those two children came to take on the appearance of potential Gould heirs. Naturally the outlook was not such as to gratify those of the financier's family who already figured that seven legitimate claims to heirship would be quite enough, without adding any of questionable origin. The heirs waited jealously for further development, for some sort of acknowledgment as to who the children were, and if they were who everybody thought, what they expected to do about it.

Developments came slowly and gossips were given plenty of time to thresh out the difficulty to their satisfaction, but their gossip proved nothing. Finally there came the first public mention of the children in a legal document. The occasion was the filing of papers providing for the guardianship of "George Sinclair Gould and Jane Sinclair Gould, children of George J. Gould and the present Mrs. George J. Gould." That seemd to be admission enough of their paternity. Still it was only an admission by inference, because it was understood that Gould had already filed proceedings for their adoption. It was possible that he might refer to adopted children as children of George J. and Mrs. Gould, without making thereby a public admission of fatherhood.

Next came the filing of a petition to have these two children and a third, not previously mentioned, declared legal heirs. The third child was described as Guinevere Gould.

That action was promptly met by a counter suit, entered by Malcolm Sumner, guardian for some of George Gould's older children, alleging that the children of the present Mrs. George J. Gould were not "the issue of George J. Gould within the meaning of the will of Jay Gould" and that they had no interest in the estate. That action was pending in the New York Supreme Court when, a few weeks later, Gould became seriously ill and died. Immediately after his death, his heirs began gathering their forces for a contest just so soon as his will should be made public, for it was felt that in view of his previous maneuvers in behalf of the younger set of children he would still try to make them full heirs in his will.

But however complex and embarrassing these relations had become to those whom they most concerned, it is generally agreed among the friends and intimates of Gould that before his death in Mentone, France, May 16, last, he had solved the problem of so adjusting them as to prevent a long series of lawsuits, with attending scandalous details that would have cast aspersions upon his memory and brought shame to those he had loved and who had surrounded him.

Whatever uncertainty there may have been regarding the status the three "mystery" children of the George J. Gould household would hold as heirs to the great Jay Gould fortune and whatever mystery may have attached to their existence have both been finally dispelled through the will of the late financier. Both were matters in which those who have followed the domestic vicissitudes of the noted family found no little interest, and both have now been settled with results that everybody probably expected. But they were settled without recourse to the courts, and that, to those familiar with the Gould failing for legal wrangles was something certainly not to be expected.



INTERNATIONAL

Shown at the top of the page are the seven children of George J. Gould by his marriage with his first wife, the former Edith Kingdon, six months after whose death he married Mrs. Guinevere Sinclair Gould, who is shown in the photograph immediately above with her children, called George Gould III and Jane Sinclair Gould. Just before his death, which occurred at Mentone, France, a year after his second marriage, George J. Gould admitted in his will paternity of these two children, and also of a third not shown in the picture. By a curious complication in family nomenclature there are now two sons and a grandson of George J. Gould all named George. The younger son and the grandson, too, are both known as George Gould III.



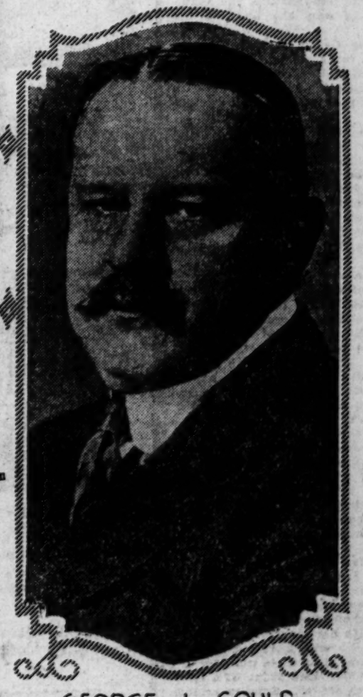
GEORGIAN COURT, The GOULD HOME © KADEL & HERBERT

But the will carried a surprise. While establishing beyond doubt the paternity of the younger children by a reference to "my children, George Sinclair Gould, Jane Sinclair Gould and Guinevere Gould, the children of my wife, Guinevere Sinclair Gould," it made no attempt to strengthen their claim to any Gould inheritance beyond his private fortune.

Why Gould withdrew from the determined stand he had previously disclosed is a question for which there may be several answers. Whatever his inclinations may have been, no doubt he foresaw in all their unsavory detail the consequences of trying to place his younger heirs on an equal footing with the seven children of his first wife, the former Edith Kingdon. It was obvious that all the old scandals would be aired with many new and offensive particulars which would not be a desirable heritage for the young children even if they should defeat the contest. Perhaps, too, he had a lurking sense of shame over his double life and felt it incumbent upon him to square himself by bestowing partiality upon the children of Edith Kingdon. Whatever the motive, the result was that the seven older children got all of the $10,000,000 which was their father's share of the Jay Gould estate.

Of his personal fortune of $20,000,000, which remained, he left to his second wife $4,000,000.

The remaining $16,000,000 he divided equally into 10 shares for his 10 children, the second set sharing on the same basis with the first in his private holdings. The shares of the 10 children and that of Mrs. Gould are to be held in trust, but each can direct disposal of his or her part by will.



GEORGE J. GOULD
© KADEL & HERBERT

His Romance Recalled

The seven children by Gould's first marriage are Kingdon, Jay, Marjorie (Mrs. Anthony Drexel), Vivien (Lady Decies), George J. Jr., Edith (Mrs. Carol Wainwright) and Gloria.

Thus comes finally the settlement of part of one of the country's greatest estates which since the elder Jay Gould's death in 1892, had been watched by jealous eyes. Litigation over various matters affecting it filled the years from then on to 1919, when George was ousted as trustee by his brothers and sisters on the ground that the estate which totaled some $83,000,000 originally, dwindled to $65,000,000 under his management.

Now that his death has straightened out his involved financial and family entanglements, his unconventional romance, which was the most unusual of the many unusual Gould love affairs, is being recalled.

Playgoers who frequented the Forty-fourth Street Theater during the season of 1913-14 remember an attractive young actress by the name of Sinclair taking a feature part in the musical comedy called "The Girl On the Film." She had come to New York from London with the troupe in the fall and appeared as an understudy of Emmy Wehlen. It is also remembered that George J. Gould was seen in the audience on numerous occasions and it is said that he obtained an introduction to the charming actress, who was then about 20 years old, through the eminent British comedian, George Grossmith, an old friend of the financier.

As the season drew near a close, Gould and the young woman began to appear together on long walks out Fifth avenue or drives up the Hudson. The fact attracted comment, of course, but apparently was not thought of very seriously, for the married life of Gould and Edith Kingdon had to all appearances been a happy one and the elaborate social functions at the Gould mansion had continued with no suggestion of anything but devotion between the couple.

Eventually the theatrical season closed, and the London company, which had made anything but a financial success in its winter's run, returned to England. But it returned without Miss Sinclair, who gave no reason for her decision to remain behind beyond the statement that she "liked New York." She became established in an apartment on Riverside Drive and her appearance in public with Gould continued for almost a year.

Name Figured in Alimony Case

During that time the name of a "Miss St. Clair" coupled with that of George Gould figured in a negro porter's suit for reduction of alimony in a Brooklyn court. Mrs. May Macon, wife of the porter, made an affidavit to the effect that her husband worked in the private employ of George J. Gould "on certain premises on Riverside drive for one Miss St. Clair," a friend of Gould, and that on several occasions he had to do errands for "Miss St. Clair" at Gould's behest.

Mrs. Macon also told of work done by her husband at the home of another woman, a Miss Lenstrom, at 63 Riverside drive, where, she said, all the expenses of the establishment were paid by the financier. Gould, however, vigorously denied the charges in both cases.

Whatever may have been the facts in the case, Miss Sinclair dropped out of sight on the avenue soon after that and about the same time a young woman calling herself Mrs. Vere Sinclair, took up her residence in an old-fashioned mansion surrounded by spacious grounds and dense shrubbery on the Boston Post road, near Quaker Ridge. During the year or more that she remained there she was seldom seen in public, and little is known of her life or associations, but Gould was known to visit the place often.

Sometime later Mrs. Sinclair, who, at the time, was understood to be the widow of a British officer killed in the war, moved with her two small children into a palatial home that tops the hill of Manursing Island, Rye. There she lived quietly, but in luxury, and devoted herself chiefly to outdoor sports and care of the two little children, who, apparently had become members of her household during her residence in the Quaker Ridge neighborhood. She drove her own automobile of expensive English model and became expert at shooting, skating and tennis. Those who knew her there say that she studied diligently also and acquired a knowledge of literature, finance and corporation management.

In the meantime Gould was finding extraordinary attraction in the tennis courts at the Rye clubs and the sight of his yacht tied up at Rye Beach came to be a familiar one. Neighbors and tradespeople observed, too, that he spent as much of his time at the hill top mansion as he did at the clubs and it was common knowledge that the army of servants who looked after the place took their orders from him. Talk was so common in the club circles that it became stale and finally were itself out, people taking Gould's double living for granted.

About 1920 Miss or Mrs. Sinclair took a town house at 323 West Seventy-fourth street.

Continued on Next Page.

HOW GEORGE GOULD, BY HIS WILL, AVERTED FIGHT OVER ESTATE

Continued From Preceding Page

It was a handsome five-story stone structure opposite the house of Charles M. Schwab and only a step from Riverside Drive. There the children were observed on daily walks with their nurse, their mother, as before, keeping out of the public eye as much as possible. She still drove occasionally in her costly car and Gould came to her home with increasing frequency. Often he was seen to drive up hurriedly with his chauffeur in the middle of the day and remain for several hours.

Following the death of Mrs. Edith Kingdon Gould, which occurred on Nov. 13, 1921, when playing golf with her husband on their private course at Lakewood, N. J., little was heard of Gould's association with Miss Sinclair until their marriage was announced in Paris late in May, 1922.

Married at Lakewood, N. J.

First reports were that the marriage had taken place in France, but subsequent inquiry revealed that the ceremony had been performed by Judge Harry Newman at his residence in Lakewood, N. J., on May 1, just before the couple went to Europe. Judge Newman, who was an old friend of Gould, told afterward of officiating at the nuptials which were attended by three witnesses. The ring ceremony was used, he said, and resulted in a slight complication when the ring which Gould had provided for the occasion proved to be too small. The embarrassment prevailed only for a moment, however. Gould let good enough alone when the ring stopped at the middle joint of his bride's finger, kissed her on the forehead and the two went their way.

At the time of the wedding the two children, George and Jane, were about 5 and 7 years old. More mystery seems to attach to the third child, Guinevere, and some reports are that she was born in France after the marriage.

In the marriage license, procured at Lakewood, the bride gave her age as 29 and number of her marriage as "one." Her father, she said, was Alexander Campbell Sinclair of "Dakota." Gould was 58 at the time of the wedding.

By his remarriage he gave up property valued at $3,000,000 left to him by his first wife. It included the late Mrs. Gould's home at Fifth avenue and Sixty-seventh street, where in the past many magnificent social affairs had been held, and also the property at 177 East Sixty-fourth street. These buildings go to the seven children of the first Mrs. Gould.

Long in Failing Health.

Gould's death came hardly as a surprise to members of his family and others who knew him well. For eight years or so he had been in failing health and it is said that three months before his passing he realized that he had not much longer to live. During most of his stay in Europe he was suffering from high blood pressure and was constantly under the care of a physician.

The attack of pneumonia which ended his life is believed to have resulted from a cold he contracted when living in a houseboat on the Nile on his trip to Egypt in the winter. For a while following his death, it was reported that he contracted his fatal illness at the tomb of King Tutankhamen, but this theory was ridiculed by his private secretary, Schuyler Rice, who was with him in Egypt and who returned to the United States from France recently. Rice declared that Gould did not even visit the tomb, but remained in a hotel at Luxor, too ill to make the trip, while his wife and the children journeyed without him to the valley of the Kings.

George Gould's death marked the passing of the great Gould railroad dynasty. Though George was trained from a child to occupy the seat of power that his father had held in the financial world and gave exceeding promise as a young man of an illustrious career, he never quite measured up to the standard of business sagacity set by his famous parent.

In the faded files of the newspapers of 30 or more years ago, may be found a series of articles, popular at that time on "Men of the Day," in which prominent figures in social, business and professional life were analyzed from various standpoints.

A sketch of the occupation of each man was followed by a personal description such as would go on passports, by facts as to his habits of work and play such as would be of use to a detective, and by estimates based on his handwriting, the shape of his head and the lines of his palm.

Sketch of Gould 30 Years Ago.

One of these sketches was of George J. Gould and represents what George Gould appeared to be at 28 and what the career ahead of him promised.

It reads as follows:

"George Jay Gould, financier, railroad organizer and speculator.

"Might be called the Boy Railroad King. Is but 28 years of age. Popularly supposed to be 35. Looks and acts like a man of 40. Is to his father, Jay Gould, what William H. Vanderbilt was to Commodore Vanderbilt.

"Took active interest in his father's affairs before he was 21. Has natural faculty for the management of financial matters. Knowledge of railroads throughout the country inferior to none, not excepting his father's.

"Regarded in Wall Street as the coming man; is respected and feared by officers of competing railways.

"Passport: Age, 28 years; height, 5 feet, 9 inches; weight, 165 pounds; eyes, hair and mustache dark brown; head well shaped, firmly set on shoulders; eyes bright and snappy, but not large; nose small and straight; chin firm; jaws determined; feet and hands small; body sturdily formed; dresses fashionably, but not dudishly.

"Detective hints: Spends between eight and ten hours every day at office in Western Union building. Seldom leaves home in the evening. Favorite amusement, going to the theater with his beautiful wife. Likes yachting, horseback riding and bicycle riding. Has little time for any outdoor sport. Good judge of a horse and a good dinner. Smokes seldom. Drinks less. Rises at 7:30. Reaches office at 10 a. m. Remains until 5 or 6 p. m.

"Graphology: Deliberate in thought. Energetic in action. Conservative in friendships and business. Democratic in ideas. Capable of intense mental strain. Reasoning powers well developed. Versatile in thought. Self-reliant, but not overconfident. Unusually cautious. Advice not objectionable. Diffident about advising others. No political ambitions. Likes popularity. Ambitious to build independent reputation.

"Phrenology: Fair memory for facts and figures. Patient in business and social home matters. Systematic in everything. Great lover of music and paintings. Adverse criticism particularly distasteful. Endeavors to please fellowmen in everything. Possesses fine executive ability.

"Palmology: Makes few enemies. Is difficult to provoke. Philosophical over defeats. Strong mentally, but overtaxed. Modest. Good judge of human nature. Is not easily imposed upon. Kindly. Fear of imposition obstructs many charitable gifts. Not much of a talker. Deliberate temperament. Not easily ruffled. Fond of society."

That was written in May, 1892.

In a letter which the old hawk of Wall Street wrote just about that time to his eldest son, who made it public during recent litigation, he said: "My Dear Son—Do not work hard. Take plenty of outdoor exercise and plenty of air. I dare not think what would happen if anything went wrong with you."

In December, 1892, Jay Gould died, and his will made George J. Gould one of the trustees of the $80,000,000 estate.

Inherited Father's Enmities.

But George failed to live up to his father's expectations of him. He never became the power that the elder Gould had been. This fault, however, may not have been entirely his own, for in inheriting his father's fortune, George also inherited many of his enmities. In working out his plan to consolidate the Gould holdings into a transcontinental system, he alienated most of the other powerful financial groups, and had to go it alone. At one time success seemed assured, but then the tide turned and steadily and irreclaimably the roads his father had controlled, and those which he, himself, had added to them slipped, one by one, from his grasp.

As a closing touch to his career, he now reaches back from the grave to admit that while he was the head of one of America's proudest families, he lived a double life and that Guinevere Jeanne Sinclair's three children are his.

Hai Resh Fraternity to Meet.

The Hai Resh Fraternity will meet at Hotel Chase today for a five-day convention. About 150 delegates and visitors are expected. The organization is exclusively Jewish, comprises 25 districts throughout the country and has more than 500 members.

Poles Carry on U. S. Relief Work.

By the Associated Press.

WARSAW, June 30.—While in many European countries the work of the American Relief Administration ceased simultaneously with the departure of the Americans, in Poland the activities of the A. R. A. are being carried on by the Poles, and in some directions on even a larger scale. During the present summer season the institutions which are continuing the good work of the A. R. A. are organizing camps. The child welfare work begun by the Americans is suffering no neglect in Poland.

A Real Home
WESTGATE HOTEL
Kansas City, Mo.



Absolutely Fireproof

All Outside Rooms
Private Bath in Every Room
Circulating Ice Water
Free Morning Newspapers

ROOMS WITH BATH
$1.50 and Up

Sam Josephson, Pres.
FRED CLODIUS, Mgr.

9th and Main



Don't Lose Your Hair
Try Cuticura

If your scalp is irritated, itching and burning and your hair dry and falling out in combfuls try the following treatment. Touch spots of dandruff and itching with Cuticura Ointment and follow with hot shampoo of Cuticura Soap.

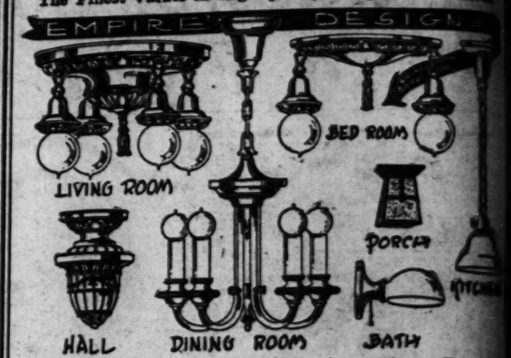
Sample Each Free by Mail. Address: "Cuticura Laboratories, Dept. 20D, Malden 48, Mass." Sold everywhere. Soap 25c. Ointment 25 and 50c. Talcum 25c. Cuticura Soap shaves without mug.

ADVERTISEMENT

How Many Pounds Would You Like to Lose in a Week?

If you are fat and want to lose weight, I will send you a sample of the famous Rid-O-Fat treatment absolutely Free. Do not send any money—just your name and address to Whinton Laboratories, 2241 Coca Cola Bldg., Kansas City.

NOW! A GREAT FIXTURE SALE
The Finest Values in High-Quality Designs Ever Offered



A complete and most appropriate selection for your home. Every fixture designed and specially finished for its particular purpose. We ask you to inspect this display and be convinced of the real values we are offering at this time.

ALL FIXTURES WIRED COMPLETE WITH LAMPS OR SHADES AS SHOWN

Living Room;	4 Light Complete; Venetian Gold,	$ 8.65
Dining Room;	5 Light Complete; Silver.....	14.95
Bed Room;	2 Lights Complete; Venetian Gold,	3.95
Hall;	1 Light Complete Venetian Gold...	3.35
Kitchen;	1 Light Complete; White Enamel..	2.40
Bath;	1 Light Complete; White Enamel..	2.25
Porch;	1 Light Complete Black Enamel;..	2.95

COMPLETE SET $38.50 READY TO INSTALL

MAIL ORDERS GIVEN PROMPT ATTENTION

EMPIRE ELECTRIC CO., 408 North Seventh Street
ONE DOOR NORTH OF JUDGE & DOLPH

LOFTIS BROS. & CO. EST'D 1858
Second Floor, Carleton Bldg.

DIAMONDS WATCHES ON CREDIT



"Dorothy" Diamond Ring

Ring is Solid 18-k. White Gold, basket mounting.

$100
$2.50 A WEEK
Also at $75 to $200

JULY SALE

WEAR A HANDSOME DIAMOND, WATCH, Wrist Watch, Etc., When You Go on Your Vacation and Your Fourth of July Outing

Hundreds of beautiful pieces of Diamond-set Jewelry—exceptional bargains—on credit terms of only

$1.00 A Week

No Money Down



"Venetian" Diamond Ring

Fine blue-white, perfect-cut Diamond, set in hexagon-shaped Solid White Gold top. The ring is 14-k Solid Green Gold.

$37.50
$1.00 a Week
Also Special Values at $50 and $75



"Alderman" Diamond Ring

Brilliant, blue-white, perfect-cut Diamond. Ring is Solid 14-k Green Gold with White Gold hexagon top. Engraved Roman Key on sides.

$100 $2.50 a Week
Also at $150, $200, $300

There is no time when correct time is so much needed as during the Summer outing days. Our Watches and Wrist Watches are guaranteed reliable timekeepers.



Wrist Watch, gold filled, plain or engraved, high-grade 15-jewel movement; adjustable ribbon or extension link bracelet.... $18.75
50c A WEEK

Watches and Jewelry repaired at lowest prices. Gather up your pieces of discarded jewelry and let us remake them into new designs of your own selection. Estimates free.

Open Monday and Saturday Till 9:30 P. M. Other Days Till 6:30.

Call or Write for Catalog No. 905

Phone Kinloch, Central 6852, or Bell, Main 97. Salesman Will Call.

LOFTIS BROS. & CO. EST'D 1858
The Old Reliable Credit Jewelers
Second Floor Carleton Building
308 N. Sixth St., Near Olive

WAR against RUPTURE is easily won if the latest up-to-date method of treatment is used that automatically causes your rupture to disappear at once and affords immediate help and relief. We object you FREE of charge. Call or write for book.

THE HERNIATONE CO.
Room 1, 301 Pine St., St. Louis, Mo.
Hours: 10 to 5. Saturdays, 9 to 6 P. M.

WE GIVE AND REDEEM EAGLE STAMPS

Monday Special, 9 to 12 Only
2-Quart Freezer



Heavy galvanized Freezer, equipped with bail handle for use as pail, also side crank for freezing; regular $1.50 value, special Monday 9 to 12 ..... 89c
While They Last

THE HUB
WASHINGTON AT SEVENTH
CHAS F. LEVY, Pres.

Entire Stock of Sample Doll Carriages In 2 Groups



All Doll Carriages, choice of several styles, priced up to $15; clean-up at $6.95

Enameled and decorated Carriages that hold up to $25; clean-up at $9.95

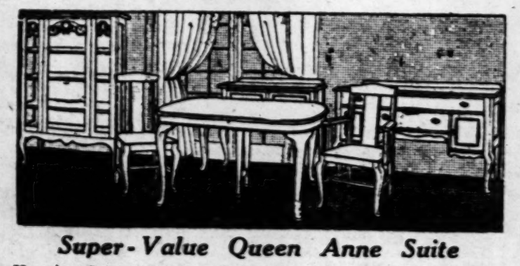
Super-Values for Monday and Tuesday That Insure Three Days' Sales in Two Days



Sale of a Carload of Special Suites

First of our new Suites to arrive are these—handsomely built Living-Room pieces of finest fully tied and supported spring construction, upholstered in fine tapestries and velours. Pieces are very deep, with wide arms. Spring seats and backs and loose cushions—

3 Pieces $275 Value $169.75 Convenient Credit Terms



Super-Value Queen Anne Suite

Here is a Suite that is one of the best values we have ever offered—consists of 8 pieces, oblong extension table, six panel-back tapestry seated chairs and 60-inch buffet, all in hand-rubbed walnut finish in the handsome Queen Anne period design—very special at

8 Pieces $175 Values $119.75 Convenient Credit Terms



The Old Reliable Royal Charter Oak

Gas Range

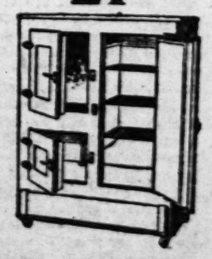
Royal Charter Oak Stoves have been made in St. Louis for over 50 years—this is a genuine Royal Charter Oak, blue-enameled all over, has full-sized oven, four burners and all the latest improvements—our price, only

$69.75

Super-Value Refrigerator

Genuine "Glacier" Refrigerator in golden-oak finish, food compartments white enameled lined throughout, removable wire shelves, nickel plated locks and hinges. Specially priced

$21.75



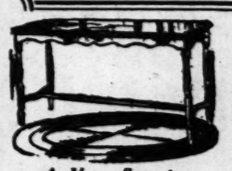
Because of being closed all day Wednesday to celebrate the "Fourth" we have resolved to do Wednesday's business on Monday and Tuesday. To do this the bargains listed here and many other unadvertised bargains are offered for Monday and Tuesday shoppers.

This Charming Queen Anne Console Phonograph



This handsome Phonograph plays all records, and is high-grade in every respect. The period design is charmingly carried out in the Console with exquisite mahogany finish. Has spacious record compartment, and we include 12 record selections of music of your own choice free at the special price of

$69.50 $5 Per Month



A Very Smart Davenport Table

This attractive Table in the wanted dull mahogany finish is of generous size. Very graceful design with handsomely turned legs and substantial frame. Monday and Tuesday feature value, at

$17.75

34 Years of Success in Improving the Homes of St. Louisans

2-Day Sale of R-U-G-S

Extra Special

$20 Seamless Wilton Velvet Rugs—Handsome Oriental pattern, heavy knotted linen fringe ends, and in every manner high-grade Rugs; 9x12 size. Special at..... $69.75

9x12 extra heavy Seamless Velvet Rugs; large range of new designs..... $39.75

9x12 Axminster Rugs; extra heavy quality, beautiful patterns, every one perfect..... $42.50

9x12 Seamless Tapestry Brussels Rugs; fur..... $18.50

9x12 genuine Gold Seal Congoleum Rugs; no borders; perfect new merchandise; specially priced..... $9.75



Gentleman's Chifforobe (Walnut Finish)

Has swinging mirror, five big drawers and full-length clothes compartment. Regular $40 value

$28.75



25% Off

2-Day Sale of Reed and Fiber

Those who have delayed purchasing this very desirable porch and sunroom Furniture will do well to select now—deduct 25% from the plainly marked prices during

Monday and Tuesday

All the new finishes—frosted mohagany, gray and gold as well as the always popular shades of brown and ivory.



Exquisite Genuine Walnut Suite

Master craftsmen have used the finest of genuine full-grained walnut in making this Suite which is in the Queen Anne design with handsome two-tone finish. Full dust-proof construction and the finest of workmanship and material throughout—full-size bow-end bed, large dresser, full-length vanity and chifforobe—

4 Pieces $300 Value $195 Convenient Credit Terms



Super-Value Queen Anne Bedroom

This pretty Suite is in Queen Anne Period design in American walnut finish, the three pieces are of generous size, full-size bow-end bed, large dresser and chifforette (dressing table sold separately). Featured for Monday and Tuesday at

3 Pieces $175 Value $89.75 Convenient Credit Terms



Davenport Bed Suite for the Small Home

In the home where an extra bed is needed and at the same time economy in room space means a great deal, the Davenport Bed Suite solves the problem. The three piece Suite illustrated is in mahogany and came with fine velour upholstering. The davenport conceals a full-size bed, as illustrated.

3 Pieces $225 Value $149.75 Convenient Credit Terms

Summer Furniture Reduced



Porch Swings

Full 4-ft. size Swing, in fumed oak finish, heavily constructed; complete, ready to hang.

$2.95

Rustic Chairs

Made from cedar logs, with bark left on, arm-chair as illustrated, $6.95 value

$3.95



Same Chair, without arms, $4.75 value... $2.95

BANK CASHIER SHORT $1,500,000, HAS NOTHING TO SHOW FOR IT

Continued From Page 9

American State institution more than $1,500,000 in bonds that belonged to the bank and that a formal demand for the return of these bonds had been refused.

The petition recites that about the year 1919, Richardson, president of the bank and treasurer of the investment firm; Drumm, and other bank officials engaged in speculation and unlawfully made large loans from the bank's funds to various persons and firms without entering them on the books of the institution. The unauthorized loans, it is asserted, total more than $1,500,000 and were not made for the benefit of the bank but for the benefit of the speculative enterprises in which Richardson, Drumm and the others were interested.

These peculations, Peterson alleges, were secreted from the Banking Department of the State of Kansas and from various bank examiners, the officers of the investment company aiding the bank officials in deceiving the examiners. Richardson, Drumm and the other defendants, he recites, conspried to furnish bonds to the amount of the loans and these bonds were placed in the assets of the bank. In November, 1922, the petition avers, when the State Banking Commissioner found the bank was short $400,000, the investment company sent over the required amount of bonds, which were counted in an assets, making the bank appear solvent. Then, after deluding the examiners, the investment company, according to the charges, withdrew the $400,000 in bonds and $617,604 in bonds additional.

Plot to Defraud Alleged.

The petition further recites that on June 15, 1923, H. A. Hoffman, as agent for the Brown-Crummer company, went to the American State Bank and, with the connivance of the officers of the latter institution, withdrew $350,000 from the bonds listed as assets of the bank and that the defendants, being officers of the investment company and the bank, then conspired to defraud the bank of $1,586,804 in bonds. Richardson and the other officers, it is declared, went into the vault and removed evidence of these bonds and receipts for the purpose of covering up the conspiracy.

The State Bank Examiner also alleges that the Brown-Crummer firm had on deposit more than $53,000 in the American State Bank on June 18 of this year and that R. E. Crummer, an official of both institutions, and Richardson, knowing of the bank's condition withdrew $53,068.79 of the deposits on that day, giving them a preference over the other creditors.

Peterson further states that the defendants in the suit also unlawfully abstracted records from the bank that would assist in setting forth the facts concerning the bank's condition and acts committed by its officers. The petition closes by declaring that the total amount due from the defendants to the bank is $1,639,372.79 and asks the court to deliver judgment for that amount, together with interest from the date of the suit.

Crummer's Reply to Charges.

Crummer, however, who is vice president of the Brown-Crummer Investment Co. and also a director of the bank, declares that the charges of Peterson are utterly without foundation and expresses confidence that the task of proving them so will not be difficult when the case comes to trial.

"Since the American State Bank owes us approximately $175,000 in money deposited there," he said in a statement issued after the filing of the suit, "I was dumfounded when the Bank Commissioner called at our office and demanded the delivery of $1,639,872.79 in bonds for the bank.

"I replied that we had no bonds belonging to the bank and invited him to examine all of our records pertaining to our transactions with the bank. This he refused to do, but filed suit against us within 30 minutes.

"For a great many years this company, having the utmost confidence in the American State Bank and its officers, has maintained an active account therein, which involved the borrowing of large sums of money by us, always amply secured by bonds. As we paid these loans, the bonds held by the bank as collateral were redelivered to us. At no time during our business relations with the bank has it ever had in its possession more than the usual reasonable amount of bonds in excess of our loans against them, and, to the best of our knowledge, neither the bank nor any officer thereof has ever made a request for bonds beyond the usual margin of safety on the loans made to us by the bank.

Was Large Depositor.

"At the date of the bank's closing, we had paid all of our obligations to it, in response to previous requests from the bank that we reduce the amount of our loans. When these loans were paid, all of our collateral against them was redelivered to us.

"Obligations of the bank to us consist of checking accounts, certificates of deposit and certified checks which will total approximately $175,000—probably the largest individual account owed by the bank. If we had had the slightest intimation of the real condition of the bank prior to its closing, we most assuredly would have made an effort to withdraw this money, just as any other sane-minded individual would have done.

"If this suit is well founded, then instead of being short, the American State Bank will be approximately $1,600,000 'over,' because it is generally understood that the failure was due to questionable oil loans aggregating approximately $1,600,000, the amount for which we are being sued. If, in addition to the questionable loans so made, bonds aggregating $1,600,000 have been taken from the bank without being paid for, then it obviously follows that the assets of the institution will be $1,600,000 more than they should be, because it cannot have both the alleged bad paper and the bonds."

Jacob Drumm was mowing the lawn in front of his Pattie avenue cottage yesterday afternoon. He led the way to his devastated garden back of the house and waved his hand toward the ruin there. Mrs. Drumm came to the door and they talked of the son in whose rise they had gloried and whose fall has crushed them, but has not impaired their confidence in him.

Drumm has been incapacitated for any but the lightest tasks by a partial stroke of paralysis, but the doctors told him he could make garden and thus provide the vegetable diet which they prescribed for him. He had the best garden in the neighborhood and was getting early vegetables from it. Then the flood came and destroyed it.

Fear of the effect of a shock to his father caused Phil Drumm to keep silence as long as he could. But there came a day when he had to tell.

"Be brave, mother, for dad's sake," he said, and she promised to be brave, and he told her all that he could. But in so far as his telling was an admission of blame she simply did not believe him. And neither did Jacob Drumm when he had to be told. And, not believing, the shock was not so great. And he stood it manfully, not doubting that when the whole truth is told, his son will be found to have been guilty of nothing except, perhaps, excess of zeal in behalf of the bank and his associates.

"I cannot think that God will permit him to be taken from us," said Mrs. Drumm, failing to keep back her tears.

"Never mind, mamma," said Jacob Drumm. "It will all come out in the wash."

Mississippi River Cause of Discussion.

The development of our greatest waterway has caused intense interest throughout the Mississippi Valley.

Facts, figures and statements for and against, prepared by experts on this question, appear in July issue of "Caveat"—out July 1st. Published by Caveat Publishing Co., St. Louis, Mo.

PAINT SPECIALS

House Paints, all colors, $4.00 value, $3.00 gal.—Auto Enamels, $2.50 value, $1.90 quart—Varnish Stains, all colors, $5.00 value, $3.50 gal.—Standard White Lead, 100-lb. kegs, $8.75; 50-lb. kegs, $5.50; 25-lb. kegs, $3.75; 12½-lb. kegs, $1.40—Pure Raw Linseed Oil, $1.31 gal.—Pure Raw Turpentine, $1.25 gal.—Commercial Linseed Oil, $1.00 gal.—Commercial Turps, $1.00 gal.—Wagon Paints, all colors, $4.75 value, $3.00 gal.—Enamels, white and colors, $5.50 value, $3.50 gal.—Washable Flat Wall Paints, $4.00 value, $2.50 gal.—Ranetite Water-proof Spar Varnish, $6.00 value, $4.50 gal.—Interior Coach Varnish, $1.50 gal.—Valentine's Japan colors, 126 shades to choose from—Valentine's Varnish and Stains—Cold Water Paints in bulk, 5c lb.—Job lot White and Gray Paint, while it lasts, $1.50 gal; red and brown, $1.25 gal. Orders filled day received. Out-of-town orders filled promptly.

RANETITE MFG. CO.

2123 S. Broadway, St. Louis, Mo. Sidney 1432.

The POST-DISPATCH is the only St. Louis evening newspaper giving Associated Press news service.



GLASSES $3.50 up

Special Attention Paid to Children

DR. GEO. A. BAUER

Third Floor

Tower Bldg. 604 Olive St.

Enjoy real eye comfort free from headaches, with lenses ground specially for you in our own laboratory. Lowest prices. All work guaranteed.

WEEKLY Payments, if desired.

HAY FEVER and SUMMER ASTHMA

The distress and suffering caused by these complaints may be a comedy to others but it's a tragedy to the victim. Raz-Mah is a medicine designed solely to relieve those distressing conditions commonly associated with hay fever and summer asthma, sleepless nights, fits of sneezing, streaming eyes, wheezy breathing. Last year thousands tried it with 100% relief. This year there will be thousands more.

Raz-Mah is put up in small capsules, easily swallowed. Harmless yet marvelously quick to relieve. Get a $1 box from your druggist today or write us for one C. O. D.

TempletonCorp., 218 Congress W., Detroit, Mich. Send 4c stamps for trial treatment



To Sleep Tonight Use RAZ-MAH Today!

Buettner's

Some Extra Special Values in Housefurnishings—for This Week!

Whatever your needs may be—see us this week. We never have had so complete a stock as now and we are in a position to offer you truly wonderful values—at a great saving to you.

Need a Dining-Room Suite? Here's a Dandy!



8-Piece Queen Anne Dining Suite

This 8-piece Dining-Room Suite of Queen Anne period style consists of buffet, extension table and six dining chairs. All in beautiful American walnut finish. A wonderful value, indeed.

$110

NEWLYWEDS AND OTHERS!

See "Buettner's" Special 4-room Outfit for $494

He Should Have a

CHIFFOROBE

in His Room

Made in oak finish; has drawers and hanging space for garments; a popular and useful piece for any man's room.

Specially Priced at $19.75



Large 3-Door Side-Icer Rhinelander Airtite **Refrigerator** $19.75

Made of hardwood, in golden oak finish and white enameled inside. Offered at this low price for this week only.

Other Refrigerators Priced as Low as $12.50

Special Cabinet

GAS RANGE

We are offering an excellent Range with four burners and a full-size oven. Specially priced for this week at

$29.50



We show a complete line of Quick Meal and BUCK'S Stoves and Ranges

Easy Payment Terms Arranged on Any Purchase

Buettner's

N. W. Corner Washington Av. at Ninth St.

1 DOWN WILL DO WONDERS AT GOLDMAN BROS. JULY SALE

GOLDMAN BROS. GREAT SALE

$1 Down Buys This

SIMMONS DAY-BED



Blue Bird Dinner Set FREE

A new invention—so easy to open that a child can operate it. A beautiful couch by day and a bed by night. A pad can be purchased separately if desired. We have a large selection of beautiful pads. See our Day-Beds as low as $14.75

GOLDMAN BROS. *GIVE THIS* BEAUTIFUL "BLUE BIRD" DINNER SET FREE

With Your Purchase of $10 Or Over, Either on Cash or Credit Purchases

This wonderful new creation in a Blue Bird Dinner Set will lend a tone of refinement to any table. Get one absolutely free — at Goldman Bros.

TWO BIG RUG VALUES

$1 DOWN

TWO RUGS IN ONE—REVERSIBLE—CAN BE USED ON EITHER SIDE. See these beautiful Rugs—not cheap kind advertised every day. Seamless and come in most beautiful patterns and shades. Full size 9x12 feet. Extra heavy—can be used for parlor, library, dining room or bedroom. Regular $22.50 values.

$14.75

Blue Bird Dinner Set Free



$1 DOWN

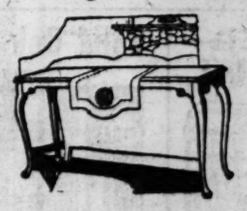
EXTRA HEAVY GENUINE BRUSSELS RUGS—We offer on Special Sale 100 of these wonderful Rugs. After these are sold there will be no more to be had at this remarkably low price. Come in the most beautiful patterns and colors. Suitable for any room. Full size 9x12 feet. See them—it will pay you. Regular $30 value for

$19.75

Blue Bird Dinner Set Free

$1 Down Buys a

Davenport Table



60 Inches Long

We are placing this handsome Table on special sale. No Table at $40 is any prettier. See this wonderful bargain at..... $19.75

Blue Bird Dinner Set FREE

Special Sale of

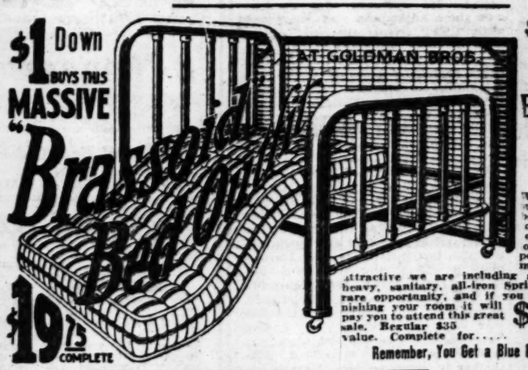
Porch Rockers

$2.98



Just what you need for the hot weather—a comfortable Porch Rocker. See our Porch Rockers as low as $2.98

$1 Down BUYS THIS MASSIVE "Brassoid" Bed



$19.75 COMPLETE

$1 Down Buys This Genuine

Simmons Brassoid Bed, Spring and Mattress

We have just received a special shipment of these beautiful Simmons "Brassoid" Beds, and are offering them at a very low price in order to dispose of them quickly. To make this offer doubly attractive we are including a fine Mattress and a heavy, sanitary, all-iron Spring. This is, indeed, a rare opportunity, and if you are thinking of refurnishing your room it will pay you to attend this great sale. Regular $35 value. Complete for..... $19.75

Remember, You Get a Blue Bird Dinner Set Free

$1 Down Buys Your Baby a Beautiful **Simmons Crib**



We were very fortunate in securing these Cribs and are offering them to you at this special price. Be here early and get one of these Cribs while they last for

$9.75

Special! Blue Bird Dinner Set Free

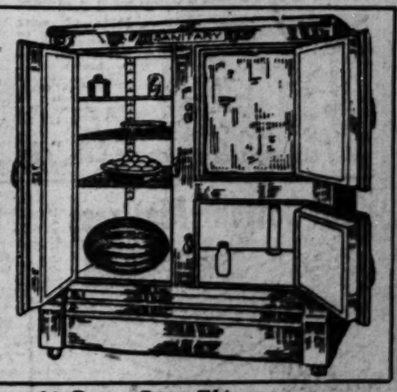
$1 Down Buys This

Sanitary Refrigerator

Prices on Refrigerators went up January 1. Foreseeing this we purchased our Refrigerators in December, and offer them to you at the old price. If you need a Refrigerator you can save fully 25% by purchasing now. See our special Leader, worth $30.

$19.75

Remember—You Get a Blue Bird Dinner Set—FREE



$1 Down Buys This

Wonderfelt Mattress

This Mattress is built for comfort and durability. Has extra heavy quality tick and full roll edge. You could not buy a better value. On special sale,

$7.95

Blue Bird Dinner Set FREE



Special Lino Sale



We quote a special price on this heavy Pro-Linc. See our large line. Special, per square yard, for this sale 69c

WHOLE ROOMS COVERED ON TERMS TO SUIT.

$1 Down Buys This

BEAUTIFUL CEDAR CHEST



We are placing on special sale 100 of these big, beautiful genuine Tennessee red cedar, brass-bound Cedar Chests. These are not cheap, undersized Cedar Chests, but are extra deep and roomy and 42 inches long. Be sure to get one while they last..... $16.50

Blue Bird Dinner Set Free



Buck's Oil Cook Stoves

Come in two and three burner, latest style wickless burners. See our line at very low prices.

GOLDMAN BROS

1102-1104 Olive St. St. Louis

If you settle your account in 30, 60 or 90 days' time we will give you the 10% cash discount the same as if you had paid in advance.

If you live out of St. Louis pay us a visit. We sell for Cash or on Easy Payments. We pay the Freight to Your Town.



PHOENIX FURNITURE CO.
1226 OLIVE ST.

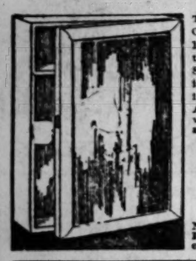
ONE DOLLAR DOWN SALE OF

FURNITURE, RUGS AND HOUSEFURNISHINGS

Just think of it! $1 Down for any article in this advertisement and many other articles on the same amazing terms. Balance can be paid on easy payments to suit your convenience.

Three Big Specials

MEDICINE CABINET AND MIRROR



This useful Cabinet is 12x16 inches and the mirror is 8x12 in. Cabinet is white enamel inside and out. A genuine $3.50 value. Special, at

$1.49

No Mail or Phone Orders on this Item.

3-Qt. Water Cooler



39c

This 3-quart galvanized iron Water Cooler, fits flat on top or side of ice. Cools water in 5 minutes.

No Mail or Phone Orders.

Ice Cream Freezer Special

We Offer for This Week Our Celebrated

Homald Freezer

Size ¾-gallon



The outside body of Freezer is made of heavy galvanized iron that will not rust. Makes delicious ice cream in 15 minutes.

79c

Included with the Freezer is a recipe book telling how to make all kinds of ice creams, ices and frozen deserts. No mail or phone orders on this item.

A continuous 2-inch post. Choice of white of Vernis Martin finish. Cannot be bought elsewhere for less than $14.00. Our special price ..

THIS BED—SPECIAL



$9.75

Terms $1 Cash $1 a Month

Solid Oak Chifforobes



This dresser-style Chifforobe, solid oak, contains five roomy drawers and large clothes-hanging compartment; has plate-glass mirror.

$31.75

$1.00 CASH—75c WEEKLY

This solid oak Chifforobe, one of the most convenient articles for the home; complete with coat and suit hangers. Worth $25. Sale price

$17.85



$1 Cash 50c a Week

New Style Davenport Table



ONLY **$14.75**

Made of solid black walnut in American walnut finish, also in brown mahogany finish; 45 inches long. Adds beauty to any room. We will sell 100 at this price.

$1.00 CASH AND $1.00 A MONTH **$14.75**

All-Cotton Mattress



Weighs 45 pounds. Covered in beautiful art ticking. Cannot be bought elsewhere for less than $14. Our Special Sale Price .....

$11.75

$1.00 CASH—$1.00 A MONTH

THIS HIGH-GRADE PURE Aluminum Cooking Set

$6.95



As shown in illustration; made to sell at $14. We have been fortunate in procuring a large quantity that we are going to sell at an unheard-of price. $14.00 value. Complete Set; Sale Price **$6.95**



Special In Our Carpet Department

Brussels Rugs; size 9x12	$19.75
Extra heavy Grass Rugs; 8x10	$8.98
Extra heavy Grass Rugs; 6x9	$5.98
Grussels Rugs; 27x51	$1.98
Linoleum; inlaid; per yard	$1.65
Linoleum; cork; per yd.	$1.35
Floorcovering; per yard	59c

TERMS TO SUIT THE CUSTOMER'S CONVENIENCE

$1 Down—50c a Week



CEDAR CHEST

Made of solid cedar; 36 inches long. Special Sale Price **$11.75**

We show many designs in sizes up to 54 inches long. You may have any finish desired—mahogany, plain cedar or American walnut.

Eight Big Sample Floors

PHOENIX

Eight Big Sample Floors

1226—OLIVE STREET—1226

CROKER WANTED WIFE TO KEEP UP FIGHT ON 'UNGRATEFUL' CHILDREN

Continued From Page Ten.

and girls' schools. The charges are purely persecution and hypocrisy."

Croker, when interviewed about the same time, defended his action in leaving his estate to his wife.

"I am an old man," he said, "and I felt that my wife ought to own the homes in which we live. I have perfect trust in her and do not see that there is anything strange in my having given her the homes we occupy. I gave her my whole Irish estate because I knew she would take care of it.

"The thing which would amuse me if it were not so irritating is the concern my children apparently have about what my wife gets. In the first place, I will say that my wife has earned since we were married, in deals that she has swung herself, considerably more than we both have spent since we were married. If my wife was an extravagant woman, forcing her way into society down here by lavish entertaining that was dissipating my fortune, I can see how they might feel like making some complaint; but instead, we have one servant; we live very quietly and happily, and what we have spent she has earned twice over."

Following the trial in which Croker was declared competent to manage his own affairs, he returned to Ireland with his wife and spent most of his time there until his death, coming back to the United States occasionally to look after his interests in this country and engage in further litigation with his "foolish son." He never relented from his determination to disinherit the three children who had fought him, and, three months before his death drew, against the advice of his lawyers, the will that was to bring the three weeks' struggle in the courts of Dublin.

When the case came to trial all the old allegations made against his wife in former proceedings were renewed together with sundry new ones The most sensational of all, however, and the chief point on which the fight against the will was based was the allegation that she was the wife of another man at the time she married Croker.

Witnesses Taken From America to Ireland.

Witnesses brought all the way from America testified at great length and with conspicuous regard for detail, as to how they had known her as Mrs. Guy Marone back in Northampton, Mass., in 1911-12. Several identified her in court as the tailor's wife and one or two even remembered little peculiarities about her gait and her voice.

Richard Davies, a Northampton man, took the stand and testified that the woman pointed out to him as Mrs. Croker was known to him as Mrs. Marone in Northampton and that the Marones had lived at his house. He declared that he had seen them both daily and conversed with them frequently during the term of their residence in the city. Mrs. Annie Davies, his wife, also testified to letting a room in the Davies home to Marone. In October, 1911, she asserted, Marone brought a woman there and introduced her as his wife. That woman, she said, was Bula Croker, and she was positive on the point.

Charles W. Swift of Northampton testified he had employed Marone as a ladies' tailor and that he had met Mrs. Marone. He then identified Mrs. Croker as the wife of the tailor. Attorney Addis of Northampton also testified to meeting Marone and his wife, living in a home adjoining his in June, 1912. Marone's wife, he said, talked frequently, telling him her history, saying she was of royal descent, an Indian Princess and had studied elocution. Addis positively identified Mrs. Croker in court as Mrs. Marone.

Other witnesses from Northampton and from Moncton, N. B., also told of meeting Mrs. Croker as the wife of Marone and one, a Mrs. Margaret McDonald of Moncton, mentioned a meeting in a Saratoga Springs dining room a year or more after the Marones lived at Moncton. On that occasion she noticed that Mrs. Marone had a peculiar habit of turning her toes in, she said, and proceeded to point out that same peculiarity in the defendant.

Old Friends Go to Her Aid.

Then old neighbors and friends who had known Bula Edmonson in Oklahoma before her marriage began to rally to her relief. There was Mrs. M. E. Adkins of Muskogee; Eugene S. Adkins, her son, and his wife, Mrs. Bessie Brady Adkins, in whose home the young woman had boarded when teaching. They couldn't quite understand how Bula Edmonson could have been a tailor's wife up in Northampton, Mass., at exactly the same time that she was living in their home and teaching school in Muskogee. Their stories about the girl's life, too, in other particulars seemed widely at variance with the Northampton tales.

Mrs. Croker, who previously had denied that she had ever been in Northampton, Mass., or had met Marone, was recalled to the stand just before the case went to the jury.

"Do you know Marone's occupation?" she was asked.

"I know nothing about him," she retorted. "I have no idea of his occupation. Neither do I know Mr. Swift or his occupation, and I do not want to know him. Neither in October, 1911, or at any other time did Mr. Marone introduce me to Swift as his wife."

"Did Marone say to Swift in your presence, pointing at you, 'That is my wife'?"

"Never."

"Have you ever been married or lived with Marone as his wife?"

"I have not. I told you I never met Marone in my life."

Missouri Woman Enters the Case.

The Court in charging the jury examined the evidence in detail, contrasting the testimony of the witnesses from Northampton with the evidence from Oklahoma. The witnesses from Oklahoma, the Court pointed out, were corroborated by contemporary documentary evidence. The Chief Justice, too, men-

Continued on Next Page.

Alkali in Soap Bad for Washing Hair



Many soaps and prepared shampoos contain too much free alkali, which is very injurious, as it dries the scalp and makes the hair brittle.

The best thing to use is Mulsified cocoanut oil shampoo, for this is pure and entirely greaseless. It is inexpensive and beats anything else all to pieces. You can get this at any drug store, and a few ounces will last the whole family for months.

Two or three teaspoonfuls is all that is required. Simply moisten your hair with water and rub it in. It makes an abundance of rich, creamy lather, which cleanses thoroughly, and rinses out easily.

The hair dries quickly and evenly, and is soft, fresh looking, bright, fluffy, wavy, and easy to manage. Besides, it loosens and takes out every particle of dust, dirt and dandruff.

Is Your Family's Health Worth $49.50?



The open toilet is a menace to health. It contaminates drinking water, breeds disease-spreading flies. Protect your family's health by installing the

INDEPENDENT SEPTIC TANK

Dispose of all sewage permanently—no cleaning out necessary. Toilet can be installed indoors. Ideal for country and summer homes. Price complete, only..... **$49.50**

We Sell to Everyone at WHOLESALE Prices. Write for Catalog.

INDEPENDENT PLUMBING & HEATING SUPPLY CO.

1121 Chestnut St.

Not Affiliated With Any Trust

ELECTRICAL NECESSITIES

Fans

MOST COMPLETE STOCK IN TOWN

POLAR CUB	$5.00 Up
CENTURY	$19.25 Up
EMERSON	$18.24 Up
NORTHWIND	$7.50 Up
General Electric,	$21.50 Up
PEERLESS	$18.48 Up





Electric Heating Units

Irons	$4.50
Toasters	$1.90
Grills	$11.50
Percolators	$7.50
Ranges	$100.00



LAMPS All Sizes: National Mazda, Automobile and Decorative, 30c Up

EVEREADY FLASHLIGHTS

Cases ..... 75c Up
Batteries.... 15c Up
Bulbs 30c
Lanterns $2.00

REPAIR DEPT. We Repair Electric Heating Irons, Flashlights and Radio Sets. PROMPT SERVICE.

EVERYTHING ELECTRICAL

Since **LINZE** 1887

Electrical Supply Co.

1129 Olive St. Main 3073

The POST-DISPATCH is the only St. Louis evening newspaper giving Associated Press news service.

69¢ CASH

CARROLL'S 1116 OLIVE ST.

The Big Value-Giving Furniture Co.

DELIVERS ANY ARTICLE

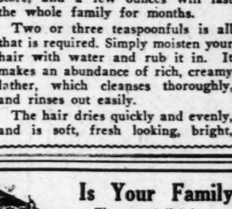
In This Announcement, and Hundreds of Other Extraordinary Bargains on the 6 Floors of This Store During Our

Sensational Drive for 1000 Customers

69c Cash—A Few Cents a Day Pays the Balance

We quote the terms by day to show you how easy it is pay—but you can pay us by the week or month.

RUGS



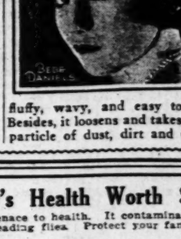
Beautiful Fast Color

9x12 Brussels Rugs

$23.69

69c Cash—10c a Day

Wonderful wearing quality Rugs—pretty design—all guaranteed fast colorings—see them—put one on your floor—it's easy to pay.



Large Massive

Chifforobe

$23.69

This big Chifforobe has 5 drawers, hat and clothes compartment well made.

69c Cash— 10c a Day

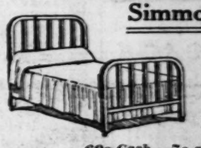


5-Piece Breakfast Set

Comes unfinished—enamel it any color you want—shaped apron table with spread legs and 4 strong chairs..... **$16.69**

69c Cash—Only 10c a Day

Simmons Beds



Massive continuous post Bed—full size—genuine Simmons quality.

$12.69

69c Cash—7c a Day



Solid Oak Side-Icer

Refrigerator

$19.69

Made of solid oak—scientifically constructed with non-rust shelves, rated by most makers as 60-lb. ice capacity—guaranteed to hold 40 lbs. of ice. A real food saver.

69c Cash—10c a Day



Walnut Chifforobe Bedroom Set

Bed, Dresser and Chifforobe

A real beauty with bow-end bed, large dresser and the latest chifforobe—all finished in walnut and designed in the latest period style—it's easy to pay for it.....

$124

$2.07 Cash— for the Suite —25c a Day



3-Piece Living-Room Suite

All-overstuffed Living-Room Suite with loose cushion seats—covered in pretty velour—gracefully designed with full spring backs—the three pieces—all priced at only.....

$129

$2.07 Cash— for the Suite —30c a Day



This Fully Equipped

Kitchen Cabinet

$39.69

Made of solid oak—fully equipped with all glassware—sliding table top—flour bin—metal bread drawer.

69c Cash—15c a Day



Cabinet Gas Range

$44.69

69c Cash— 15c a Day



This Day-Bed With Cretonne Mattress

$19.69

Handsome walnut ends—folding style—opens into a full-sized bed—all-metal construction. Just see it.

69c Cash—10c a Day



Book Trough

End Table

$7.69

69c Cash— —7c a Day



42-Piece

Dinner Set

$7.69

A practical, very pretty, decorative and latest Martha Washington shape; very good quality.

69c Cash—7c a Day

CARROLL'S 1116 OLIVE ST.

CESSITIES



...$4.50
...$1.90
...$11.50
...$7.50
...$100.00

EADY Cases 70c
Batteries... 15c Up
Bulbs 25c
GHTS Lanterns $2.00
Irons, Flashlights PROMPT
SERVICE
TRICAL
1887
Co.
Main 3073

St. Louis evening
news service.

OLL'S
E ST.
Furniture Co.
RTICLE
ther Extraordinary
During Our
Customers
the Balance
y—but you can pay



Solid Oak Side-Icer
Refrigerator
$19.69
of solid oak—scientif
onstructed with non-rus
rated by most maker
lb. ice capacity—guaran
hold 40 lbs. of ice.
od saver.
Cash—10c a Day



om Suite
e cush-
lly de-
ieces—
Day $129



42-Piece
Dinner Set
$7.69
tical, very pretty, decora-
d latest Martha Washing-
ape; very good quality.
Cash—7c a Day

MENACE TO HEALTH IN SEA-RIVER POLLUTION

David M. Neuberger Points Out That Legislation Is Needed to Halt Befouling of Water.

David M. Neuberger, President of The National Coast Anti-Pollution League in Field and Stream Magazine for July, claims that there will be wholesale disease and death for millions of people in the United States within a very few years because of sea, lake and stream pollution due to the tremendous increase in oil-burning ships, and to the pouring every year of millions of tons of poisonous waste into streams by mines, oil wells and factories. In 1911, he states the entire world's quota of oil-burning and oil-carrying ships was 364 vessels, with a total tonnage of 1,310,000 tons. In 1921 the world's quota had risen to 2316 vessels, with a total world's tonnage of 12,797,000, and this tonnage, Neuberger asserts, will before long make the coal burning an extremely rare sight on oceans, rivers and lakes.

Neuberger goes on to say that all these oil-carrying ships leave our coasts in cargo and come back in water ballast. When they near shore on the return they throw and pump bilge, oil waste, sludge and slops into the ocean. It collects on the water's surface some twenty or thirty miles off shore and wind and tides bring it landward. Here it mingles with deadly effect with the oil, tar, asphalt and other chemical discharges from the thousands of refineries and factories located on or near the coast, causing water pollution, fish and shell fish poisoning, contamination and destruction.

It is claimed that considerable and increasing areas of Long Island Sound and Delaware Bay are polluted by this poison, which is directly murderous to both the finny fish and shell fish and indirectly destructive to the humans who use sea food. Maryland has 200,000 acres of oyster beds and this industry, employing many thousands of men, it is said is growing weaker yearly. In Northern and Eastern Waters certain species of fish have disappeared. The catch of mackerel dwindled from 600,000 barrels in 1898 to 43,000 barrels in 1921.

Rivers in Pennsylvania, Ohio and other states, Neuberger claims, have become so terribly befouled that for stretches of from 50 to 100 miles no fish can live in their waters, and the banks and borders have been ravaged by this poinsoning so that nothing can grow there. In the anthracite coal district of Pennsylvania 20 tons of poison-laden, sulphurous water goes into the streams for every tone of coal produced, he says. In the Pittsburg bituminous district 10 tons of the same sort of water for every ton of coal mined is pumped into the streams, and every drop finds its way into a navigable stream or the tributary of one. Neuberger declares that "the increasing use of chemicals and oil in industry on land and in ships on the seas is growing to such proportions as to demand an answer."

As a solution, the National Coast Anti-Pollution League is advocating the passage of the Frelinghuysen oil pollution bill which is to come up before the Senate and Congress in December. Neuberger says this bill was favorably reported on Feb. 23, 1923, ordered printed and placed on the calendar. It is claimed that Senator Frelinghuysen exerted efforts to have the law placed on the statute books but, Neuberger in his article claims one man effectively blocked this legislation—Phillip P. Campbel of Pittsburg, Kan. According to Neuberger, Campbel, having been repudiated by his own constituents of the Third Kansas District, and serving his last two weeks as a Congressman, was presiding in the House as acting Speaker and refused to permit the bill to be moved or allow it to come before the House for action or vote. Senator Frelinghuysen, Secretary Hoover, Secretary of War Weeks, Senators Calder, Wadsworth, Lodge, and numerous Congressmen appealed to the man from Kansas, but Campbell wa sobdurate. As a last resort the President was appealed to and he tried to help, but it was of no avail.

City Club to Hear Talk on Ruhr.

"The Ruhr Situation and the Deadlock in Europe" will be the subject of a luncheon address before the City Club Tuesday by J. Henry Scattergood, Philadelphia manufacturer and bank director, who returned recently from the German territory occupied by French troops. During the war Scattergood was in France and Germany in the interest of the Quaker relief work. His most recent visit to the Ruhr was for the American Friends' Service Committee.

CROKER WANTED WIFE TO KEEP UP FIGHT ON 'UNGRATEFUL' CHILDREN

Continued from Preceding Page.

tioned the testimony which had been given concerning the service of writs by Richard Croker Jr. on his father and also the charges brought in the suit at Palm Beach. The jury, he declared, would probably think such conduct was unlikely to make the father regard his son favorably as an object of testamentary benefactions.

The jury had already returned its verdict vindicating the young widow and upholding the will when the most surprising evidence concerning the Marone afafir appeared.

It came in the form of a cablegram from Mrs. Roy B. Keys, wife of a telegraph operator at Belle, Mo., declaring that she had been the wife of Marone during the period figuring in the testimony and lived with him in Northampton, Mass.

When seen by a Post-Dispatch correspondent, shortly after her cablegram to Mrs. Croker was made public, Mrs. Keys refused to go into any details of her life except those applying to the period during which she said she was married to Marone.

"I was Mrs. Marone during the time these witnesses knew Mrs. Marone," she said. "They would admit it if they saw me. Neither Mrs. Croker nor the public has any interest in me other than that, and I will have nothing to say except on that part of my life."

Mrs. Keys and her husband live at one of the two small hotels in the town of 750 inhabitants and she holds herself rather aloof from the towns-people.

"I have known life," she said, "and find little here that interests me. I have traveled extensively. I speak three languages. To one who has known life in Havana there isn't much in the Ozarks which is attractive. I am content here only because I know my health is improving. The altitude is good for me."

There is nothing in Mrs. Keys' appearance which suggests the Indian blood, which admittedly Mrs. Croker has. Mrs. Keys is of medium height, has a clear complexion and blue eyes. Her cheek bones are not prominent.

She gave incidents of her life with Marone and mentioned the names of a number of persons of prominence with whom she said she was acquainted and who, she said, would readily identify her. She would not tell when or where she and Marone were married or where they were divorced. Though admitting she had been married once before she would not give the name of her first husband.

"In the fall of 1911 Guy and I were married," she said. "We went to Northampton, Mass., where Guy was employed at Swift's, a ladies' tailoring establishment. Guy had been living at the home of Richard Davies, and he took me there and introduced me as his bride. We lived there until about Christmas time when we went to New York. We did not like the Davies home. It was all right, but I had been accustomed to a different life.

"I might mention for purpose of identification, if anyone cares to follow it up, that in Northampton I met the Rev. and Mrs. Willis Butler. He afterward was assistant pastor to Dr. Gordon of Old South Church in Boston. Mrs. Butler invited Guy and me to have Thanksgiving dinner in their home, an invitation we accepted. We knew them again later on in Boston.

Tells of Events of the Time.

"After the winter in New York Guy and I returned to Northampton, but we did not go back to the Davies home. We went to another place, but I cannot remember the name of the people. It has been nearly 13 years.

"As summer approached in 1912 Mrs. Archibald Sessions, who was the daughter of Bishop Huntington, and whose husband was editor of a magazine, invited us to occupy her home while she was away for the summer. It was a beautiful old place on Elm street, just across from Greenlea Hall of Smith College.

"After a few months we went to Boston, where Guy was employed in a fashionable shop, the name of which I do not remember, and from there we went to Moncton, New Brunswick, Guy having accepted a position in Mrs. McDonald's millinery shop. He did not remain in that shop long, however, going into business for himself. We were in Moncton about a year and it was there Guy and I separated. I came west and after awhile married Mr. Keys.

"There could be no mistake about my identification if anyone who knew Mrs. Marone could see me. Guy had two brothers, Jack, a lawyer on Nassau street, and Dr. Carmen, a physician in Elizabeth, N. J.

"I think these names and these incidents are sufficient to establish my identity."

Mrs. Keys expressed regret that she had not made known her identity earlier. She said she had read of the Croker will contest and of the evidence on which the descendants of Richard Croker hoped to break the will, but that she had been unable to reach a conclusion to reveal herself to Mrs. Croker earlier. She did not know that the case already had been decided in Mrs. Croker's favor when she sent her cablegram. She said she hoped Mrs. Croker would take advantage of the opportunity to use her as a witness if there should be further proceedings in the case.

ADVERTISEMENT.

This Way to Curl Hair Is Fine for Outdoor Girl

The slimerine method of curling the hair is the proper thing (for either bobbed or long hair) before going motoring, boating or golfing, or indulging in any outdoor sport or exercise. It not only gives the hair the most beautiful wavy and curly appearance imaginable, but wind or heat will not take the curl out. The curliness is quickly acquired and lasts much longer than where waving tongs are used. Besides, the hair is bright and lustrous, instead of dull and dead looking. When combed out it is as nice and fluffy as if it had just been shampooed. Just get a bottle of liquid slimerine at any drug store, follow the easy directions and you will be simply delighted.

PILES CURED WITHOUT THE KNIFE

BY MY SOOTHING, GENTLE METHODS

No Hospital, Chloroform, Ether or Detention from Business

Those who are suffering with **Piles, Fistula, Fissure,** or any rectal trouble, should at once avail themselves of my mild, safe and sure treatment. It will pay you many, many times over.

CURE GUARANTEED

Remember, I guarantee a cure in every case of piles or not receive one cent for my services. This is certainly fair to the afflicted, all of whom should come and be cured now. Piles never get well by the use of salves, lotions, etc., but constantly grow worse. Your general health is more and more affected as the piles become larger. Then bleeding piles, blind piles, itching piles and other complications set in. The result is that your general health breaks. You lose time from your daily duties, suffer untold pain, and finally become wholly incapacitated.

FALSE MODESTY

Ladies, do not let false modesty stand in the way of a cure and happiness. I cure almost as many ladies as men, and have ladies' waiting rooms with a lady attendant always present.

Consultation and Examination Free—Call or Write Today.

C. MATTHEW COE, M. D.
SPECIALIST IN DISEASES OF THE RECTUM.
Successor to M. NEY SMITH, M. D.
501 Pine Street, Northwest Cor. Broadway and Pine.
Office Hours: 9 a. m. to 5 p. m. Evenings 7 to 9. Sunday 10 to 2 p. m.

For Your Convenience
Aloe's New Branch Optical Store
708 Washington Ave.
Two Doors West of Wolff-Wilson Drug Co.

INVENTORY SALE

Over $50,000.00 of Furniture, Rugs, Housewares, Etc., Must Be Closed Out Before July 15th!

We have slashed prices in every department in order to cut down our tremendous surplus stock before we take inventory July 15. Original costs and former sale prices have been forgotten in this gigantic close-out. Everything for the home is included in this sale at money-saving prices—including a thousand and one lovely things for the Bride. Reductions average a third, but in many cases merchandise is on sale for less than its actual cost to us.

OPEN AN ACCOUNT WITH ANY OF THESE RECORD-BREAKING BARGAINS—AT THE ADVERTISED PRICE—WITHOUT EXTRA CHARGES OF ANY KIND FOR CREDIT!



Bedroom Suites

Odd Dressers and Chiffoniers Matched

1 Golden Oak Bed 1 Golden Oak Dresser 1 Golden Oak Chiffonier	$125	NOW $87.75
Golden Oak Dresser Golden Oak Chiffonier	$39.00 $34.00	$59.75
Golden Oak Dresser Golden Oak Chiffonier	$29.00 $31.00	$57.75
Golden Oak Dresser Golden Oak Chiffonier	$28.00 $32.90	$57.75
Golden Oak Dresser Golden Oak Chiffonier	$32.50 $32.50	$54.75
Golden Oak Dresser Golden Oak Chiffonier	$45.00 $35.00	$64.00
Imitation Mahogany Dresser Imitation Mahogany Chiffonier	$49.00 $37.00	$65.50
Walnut Dresser, natural Walnut Chifforette, natural	$55.00 $49.00	$79.75

Bedroom Odd Pieces

2 Walnut Chiffoniers	$38.50	Now $22.50
1 Golden Oak Chiffonier	$33.00	Now $19.75
1 Golden Oak Chiffonier	$26.50	Now $15.75
1 Walnut Chifforette	$37.00	Now $22.00
1 Walnut Chiffonette	$51.00	Now $31.50
1 Walnut Chifforette	$62.00	Now $34.75
1 Walnut Chifforette	$49.00	Now $31.00
1 Odd Walnut Toilet Table	$58.00	Now $44.75
1 Walnut Odd Toilet Table	$59.00	Now $45.00
1 Walnut Odd Toilet Table	$44.00	Now $37.50
1 Walnut Odd Toilet Table	$44.00	Now $37.50
1 Mahogany Odd Toilet Table	$22.50	Now $16.75
1 Golden Oak Odd Toilet Table	$28.75	Now $21.75
1 Golden Oak Odd Toilet Table	$57.00	Now $39.75
1 Walnut Bow-foot Wood Bed	$63.00	Now $49.00
1 Walnut Bow-foot Wood Bed	$83.00	Now $67.50
1 Walnut Bow-foot Wood Bed	$57.00	Now $45.00
1 Walnut Bow-foot Wood Bed	$49.00	Now $39.75

Bedroom Odd Pieces—Matched

1 Imitation Walnut Bed 1 Imitation Walnut Dresser	$35.00 $35.00	NOW Matched $44.75
1 Walnut Poster Bed	$43.00	Now $37.75
1 Walnut Imitation Dresser 1 Walnut Imitation Bed	$38.00 $27.50	Matched $39.75
1 Odd Walnut Chifforobe	$49.00	Now $29.75



Living-Room Suites

1—3-pc. cane, loose cush. pillows and sunburst	$258.00	Now $169
1—3-pc. Tapestry Overstuffed Suite	$187.50	Now $135
1-5-pc. Tapestry and Velour Suite	$295.00	Now $159
1—3-pc. Blue Velour Loose-Cushion Suite	$335.00	Now $215
1—3-pc. Tap. Loose-Cushion Overstuffed Suite	$350.00	Now $225
1—3-pc. Tap. Loose-Cushion Overstuffed Suite	$325.00	Now $225
1—3-pc. Tap. Overstuffed Duo Suite	$180.00	Now $135
1—3-pc. Drapery Cloth Duo Suite	$185.00	Now $125
1—Mah. Tap. Odd Chair 1 Mah. Tap. Odd Rocker	$157.00	Now $115

Living-Room Odd Pieces

1 Mahogany Cane and Tapestry Rocker 1 Mahogany Cane and Tapestry Chair	$90.00	NOW $67.50
1 Mahogany Chair, tapestry seats 1 Mahogany Rocker, tapestry seats	$54.00	$39.75
1 Mahogany Chair, tapestry seats 1 Mahogany Rocker, tapestry seats	$48.00	$35.50
1 Mahogany Chair, tapestry seats 1 Mahogany Rocker, tapestry seats	$53.00	$37.50
1 Mahogany Chair, tapestry seats 1 Mahogany Rocker, tapestry seats	$57.00	$42.50
1 Mahogany Rocker, upholstered in tapestry	$31.75	Now $23.50
1 Mahogany Rocker, upholstered in tapestry	$37.75	Now $29.75
1 Mahogany Rocker, upholstered in velour	$34.75	Now $25.00
1 Mah. Overstuffed Chair, loose cush. in drap cl.	$125	Now $65.00
1 Genuine Mahogany Black Imitation Leather Davenport, with cedar drawer	$75.00	Now $44.75



Fiber Reed Stroller

$19.75

$1.00 a Week

Herewith is illustrated one of the very best offers in our store. We were unable to get as many of them as we wanted, so would suggest your coming early to assure yourself of getting one. Steel frame—full reed body, fiber hood and steel pusher. Rubber-tired wheels. All finishes.



$39.50 Simmons American Walnut Da-Bed, $29.75

Simmons Da-Bed, as illustrated above, is finished in American walnut, with continuous tubing and flat fillers. The mattress is a heavy felt covered in figured cretonne of good quality. Complete with springs.

$1.00 A WEEK.



Connected Without Charge

This Stewart High-Oven Gas Range

$49.85

Terms, $1.00 a Week

This beautiful Stewart High-Oven Cabinet Gas Range, spacious drop-oven door, ornate nickel trimming, five-burner cooking surface and all burners star drilled and air-tight, drip pan cleanout. All complete and connected at the above low price.



. . *Entire Line of Tapestry Portieres* . . *40% to 50% Off*

Entire Line of Lace Curtains 25% to 50% Off

Congoleum Rugs

		NOW
9 feet x 3 feet	$4.75	$2.75

Pro-Lino Rugs

9 feet x 6 feet	$7.75	$5.75
Pro-Lino Floorcovering	80c	69c
Pr-Lino Floorcovering	85c	71c
Pro-Lino Floorcovering	$1.00	79c
12-foot Genuine Cork Linoleum; close-out; $1.50 per yard; Sale Price		$1.10



Dining-Room Suites

9-Piece Jac. Oak William and Mary Suite

60-inch Buffet	$64.00	Now $159.00
China Closet	$67.00	
6 ft. 54 in. Table	$39.75	
5 Chairs, 1 Host Chair	$39.00	
	$209.75	

9-Piece Fumed Oak Suite

60-inch Buffet	$57.50	Now $139.75
China Closet	$41.50	
6 ft. 54 in. Table	$55.00	
6 Chairs	$36.00	
	$190.00	

Odd Dining-Room China Closets

		NOW
1 Jac. Oak William and Mary	$58.00	$39.75
1 Jac. Oak William and Mary	$39.75	$25.50
1 Jac. Oak William and Mary	$49.00	$33.50
1 F. O. China Closet	$47.50	$31.75
1 F. O. China Closet	$39.50	$25.50
1 F. O. China Closet	$49.50	$33.50
1 G. O. China Closet	$42.50	$31.75
1 G. O. China Closet	$63.00	$43.00

Serving Tables

		NOW
1 Jac. Oak Serving Table	$14.50	$9.75
1 Jac. Oak Serving Table	$16.75	$10.75
1 F. O. Serving Table	$12.50	$9.75
1 F. O Serving Table	$14.50	$9.75

Dining-Room Extension Tables

		NOW
1 F. O. 6 ft., 48 in. top	$59.00	$37.50
1 F. O. 6 ft., 48 in. top	$48.50	$35.00
1 F. O. 6 ft., 54 in. top	$44.00	$35.50
1 F. O. 6 ft., 48 in. top	$54.75	$35.50



Ranney

$25 Top-Icer Refrigerators

Extra - large ice capacity. A big special at

$17.75

$1 Cash

NO RENT TO PAY—WE SELL FOR LESS

Easy Dignified Credit Extended to All
The Only McNICHOLS
MARKET STREET AT ELEVENTH

Easy Credit Terms

Special Prices on Reupholstering Furniture

To keep our workrooms going at top speed we are making a special offer for reupholstering furniture. There are assembled here high-grade tapestry, damasks and mohairs at remarkably low prices. Estimates furnished on request. Olive 891; Central 3983.



We know women, young in years and full of the zest of living, who are always depressed and unhappy because of a few gray hairs that Farr's Gray Hair Restorer would so easily and harmlessly bring back to their original, natural color.

Farr's is no trouble at all to use—a few minutes in your own room is enough. It leaves the hair glossy, lustrous and soft; it is not sticky and will not rub off or stain the scalp; it is as harmless as so much water, and every bottle is sold with the positive guarantee that it cannot cause the slightest harm or annoyance to the hair or scalp. Price **$1.00.**

FARR'S GRAY HAIR RESTORER

For Sale by WOLFF-WILSON DRUG CO.

The Brookline Chemical Co.
Manufacturing Chemists, Boston

USE FARR'S SHAMPOO—MAKES THE HAIR BEAUTIFUL—50c

BRITISH FORESEE A DEFEAT

LONDON, June 30.—Having won most of Europe's speed contests on land and water in recent years, Americans are going out after air records and according to British aircraft builders the blue ribbon trophy of aviation, the Schneider cup, for which flying boats and seaplanes will compete at Cowes next September is likely to cross the Atlantic unless this Government allows British competitors a substantial subsidy.

Once the trophy crosses the Atlantic it will not likely be brought back for years, the Government is warned, for the cost of sending machines to America to challenge its holders is said to be prohibitive. The most that the British air ministry will do, however, is to recall the fact that an Englishman won the cup last year without a subsidy and it is hoped this can be done again. If an English hydroplane wins, the Government will purchase the machine without the engine for £3000.

France, Italy and America will be the boldest bidders for the flying boat speed record. All are sending navy machines as entries.

STYLE SHOW IN OPEN AIR THEATER FROM AUG. 8 TO 25

The St. Louis Pageant of Fashion (style show) will be held in the Municipal Open Air Theater, August 8 to 25 inclusive. There will be 16 performances.

The Style Show Committee, desiring to foster the interest shown by the Latin-American countries, has inaugurated a publicity campaign throughout Latin-America. A special invitation has been extended to all of the leading merchants, Chambers of Commerce and other commercial organizations to send representatives.

Letters also have been written to the Consuls, American Chambers of Commerce and representatives of the United States Department of Commerce in these countries, asking their co-operation in bringing about a better understanding between the United States and her Latin-American neighbors, and to foster an interchange of commerce and friendly relations.

ARE YOU READY FOR THE 4th

WEIL ST. LOUIS' HEADQUARTERS FOR HOT WEATHER CLOTHES



A SPECTACULAR SALE

in which the stocks of two prominent manufacturers and our own incomparable assortments are offered at prices that assure you a substantial saving on every garment you purchase. Read the many wonderful values in this remarkable list of special bargains in—

HOT-WEATHER AND OUTING APPAREL

FOR MEN, YOUNG MEN AND BOYS

MEN'S and young men's iridescent, Panama and mohair Suits in all sizes (Money-Saving Bas'm't) $8

MEN'S and young men's genuine Palm Beach Suits in dark suit patterns $11

MEN'S and young men's pure woolen tropical worsted and imported mohair Suits $15

MEN'S and young men's superb gabardine and tropical worsted Suits $20

MEN'S good, strong khaki Pants in all sizes from 28 to 42 waist 95c

YOUNG men's white duck Pants of good weight material in sizes up to 42 waist $1.65

MEN'S and young men's extra quality khaki and white duck Pants $1.85

MEN'S and young men's cassimere and worsted Pants in neat patterns $2.75

MEN'S genuine Palm Beach Pants in dark suit patterns and light solid colors $3.95

YOUNG men's tropical worsted Pants in the beautiful dark blue shades $4.95

MEN'S fine-weave, all-wool Serge Pants in beautiful dark blue shades $5.00

MEN'S superb woolen worsted and all-wool blue Serge Suits in all sizes $26.50

YOUNG men's one and two pant Outing Suits of fine woolen Scotches $20

MEN'S good strong worsted Suits in blue, gray and brown stripe patterns $10

YOUTH'S first long-pant Suits of woolen tweeds in sport and Norfolk models $13.85

BOYS' excellent khaki and wash Knickers in all sizes from 8 to 17 years 79c

BOYS' wash Knickers and straight Pants in sizes from 4 to 7 years only 39c

BOYS' genuine Palm Beach Knicker Suits in light and medium suit patterns $6.95

BOYS' gray and sand colored Panama and genuine Palm Beach Knickers $1.44

JUVENILE wash Suits of good washable materials in attractive new styles 79c

SMALL boys' Wash Suits in baseball suit models in sizes from 3 to 8 years $1.22

BOYS' full lined woolen crash Knickers in medium shades, and in sizes from 8 to 18 years. 99c

Mail Orders Promptly Filled if Money Order to Cover Purchase Price Plus Postal Charges Accompanies Order.

WEIL CLOTHING COMPANY
N. W. COR. 8TH AND WASHINGTON

Stacomb 27c 59c

S. S. S. 79c

Hairgroom 32c

$1.10 Tanlac 89c

Zinc Stearate 15c

Ipana Tooth Paste 34c

Auto-Strop Blades 10s 75c

Gillette Baldes Dozen, 75c

Gauze, 5-yd. Pkg., 59c

Hospital Cotton Lb., 39c

Kotex Napkins Dozen 49c

Williams' Shaving Stick, 23c

Shinola Home Set 29c

Bay Rum Pint, 59c

$1 Gillette Brownie Razor 59c

Witch Hazel Pt. 27c

Miles Nervine 79c

FOLLOW THE ARROWS TO WOLFF-WILSON DRUG CO.

Seventh and Washington Ave.

Rubbing Alcohol Pt. 39c

S. S. S. $1.29

Red Bird Tar Bags 24x50 69c

Mello Reducing Cream $3 Value $2.29

Mad or Mirror Nail Polish 24c

$1.00 Piver's Face Powders 63c

Vacuum Bottles Pints, 98c Quarts, $1.85

Golden Glint Shampoo 3 for 50c

Amami Shampoo 3 for 35c

Rad Devil Roach Powder 16c 32c

75c Evans' Depilatory 59c

50c Cuto Tooth Paste 29c

50c Palmolive Shampoo 27c

C. N. 19c 39c 79c



Stick

"The Kiddies Delight"

Wonderful outdoor exercise for the children. Something they never tire of. Regular $3.00 values; sale price, all sizes, $1.48

DEODORANTS

Mum	21c
Rid-o-dor, liquid	17c, 34c
Rid-o-dor, paste	17c
Non-Spi	34c
Spiro Powder, 3 for	50c
Odorono	29c, 49c, 89c
Dry Pits Lotion	18c, 35c, 69c
Amolin Powder	18c, 35c

Special Sale of Soaps

Pear's Unscented, 12c; 3 for	35c
Woodbury's, Resinol or Cuticura, 21c cake, box of 3 cakes	63c
Germicidal, 1%, 3 for	50c
Packer's Tar, 3 for	50c
1½-lb. bar Pure Castile	35c
4-lb. bar Pure Olive Oil Castile	78c

ON YOUR TRIP



Don't forget to take with you an

ALARM CLOCK

The Wilsonian top bell; reg. $1.50 value. Sale Price 98c

FOR THE VACATION DAYS

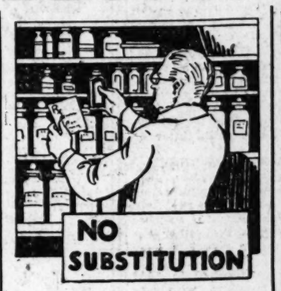
50c Non-Spi Deodorant . . . 32c

COSMETICS

L'May Twin Compacts, with sifter top	$1.50
75c Bourjois Mandarin Rouge	63c
75c Bourjois Ashes of Roses Rouge,	63c
$1.25 Bourjois Ashes of Roses Rouge,	98c
50c Dorin's 1249 Rouge	34c
Spring Maid Lip Stick	19c
Roger & Gallet's Lip Stick	19c
Luxtone Liquid Ruby Tint	19c, 39c
50c Mascaro, brown, black or blonde,	39c
75c Lashbrow, liquid	58c
75c Pert (waterproof) Rouge	63c
50c Lashbrow, paste	37c
50c Winx (formerly Lashlux)	37c
75c Madcap water-proof Orange Rouge,	63c
Hind's Honey and Almond Cream	42c

Hair Preparations

50c Wild Root Shampoo	37c
Herpicide Hair Tonic	42c, 83c
Peckham's Solar Hair Dye	39c
Henna D'Oreal; all shades	83c
50c Palmolive Shampoo	29c
Wyeth's Sage and Sulphur	49c, 98c
$1.00 Madheen Hair Tonic	79c
Canthrox Shampoo	39c
Mulsified Cocoanut Oil	42c, 79c
50c Packard's Hair Restorer	39c
Pinaud's Eau de Quinine	79c, $1.39
50c Riker's Brilliante	39c
Brownatone	39c, $1.19
Danderine	29c, 49c, 85c
Wild Root Hair Tonic	42c, 83c



NO SUBSTITUTION

You can always feel satisfied that when you bring a prescription to Wolff-Wilson's to be compounded that each and every ingredient in your prescription is exactly as the doctor has prescribed.

We use only the best and freshest of drugs and due to our enormous prescription business there is no opportunity for shelf-worn drugs to accumulate.

Every prescription is double checked to avoid any possible error. We only employ graduates of pharmacy.

Over one million and a quarter prescriptions filled to date.

FOR SUNBURN

Hike Antiseptic 3 for 50c

TALCUMS

Catlin's Borated, lb. can	18c
Williams' (all odors)	12c
Squibb's	3 for 50c
Djerkiss	3 for 50c
Pinaud's Lilac	37c
Mary Garden	37c
Lazell's Massatta	12c
Bathasweet	39c, 79c
Mennen's	21c
Cuticura	18c
Johnson's Baby	18c
Lehn & Fink's Riveris	18c
Pompeian	27c

Effervescing Sodium Phosphate ¼-lb. bottle . . . . . 29c Pound bottle 98c

Seidlitz Powders Box of 12 doses, 18c 3 boxes 50c

KNICKERBOCKER BATH SPRAYS

Laugh at the hot days! Seaside joy at home!

Reg. $1.50—No. 191	$1.19
Reg. $2.00—No. 181	$1.63
Reg. $2.50—No. 182	$1.98
Reg. $3.50—No. 183—Comb. Set	$2.89
Reg. $4.00—No. 74	$3.29
Reg. $4.50—No. 73—Comb. Set	$3.49
Reg. $5.00—No. 71—Comb. Set	$4.19

For Touring, Camping, Fishing or the Farmer.

Brainard's Little Brown Jug

Is just the thing. Contents 1 gallon. Keeps foods or liquids hot or cold. Boiling or ice water will not break it—Sale price . . . $3.98

CREAMS

Dirlove	34c
$1.00 Krank's Lemon Cream	79c
Milkweed	37c, 73c
75c Boncilla Lemon Cream	59c
Othine (double strength)	79c
$2.25 Boncilla Sets, completely equipped,	$1.79
50c Hytone Creams	29c
Daggett & Ramsdell's	34c, 67c, $1.29
Spring Maid	34c

FACE POWDERS

Spring Maid	29c
60c Pompeian	39c
50c Carmen	29c
50c Freeman's	34c
50c Djer-Kiss	34c
35c Sanitol	24c
Mary Garden	69c
50c Mavis Face Powder	32c
60c Nadine	34c
25c Woodbury's	18c
Dirlove	17c
Hytone	27c
85c Djer-Kiss, large	65c

FREE! FREE! One 15c tin of Tobacco and one package of Pipe Cleaners, FREE with every Briar Pipe purchased Monday at 49c or over.

Load Up in Advance for the Fourth



Just received fresh stock of Eastman Films and Film Packs.

Special Sale of Electric Fans



Real Fans With a Real Breeze

Emerson's $20 Northwind Oscillating Fan; works on either current; complete with cord and plug. Sale price $15.98

The Robbins & Myers Electric Fan; operates on either current. Complete with cord and plug. Sale price $7.95

The Polar Cub 6-inch Electric Fan; works on either current. Sale price, complete with cord and plug $3.98

The Polar Cub 8-inch Electric Fan; works on either current; complete with cord and plug $5.98

WOLFF-WILSON'S PRICE-CUTTING SALE

Schoenfeld's Tea, 2 for	25c
Sal Hepatica	23c-45c-89c
35c Energine Dry Cleaner	27c
Sapo Elixir	23c; qt. 79c
60c Pazo Ointment	47c
Palmolive Shaving Cream	27c
Williams' Shaving Stick	24c
50c Mennen's Shaving Cream	34c
Carter's Liver Pills	3 for 50c
Lysol	21c-42c-83c
Swamp Root	47c-93c
Williams' Reload Sticks	18c
Freezone Corn Remedy	27c
Zemo	23c-79c
65c Glover's Mange Remedy	49c
Gude's Pepto-Mangan	98c
Mentholatum	21c-42c-79c
$1 K. D. X. Hair Tonic	59c
Lavoris	21c-42c-83c
$1.50 Allenrhu	$1.23
Cuticura Ointment	39c-79c
50c Williams' Shaving Cream	33c
Fellow's Hypophosphites	83c, $1.29
$1 Razmah Asthma Remedy,	79c
Pape's Diapepsin Tablets	44c
Gude's Pepto Mangan	98c
Castoria (Fletcher's)	29c
California Syrup Figs	44c
Nature's Remedy	21c-42c-79c
Baume Analgesique (Bengue's)	59c
Carter's Liver Pills	3 for 50c
$1 Squibb's California Oil	83c
Pinkham's Vegetable Comp.	93c
60c Miller's Snake Oil	49c
Miles' Nervine	79c
Woofter's Corn Remedy	18c
Nestle's Food (hospital size)	$2.39
$1 De Lacy's Hair Tonic	59c
$1 Park-Davis Amer. Oil; pt.,	83c

Auto Vacuum Ice Cream Freezer



It freezes ice cream smooth, firm and velvety in 54 minutes without tiresome turning, cranking or other manipulation; nothing to get out of order; has two separate compartments with opening at each end—one for the cream mixture, the other for the ice and salt.

2-Quart, $4.98 4-Quart, $7.98

1923 Bathing Caps

All the season's latest styles, all colors. Made of pure gum rubber; priced from 25c to 98c

Rubber Ear Stoppers For men, women and children. For swimmers and bathers. The pair 25c

Ayvad's Water Wings Guaranteed to support 50 to 250 lbs. Plain, at 39c Colored, at 49c

SUMMER SALE KODAK ALBUMS



Bound in genuine leather, Monday only, at 79c, 98c and $1.19

Bring Us Your FILMS



7-HOUR FINISHING Films Left at 10 a. m. May Be Had at 5 p. m. Same Day.

You want them developed correctly, printed properly and returned promptly. That is the kind of Kodak finishing service we render. Have us develop a roll and you'll know. *Finishing that's right and right on time is our specialty.*

Farr's Gray Hair Color Restorer

Is gray hair attractive?
It isn't; it kills a woman's natural good looks.
—And you needn't have it.

"I wouldn't have believed it possible," writes a lady to us, "if I hadn't done it myself. It's my beautiful hair again—brought back to its natural color—not a bit of gray—just as it looked before the first gray hair appeared."

Farr's Gray Hair Restorer Sold Under a Positive Guarantee That It Is Absolutely Harmless.

SPECIAL SUMMER SALE PRICE 83c





This Must Grow Hair —or your money back

VAN ESS Liquid Scalp Massage with the patent rubber applicator shown in cut will stop falling hair, prevent baldness, and itching and all scalp troubles. It is sold under guarantee which we will be glad to explain. Come in and get our guarantee on a three-bottle 90-day treatment. Summer sale price . . $1.37 3 Bot. for . . $4



Neet—*for the Dainty Woman*

BATHING suits, thin waists and sheer silk hose—how frankly revealing they are. Women of refinement now avoid all embarrassing hair growth with Neet. This fragrant cream, so safe and sure, comes ready to use. Nothing equals Neet for removing hair from large surfaces, legs, arms, etc. No mixing. Simply apply as required—then a few minutes later, rinse off hair and all. No further treatment. Leaves the skin smooth and refreshingly clean. Does not stiffen or stimulate growth.

50c Tubes, Summer Sale Price . . . 37c

MAKES EYES SPARKLE

Vanitine ABSOLUTELY HARMLESS Summer Sale Price—83c

DENTIFRICES

Pebeco or Pepsodent	42c
Forhan's	39c
SanRol Paste or Powder, 3 for	50c
Lyons' Powder or Paste	21c
Revelation Powder	24c
Squibb's Paste	37c
$1.00 Zepyrol	67c
50c Dentement Paste	34c



Goes further Lasts longer; Large Tube 27c



Immac Stops under-arm odor 25c Tube Specially Priced at 18c

Mail Orders Filled—Add Postage

Summer Sale Price 18c 3 Tubes for 50c

WOLFF-WILSON DRUG CO.

Seventh and Washington

$3.50 Big Ben Alarm Clocks $2.69

Rubber Gloves, Size 8 and over 49c

$1.50 Kolor-Bak Hair Tonic $1.29

ST. LOUIS POST-DISPATCH

HOUSES, HOMES, REAL ESTATE, FARM LANDS, FINANCIAL

PART SEVEN. Productive Publicity, Progress, Profits. ST. LOUIS, SUNDAY MORNING, JULY 1, 1923. The More You Say the Better 'Twill Pay. PAGES 1—12B.

INDEX to Section "A" (See Section "B" for Employment, Rooms, Lost, Service, For Sale, Autos and Musical.)

Agents' Rent Lists..... 2
Apartments (For Sale).. 7
Apartments (For Rent). 2
Apartments Wtd. to Buy 4
Apartments (Furn.) 2
Apartments Wtd.—Fur.. 3
Builders' Columns..... 3
Bung., Cottages (Rent). 3
Bungalows Wtd. to Rent. 3
Bung., Cottages (Sale)... 6
Bungalows Wtd. to Buy. 4
Business Chances 11
Business (F. S., Wtd.)..11
Bus. Prop. (For Rent).. 3
Bus. Prop. F. R. (Sub.). 3
Bus. Prop. (For Sale)...10
Business Property Wtd,.. 4
Clayton 5
Cottages Wtd. to Buy.. 3
Cottages Wtd. to Rent. 3
Cottages Wtd. to Buy.. 4
Dwellings Wtd. to Buy. 4
Dwellings for Sale..... 9
East Side Property..... 5
Exchange (Real Estate). 3
Farm, Farm Land.....10
Farms for Rent.....10
Farms Wanted 10
Financial 11
Flats for Rent 3
For Lease 3
Flats Wanted 3
Flats, Etc.—For Colored
Flats for Rent (Furn.).. 3
Flats for Sale..... 7
For Sale (Realty)..... 4
For Sale (Business)....11
Garages, Stables..... 3
Home Loan Associations
Houses for Rent..... 3
Houses Wanted 3
Houses (Furn.) Wanted. 3
Houses, Etc. (Colored)..
Improved Prop. for Sale.10
Loans 11
Kirkwood Property..... 5
Maplewood Property ... 5
Money Wanted 11
Personal Prop. Loans....11
Real Estate—City 4
Real Estate—Country...11
Real Estate (Colored)..10
Real Estate Loans.....11
Real Es. (Other Cities)..11
Residences for Rent..... 2
Residences for Sale..... 9
Richmond Heights 5
Stocks and Bonds.....11
Suburban Prop. Wanted. 4
Suburban Prop.—Fur.... 3
Suburban Prop. (F. S.).. 2
Suburban Prop. (F. S.).. 4
Timber Lands 11
University City Property. 5
Webster Property 5
Wellston Property 6

A THREE-TIME AD COSTS LESS, PRODUCES MORE. PROMPTLY REPORT FAILURE TO RECEIVE RESULTS.

HIGHER BUILDING COSTS FORM NEW PRICE SKY LINE

Plenty of Capital on Hand, but Question of Values Restricts Sales From Setting New Record.

BUSINESS FOR JUNE IS UP TO AVERAGE

Demand for Flats and Apartments Less Active—Some Construction Has Been Deferred.

By Berry Moore.

While the closing week of June was productive of few transactions out of the ordinary run, many offers were reported for large holdings in both the business and residential districts. The month as a whole was fully up to the standard of its predecessors.

There is a plethora of capital available for real estate investment in St. Louis. There is a wide diversity of ideas, however, as to values, which is restricting, more or less, the volume of transactions, which otherwise might assume unprecedented proportions. A new skyline of prices has been formed with the increased cost of building material and labor.

There is a broad demand for improved business corners, extending indiscriminately to all parts of the city, and including sites available for business purposes, at fair prices. This is also true as to flats and apartments, which constitute attractive forms of investment at prevailing rentals.

The speculative demand for flats and apartments is not so keen at the present stage of prices as heretofore. The upward swing of prices of improved property, however, is only commensurate with that in the building industry, real estate agents declare.

Building Operations Active.

Notwithstanding the adverse situation as to construction costs, building operations are proceeding on a large scale, under the supposition that prices must necessarily remain at present levels, with the rental demand fairly absorbing the supply. Construction of residences and business buildings, on both a small and large scale, not in a few instances, have been deferred, owing to the advanced prices of building material and labor, sooner or later to swell the volume of building operations. Accordingly, any break in the prices of building material will be the signal for renewed activity in the building field.

Chauncey P. Heath returned during the week from a six weeks' tour of the East. Incidentally he made a study of conditions affecting real estate.

The demand for business property, especially for corners attractively situated as sites for development on a large scale, according to his conclusions, will be the predominant feature in the near future, due to business growth and expansion, which has been retarded more or less by high building costs.

The movement in St. Louis will feel the stimulus of the bond issue, which provides for the expenditure of nearly $58,000,000 for civic and municipal improvements, he says. There will be especially noticeable in the business section east of Grand avenue, where large sections are to be condemned and transformed with parks and boulevards, he pointed out. The money received by property owners under the condemnation proceedings, will be available for investment again in real estate. Even the market, which is now surpassing all previous records, will be sustained indefinitely, he contends.

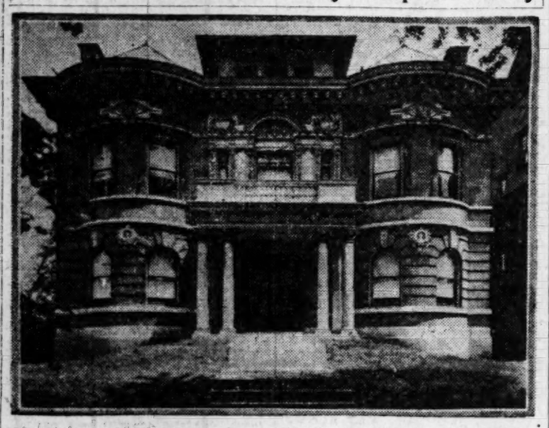
Higher Costs Indicated.

General building costs throughout the nation are most likely to go higher than present levels with a corresponding increase in rentals, according to a statement issued by S. W. Straus, president of S. W. Straus & Co., who recently returned from a European trip.

"Analysis of the building situation," he said, indicates that we cannot look for lower building costs. The public, therefore, cannot expect lower rentals. On the contrary, rentals have not changed since war, during all of which time they have steadily risen with a few short periods of recession. There is no sign of building through the country and there is also a shortage of workmen in the building crafts."

The Wagner-Grant-Bell Real Estate Co. yesterday purchased on behalf of clients, 150 feet on the east side of Leland avenue, one-half block north of Delmar boulevard in Delmar Garden in University City, which is to become the site of two three-family and one six-family apartment buildings. These operations which will involve a considerable outlay, will be financed by the Wagner-Grant-Bell Co., which has built from 35 to 40 apartment structures in this addition, many of which have been sold from plans before completion, and resold by the purchasers in not a few instances at substantial profits. The company's sales for the week aggregated $62,000, exclusive of the building projects. It also effected the sale of 6062 Westminster place, an eight-room house, to a client. The company also announces the sale of a three-family apartment building at 746 Kingsland avenue to a client of J. I. Epstein.

14-Room House on Westminster Purchased by Ralph Stanley



RALPH STANLEY has purchased an attractive 14-room house at 4481 Westminster place, from the Fannie S. Ducan heirs. The sale war effected by the Cornet & Zeibig Trust, agent for the Duncan heirs, in connection with the Mississippi Valley Trust Co., representing Stanley. The house occupies a lot 60x105. After alterations, Mr. and Mrs. Stanley will occupy the place.

TERRY & CO. REPORT SALES AND LOANS TOTALING $286,000

Albert T. Terry & Co. report sales and loans amounting to $286,000 within the last few weeks as follows:

Modern 10-room residence of Henry Hopkins, 109 Arundel place, including 50 feet of ground, garage, sunroom and sleeping porch, to John C. Roberts Jr. of the St. Louis Star, who purchased for a home; 2-story, 8-room colonial residence of Mrs. Theodore Ragu, 1374 Arlington avenue, to Joseph Dubman and wife; row of 3-room flats at the southwest corner of Ohio and LaSalle streets, renting for $2000 a year, from Mrs. H. K. Parsons of London to Joseph H. Weber; 3-story, 4-apartment building, 5317 Devonshire avenue, renting for $3,000 a year, sold for the Industrial Engineering Co. to Mrs. Rose Henshaw.

HAMPTON TERRACE SHOWS MUCH ACTIVITY RECENTLY

A. R. Schollmeyer Real Estate Co. report unusual interest in Hampton terrace within the last 10 days with the sale of a number of additional lots. The widening and improving of Watson boulevard to an 80-foot thoroughfare linking all the southwester suburban cities, and the proposed Hampton boulevard, which will intersect Watson boulevard in this subdivision, makes the property particularly desirable. The Mason School and Clifton Park are adjacent. It is reached by taking the Tower Grove car to Fifty-ninth street on Southwest avenue. Mr. E. F. H. Wenneker is the subdivision manager.

CARDAIS CLOAK CO. LEASES FLOOR OF COLLIER BUILDING

The Cardais Cloak Co., manufacturer of women's garments, now at 806 North Sixth street, has leased the sixth floor of the Collier building, at the northeast corner of Fourth and St. Charles streets, for 10 years. The move was necessitated by expansion of business, the new quarters trebling the company's floor space. John F. Cogswell, o fthe Cornet & Zeibig Trust, represented both parties in the deal.

North Parkview Apartment Sold.

The Mullin-Walters Realty Company reports the sale of a four-family apartment at 841 Westgate avenue, North Parkview, for Nathan Waldman to William D. Samuels, who purchased as an investment. Both parties in this transaction were represented by the Mullin-Walters Co.

GURNEY COURT HOMES SOLD FROM PLANS DURING WEEK

Others Under Way in Development Made by Owner of Ground.

Construction of a number of additional homes is well under way in Gurney Court, Kingshighway and Magnolia avenue, facing Tower Grove Park. Several of these have been purchased from the plans, while negotiations are pending for others.

The owner of this court has sold none of the lots, preferring to erect all the houses and thus secure an attractive and harmonious whole.

All sodding, placing of trees and shrubbery has been done by the owner. In fact, everything has been done to bring these homes up to the highest standard, which will have the added attraction of facing Tower Grove Park.

The buildings are being erected by the Remmert Investment Co.

912 FEET OF GROUND ON CREST AVENUE SOLD BY EPSTEIN

J. I. Epstein reports the sale for Norman Sadler and the Dresden Investment Co. of 912 feet of ground on the north and south side of Crest avenue, west of Kingsland, as the site for 24 apartments of two families each, to be constructed at a cost of approximately $360,000. The purchasers of this property, Messrs. Schuermann and Neuman, have already started the buildings, which are in the neighborhood adjacent to the Pershing school.

BERGFELD COMPANY SELLS TWO HOMES, LOANS TOTAL $40,000

The George F. Bergfeld Realty Co. report having closed the sale of two homes during the past week: Number 7149 Pershing avenue, a modern eight-room home, for Charles Becker to Mrs. Clara B. Woulf. A modern 10-room home at 5583 Bartmer avenue, on lot 101x162, to a client for Waller Edwards. The company also reports having made loans on improved real estate totaling $40,000 during the past week.

JAMES A. HOUCHIN JOINS HOLBROOK-BLACKWELDER CO.

James A. Houchin has taken charge of the business rental department of the Holbrook-Blackwelder Real Estate Trust Company. He will put on a number of solicitors and broaden the scope of the business. Houchin was formerly president and owner of the Star Clothing Co.

Sales in St. George's Heights.

Fred A. Coller, president of the Missouri Agency, 4215 Virginia avenue, reports brisk demand for lots in St. George's Heights, Gravois and Heege avenue, 8300 Gravois. Several cottages of three, four and five rooms have just been completed and Coller is erecting several three-room frame stucco cottages with four-room efficiency. Lots are 40 feet by a depth of 142. St. George's Heights adjoins St. George's Catholic Church and School and also is two blocks from the Bayless Public School and four blocks from a Lutheran church.

Richmond Heights Bungalow Sold.

Mullin-Walters Realty Co. reports the sale of a modern bungalow at 1119 Blendon place, Richmond Heights, for W. R. Favreu and wife, to George A. Berkel, who, after making extensive repairs will occupy it as a home. Both parties in this transaction were represented by the Mullin-Walters Co.

SALES OF $1,000,000 MADE IN MOORLANDS

Streets, Sewers and Light and Water Improvements Completed in Large Part of Addition.

Sales aggregating $1,000,000 have been made in the Moorlands to date, according to Shaw & Francis, special agents for the addition, working through the Holbrook-Blackwelder Real Estate Trust Co. The sales ae indicative of the pesent demand for desirable home locations as the Moorlands is restricted exclusively for home purposes and no flats or apartments can be erected.

The Moorlands consists of Moorlands Park, where homes costing from $15,000 to $45,000 are being erected, and Moorlands Addition, which meets the demand of families of moderate means for a restricted place to build moderately priced homes. Shaw & Francis attribute the large number of sales to the fact that the addition is restricted exclusively for homes and to its location in the center of one of the finest residence sections of the city and only a few blocks west of Forest Park.

The addition is building up rapidly with homes. Improvements, including streets, sewers, gas, water and electricity, have been completed in a large part of it. Wydown boulevard, which was extended and paved through the Moorlands, making it a through boulevard from Forest Park to Clayton, is proving to be a most popular drive, and much of the traffic which formerly congested Clayton road is now going over this new boulevard.

SALES FOR WEEK REPORTED BY MERCANTILE TRUST CO.

The Mercantile Trust Co. sold for the account of Jacob Schiele, to Sophie Lerner, premises 1026-36 and 1100 to 1104 South Eighth street, for $25,000. Other sales reported were:

For George W. Allen estate, leasehold on South Broadway to the owner of the improvements, W. J. Tureczek, $4250; for Mrs. Nellie Pontal, to Francis Lawler, the premises at 105 North Channing avenue, a residence renting for $30 per month; for William H. Stevens of Collinsville, Ill., the four-family flat, 2726-28 St. Vincent avenue, to Mr. and Mrs. Thomas M. Brockman, for $10,000.

G. W. DIEHL REALTY CO. REPORTS SALES AND LOANS

The George W. Diehl Realty Co., 6625 South King's highway, reports the following sales: 4916 Finkman street, single flat, 5 and 5 rooms, for Steve Gaal and wife to a client; 4737 Milentz avenue, modern 4-room frame home, for Joseph Bogner and wife to Rudolph Marvel and wife, for a home; lot 45x120 on Gresham street, 135 feet west of King's highway, for John Jung to Joseph Obermeyer and wife, as site for a 6-room bungalow flat. The firm also negotiated loans for $32,500.

BARNETT JEWELRY COMPANY LEASES OLIVE STREET STORE

The Holbrook-Blackwelder Real Estate Trust Co. has effected a lease of 1002½ Olive street in the Continental Life Insurance building to Ben Barnett Jewelry Company, one of the oldest jewelry concerns in the city, and now located at 515 Pine street. It will put in elaborate fixtures.

Christian Brinkop Co. Busy Selling.

The Christian Brinkop Real Estate Co. reports the following sales: 4128 Shaw avenue, modern single flat, for a client, to Mihaly; 3645-47 Arkansas avenue, double flat, for John H. Waldeck to William H. Reichardt; 1122 Maple place, two family flat, for George Jost, to John G. Detrich; 3117 Potomac street, modern bungalow, for Henry O. Butler to Dr. E. M. Barsachs; 3973 Connecticut street, a modern brick bungalow, for Frederick Schuman to Henry O. Butler; 2922 South Eighteenth street, a modern brick cottage, for Alois Mayer, to William Neumeyer; 5814 South King's highway, modern brick bungalow, for John E. Lynd, to Leslie F. Wipperman for a home.

The firm also reports negotiating loans for more than $100,000.

Realty Firm Plans Celebration.

The Magray Realty Company will give a "good time get-together" celebration on July 4 at Northwood Park, "the California of St. Louis County." Northwood Park is in Ferguson, on one of the beautiful drives through St. Louis County. The best route is by way of Natural Bridge road to the old Florissant road, which leads directly to Ferguson. Yellow board arrows are posted along the route. The subdivision contains a grove of large oak trees and is covered with blue grass. It is the spot that the celebration is to be held. There will be small fireworks during the day and a special display of fireworks at night. There will also be music and free refreshments.

FEDERAL HOMEBUILDERS CLOSE CONTRACTS TOTALING $3,500,000

The Federal Home Building Corporation has closed contracts with clients to build flats, homes, bungalows and six-family apartments to the extent of $3,500,000. C. W. Beck, president, and E. J. Barrett, general manager of the corporation declare these figures will be trebled this year. All contracts closed with the Federal Home Building Corporation prior to and including July 31, will be completed this year, it is said.

Among those for whom plans and specifications are being drawn and work started in the near future are O. J. Eichorn at Bompart and Fairview avenue, Webster Groves; N. J. Hartman, 7100 Gravois avenue; H. S. Sullivan, Minnesota avenue and Potomac street; Mathew Sickhaus, No. 2 Delor place; J. S. Straus, Minnesota avenue, near Potomac street; Herman Hoyer, west side Selma avenue and Stark place, Webster Groves; M. J. McCormack, east side Cambridge avenue, University City; F. Roehm, 3400 block, Virginia avenue; H. H. Kaesser, Euclid and Labadie avenues; Walter Hooper, 3450 Park avenue; J. Lutz, Berthold and Forest avenue; F. Wilkining, De Tonty street and Thurman boulevard; Mrs. Jennie Horen, 6417 Cates avenue; Albert Ubinger, Penrose, near Florissant avenue; E. C. Lotterer, Cote Brilliante and Arlington avenues; William H. Milne, Rosedale Heights, University City; James A. Delegovias, Grimshaw avenue, Industrial Park subdivision, St. Louis County; and Paul Bernstoff at Theodosia and Union boulevard.

The apartments, flats and bungalows at Alamo avenue and DeMun park; 14 Sunset avenue, St. Louis County; 5223 Loughborough avenue; 4530 Clayton avenue; 6503 Morganford road; 5011 Bancroft avenue, 4887 Sacramento avenue, 4440 Taft avenue, Marcus and San Francisco avenues and Thurman boulevard and De Tonty street that are now under construction will be ready for occupancy in the near future.

The Federal Home Building Corporation closed another lease with Tower Building Co. for additional space on the fifth and sixth floors of the Tower Building. These quarters will be used by the drafting, specification and clerical departments of the corporation.

RUST & SON REALTY CO. SELLS FLATS AND COTTAGES

The M. A. Rust & Son Realty Co. reports sales last week as follows: Northwest corner of Jefferson and Russell avenue, a 5 and 6-room modern single flat on Jefferson avenue and a 4 and 5-room modern single flat on Russell avenue, for Adam Daum, William E. Wrisberg, representing the buyer; 4638 Idaho avenue, 4-room modern cottage, for Frank Stelk Jr., to Anton E. Cornelissen; 4446 Grace avenue, brick cottage, to John Miller for Mrs. Rosa Bechtold. 2907 Sidney street, 5 and 6 rooms modern single flat, to Nicholas Ellebrecht for Caroline Macfarlane; 4353 Evans avenue, 4 and 7-room modern single flat, for Edward A. Gotsch to Joe Passer; Three lots on west side of Thirty-seventh street, for the Squire Land & Loan Co., to a client.

SALES OF HOUSES ARE REPORTED BY A. JAY KUHS

A. Jay Kuhs reports the following sales:

Property of 4600 Olivia avenue, for the account of Frank J. Fendler to Ruth Volkert; for the account of Bernard Schulte, a two-story frame residence at 3135 Fair avenue to G. Carson, price $2200; for the account of Joseph Daniden, a four-room frame cottage at 4206 Lexington avenue to J. J. Hurley, price $3500.

FRANCISCUS REALTY COMPANY CLOSES TWO PROPERTY DEALS

The Franciscus Realty Company reports having closed the following sales: 90 feet ton the northeast side of Shiller place, containing two one-story frame cottages, $965-67 Shiller place, for August C. Beckemeier and wife to Simon Zychinski and wife; 2354 Michigan, for Ray C. Tyler to Ida Langston.

E. R. Hammer Realty Opens Offices.

E. R. Hammer, for the last year salesmanager of the Mederacke-Barth Real Estate and Investment Company, today announces the opening of offices in the Farmers' and Merchants' Bank building, at Grand and Gravois, for the purpose of conducting a general real estate, loan, financing and insurance business, as well as the collection of rentals, under the name of E. R. Hammer Real Estate Co. Hammer, who is well known in South St. Louis, has a large following and clientele and entered this field from the building business six years ago. Hammer has been active in the selling and managing of subdivisions, notably Gardenville Terrace and South King's Highway Terrace.

LIST OF FLAT AND RESIDENCE SALES BY THOMAS F. PECHAN

Thomas F. Pechan reports the following sales: Double brick flat, 3532-34 Wyoming street, for Peter Brush; a brick flat, 1007 Allen avenue, for Edward Meismann to Peter Hummel and wife; a double brick flat at 1814-16 S. Thirteenth street, for Louis Haring and wife to Joseph Grulich and wife; a brick flat and residence at 2923-25-27-29 Missouri avenue for William Ahlllen and wife to Beatrice Ann Realty Co.; a brick flat, 2353-55 Shenandoah avenue, for John Zajicek to Bernard Kohnen and wife; a frame cottage at 4632 Rosa avenue for Michael Mellnik to Larry J. Boyer; a brick flat at 2809 Magnolia avenue for Louis S. Kohler to Clara and Mary Hardnacke; single flat at 1923 South Eleventh street, for Mary Sikora to Anna Derzelen to William Kasten; nine-room residence, 2739 Lafayette avenue, for A. Busch to William J. Sanders; lot on Montana avenue, first block west of Grand, for M. Prack to O. Lowry; lot on Montana avenue, for Minnie Wand to John Stackenburg; southwest corner Juniata and Arkansas, for Fred Wiese; lot on the northwest corner Minnesota and Magnolia, for Henry Schultz to McIntyre Jackson; lot southeast corner Winnebago and Michigan for Fred Wiese to Thomas F. Knittel.

HOME SEEKERS ACTIVE IN VIRGINIA PARK; 52 LOTS SOLD

Considerable interest was shown in Virginia Park by home buyers during the past week. Fifty lots were sold and one six-room residence on Jackson avenue.

Virginia Park is on the Lucas and Hunt road, opposite the Glen Echo Country Club, south of Natural Bridge road. It is about one mile west of the General Motors plant and is in the midst of a rapidly developing residential district.

Streets, sidewalks and sewers are now being installed in Virginia Park by the Boas & Kiel Construction Co. and since this work was started there has been a general renewal of interest in this district by homeseekers.

The Paul Jones Realty Co., 413 Wainwright building, is agent for Virginia Park.

GRAND-DOVER PARK SALES SAID TO HAVE PASSED $600,000-MARK

Federer-Arendes Realty Co. reports that during the last week it has passed the $600,000 mark in sales in Grand-Dover Park; setting a record for the sale of St. Louis subdivision property. This being beter than $100,000 a month in sales for the six months in which the property was on the market.

The grading of the subdivision is practically completed and about 5000 feet of sidewalk already laid. The sewer work is progressing rapidly. The gas and water are now being installed and also the electric street lights. Within the two weeks the work of paving the streets will be under way.

Several buildings have been started and are well under way. A rapid advance in prices has been noted in recent resales and several investors made handsome profits within the last two weeks.

RESIDENCES, FLATS AND COTTAGE SOLD BY KORTE FIRM

The Korte Realty & Loan Co. reports the following sales: 410 Washington place, cottage for John D. Danforth, to W. B. Shouse; 3851 Kossuth avenue, a single flat; 1214 Monroe, single flat for Elizabeth Moskus to August Ludwig; 3668 Laclede avenue, a residence for Catherine Kelly to Dr. W. E. Burke; 5223 Beacon avenue, 4-room bungalow for a client, to David B. Davison and wife; 6427 Myrtle avenue, 2-story, 9-room brick residence, for Caroline Wessler and J. F. Wessler, to Charles C. Borgschulte and wife.

Sales by Yeckel-Feydt-Earickson.

The Yeckel-Feydt-Earickson Realty Co. reports the following sales: Four-family brick flat, 391-3 Minnesota avenue from Bruno Weber to Otto Hampe; 4-family flat, 3000-02 Indiana avenue, from Gus A. Weis to Josephine Zesch; brick bungalow, 4924 Walsh street, from August B. Barth to Hulda Dinzebach; brick bungalow, 4044 Nagel avenue, from Joseph Schwack to George Hurtig; brick bungalow, 4446 Neosho street, from Anton Dippong to Kathryn Miller; brick bungalow, 4443 Wallace street, from Harry J. Cartier to August Wunsch; brick bungalow, 4355 Nosho street, from John H. Painter to William J. H. Eifert; brick bungalow, 4976 Schollmeyer avenue, from John Piskac to Henry Bohres; brick residence, 3221 Cherokee street, from Frederick Rohmann to Philip A. Buettner; vacant lot on east side Morganford road south of Wyoming street, from Lulu and Theo. Koerner to John Petry.

Property Sold Twice in 30 Days.

The C. M. McDonald Real Estate Co. sold the northwest corner of Minerva and Academy avenues, improved with 7 stores, to S. H. McCormick for James Chichisola, who bought this property through the McDonald Company 30 days ago. William Eichenseer of the McDonald Co. negotiated both sales.

SALES OF $115,000 PAST MONTH REPORTED BY LIPP & EWERS

Lipp & Ewers report sales aggregating $115,000 during the past 30 days as follows:

New four-family flat at 3629-31 Tennessee avenue, for O. Steeger to P. Buckel and wife; five-room bungalow, 6321 Henry avenue, for Charles Stuever and wife; five-room cottage 3119 South Michigan avenue, for Fred Heger to James Cella and wife; single five and five-room flat, 3763 Potomac street, for Dr. A. Fries to Fred Dreste; single flat five and five rooms, 3652-54 Fairview avenue, for A. Huegerich to Fred Dreste; single flat, 3016 McNair avenue, to W. Cieslak; ten-room residence, 2737 Lafayette avenue, to Edith Cain; six-room residence, 4276 Famous avenue; single flat, 3480 Tennessee avenue, for William Rouzelen to William Kasten; nine-room residence, 2739 Lafayette avenue, for A. Busch to William J. Sanders; lot on Montana avenue, first block west of Grand, for M. Prack to O. Lowry; lot on Montana avenue, for Minnie Wand to John Stackenburg; southwest corner Juniata and Arkansas, for Fred Wiese; lot on the northwest corner Minnesota and Magnolia, for Henry Schultz to McIntyre Jackson; lot southeast corner Winnebago and Michigan for Fred Wiese to Thomas F. Knittel.

FLATS AND RESIDENCES SOLD BY DUBINSKY CO.

Sales are reported by the Dubinsky Realty Co., as follows: Store and flat building, 512 South Seventh street, for the Pitcher Realty Co. to a client; brick residence, 3338 Washington boulevard, for Charles Stehle and wife to the Macgowin Finigan C. Co.; three brick residence, 1111-13-15 South Ninth street, for Wolf B. Cohen and wife to Oscar C. Maxwell and wife; residence, 3010 Lawton avenue, for Ely E. Goldwasser to Edward Hudson; residence, 5738 Etzel avenue, to Mrs. Mary Johnson; four brick residences, 20-22-26-28 South Spring avenue, for C. A. Severson and wife to Hilda Rich; eight flats, 2421-27 Belleglade avenue, for Mary Fishman to John B. Anam; corner Henrietta and Nebraska avenues, consisting of six flats, for Frank and Bertha Hopfeld, to J. Waltuch; nine brick residences, 1026 to 1104 South Eighth street, for Jacob Schiele to a client.

20 HOUSES ARE BEING BUILT AT CHIPPEWA PARK

Ground was broken last week for the erection of five stucco bungalows in Chippewa Park by the Ideal Building Co. This makes 20 homes being built in this new subdivision. From the number of building permits issued, there should be 50 or more homes completed by Jan. 1.

Chippewa Park is located one block east of King's highway at Chippewa street and extends east to the newly paved Morganford road and is directly opposite the Oak Hill public school. A new office has been opened at King's highway and Chippewa street. The Southampton car passes this office from which the 29 unsold lots will be offered for sale.

FLORA PLACE RESIDNCE SOLD BY J. F. DICKMANN COMPANY

The Joseph F. Dickmann Real Estate Company reports the sale of 3848 Flora place, lot 50x125 feet, 10-room modern residence, brick garage, one of the prettiest homes in Flora place, sold for Clara Ameiss to William C. Addy. Other sales by the company were:

3843 Abner place, 5-room bungalow, lot 30x125 feet, for Henry Busselman to Aud Erwin; 4232 Shenandoah avenue, 7-room hot-water heated home, lot 33½x130 feet, for W. C. Wilson to J. P. Vail, who was represented by the Mississipi Valley Trust Co.; 75 feet of vacant ground on the west side of Clay avenue, by a depth of 125 feet, for Edward O'Mara, to Charles Boehne, who intends erecting single flats on the tract; 2150 Oregon avenue, 7-room modern residence, for Margaret Ashman to Thomas Baumgartner; 4929 Thekla avenue, 30x125 feet, 5-room modern bungalow, for Joseph Franyo to J. C. McDonough; 4213 Cote Brilliante avenue, 6-room residence, for Edward O'Mara to Adelaide Scott.

WHITE LINES ON STREETS

Safety Zones to Be Marked Where Cars Turn.

Heavy white lines, defining the danger zone at curves of street car tracks, are to be painted on the paving at approximately 150 street intersections.

This was ordered by the Director of Streets and Sewers as a result of injury of several persons recently when they stepped too close to the tracks as a street car was rounding a curve.

The lines will be painted both inside and outside the curve, just outside the arc described by any part of a street car in traversing the curve.

SALE OF 10 LOTS IN LOUGHBOROUGH PARK REPORTED

The sale of 10 lots in Loughborough Park during the last week has been reported by the Boody-Goller Realty Co. Grading work in the subdivision is said to be progressing on a satisfactory scale and will be completed in about 10 days. City sewers and sidewalks will then be installed. Numerous contracts have been let for buildings and present indications are that there will be numerous desirable homes constructed by fall. The company plans to begin construction of 10 homes immediately. These are to be of bungalow type of four and five rooms. This property is located on one of the highest points in the city. The following persons have bought in Loughborough Park during the past week: Rusel E. Hamil, four lots; John G. and Barbara Benoa, three lots; Joseph A. Schaefer and wife, one lot; John A. Niles bought one lot, and Herman Harder bought one lot. The property can be reached by taking the Cherokee car to Gravois and Loughborough avenues, then by walking east on Loughborough avenue three blocks to Morganford road. The property is located at the southeast corner.

Other sales reported are as follows: A single flat at 5600 South King's highway boulevard, for John Nickles and wife to Ernest A. Apel and wife, and five-room bungalow at 3675 French avenue, for Joseph L. Meyer and wife to William Rupp and wife.

BUNGALOW FURNISHED BY STORE ATTRACTS ATTENTION

Charles L. Geraghty, president of the Geraghty Building Corporation, which is erecting homes in St. Louis on a small cash payment plan, said yesterday that one of the bungalows built by the company in Arbor Terrace and furnished by Stix, Baer & Fuller, has been the object of much favorable comment. More than 900 persons inspected this house last week and registered their names, he said.

"This six-room bungalow," Geraghty stated, "has been erected on a general plan, for the purpose of putting up an A-1 building at a minimum cost. A similar type of bungalow on a 50-foot lot can be purchased for $6,000. This includes hardwod floors, beautiful electric light fixtures, plumbing, seven-foot concrete basement, heater, tile floor in bathroom, and many other conveniences.

The bungalows being erected in Darstmoor will be of a different type of construction from these in Arbor Terrace. One of these houses also will be completely furnished. Both the Darstmoor and Arbor Terrace sample houses will remain open from 9 a. m. to 9 p. m. every day, so that prospective buyers may inspect them.

Washington Avenue Lease Signed.

The Martin & Brelts Real Estate Company closed a long term lease with Isaac Fallers Sons Company, manufacturers of clothing, for the first floor store room at 1416 Washington avenue. This firm has been located at 1134 Washington avenue for five years, but owing to increased business were obliged to seek larger quarters. The lease was made for the account of Mankofsky-Goldstein Shoe Company, St. Louis Stock House, Inc., have leased the second floor of the same building. This is a new concern organized to deal in ladies' ready-to-wear merchandise.

Sales by Singer-Klein Realty Co.

The Singer-Klein Realty Company reports the sale of five houses, 13-14-16-18-20 South Spring avenue, each consisting of seven rooms and bath, and renting for $200 a month. The property was sold for J. M. Brooks of Vandalia, Ill., to a client of H. J. Zeuschel. The company also sold a four-family apartment, 4203-05 De Tonty street, for Louis A. Mitleider to Louis Zimmerman, and a 240-acre farm in Hamilton County, Ill., about one mile from Dellafield, for I. M. Levitt to a client.

Safety Meetings at Playgrounds

The first of a series of public safety meetings to be held by the St. Louis Safety Council in playgrounds throughout the city will take place Tuesday at 8 p. m. in Columbus playground, Tenth and Carr streets. T. P. Chapman, chairman of the playgrounds committee of the safety council, and Charles M. Talbert, president of the organization, will be the speakers. A band will play from 7:30 to 8 o'clock, and motion pictures will be shown. The purpose is particularly to warn children and parents of the dangers of playing in the streets.

St. Louisan Honored at Milwaukee.

By the Associated Press.

MILWAUKEE, Wis., June 30.—Harry B. Mortimer, of Milwaukee, was chosen president at the closing business session of the annual convention of the Junior Association of Commerce here today. Alexander G. Mungerast, of St. Louis, was elected one of the vice presidents. A resolution was adopted praising the work of the boy scouts and expressing the desire of the Junior A. of C. to assist scout work in every possible way.

600 APARTMENTS, DWELLINGS, HOUSES, FLATS Wanted, For Rent and For Sale in these columns today.

APARTMENTS

APARTMENTS FOR RENT

APARTMENT-FLAT—5-room; newly built; near Shaw's Garden; Murphy in-a-dor; modern conveniences. Grand 1923J. (c)

APARTMENT—6-room efficiency; 2 Murphy beds; shower bath; private balcony; all modern conveniences; will share with one or two congenial young business men; safe garage, mail service in building; $100 month. Includes ice, light, heat and phone; newly divide according. Phone Forest 2397J, after 1 p. m., for appointment. (c)

North

POPE, 4649—O'Fallon Park apartment, 4 rooms and sun room; Murphy in-a-der. (c)

LINCOLN, 4005—2 rooms, furnished for light housekeeping; porch, bath, gas, electric.

SPRING, 2529 N.—4 rooms, furnished; rent reasonable.

Northwest

STEAM HEAT, JANITOR SERVICE, $65 Choice 4 rooms, hardwood floors, large bath. Open screened-in porch; closets; 4739 St. Louis. 3d floor west. Phone Olive 7493.

Queens Avenue Apartment

All new; strictly modern. Apply 5448 Queen's av.

South

ARKANSAS, 2916—4 or 6 room apartment, bath, electric; steam heat furnished.

WM. J. HOLDOWAY, 19 N. 8th.

CLAYTON RD., 6956—Desirable efficiency apartment; 1st floor; south and west exposure; $65. July 15.

CONNECTICUT, 3612—5 rooms, with one in-a-dor bed, including every modern convenience, 1st floor.

MEHLMANN-SPACKLER R. E. CO., 7th and Chestnut.

CONNECTICUT, 3612—5 rooms, 6-room efficiency, 2d floor; with modern conveniences including tile bath, in-a-dor bed, icebox, gas stove, receiving cabinet, hardwood floors, steam heat, built-in buffet, large closets, with electric lights; porch. Janitor service; clothes chute, laundry dryers and washing machines; heat and most convenient location; must be seen to be appreciated.

MEHLMANN-SPACKLER R. E. CO., 7th and Chestnut.

DE TONTY, 4535—5 rooms, sun parlor; Murphy bed; steam heat; very modern; open. Main 1314. Central 9771R. Perlmutter.

DE TONTY, 3842—Beautiful apartment, 4 large rooms and sun parlor; hardwood floors, tile bath; heat, janitor service and hot water furnished; $72.50. open. GLICK R. E. CO., 824 Chestnut st.

FURNISHED APARTMENT—Elegantly furnished 4-room apartment, thoroughly complete and like new; South Side; lease for 3 months; very reasonably priced. Grand 7343W.

GARDEN VIEW APARTMENTS—Opposite Shaw's Garden, between Flora and Utah, on Tower Grove av.; 5 rooms, sun parlor, Murphy beds, incinerators, new, ready for occupancy.

GRAND BL., 3250 S.—34 floor apt., 4 rooms and reception hall; very modern; $70. CLYDE CARSON, 625 Chestnut.

KING'S HIGHWAY, 2633A S.—Opposite Tower Grove Park; 4 rooms, sunroom, kitchenette, breakfast room, bath; heat included; $47.50. Call Grand 4329.

McDONALD, 3720—Apartment; 4 large, light, airy rooms, sleeping porch, heat, furnace, hot water, janitor service and modern. (c)

MAGNOLIA, 3911—Six rooms, tile bath; sunporch; 3d floor south; steam heat; janitor service; $70. WALKER JONES R. E. CO., 618 Chestnut. (c7)

MAGNOLIA, 3949—5 rooms, sun parlor, reception hall, tile closets, hardwood floors; newly decorated, painted; janitor service; first and second floor; opposite Tower Grove Park; southern exposure; open. (c)

MAURY, 3117—6-room efficiency; including sun parlor, hardwood floors; rent $70. furnace. GL.

FEDERER-ARENDES REALTY CO., Sidney 2076. 2610 Gravois.

FORTUNE, 3127—5 rooms, sleeping porch garage; janitor service; newly decorated; 4343 west on Arsenal, south side of Tower Grove. Victor 2107R.

HUSENADOAH, 3859—6-room apartment; janitor service; $85. (c7)

SHENANDOAH, 3618—4 large rooms. Sun parlor; call Tyler 2370. (c)

THURMAN BL., 2217—For lease, apartment; 4 rooms and sun porch; 2d floor; Walbert Apartments. J. P. RHODES R. E. CO., 707 Chestnut. Phone Olive 4488.

5 BEAUTIFUL ROOMS 39th and Lafayette—$70.00

This apartment is exceedingly attractive; rooms are airy and arrangements ideal; janitor service, heat, hot water, electricity for ironing, all free. Inquire 1650 S. 39th st., 1st floor north.

Southwest

BELLEVUE, 3509 (7300 west, ½ block from Manchester car)—3-room modern apartment; heat, janitor service, hot water furnished; $42.50.

GLICK R. E. CO., 824 Chestnut.

QUINCY, 4973—New; 4 rooms and sleeping porch; rent reasonable.

West

ADELAIDE, 517—Near Kingshury; 4 rooms, sun parlor with Murphy bed; garage; open. $70. MICHAEL ALTHEIMER, 817 Chestnut.

AMHERST PL., 1315—6 large, light rooms, southern exposure, newly decorated throughout; continuous hot water; janitor service. Olive 5555.

APARTMENT—Cozy; sublease. Forest 8146W.

APARTMENT—Neatly furnished; 4 rooms; reference. Forest 1363M.

APARTMENT—4 or 6 rooms, 2d and 3d floor; adults; references required; owner's home. Forest 8571R.

APARTMENT—Desirable, 3-room; 2d fl. west, with sun room and Murphy bed; $60 a month. 4 blocks north of Delmar; will sublease for one year, on or about August 1. Box L-406, Post-Dis. (c)

APARTMENT—5-room, sun parlor, janitor service; also garage; convenient to car line. Call Olive 5165.

CHAUNCEY P. HEATH, 618 Chestnut st.

DELMAR BL., 6345—4 large rooms, sleeping porch; new building; modern every way; Murphy bed on porch; nothing like it for $50; one month free.

DELMAR BL., 6319—Third floor, 6 rooms, sun parlor, hardwood floors, tile bath; steam heat, janitor service. Olive 2163.

CHAUNCEY P. HEATH, 618 Chestnut. (c8

DELMAR BL., 6267—3d floor west.

DELMAR BL., 6273—First floor west; 5 rooms, sun parlor and sleeping porch; Murphy bed; party will show.

EUGENE J. ALTHEIMER, 817 Chestnut st.

EASTGATE, 701—3d floor north; 5 rooms, sun parlor; sleeping porch; open; $55.

WEISELS-GERHART R. E. CO., 9th and Chestnut.

EASTGATE, 904—First floor, 4 rooms and sun parlor with Murphy bed; new building; newly decorated; $75; open.

EUGENE J. ALTHEIMER, 817 Chestnut st.

EASTGATE, 717—3d floor; 5 rooms, sun parlor; will put in first-class condition; share if desired. Open.

EUGENE J. ALTHEIMER, 817 Chestnut st.

EASTGATE, 804—5 rooms with 2 sun parlors; 3d floor south; steam heat; janitor service; rent $80. De MARTINI-ZEREGA AGENCY CO., 221 Title Guaranty Bldg.

EASTGATE, 900—Beautiful first-floor apartment; 4 rooms and sun parlor, large breakfast room, Murphy bed, hardwood floors, janitor service, garage, front drive. $60. Hiland 2966. $75, immediate possession. Key upstairs. Olive 4790.

EASTON, 5932A—2d floor; 6 rooms; $50. 2718A Sullivan; 2d floor; 4 rooms; $27.50. WEISELS-GERHART R. E. CO., 9th and Chestnut.

EASTGATE AV., 808—6-room apartment; modern conveniences; respect; $68 per month with garage.

DOERFLINGER R. CO., Jefferson & Gravois

ENRIGHT, 5895—2 rooms, sun parlor; partly furnished; $70. Call Delmar 2254R.

ENRIGHT, 6236—5 rooms, sun parlor; $92.50. FRANCISCUS REALTY CO.

ENRIGHT, 5731—4 extra large rooms, sun parlor, modern, apartment service; private home; comfort; owner there.

ENRIGHT, 6415—26 floor; 4 rooms, Murphy bed; modern; newly decorated; $72.50; ready for service. Open. Main 151, Perlmutter.

ETZEL, 5802—Six rooms, janitor service; heat furnished; modern; $70.

ETZEL, 6110—2 and 3 room apartments; sleeping porch; janitor service; $40 and $50.

EUCLID, 787 N.—5-room apartment. 3d fl.; rent $70. See janitor.

EUCLID AV., 14 S.—(First floor)—3 rooms, tile bath; will put in good order; immediate possession.

JOHN S. BLAKE & BRO., 815 Chestnut.

FLAT—5 rooms, beautiful, and separate entrance; heat and janitor service; Delmar, west of King's highway; $80; must lease. Box A-74, Post-Dispatch.

FLAT—4 rooms, tile bath and sleeping porch, hardwood floors, steam heat, janitor service; rent $60 to party buying small amount of furniture. Call 1160 Hodiamont. Cabany 1130. (c65)

FLAT—4 rooms, tile bath and sleeping porch, hardwood floors, steam heat, janitor service; rent $60 to party buying small amount of furniture. Call 1160 Hodiamont. Cabany 1130. (c65)

GRAND BL., 3250 S.—34 floor apt., 4 rooms and reception hall; very modern; $70. CLYDE CARSON, 625 Chestnut. (c7)

KING'S HIGHWAY, 2633A S.—Opposite Tower Grove Park; 4 rooms, sunroom, kitchenette, breakfast room, bath; heat included; $47.50. Call Grand 4329.

McDONALD, 3720—Apartment; 4 large, light, airy rooms, sleeping porch, heat, furnace, hot water, janitor service and modern. (c)

MAGNOLIA, 3911—Six rooms, tile bath; sunporch; 3d floor south; steam heat; janitor service; $70. WALKER JONES R. E. CO., 618 Chestnut. (c7)

MAGNOLIA, 3949—5 rooms, sun parlor, reception hall, tile closets, hardwood floors; newly decorated, painted; janitor service; first and second floor; opposite Tower Grove Park; southern exposure; open. (c)

MAURY, 3117—6-room efficiency; including sun parlor, hardwood floors; rent $70. furnace. GL.

FEDERER-ARENDES REALTY CO., Sidney 2076. 2610 Gravois.

FORTUNE, 3127—5 rooms, sleeping porch garage; janitor service; newly decorated; 4343 west on Arsenal, south side of Tower Grove. Victor 2107R.

HUSENADOAH, 3859—6-room apartment; janitor service; $85. (c7)

SHENANDOAH, 3618—4 large rooms. Sun parlor; call Tyler 2370. (c)

THURMAN BL., 2217—For lease, apartment; 4 rooms and sun porch; 2d floor; Walbert Apartments. J. P. RHODES R. E. CO., 707 Chestnut. Phone Olive 4488.

5 BEAUTIFUL ROOMS 39th and Lafayette—$70.00

This apartment is exceedingly attractive; rooms are airy and arrangements ideal; janitor service, heat, hot water, electricity for ironing, all free. Inquire 1650 S. 39th st., 1st floor north.

Southwest

BELLEVUE, 3509 (7300 west, ½ block from Manchester car)—3-room modern apartment; heat, janitor service, hot water furnished; $42.50.

GLICK R. E. CO., 824 Chestnut.

QUINCY, 4973—New; 4 rooms and sleeping porch; rent reasonable.

West

ADELAIDE, 517—Near Kingsbury; 4 rooms, sun parlor with Murphy bed; garage; open. $70. MICHAEL ALTHEIMER, 817 Chestnut.

AMHERST PL., 1315—6 large, light rooms, southern exposure, newly decorated throughout; continuous hot water; janitor service. Olive 5555.

APARTMENT—Cozy; sublease. Forest 8146W.

APARTMENT—Neatly furnished; 4 rooms; reference. Forest 1363M.

APARTMENT—4 or 6 rooms, 2d and 3d floor; adults; references required; owner's home. Forest 8571R.

APARTMENT—Desirable, 3-room; 2d fl. west, with sun room and Murphy bed; $60 a month. 4 blocks north of Delmar; will sublease for one year, on or about August 1. Box L-406, Post-Dis. (c)

APARTMENT—5-room, sun parlor, janitor service; also garage; convenient to car line. Call Olive 5165.

CHAUNCEY P. HEATH, 618 Chestnut st.

DE TONTY, 4535—5 rooms, sun parlor; Murphy bed; steam heat; very modern; open. Main 1314. Central 9771R. Perlmutter.

DE TONTY, 3842—Beautiful apartment, 4 large rooms and sun porch; hardwood floors, tile bath; heat, janitor service and hot water furnished; $72.50. open. GLICK R. E. CO., 824 Chestnut st.

FURNISHED APARTMENT—Elegantly furnished 4-room apartment, thoroughly complete and like new; South Side; lease for 3 months; very reasonably priced. Grand 7343W.

GARDEN VIEW APARTMENTS—Opposite Shaw's Garden, between Flora and Utah, on Tower Grove av.; 5 rooms, sun parlor, Murphy beds, incinerators, new, ready for occupancy.

FLATS FOR RENT—West

FAIR, 3840A—6 rooms, all conveniences; $35.

FAIR PL., 5455—To parties buying furniture; 3 rooms furnished, 2 unfurnished.

FAIR Pl., 4458A—Two unfurnished rooms, 2nd floor; reasonable.

HODE, 5944—6 rooms, modern, newly decorated; 3 car lines. Cabany 1041R. (c)

LEM SONITA, 7124—5 rooms, sleeping porch, tile bath, hot-water heat. St. Margaret's Parish preferred. Box L-323. Post-Dispatch.

SEMPLE, 1358A—Excellent upper 6-room flat; tile bath, electric, hardwood, recently decorated; steam heat furnished. 1358, 1st floor, 5 rooms, same as above; $60; apply owner, 1354A, or JOHN DOCKERY & SON, 1025 Chestnut.

SHAWMUT, 1396—6 rooms and bath. EMERSON REALTY CO., Bk. Com. Bldg.

SYRACUSE, 711—Delmar Garden; new apartment flat; 5 rooms, 6-room efficiency. Murphy bed, $65; open. Cabany 3645W.

TAYLOR, 215-225 S.—New flats; 4 rooms; breakfast room; furnace; $55. JOHN H. ABBOTT, 709 Chestnut st.

TAYLOR, 1035 S.—5 rooms, tiled bath, furnace, sun parlor; corner of Gibson; $65. BALSON R. AND B. CO. Cabany 3443. (c2)

UNION, 1468—8 large rooms, reception hall, bath, furnace, electric; laundry, nice yard, small, quiet family of adults; open Sunday; rent $55.

VERNON, 4711—Lower 5 rooms; newly decorated. (c)

VERNON, 5067—Five rooms, bath, furnace; modern; open 9 to 11; $55.

WALTON, 1151A—6-room flat, bath, gas, electric, furnace, slate sink; fine condition. C. J. HILL, Agt., 810 Chestnut.

WASHINGTON BL., 5916—5 rooms, steam heat, janitor service. (c)

WATERMAN, 5250—7 rooms, tile bath, furnace, hardwood floors; $100. WALTER SCOTT CO., 805 Chestnut.

WEST PINE BL., 4124—3 and 4 room flats, completely furnished. (6?2)

WEST PINE BL., 3821—8 rooms, bath, electric and furnace; garage for 3 cars; BLOCK REALTY CO., 824 Chestnut.

WINDSOR PL., 3817—4 rooms, bath, gas, furnace, electric; $45. ANDERSON-STOCKE-BUERMANN, 808 Chestnut.

5-ROOM HEATED FLAT

1356A Shawmut; 2d floor; bath, steam heat, janitor service. GERALDIN BROS. R. E. CO., 813 Chestnut.

NEW FLATS

4529 Parkview pl. (2 blocks south of Lindell, just east of Euclid). 3 rooms and kitchenette, tile baths, hardwood floors, furnace heat; rent $55. WM. J. ABBOTT REALTY CO., 806 Chestnut. (c68)

NEW FLATS

7157 Alamo. Hi-Pointe; 4 rooms and breakfast room; separate steam-heating plant; rent $60 per month. WM. J. ABBOTT REALTY CO., 806 Chestnut. (c68)

NEW FLATS.

4503 Parkview pl.; 4 rooms, hardwood floors, tile bath, steam heat; $60. ANDERSON-STOCKE-BUERMANN, 808 Chestnut.

NEW FLATS

6045 Washington, 5 rooms and breakfast room, steam heat, tile bath, hardwood floors; rent $70. WM. J. ABBOTT REALTY CO., 806 Chestnut. (c68)

FLATS FOR RENT—Furnished

FURNISHED APARTMENT—For rent or sale. Forest 5065.

FURNISHED FLAT—Three rooms. Forest 5455M. (c)

North

FURNISHED FLAT—5 rooms, completely furnished; can rent flat, $37.50. 1325A Hodiamont.

MAFFITT, 4267—Reasonable to reliable couple, for summer; references; garage if desired; Lindell 3635J.

VINE GROVE, 3124—Furnished flat; 4 beautiful rooms, furnace, bath, hot water; nice location; Taylor, Cass and Natural Bridge cars. (c)

Northwest

W. ASHLAND, 4222A—3 rooms and bath; newly furnished; reasonable.

COTE BRILLIANTE, 4756A—5 rooms, July 1st. Ref.: references. Forest 7803W.

FURNISHED FLAT—4062 Cottage; 5 rooms, white kitchen, bath and bedroom, electric, laundry; attractive.

South

DELOR, 3551A—Flat of 3 rooms and bath, furnished complete; piano, phonograph, linens and china; silver; a home; must be seen to be appreciated; screened sleeping porch, a southern exposure; $40 per month; bell phone installed. Call Riverside 1466J.

FLAT—3 rooms and sun parlor, neatly furnished. Grand 3381J. (2)

FURNISHED FLAT—South: beautiful; light; 6 large rooms, plenty closets. Box W-293, Post-Dispatch.

VICTORIA AV., 6316A—Modern 3-room furnished flat; $40 month.

West

DELMAR BL., 6176A—Furnished 5-room flat; $60.

WRIGHT, 4277—4 rooms and bath, newly furnished, suitable for 4 adults; hot water; janitor service. (7)

WESTON, 4431A—Elegantly furnished, 2 rooms, bath, electric, gas; $12.50 per week. (c7)

ACOLA, 762A N.—Will share my flat with refined lady; desirable; strictly private. Call 4236A Folsom.

ALTER PARK BL., 3816A—Five rooms; steam heat; janitor service; $60.

BELLEFONTAINE, 1376—5 rooms, tile bath, gas; separate entrances; adults. (c)

BELLEFONTAINE, 1232—5 rooms and bath; sleeping porch; $45. Skinker 2718W.

BELLEFONTAINE, 1358A—4 rooms and sleeping porch; $40. SCHUCHART REALTY CO., central 328. Olive 113.

BOYLSTON TER., 5929A—4 large rooms; gas heat; rent $33.

BOYLSTON, 1105 Chestnut. (c)

BOYLSTON, 1315—3 rooms and sun parlor; bay bed, kitchenette, hardwood floors; no optional.

CLEMENS, 4149 — Beautiful 4-room apartment-flat, tile bath, hardwood floors, or bed, janitor service, etc.; $65. SCHUCHART REALTY CO., 824 Chestnut.

DR., 5986—4 rooms, bath, steam heat, tric, gas; conveniences; $42.50. (c)

5612 JULIAN

large, light rooms, front porch, second floor; oven. HAUSCHULTZ R. E. CO., 2044 Chouteau Av. (c62)

ENGTON, 4713—4 rooms, bath, furnace, electric. See today. (c)

ENGTON, 4863A—3 rooms and kitchette, newly painted and papered, hot water; janitor service; continuous hot water; price $65.

ERBURY, 6003A—Five rooms and sleeping porch; newly decorated; steam heat; janitor service. ARTINI-ZEREGA AGENCY CO., 221 Title Guaranty Bldg.

ERDE, 4324A—5 light rooms, steam heat; hot water; janitor service; $60; adults.

ERDE, 4326A—5 light rooms, steam heat; hot water; janitor service; $60; adults. (c)

ND, 721—Four rooms and sun parlor; $30.

KINGS TRUST CO., 4915 Delmar.

ELL BL., 3984—Beautiful new flat; rooms, sun porch; hardwood floors; tile screens shades, fixtures; modern in every; reasonable rent. See 3984A.

ELLAN, 4714A—6 rooms, bath, electric lights, inside steps, etc.; $45.

ERSON, 6032—Modern 6 rooms and sleeping porch; vacant; adults; references.

ERSON, 6033—Up-to-date 6-room flat; water heater; will decorate; possession at rent $75.

ERSON, 4945—Six rooms, hardwood floors, steam heat, etc.; $55. ANDERSON-STOCKE-BUERMANN, 808 Chestnut.

BERRY TERRACE, 4565A—8 rooms, bath, furnace, screens, fixtures, etc.; garage if desired. BLANKE R. E. CO., 711 Chestnut.

BSTEAD, 924 E.—5-room flat; $10; fine condition. (c)

BSTER, 5846—5 rooms; includes 2 sun rooms; front and rear.

SCHUCHART REALTY CO., 824 Chestnut st. Olive 113.

ERAL 328.

6121—4-room flat; reasonable.

ERAL, 1174A—6-room flat bath; all conveniences. (c)

HT, 5072—Beautiful 7-room flat, steam heat, hardwood floors, tile bath; $116.

UNCEY P. HEATH, 818 Chestnut.

5907A—Apartment flat, 4 rooms, bath, Murphy bed; newly decorated, room; moreda. Inquire at 5908 side.

6 rooms, second floor, $50. Forest

6 rooms, modern, st. Rose's parish. Cabany 3005W.

Man, with small daughter, wishes to 5-room flat with married couple. For iars, call 4236A Folsom.

ST PARK BL., 3816A—Five rooms; steam heat; janitor service; $60.

PELLOW, 1376—5 rooms, tile bath, ace; separate entrances; adults. (c)

PELLOW, 1232—5 rooms and bath; sleeping porch; $45. Skinker 2718W.

PELLOW, 1358A—4 rooms and sleeping porch; $40. SCHUCHART REALTY CO., central 328. Olive 113.

STON TER., 5929A—4 large rooms; gas heat; rent $33.

STON BLVD., 1105 Chestnut. (c)

STON, 1315—3 rooms and sun parlor; bay bed, kitchenette, hardwood floors; no optional.

MOND, 4149 — Beautiful 4-room apartment-flat, tile bath, hardwood floors, or bed, janitor service, etc.; $65. SCHUCHART REALTY CO., 824 Chestnut.

NE, 5986—4 rooms, bath, steam heat, tric, gas; conveniences; $42.50. (c)

5612 JULIAN

large, light rooms, front porch, second floor; oven. HAUSCHULTZ R. E. CO., 2044 Chouteau Av. (c62)

NGTON, 4713—4 rooms, bath, furnace, electric. See today. (c)

NGTON, 4863A—3 rooms and kitchette, newly painted and papered, hot water; janitor service; continuous hot water; price $65.

NBURY, 6003A—Five rooms and sleeping porch; newly decorated; steam heat; janitor service. ARTINI-ZEREGA AGENCY CO., 221 Title Guaranty Bldg.

NDE, 4324A—5 light rooms, steam heat; hot water; janitor service; $60; adults.

NDE, 4326A—5 light rooms, steam heat; hot water; janitor service; $60; adults. (c)

ND, 721—Four rooms and sun parlor; $30.

KINGS TRUST CO., 4915 Delmar.

ELL BL., 3984—Beautiful new flat; rooms, sun porch; hardwood floors; tile screens shades, fixtures; modern in every; reasonable rent. See 3984A.

ELLAN, 4714A—6 rooms, bath, electric lights, inside steps, etc.; $45.

ERSON, 6032—Up-to-date 6-room flat; water heater; will decorate; possession at rent $75.

ERSON, 4945—Six rooms, hardwood floors, steam heat, etc.; $55. ANDERSON-STOCKE-BUERMANN, 808 Chestnut.

BERRY TERRACE, 4565A—8 rooms, bath, furnace, screens, fixtures, etc.; garage if desired. BLANKE R. E. CO., 711 Chestnut.

STEAD, 924 E.—5-room flat; $10; fine condition. (c)

STER, 5846—5 rooms; includes 2 sun rooms; front and rear.

SCHUCHART REALTY CO., 824 Chestnut st. Olive 113.

ERAL 328.

6121—4-room flat; reasonable.

ERAL, 1174A—6-room flat bath; all conveniences. (c)

HT, 5072—Beautiful 7-room flat, steam heat, hardwood floors, tile bath; $116.

UNCEY P. HEATH, 818 Chestnut.

5907A—Apartment flat, 4 rooms, bath, Murphy bed; newly decorated, room; moreda. Inquire at 5908 side.

6 rooms, second floor, $50. Forest

6 rooms, modern, st. Rose's parish. Cabany 3005W.

Man, with small daughter, wishes to 5-room flat with married couple. For iars, call 4236A Folsom.

FLATS AND AP'TS WANTED

APARTMENT Wtd.—Or flat; West End; about $60. Box D-342, Post-Dispatch.

APARTMENT Wtd.—6 rooms; West End; on or before July 25. Phone For. 2628.

APARTMENT Wtd.—4 or 5 rooms; garage; West End; couple without children; state rent and location. Box D-260, Post-Dis.

APARTMENT Wtd.—Southside, best, near Compton or Park car lines; prefer east of 39th; adults only. Box L-399, P.-D. (c)

FLAT Wtd.—5 modern rooms, bath, lower; adults; good reference. Box D-139, P.-D.

FLAT Wtd.—2 or 3 rooms, not over $18; by couple; no children. Box D-273, Post-Dis.

FLAT—Family of 3 wants 6 rooms, 1st floor; Cabany 3009. Post-Dis.

FLAT Wtd.—3 rooms, bath, furnished complete; small; about $35. Box D-237, Post-Dis.

FLAT Wtd.—3 or 4 rooms, modern; by young man; about $35. Box N-190, Post-Dispatch.

FLAT Wtd.—3 or 4 rooms; not over $35. Call before 7 a. m. Cabany 1212J.

FLAT Wtd.—3 or 4 rooms, by couple, west of northwest; state rent, price; may buy. Box D-262, Post-Dispatch.

FLAT Wtd.—Modern 4 rooms, by couple; state price and location; best of reference. Box W-258, Post-Dispatch.

FLAT Wtd.—Unfurnished, 3 rooms, bath; South Side; couple; $30. Box W-295, Post-Dispatch.

FLAT Wtd.—Business woman desires furnished or unfurnished, one or two room efficiency; not over $35; references. Box D-420, Post-Dispatch.

ROOMS Wtd.—3 or 4 rooms, modern, South Side; not over $35. 2620 Ann.

ROOMS Wtd.—3, and bath, not over $30. 3729 California. Riverside 2784W.

ROOMS Wtd.—3 and bath, modern; couple. Call Colfax 847 after 6 p. m. or all day Sunday. (c7)

Furnished Flats and Ap'ts Wtd.

APARTMENT Wtd.—Furnished; West; July 15, for 3 months; best reference given. Box D-166, Post-Dispatch.

FURNISHED APARTMENT—Clara and Delmar. Call Webster 1092. (c2)

FURNISHED APARTMENT Wtd.—For 1 year; 4 or 5 rooms; vicinity Grand and Lafayette; references. Call Grand 627.

FURNISHED APARTMENT Wtd.—Small, by young man; kitchenette not essential; or furnished room; must have private bath; will pay good price. Box A-381, P.-D. (c)

FURNISHED APARTMENT Wtd.—Or flat, by young couple, 3 or 4 rooms, in refined neighborhood. Call room 456 Warwick Hotel.

DWELLINGS FOR RENT

Central

3456 Lindell—12 Rooms—$100

3456 LINDELL—12 ROOMS—$100. 3454; 6 rooms, $50. GRACE R. CO., 100 N. 8th st.

North

ARLINGTON, 5358—Cottage, large lot, responsible tenant; open 2 to 5 p. m.

FARNELL, 3906—4 rooms and bath; brick cottage; $40.

THEODOSIA, 5349—5-room dwelling; bath, electric, gas, $40.

Northwest

SCANLAN, 4010—Upper floor of residence; 3 rooms, sun parlor; private. Colfax 2319J.

THRUSH, 5232—3 rooms, toilet, electric; rear.

South

BUNGALOW—1812 Alfred av.; 5 rooms, hardwood floors, tile bath, furnace; every convenience; $75; garage if desired; adults only.

A. G. BLANKE R. E. CO., 711 Chestnut.

COMPTON, 1917 S.—6-room residence; excellent neighborhood; $60 per month. Sidney 2885M. (c)

JEFFERSON, 3232 S.—7-room residence; bath, electric; $55.

H. M. SCHMITZ R. E. CO., 1004 Chestnut.

IDAHO, 4652—5-room cottage; modern; call Sunday.

McDONALD, 3667—7 rooms, modern, hot-water heat; now vacant; garage; reference. $45.

PAGE, 4424—Cottage; 6 rooms, bath; $40 month.

RESIDENCE—For lease about July 10, 1923, near McKinley High School, six rooms, reception hall, pantry, bath, furnace and electric, exceptionally good location, $75 per month without garage, $80 with same. Box P-292, Post-Dis.

RUSSELL, 3919—6 room residence; garage for 4 cars. Apply at 2729 Lafayette.

West

BUNGALOW—S. e. cor. Salome and Fairmont, 3-room efficiency bungalow, concealed bed, Pullman kitchenette; furnished or unfurnished. Basement garage. Cabany 8555W.

CATES, 5140—8 rooms, 2d and 3d floors; would like to sell.

CATES, 5720—Will lease for one year modern 8-room brick residence; double garage; Cabany district; $125 per month. Phone Cabany 3113W.

DWELLING—Lindell bl.; large; best location in city for club, hotel or bachelor quarters. Box D-217, Post-Dispatch.

EASTON, 4639—9-room house; hot water; hardwood floors; suitable for doctor. (1)

GENEVIEVE, 4915—6 rooms, kitchenette, bath; all conveniences; rent $60. (c)

GOODFELLOW, 4470—6-room residence; modern conveniences; adults only; open.(c)

LINDELL, 3539—7 rooms, brick; bath, hot-water heat, electric; rent $75.

KEANE & FRANKE, 1008 Chestnut st.

TEMPLE, 1409—Residence; 7 beautiful rooms; all modern conveniences. Forest 6047J.

VERNON, 5414—9 rooms furnace, electric fixtures; open, $90.

OREON E. & R. G. SCOTT, 800 Chtsenut.

WAGNER, 6136—Rent or lease; 5 or 6 rooms of my nicely furnished residence.(68)

FURNISHED HOUSES FOR RENT

COTTAGE—5-room furnished; located northwest. Call Grand 5928J.

West

ABERDEEN PL., 9—Hillcrest; small furnished house; July 10 to Sept. 10. Cabany 3564.

MARYLAND, 4943—Furnished house; six months' lease.

3853 Washington; 8 rooms and bath, $75. FRANCIS'US REALTY CO., 804 Chestnut.

RESIDENCE—Will lease my 7-room modern residence, elegantly furnished; large yard; garage; $85; possession Aug. 1 to responsible adults. Forest 5161M. 4711 Cupples pl.

ROOM—Elegantly furnished, in private family; man, wife, 2 gentlemen. Box W-267, Post-Dispatch.

HOUSES WANTED

BUNGALOW Wtd.—To rent, 4 or 5 rooms, within 3 or 4 blocks of City Limits loop. Phone Benton 2723. (c)

COTTAGE Wtd.—6 or 4 rooms; modern; 6100 to 6700 west, between Delmar and Page. Call Delmar 4650.

COTTAGE Wtd.—6 rooms; modern; conveniences; furnace; on South Side; reasonable price. Box D-213, Post-Dis.

COTTAGE OR FLAT Wtd.—5 rooms; 4 adults; South or Southwest; would agree to buy cottage later. Phil Holstein, 2726 S. Broadway. Victor 3388R. (c)

DWELLING Wtd.—By Catholic family; near Catholic church; 9 to 12 rooms. Box P-220. Post-Dispatch.

HOUSE Wtd.—To rent, large; suitable for boarding house. Lindell 7037

HOUSE Wtd.—To rent; reliable colored party want 7 or 10 room house, between Sarah and Jefferson. Lindell 2022. (c8)

HOUSE Wtd.—To lease, 7 or 8 rooms, in city, for home; no roomers. Address W. H. James, Post-Dispatch.

Furnished Houses Wanted

FURNISHED COTTAGE Wtd.—For three months or longer, beginning July 20, small, modern, completely furnished cottage or bungalow, in country or suburb, within easy commuting distance. Detailed answer, address to Mr. Peruzz, 1504 S. Grand av., St. Louis, Mo.

SUBURBAN PROP. FOR RENT

BUNGALOW—Attractive, modern; 7 rooms; also 3-room; Kenwood Realty Co. HOTTORFF-GILES CO., 4914 Delmar.

COMMONWEALTH, 3429—Two rooms, unfurnished; electric, gas and water furnished; adults only; Maplewood.

DWELLING—Nice, 5 rooms, for lease at Meramec Highlands; $30 per month. A. A. SCHARF, 1100 Pine st.

FLAT—New, 4 and 5 rooms; modern; $60. Benton 2412 (c)

HELEN, 5700—Cottage; 4 rooms and bath.

HOUSE—Two acres, with 5-room house, on Clayton rd. just west of North and South rd.; rent $55. FRANCIS'US REALTY CO., 804 Chestnut.

MANHATTAN, 3358 (Maplewood)—5 rooms and bath; modern. (c1)

MYRTLE, 7313 (Maplewood)—1 single and 1 double room; southern exposure; board optional.

RESIDENCE—Modern; 7 rooms. 2619 Arthur, Maplewood.

SUBURBAN PROP. FOR RENT

RESIDENCE—Suburban home, 5 rooms, furnished; Kinloch phone Clayton 760J.

ROOMS—3 rooms, modern; electric and heat; or 2 rooms furnished for light housekeeping; rent reasonable. Creve Coeur car to Baldwin, walk ½ block east; first house west side of street.

SUBURB—Cheap rent, plenty houses, large garden space, no crime, in new town 75 miles southwest of St. Louis. C. L. Delbridge, 206 Walnut.

ZEIS8, 750 (Luxemburg)—Five large rooms, $16 month. Lindell 2691J.

Suburban Property—Furnished

FURNISHED Webster Groves house, to Sept. 15. JAS. C. MORFIT, 807 Chestnut.

FURNISHED HOME—3 rooms, sunroom, garage, large, beautiful grounds, during summer months; rent reasonable; seen by appointment. Ferguson 203. (c3)

HOUSE—Well furnished, 8 rooms; central part of Maplewood; for summer. Phone Benton 2200J. (c)

LEE, 546 (Webster Groves)—Six rooms, for summer months; two screened porches; garage. Phone Webster 385W.

ROOM AND BOARD—Large nicely furnished; southern exposure; near car and trains; couple or gentlemen. Webster 1724.

SUBURBAN PROP'TY WANTED

BUNGALOW Wtd.—Lease 6 or 7 room bungalow or house for 3½ years; possession Aug. 15; Webster, Ferguson or Kirkwood preferred. 4531 McPherson. C. Cooke.

FURNISHED COUNTRY HOME Wtd.—With ample grounds, for summer. Forest 996M. (c8)

HOUSES, FLATS, ETC. FOR RENT FOR COLORED

COMPTON, 1101 N.—Furnished rooms, with modern service. (*)

WEST BELLE PL., 4405—3 rooms, bath and electric. Open. (*)

GARAGES, STABLES—For Rent

Central

JEFFERSON, 1210 N.—Garage for 10 machines, $20; all or part. Forest 2949J.

North

GROVER ST., 2512—Garage, $6 per month.

Northwest

GARFIELD, 5847—Single, with water and light.

South

CALIFORNIA, 2645—Garage for rent, $5. DOERFLINGER R. CO., Jefferson & Gravois.

COMPTON, 3626 S.—Garage; cemented floor; electric light.

DILLON, 1307—Garage; $5.

FLAD, 3841—Garage. (c7)

GARAGES—2; Riverside 717W; 3152 Nebraska, corner of Compton. (c2)

JEFFERSON, 2851 S.—Garage.

NEBRASKA, 3233—Nice garage; reasonable; electric light and water.

OREGON, 3229A—Garage.

SHENANDOAH, 4005—Nice large garage with light and water; rent $7.50.

HEMMELMANN-SPACKLER R. E. CO., 7th and Chestnut sts.

West

COOK, 3651—Garage space; small cars $6, large cars $8.

DELMAR BL., 3970—Brick garage space, electric lights and water; $7 month; references. (9)

DELMAR BL., 6267-73—Garages; reasonable rent.

EUGENE J. ALTHEIMER, 817 Chestnut st.

GARAGE—Double galvanized garage, cheap. Call 5801 Easton; until Monday night.

GARAGE—Brick; electric and water; 30x50 feet; room for 8 cars; make dandy repair shop; located near West Pine, 4200. west. Overton. 4244 Olive.

KENSINGTON, 5246—Fine garage. (c7)

MAPLE, 5046—Garage; light and water. Forest 5546W.

PAGE, 3656A—Brick garage; granitoid electric light; $5.

GARAGES, STABLES WANTED

GARAGE Wtd.—And salesroom, suitable for new and used cars; any part of the cit. Box W-219, Post-Dispatch.

GARAGE Wtd.—Automobile salesroom and garage, to accommodate about 30 cars; North or West Side preferred. Box W-271, Post-Dispatch.

GARAGE Wtd.—Party desires to rent private garage for 2 private cars; located west of Sarah, between Forest Park bl. and Easton. Box L-410, Post-Dispatch. (c)

HALLS

EASTON, 6236—Hall; a fine location for lodge meetings. H. B. SURKAMP, 6211 Easton av.

TO LET—BUSINESS PURPOSES

BAKERY—Cheap. Call Sidney 3099W. (c6)

FOR LEASE—18,000 sq. ft., one floor; central; bargain; possession. Box F-520, Post-Dispatch.

STORES, STORES, STORES.

DON'T BE A BOOB TO TAKE THE OX AND WORK YOUR LIFETIME FOR THE OTHER FELLOW, GET IN BUSINESS FOR YOURSELF.

We have quite a few wonderful locations for retail business that are just being built; reasonable rents. See us if you want a store anywhere.

J. L. SCHERTZ, REAL ESTATE, 810 Chestnut st. Room 300. Olive 440.

FACTORY BUILDINGS

With or without switches; lease or sale. JOHN B. KRIEGER R. CO., Olive 787. 308 Wainwright Bldg.

Central

AUTO REPAIR SHOP—35x20, garage 12x14; modern; open Sunday a. m. 2820 Pine. Forest 4943J.

BUILDING—50x140; 1-story; will alter, warehouse or stable. Box D-395, P.-D.

BUILDING—For lease; northeast corner 20th st. Chestnut. Steam heating; rental $300. WEISELS-GERHART R. E. CO., 8th and Chestnut sts.

CHOUTEAU, 2205—Store.

CHOUTEAU, 1403—Large corner store with flat above; suitable for any business; $65.

CHOUTEAU, 1403—Store, 16x40 ft.; rent reasonable.

CHOUTEAU, 1109—Large store; good location.

FRANCISCUS REALTY CO., 804 Chestnut.

DESK SPACE—And sample room space. The Instant Wear Co., 1324 Washington av.

DESKROOM—Or half of office; both phones; 407 Pontiac Bldg.; reasonable.

DESK ROOM—Central; including desk, phone, electric fan, constant attendant. 611 Equitable Bldg.

DESK ROOM—Ground floor; desk, phones, fans; broker, agent. Realty office, 15 N. 7th st.

DESK SPACE—Quiet, congenial surroundings; efficient service. 1412, 915 Olive. (c83)

DESK SPACE—Will share office in Arcade Bldg.; phone and stenographer. Box L-300, Post-Dispatch. (c)

DESK ROOM—With both phones and stenographer service; also stock room space if desired; near 12th and Pine sts. Box A-287, Post-Dispatch. (c)

DOCTORS' OFFICES—3 rooms; s. e. cor. Jefferson and Washington ave.

EASTON, 4787—Nice store, newly decorated. Harry M. Boeckmann, 2715 Franklin.

FACTORY SPACE—12,000 feet; central location; office attractive. Houchin Sales Co., 819 Washington. Olive 7222. (c8)

FOURTEENTH AND CHOUTEAU, n. w. corner—Fine large storeroom; a transfer corner at approach to 14th st. viaduct now being constructed. Owner at 1405 Chouteau.

SNYDER R. E. CO., Agents, 604 Olive st.

GRAND, 1515 N.—Garage space; room for 1 to 15 machines. (c2)

GRAND BL., 1420 N.—New building; offices, single or en suite; heat, water, light and janitor service furnished. Lindell 2765.

JOHN McMENAMY I. AND R. E. CO., 1308 N. Grand.

LINDELL, 3543—Store; advertising location unusual; most traveled boulevard in city; excellent light, fine distributing center for agent's display for manufacturing concern, house painter, decorator, plumber, etc.; rent reasonable. Phone Lindell 1751.

LOT—Locust st., adjoining 2634, suitable for used car space. WM. E. & P. NEUHOFF-BERG, 3204 S. Grand. Phone Sidney 42.

LUCAS, N. E. COR. THIRTEENTH—Small corner lot; leading filling station; will equip for responsible tenant. McDONALD, 1111 Chestnut.

MARKET, 1102—Fine large store; central location; very business; rent $55.

OREON E. & R. G. SCOTT, 800 Chestnut.

MORGAN, 1413—Store, toilet inside, $30. MAGUIRE'S REAL ESTATE AGENCY, 810 Chestnut st.

NINTH, 1110-12 N.—One-story brick building, suitable for garage, machine shop, light manufacturing. JNO. J. REARDON, 911 Chestnut st.

OFFICE SPACE—Desirable; every convenience; a reasonable proposition to a desirable tenant. 205 Board of Education Bldg.

TO LET—BUSINESS PURPOSES

Central

OFFICE SPACE—Light, cool, nicely furnished; reasonable. 402 Title Guar. Bldg.

OFFICE SPACE—Arcade Bldg., room with telephone and stenographic services; with or without furniture. Apply 1023 Arcade Bldg.

OFFICES—N. w. cor. Tower Grove and Lafayette; elegant location for doctor, dentist, chiropractor, beauty parlor, etc. ADOLPH HOEFER, 202 Chouteau Trust Bldg. Grand 800. (c83)

OFFICES FOR RENT. 112 N. 9th, second floor. Single or en suite; 8 rooms; rent $10 to $90; all open. WEISELS-GERHART, 8th and Chestnut.

PINE, 1215—Three floors and basement; electric elevator; in good condition. HEMMELMANN-SPACKLER R. E. CO., Seventh and Chestnut sts.

PINE, 1215—Modern factory building; rent or lease; 9000 square feet; electric elevator. FEDERER-ARENDES REALTY CO., Sidney 2676. 2610 Gravois.

ROOMS for light manufacturing purposes, Allen Bldg., northwest corner Broadway and Market; cheapest rent in downtown district. FEDERER-ARENDES REALTY CO., Sidney 2676. 2610 Gravois.

SEVENTH, 204 N.—3d floor, 2300 sq. ft. Polk-Gould Directory Co., 204 N. 7th. (c2)

SHOP—Ideal for jobber, plumber or painter; near 6th and Chouteau; $15. REITZ, 723 Victoria Bldg.

SHOP—Suitable for bicycle or filling station, at 8025 Alabama. Owner, 8208 Alabama.

TWENTIETH, 308 N.—Dandy store; just north of Olive; rent $25. DUBINSKY R. CO., 604 Wainwright Bldg.

$3 RENTS well lighted space, desk, show, mfg. or storage. Knight, 1512 Locust.

WASHINGTON, 1035—Store and basement; low rent. MULLIN-WALTERS REALTY CO., 822 Chestnut st. Olive 4237.

LARGE DOWNTOWN STORE—$50 521 Walnut; newly papered, painted. MAGUIRE, Delmar 4100. (c65)

CORNER BUILDING, $150 200 S. Main; 5 floors, basement; 16,500 square feet. PAPIN & TONTRUP, 626 Chestnut st.

CALUMET BUILDING N. E. CORNER 7TH AND CHESTNUT. Several desirable suites and single offices. BARNGROVE & SPECHT, 112 N. 7th st.

LIGHT MANUFACTURING 717 LUCAS—5000 Square Feet For lease; entire third floor; sprinkler system, elevator service; immediate possession. FRANCIS-PERRY-RUTH, 102 N. 8th.

FOR LEASE STEAM HEAT—15,000 SQ. FT. Northwest corner Grand and Easton; 3-story substantial brick building. Lindell 2765 or Central 5004. JOHN McMENAMY I. & R. E. CO., 1308 N. Grand.

MR. BUSINESS MAN. Here is something for the man on the street who wants an office or desk room with unusual plan to promote business growth; also telephone, stenographic service, etc.; reasonable. Box H-405, Post-Dis. (99)

N. W. Cor. 15th and Spruce

Choice industrial lot, 150x150, fronting on two 70-foot streets and two 30-foot streets; only 3 blocks from Union Station and Market, in terminal district; owned by nonresident; quick sale wanted. HENRY HIEMENZ REALTY CO., Agts., Main 675, 614 Chestnut, Central 873.

FOR RENT

810 N. Broadway, 4-story building; also 308 N. Third, third and second floor, or will rent separately. Fletcher R. Harris Realty Co., N. e. corner 4th and Pine.

FOR LEASE OLIVE ST. STORE

Between 11th and 12th Sts. 23x100; fine retail location. MARTIN-BREITT R. E. CO. 1119 Chemical Bldg.

DAYLIGHT FACTORY

18xx Locust; 22,500 Sq. Ft. Fine opportunity to own your own factory building. Small cash payment. BYRD AGENCY, 1110 Chemical Bldg.

FOR LEASE 2741 LOCUST ST.

Building Just Completed 1150 square feet. Last of three like stores. Will make three or five year lease to responsible concern; $125 per month. BEN. J. SELKIRK & SONS, 713½ Chestnut St.

511-13 NORTH THIRD ST.

Fine Location

Four-story-and-basement building. Floor area, 10,500 square feet. Steam heat, electric elevator. Fine location, just off Washington av. Long-term lease; reasonable rent. CORNET & ZEIBIG TRUST. 719 Chestnut St. WE CAN LOCATE YOU.

Gas Station Location

50 feet fronting Theresa at Lindell, adjoining Fishell Tire Co.; wonderful location for gas and oil station; will give 5-year lease. GRACE R. CO., 100 N. 8th.

Tenth and Pine—Ground Floor

5000 square feet, with 70-foot plate-glass frontage on 10th, including entrance; also has entrance from Pine; adaptable to most any line of business; heat furnished; immediate possession. STIFEL ESTATE CO., 314 N. 4th st. Main 4051. (c2)

Retail Lofts for Lease

709-11 Washington Third, fourth and fifth floors; will give long-term lease at reasonable rental. MARTIN & BREITT Real Estate and Leasing 1119 Chemical Building

For Lease

1121-23 Washington FIFTH & SEVENTH FLOORS Fine, light loft; will lease 9000 or 7000 sq. ft.; steam heat, sprinklers and elevators. MARTIN & BREITT Real Estate and Leasing 1118-22 Chemical Bldg.

FOR LEASE RETAIL STORE 501 N. 9th

Opposite Orpheum Theater Immediate Possession MARTIN & BREITT REAL ESTATE AND LEASING, 1118-20 Chemical Bldg.

BIG FACTORY or WAREHOUSE

Located 1600 north. 4 stories, dimensions 100x127; floor area 56,200 feet; 12c per foot; Heat. 2 large elevators. 34,000 sq. ft. in adjoining building if desired. 1 to 15 year lease. CORNET & ZEIBIG TRUST. 719 Chestnut St. WE CAN LOCATE YOU

TO LET—BUSINESS PURPOSES

Central

RESTAURANT LOCATION 5000 square feet, with entrance on Pine and Tenth; plumbing, partitions and exhaust fans already installed; large plate-glass fronts; heat furnished; immediate possession. STIFEL ESTATE CO., 314 N. 4th st. Main 4661. (c2)

IDEAL AUTO BUILDING

N. e. cor. Locust and Leffingwell; fireproof structure; 100 per cent efficiency; lease. JOHN B. KRIEGER R. CO. Olive 787. 308 Wainwright Bldg.

North

BROADWAY, 4125 N.—Store, suitable for barber shop or any other business; good location. (c)

ST. LOUIS, 4411—Store and rooms; steam heat.

OFFICE AND WAREHOUSE. 1410 N. Broadway, 3-story and basement, elevator, double switch track; covered loading and unloading platform; 10,000 square feet to 40,000 square feet. BALSON R. AND B. CO. Cab. 3443. (c2)

FACTORY ON TERMINAL

18,000 square feet of floor space; daylight buildings. Colfax 1868W (c2)

BUILDINGS ON SWITCH

McKissock or Talcot ave.; extra good buildings; Terminal or Wabash service; sale or lease. JOHN B. KRIEGER R. CO. Olive 787. 308 Wainwright Bldg.

For Rent—New Stores

Northwest corner Twenty-fifth and Hebert, building just completed; modern corner stores; on double car line; rents ranging from $30 to $60 per month; three already under lease. For particulars see OTTO TIETJENS, 722 Chestnut.

Northwest

FINE corner for drug store; across from new school just building; s. w. cor. Davison and Lillian; vacant in about a month. J. H. GUNDLACH & CO., 3615 N. Broadway.

FLORISSANT, 5584—Nice store; good location for any business; $40. OREON E. & R. G. SCOTT, 800 Chestnut st.

UNION, 2304 N.—Store and 5-room flat above; all conveniences. DALY & McCABE, 801 Chestnut st.

South

BROADWAY, 3914 S.—Store, suitable for any line of business.

CHEROKEE, 2115—Two rooms, suitable for doctor's office; gas, electric and water.

CHIPPEWA, 2748—Store; near transfer point. (2)

CHIPPEWA, 2703—Store and 4 living rooms; good location. Victor 3614, Grand 537. (c)

FLOOR SPACE—4000 square feet, for light manufacturing; $80 a month. Sidney 3413. (c)

GRAVOIS, 7908—Store; suitable for dry goods, meat market, hardware; large room in back for living purposes. (c)

HICKORY, 3039—3 rooms for shoe repair shop.

LAFAYETTE, 2717—Store; large; good location; suitable for business or factory.

MANCHESTER, 4124—Store; good for cafe, shoes, ladies' apparel, groceries. (c) dry goods.

PARK, 1803-11—15,000 square feet for warehouse, garage, any kind of manufacturing place. JOHN McMENAMY I. AND R. E. CO., 1308 N. Grand.

RUSSELL, 1301—Shop, suitable for repairs or other business.

SIDNEY, 710-12—Auto repair shop, for rent or lease; two-story brick building. Inquire 2607 S. 7th st.

SPRING, 3503 S.—Store and 2 rooms.

STORE—Sixteenth block South Broadway, for rent. Box D-245 Post-Dispatch.

STORE—3419 S. Grand; good for any business or auto sales room.

STORE BUILDING—With 4 living rooms and bath; price $80 month. Call at 5418 Grav

REAL ESTATE—WT'D to BUY

Dickmann Has Cash Buyers

For residences, flats and bungalows; also building lots at reasonable prices; anywhere in St. Louis. Send for our new price list.
JOS. P. DICKMANN R. E. CO.,
623 Chestnut and 3123 S. Grand.

LET us collect your rents

G. B. & J. M. O'REILLY, 723 Chestnut.

IF

You want to sell your real estate, call an agent who makes a specialty of it.
JOHN H. ABBOTT, 709 Chestnut. (c16)

We Not Only List But Sell

Our live wire organization will sell your property promptly. ST. LOUIS REALTY FINANCE CO., 3630 Olive. Delmar 2001, Lindell 665. (c99)

WE LEAD IN SOUTH ST. LOUIS

FLATS—BUNGALOWS—COTTAGES
We have cash buyers; quick sale if price is right; two offices; active sales force.
TECKEL-FEITDT-ERICKSON, Realtors.
2925 S. Broadway. 5001 Gravois.

WE NEED MORE PROPERTY FOR SALE

We have a large demand and can sell any kind of property at once if it is priced within reason. Give us a trial.
MOUND CITY TRUST CO.,
Union and St. Louis.

SOLD BY BRINKOP "SEE US"

Bungalows, Cottages Wanted

BUNGALOW Wtd.—West of King's highway. Box A-138, Post-Dispatch.

BUNGALOW LOT Wtd.—Near car line with street improvements and state price. Box N-137, Post-Dispatch.

BUNGALOW Wtd.—Will make part payment with small farm; must be up-to-date. Box L-298, Post-Dispatch. (c62)

BUNGALOW Wtd.—5-room brick, in West or n. w. of city. Give particulars. Box L-377, Post-Dispatch. (c80)

BUNGALOW Wtd.—50-foot lot; 4-room, brick or frame, with bath and electric; city or county, near car. Box A-367, P.-D.

COTTAGE Wtd.—Or bungalow; 4 rooms; city or county. Box W-146, P.-D.

COTTAGE Wtd.—From owner, 4 or 5 rooms. Forest 4320. E. E. Mann.

COTTAGE—Wtd.: 4-room brick, with gas and electricity; not over $4500; $700 cash. Box D-403, Post-Dispatch.

COTTAGE Wtd.—Or bungalow; 4 or 5 rooms; brick or frame; North Side preferred. Box A-405, Post-Dispatch.

COTTAGE Wtd.—St. Edward's or Blessed Sacrament parish; references given. Box L-148, Post-Dis.

COTTAGE Wtd.—Early possession desired; 4 or 5 rooms; $1500 cash must handle. Box A-119, Post-Dispatch.

COTTAGE Wtd.—At once, 6-room modern cottage; must be nice neighborhood; off car line. Box A-70, P.-D.

COTTAGE Wtd.—Condition no object, for lot equity; pay difference. Box W-147, Post-Dispatch.

COTTAGE Wtd.—5-room frame cottage for cash; near Fairground; give price, location and size of lot. Box D-152, P.-D.

MUST BUY 5 COTTAGES AT ONCE
For cash; no commission; no listing; frame or brick; 3 to 5 rooms. What have you? Any condition or location; state price. ROLAND A. WISE, 3d floor, 812 Chestnut.

Business Property Wanted

BUILDING Wtd.—Store building with flat above. North or near $3000 down. Box D-141, Post-Dispatch.

BUSINESS PROPERTY Wtd.—In good location; will pay cash. Box A-116, P.-D.

BUSINESS PROPERTY Wtd.—Pay cash. BEN M. LOEWENSTEIN, 816 Olive.

BUSINESS PROPERTY Wtd.—Suitable for grocery; north of Olive st.; quick action wanted. Box A-72, Post-Dispatch.

PROPERTY Wtd.—To buy store with 5-room flat or vacant and will build; state terms, location. Box D-226, Post-Dis.

Flats, Apartments Wanted

APARTMENT Wtd.—3 or 6 family. BEN M. LOEWENSTEIN, 816 Olive st.

APARTMENT Wtd.—3-family; must be bargain and must be well financed; 1 room business. Box A-368, Post-Dispatch. (c96)

APARTMENT Wtd.—I want to buy a 6-family apartment for about $27,000 or $30,000, in a hurry. Box L-178, P.-D. (c)

APARTMENT Wtd.—3 or 4 rooms; no re-pairs; owners answer. Box D-173, Post-Dispatch.

APARTMENT WANTED

Beautiful Maryland Terrace Home
7000 Westminster
Seven rooms, sun parlor, 2-car garage, hot-water heat; lot 105x219. Olive 3165. West 6-family apartment, West End.
CHAUNCEY P. HEATH, 815 Chestnut st.

DOUBLE FLAT Wtd.—For investment; buy from owner for cash. Box D-280, P.-D.

FLAT Wtd.—Single or double; South Side; will cash; no agents. Box O-141, Post-Dis.

FLAT Wtd.—Double, any location, from owner only; all cash. Box A-415, P.-D.

FLAT Wtd.—Modern; reasonable. Box L-334, Post-Dis.

FLAT Wtd.—Will buy 4 and 5 room double flat; modern. Box D-249, Post-Dis.

FLAT Wtd.—Single or double, in West End; will pay cash. Box A-117, Post-Dis.

FLAT Wtd.—At once; single or double. BEN M. LOEWENSTEIN, 816 Olive st.

FLAT Wtd.—In Cabanne district. Box A-137, Post-Dispatch.

FLAT Wtd.—To buy; single or double; pay all cash if necessary. Box A-133, P.-D.

FLAT Wtd.—Modern double; south of Park av. Box D-193, Post-Dispatch.

FLAT Wtd.—To buy a 4-4 room modern for cash; no agents. Box W-294, P.-D.

FLAT Wtd.—Will buy from owner, single or double flat; 5 rooms. Box L-144, Post-Dis.

FLAT Wtd.—Single or double; on easy terms. Box D-163, Post-Dispatch.

FLAT Wtd.—Single or double; 4 and 5 rooms; terms answer. Box D-168, P.-D.

FLAT Wtd.—To buy; double, modern, 4 and 4 rooms; state location. Box D-414, P.-D.

FLAT Wtd.—Single or double; I will pay cash; give particulars. Box A-113, P.-D.

FLAT Wtd.—To buy, single, 3 or 4 rooms; central west. Box D-278, Post-Dis.

FLAT Wtd.—3 and 3 or 3 and 4; north or west side; must like large lot; can pay cash. Box A-71, Post-Dispatch.

FLAT Wtd.—To buy from owner, single 4 and 5 or 5 and 5; South Side preferred; must be reasonable. Box D-150, Post-D.

FLATS Wtd.—Will buy good flats, any good location.
WM. H. REITZ JR., 725 Victoria Bldg.

FLAT Wtd.—Single, 3 and 4 or 4 and 5 rooms, in neighborhood of Grand and Sullivan. Box A-111, Post-Dispatch.

FLATS Wtd.—I need single and double flats; from Grand to King's highway. O. V. Stiegemeyer, 3916 Lindell. Forest 2300. (c2)

FLAT Wtd.—I want to buy a good 2 or 4 family flat; will pay highest value cash. Box A-336, Post-Dispatch.

FLAT Wtd.—Reasonably priced; single; south; 5 rooms; bath; or Tower Grove. Box D-181, Post-Dispatch. (53z)

FLAT Wtd.—Would like to buy double or triple Grand to King's highway, going to Manchester. Box D-769, Post-Dispatch.

FLAT Wtd.—4-5 or 5-6 room cottage, single or flat; $2500 cash. Box D-161, Post-Dispatch.

FLAT Wtd.—Will buy a 4-family flat in good location and will put in as part payment, vacant, unrestricted lot and cash. Box A-87, Post-Dis.

FLAT OR COTTAGE Wtd.—5 or 6 large rooms; modern; must be cash, about $45 or $50; for family of 4 adults, 2 children 11 years. Phone Victor 2963R.

FLAT Wtd.—I want to buy a modern flat west part of St. Louis; 5 and 6 or 6 and 7 rooms, and it must be priced right. Mr. Hudson, Webster 2240, 7110 Big Bend rd. (c)

FLAT Wtd.—To buy, modern single or double, 6 rooms, on South Side between Jefferson and King's highway; direct from owner; state price and other particulars. Box Y-172, Post-Dis.

FLAT Wtd.—To buy from owner, double, at least 5 rooms each; must be in good condition; showing income not less than $2400 per year; no agent income property. Forest 7106.

FLAT Wtd.—In exchange for St. Louis County home, 5 acres, 6-room house, barn, garage, etc.; $7,500; 2 miles east of Sunset, Mo.; about mile from Meramec River.
GEO. W. OTTENAD REALTY CO.,
908 Chestnut st., Room 208.

FLATS Wtd.—Single and doubles; we have a big demand for flats on the South Side; if you want to sell your property list it with your property; give us the privilege of selling it and pay us the regular commission in cash. SOUTHSIDE BOND AND INVESTMENT CO., Olive 4456. (c97)

WANTED buyers for 3-family apartment. West End; no exclusive contract wanted; phone or write.
ANDERSON-CAIN REALTY CO.,
Prairie 1915. 7789 Manchester av.

REAL ESTATE—WT'D to SUY

Flats, Apartments Wanted

REAL ESTATE Wtd.—Double flat, 3 rooms, not over $11,000. Box W-193, P.-D.

SINGLE FLAT Wtd.—For personal use; private party only. Box D-256, P.-D.

SMALL FLAT Wtd.—4 or 5 rooms; modern; located west or northwest; $1500 cash. Box L-307, Post-Dispatch. (c)

HAVE $4000 well-secured 2d deed trust; trade as first payment on single or double flat. 2534 California.

MUST BUY 4 SINGLES OR DOUBLES
At once for cash; no commissions; no listing; frame or brick; 3 to 5 rooms. What have you? Any condition or location.
ROLAND A. WISE, 3d floor, 812 Chestnut.

WILL BUY 3 TENEMENT FLATS
At once for cash; no commission or listing; 4 to 8 families. What have you?
ROLAND A. WISE, 3d floor, 812 Chestnut.

For Colored—Wanted

ALL property owners are requested assist me in securing homes, investment property; also church property for colored people. I specialize in securing homes and properties on easy terms for my people. Buyers waiting. All private parties having money to invest, see me before placing it. Call Olive 4852 or Bomont 1758. C. M. MOORE, Realty Dealer, 204A N. 4th st.; act quickly.

Residences Wanted

DWELLING Wtd.—Good; any good location; no agents. Box D-145, Post-Dis.

HOME Wtd.—Between Taylor and Union. BEN M. LOEWENSTEIN, 816 Olive st.

HOME Wtd.—9 rooms, any good location west of King's highway; from owner; $7000 to $11,000; first payment $4000 cash. Box L-404, Post-Dis. (c)

HOUSE Wtd.—Two-story brick, reasonable; Chippewa street neighborhood, south. Box D-394, Post-Dispatch.

HOUSE—7 rooms, walking distance Washington University; price. Box D-596, Post-Dispatch.

RESIDENCE Wtd.—In West End; not over $9000. Box A-69, Post-Dispatch.

RESIDENCE Wtd.—Will buy from owner; in West Parkview preferred; give particulars. Box A-142, Post-Dispatch.

RESIDENCE Wtd.—West of Grand, Laclede to Delmar; want bargain; private; cash. 3958 Cook av.

RESIDENCE Wtd.—To buy an 8-room house, in Dozier School district; terms; cash payment, balance as rent. Box A-407, Post-Dispatch.

Suburban Property Wanted

HOUSE Wtd.—6, 7 or 8 rooms; give complete description and price. Box A-286, Post-Dispatch. (c)

PROPERTY Wtd.—We can sell your Kirkwood property.
MARK H. WILSON REALTY CO., Kirkwood

RESIDENCE Wtd.—Home in Webster; 10 rooms, 2 baths, modern; $10,000 to $15,000. Box A-73, Post-Dispatch.

VACANT OR IMPROVED Wtd.—Kirkwood preferred; give particulars. E. BOLTON, Kirkwood, Mo.

WANT good bargain in county improved or unimproved. Box D-142, Post-Dispatch.

REAL ESTATE CARDS

Real Estate Buyers

find it to their advantage to make daily calls at our office.

List your flat, apartment or income property with us for sale or rent.

MERCANTILE TRUST CO., Agt.
8th, Locust to St. Charles Sts.

To Real Estate Investors

We have one of the largest listings of real estate in the south end, consisting of modern single and double flats, residences, cottages and bungalows, at reasonable prices; all in good locations and safe investments. Call Grand 8114, or call at our office, and our salesmen will show you what we have to offer.

FRANK SEBASTIAN REALTY COMPANY
3607 Hartford Av., just around the corner from Grand Av.

CITY REAL ESTATE FOR SALE

Northwest

LOT—Dandy, 30x148, all improvements, North Market, between King's highway and Union; cheap if taken at once. Sidney 1714W. 3148 S. Compton.

VACANT—Mimika, 100x150, on east side, south of Florissant.
SAVINGS TRUST CO., 4915 Delmar.

QUEENS AV. LOT
East side, north of Lillian; 30, 60 or 90x107 ft. an alley; $40 per foot.
JOHN DOCKERY & SON, Dealers in Real Estate, 1025 Chestnut st.

FLORISSANT LOTS
Between King's highway, Queens and Ruskin. Apply 5448 Queens av.

Corner, Both Streets Made—$30.00 Per Foot
Builders, look at s. e. cor. Clara av. and Terry (2 blocks south of St. Louis); 74x108, and then see WENZLICK, 1010 Chestnut st.

BUILDERS, ATTENTION
S. e. cor. Kossuth and Camelia; 50x135; ideal location for single or double flat; a bargain.
THOS. McCRADY & SON, 5179 Easton av. Forest 8920.

QUEENS AVENUE
31x172; center of block; will build to suit buyer. Apply 5448 Queens av.

South

LOT—5062 Ross, near King's highway; 35 ft.; cheap. Grand 5655J.

LOT—40x140, Grand, Dover Park. Box L-278, Post-Dispatch. (c99)

LOT—30x125; all improvement, Lansdowne av., Southampton. 4368 Delor st. (99)

LOT—30x112, on Burgen, east of Gravois; cheap. 2214A S. 3d st.

LOT—30x120; Goethe av. Inquire owner, 3321 Illinois.

LOT—Southampton, Devonshire av.; 1 block from car line. 908 Skandinav.

LOTS—Elegant on Longfellow boulevard. GEORGE J. KOLLAS, 616 Chestnut. (c6)

LOT—3200 Gravois; 75 feet; heart of business district; bargain; terms. 3542 California.

LOT—A very desirable lot 50x148 near Lafayette Park; time for double flat; cheap. WALTER W. KLEIN, rm. 201, 812 Chestnut.

LOT—Building lot, 30x125 feet; east side Oregon, south of Potomac; $1250.
KOLLAS-LUPFER, 1138 Chestnut st.

LOT—246 ft.; South Side; suitable for apartment, store and flat; no restrictions. $30 per ft. G. V. Stimson, 5 Ohio Bldg. Lindell 7366.

LOT—33x124; 40xx Cleveland; north side, about 130 feet west of corner; price $62.50 per foot.
JOHN H. ABBOTT, 709 Chestnut st.

LOT—50 feet, near Gravois and Compton av.; on Ellendale av.; $40 per foot; corner of alley. CRAFE AGENCY, 312 Walnwright Bldg. Olive 9144.

LOTS—30x125; front on north and south sides of Walsh st., just west of King's highway; asphalt street; price $40 per foot; on Ellenwood av.; price $40 per foot; corner of alley. CRAFE AGENCY, 312 Walnwright Bldg. Olive 9144.

LOTS—30x125; front on north and south sides of Walsh st., just west of King's highway; asphalt street; price $40 per foot; HARRY REMSBECHER, Chippewa and Nebraska. Sidney 267, Victor 1208.

LOTS—2 improved, west of King's highway on Goethe av.; similar lots selling for $40 and $45 per foot; my price for quick sale $32 per foot. Call Victor 3357J or Victor 95.

VACANT LOTS—We have choice vacant corner, 8400 Gravois; ideal location for flats, stores and apts. in rapid growing section; any mercantile line. The price will tempt you. Also fine building lots at Florissant.
SWENDER R. E. CO., 604 Olive st. Main 2060.

FOUR LOTS, $2400—TERMS
Located on Fairview and Russell place.
BELLIS R. CO., Arcade Bldg. Olive 6191.

NEOSHO ST. LOT
Lot 30x125, adjoining 4344 Neosho st.; price $37.50 per foot.
HARRY REMSBECHER, Chippewa and Nebraska. Sidney 267, Victor 1208.

TOWER GROVE PLACE LOT
Lot 50 feet front on north side, adjoining 4615 on the east; price $65 per foot.
HARRY REMSBECHER, Chippewa and Nebraska. Sidney 267, Victor 1208.

$12.50 PER FOOT
Nice level lots with sewers, etc. Can build frame, located near industrial section; cash or terms. 5219 Gracn.

FINE FOR BUNGALOWS
38th s. southeast corner of Bingham; 150-ft. lots. New, clean bargains. $30 for corner; $25 per ft. for inside lot; a bargain for cash. SAMUEL J. LEIBMAN, 4922 Chestnut st. Ask for salesman.

SOUTH SIDE LOTS.
S. W. cor. Gertrude and Morgan ford, $800.
S. s. Kimmer, at Tyson, $600.
S. s. Potomac, west of Tennessee, 50 ft.
King's highway, S. W., south of Delor, 50 ft.
S. w. cor. Ohio and Potomac, 75x118.
S. w. cor. Morgan ford and Gasconade, 45x125.
JAS. C. MORFIT, 807 Chestnut.

"Speculators, Attention!"
Southeast cor. Wyoming and Alfred av.; corner lot, 168x124, excellent bungalow location; must be sold at once; $2,000.
OREON E. & R. G. SCOTT, 800 Chestnut.

BARGAIN—FACTORY SITE
Second, east side, 85 feet south of La Salle; lot 83x223; 17,500 square feet; Manufacturers' Railroad switch in front and Missouri Pacific on the side; good for wood corporation; Clayton av., south side, 150½ east of Taylor av.; lot 363x300; bargain price.
HENRY HIEMENZ REALTY CO.,
Main 675, Central 787. 314 Chestnut.

HERE'S A BARGAIN
We have for sale 100 feet 2¼ inches vacant on west side of Nebraska, one-half block north of Neosho, brick street and alley; can be bought for $25 per foot.
PHILIP H. LENZ & SON REALTY CO.,
Olive 4555. 212 Wainwright Bldg.

HOME SEEKERS
STOP! STOP! STOP!
No Need to Look Any Further, Read This!
I HAVE LOTS
In the heart of South St. Louis, one block from 4 car lines, 2 blocks from the Cleveland High and two grammar schools. The most desirable spot in the city, one block west of Grand. On payment of 50 per cent of the price of your lot I will finance the building of flat, bungalow or store. Why pay rent? Own your own home. For further information call S. C. MILLER, Lindell 3634R, after 6 p. m.; Olive 8726 during daytime.

CITY REAL ESTATE FOR SALE

South

WALSH-TENNESSEE
S. e. cor.; side street made; 31x140; price $40 per foot.
WENZLICK, 1010 Chestnut. Olive 1427.

LOTS $25 PER FOOT
ALL IMPROVEMENTS.
Buy in Christy Park
Taft.
Beethoven.
Ellenwood.
Two blocks west of Morganford.
All improvements made.
$25 per foot.
FEDERER-ARENDES REALTY CO.,
Sidney 2676. 2610 Gravois av.

GRAVOIS HOMESITES
Full improvements now under way.
Best lots in South St. Louis for
Flats and Bungalows
Small cash payment—balance monthly, or all cash as desired.
Location makes values.
Cherokee car to Loughborough av. Come any time.
A. R. Schollmeyer
R. E. Co.
104 N. 7th.

Southwest

LOTS—Two; each 50x140; Murdoch av.; cash or terms. Box L-400, Post-Dis. (c)

LOT—In Southampton; Tuxilla addition, 40 ft.; $1400 cash. 2716 Queen av.

LOT—Beautiful Southampton; 50x125. 5032 Muroxik.

LOT—In Southampton; 30x123; reasonable. Forest 2634.

LOT—Choice, 50x111, on Reber pl. Inquire 6268 Magnolia. Marshall 1435L. (c)

LOT—West side McCausland, 1300 block, only $35 per foot; bargain; $50 per foot. HALL REALTY CO., Easton and Cora.

LOT—35x125, 1 block west of King's highway; all improvements made at cost. Box L-207, Post-Dis.

LOT—West side of Genevieve, between Harney and Thekla; 25x125, street made; will sell at Walnwright Bldg. Olive 9144.

LOT—In Hi-Pointe, 50x140; apartment or flat district; worth $80 per foot, will sell for $45; see owner at once. 5416A Alaska av.

LOT—90 feet, south side of Wise avenue, west of King's highway; street made; $32 per foot.
GLICK R. E. CO., 824 Chestnut.

LOT—Southampton, $1350; Sutherland av.; 30 feet; second lot from Buder School; fully improved; fine shade trees. Claves, 312 Farmers-Merchants Trust Bldg., Grand and Gravois.

LOT—50x165, east side of Bellerive, between Hall and Stanley; price $35 per foot; all improvements.
A. R. SCHOLLMEYER R. E. CO.,
107 N. 7th st.

LOT—Southampton, $1350; Sutherland av.; 30 feet; second lot from Buder School; fully improved; fine shade trees. CLAVES, 312 Farmers-Merchants Trust Bldg., Grand and Gravois.

LOTS—7 good; 30 ft.; water, gas, sewer and walk; Kansas st.; 150 ft. from King's highway; only $3000. GEO. W. DIEHL, Jr., CO., 6625 S. King's highway. Riverside 2857W. Laclede 2300.

VACANT LOT—4918 Blow st.; lot 30x116; sewer connection; sidewalk lot surveyed; reasonable for a quick sale. Riverside 1853M. Owner. (c)

VACANT—100 feet south side of Wise av. near King's highway; price $30 per foot; all improvements made.
DUBINSKY & McCABE, 4004 Chouteau.

VACANT—Southwest; lot 70x121; north side of Rhodes av., just west of King's highway; price, $40 per foot.
DETERING AGENCY, 3627 Gravois Av. Open Monday evenings.

SOUTH KING'S HIGHWAY.
25 feet; Shaftesbury av., near King's highway; $50 per foot.
JULIUS HALLER R. CO., Agt., 722 Chestnut

HIGHEST GROUND
in
FASTEST GROWING SOUTHWEST ST. LOUIS
HAMPTON TERRACE
(Restricted)
BUNGALOW, FLAT AND BUSINESS CORNERS
Adjoining Beautiful Clifton Park and Mason School.
THE PLACE TO PUT MONEY TO MAKE IT GROW
Monthly Payment Terms.
Tower Grove car to Fifty-Ninth street, which passes the property.
E. F. H. WENNEKER,
Subdivision Manager
A. R. SCHOLLMEYER R. E. CO.,
104 N. SEVENTH ST.

CITY REAL ESTATE FOR SALE

Southwest

LOTS, $18.50-$19.50
Per foot, with city sewers, water, gas, 5-ft. granitoid sidewalks; 1 block from King's highway and public school; build frame or brick; terms, $10 a month. Take Southampton car to office, at corner of King's highway and Chippewa; key at office. (7)

LOTS
COLUMBIA MACKLIN HEIGHTS
$11, $12 to $18
Per foot. This price includes big city sewers, gas, water, 5-foot granitoid sidewalks; payments $10 a month; build frame or brick; take Tower Grove car to Macklind av., walk 3 blocks north to Columbia av.; agent on grounds. This is a bargain; come today.

Seever's Clifton Addition
Watson and Arsenal
Building Lots, $16 to $25 per foot.
City; walks, sewers, gas, water included; Tower Grove car to Watson or 60th street; walk one block south. (c92)

West

BUSINESS PROPERTY—In flat and apt. neighborhood; City Limits car line; just south of Hillcrest; ready for building. Box N-132, Post-Dispatch. (c)

LAND—2 acres of nice level ground, 4-room house, barn, chicken house, $2200; good terms; take Kirkwood-Ferguson car, get off at Julia av.; block north, and one block west. Lloyd Cunningham.

LOT—N. s. Maryland, east of Pratt, Maryland Terrace, 50 feet. Shop ——
JAS. C. MORFIT, 807 Chestnut.

LOTS—Dandy building; any size; terms to suit. W. Steele, 1045 East Park pl., Cabany 3840W.

LOT—In Park View; restricted; 103x185 ft. 6300 block Westminster. Cabany 6342.

LOT—35x135 Lewis pl.; beautiful location for bungalow; easy terms; $45 foot. Forest 2711J.

LOT—60 feet on De Giverville, near Delmar; will sell 33 feet if wanted; fine for residence; low price Box A-339, P.-D.

BEST LOCATION
WYDOWN FOREST
55x119; all improvements; beautiful trees; bargain.
WENZLICK, 1010 Chestnut. Olive 1427.

CHOICE HI-POINTE LOT
SAN BONITA AV.
Lot No. 18, 87-foot front; price $5000.
FEDERER-ARENDES REALTY CO.,
Sidney 2676. 2610 Gravois av.

CORNER PAGE & SUTTER AVENUES
Look at these lots on Page av.; side of this property, also Watson av. We sold 4 lots there Corner is sold, but we have 25 lots 40 feet each left at low prices.
WENZLICK, 1010 Chestnut.

N. E. Cor. Taylor & Evans
This is a very good business corner; two stores, 2 flats and 8-cars av. side; extra store can be made; can be bought on reasonable terms.
T. J. POTASHNICK, 712 Chestnut. Olive 6177. (c68)

LINDELL AV. LOT
50 feet, north side Lindell, about 900 feet west of Pennsylvania; price a right; make offer. DALY & McCABE, 801 Chestnut.

EASTON AVENUE LOT
NEAR WELLSTON
Easton, north side; about 200 feet west of Goodfellow; ripe for investment.
DALY & McCABE, 801 Chestnut.

CHOICE HILLCREST LOTS
North side Arundel, half block west of Forest Park; beautiful location; must be seen to be appreciated; 100x160.
DONZA REALTY CO., 4066 Chouteau. (c92)

Cook Av., 110x140, Opp. Prairie
CHEAP FOR CASH.
Easton, 200x112, west of Vandeventer; cheapest on this street; will divide.
FRANK ROSSI & CO.,
388 Arcade Bldg. (c68)

LOT FOR SALE
5900 block Julian; 50-foot front. Quick action necessary.
WAGNER-GRANT-BELL

MISSISSIPPI VALLEY TRUST CO
A Beautiful Site for that New Home of Yours
Located on the south side of Forsythe, west of Skinker, overlooking Forest Park and Washington University. Lot 100x250. This property is an unusual bargain and worth your while to investigate if interested. For price and particulars see
MISSISSIPPI VALLEY TRUST CO., Agts.,
Main 3640. 4th and Pine. Central 3300.

AMES PLACE
We have four lots left in the 6600 block on Pershing at only $60 per foot. Think of it—this beautiful highly restricted section—the most ideal location for a home.
BUSH-BURNS
1105 Chestnut.

CITY REAL ESTATE FOR SALE

West



We have several lots for sale in Maryland Terrace and Moorland. Ideally situated for residences.
WAGNER-GRANT-BELL REALTY CO.,
722 Chestnut St., Olive 1062

FOR DOCTOR or DENTIST
S. E. Cor. Pershing and Pennsylvania Aves., in Ames Place. Beautiful lot 75x130 feet. Wonderful location for a doctor's residence and office. We will build and finance a home on this lot—and the neighborhood practice will pay for it.
BUSH-BURNS,
1105 Chestnut

SUBURBAN PROP'TY FOR SALE

ACREAGE—50, on Lucas and Hunt rd., near Natural Bridge; bargain. McCausland, Arcade Bldg., East St. Louis.

BUNGALOW—6 rooms; all conveniences; fruit, garden, etc.; 10 minutes west city; easy terms. Phone Cabany 4687W.

BUNGALOW—7 rooms; all conveniences; fruit, shrubbery; lot 92x200. Cabany 1124W. (c62)

BUNGALOW—6-room modern brick, with garage in basement; terms. Pine Grove and Natural Bridge. $200 west.

BUNGALOW—5 rooms, all conveniences, sleeping porches, garage; 3135 Magnolia. Kenwood Springs.

BUNGALOW—New, 5 rooms; lot 50x165; near car line; $3800; $350 down; owner will show through. 1608 Handley rd. (c)

BUNGALOWS—Four; 3 and 4 rooms; 1 7 rooms; very large. Apply 5347 Janet. West Walnut Manor.

BUNGALOW—4 rooms, furnace, electric lights, lot 100x270, near car line. Apply at Florissant car line depot.

BUNGALOW—For sale or lease; modern, 6 rooms; also vacant lots. 4200 Jeanings rd., Pine Lawn.

BUNGALOW—A dandy, brand-new; 4 rooms and garage; lot 100x162; near Creve Coeur Lake line; a block north on Ashby rd. to first brick house.

BUNGALOW—6 rooms, in Vinita Park; will sacrifice; for quick sale account of leaving city; hardwood floors and hot-water heat. Box A-380, Post-Dispatch. (c)

BUNGALOW—New, 5 rooms, on Charlack road, 4 blocks north of Creve Coeur Lake; ask for Mr. Duenke.
EDWARD GOCKE, Agt., 7214 Chestnut st.

BUNGALOW—5 rooms, bath, fully modern; fruit; rock road; $10000; terms on balance; Creve Coeur car to East Milton, south to Lakeland. George Harper.

BUNGALOW—New; 4 rooms, electric, water, lot 50x218 on Dowling av., in Kathmar addition; $500 cash; price $4250.
WM. STRICK, 1961 Gravois av.

BUNGALOW—Second and Bendmore, Lakewood; 2-story frame; 5 rooms, chicken house; $2600.
JOS. BOEHM, 12th & Chestnut. Olive 1938.

BUNGALOWS—On easy terms. Take Creve Coeur car to Charlack rd. and walk one block north to Mr. Rumbaugher's house, where Mr. Barry will show several.

BUNGALOW—5 rooms and bath; take St. Charles car to St. John's Station; walk half block south and 1 block west; 5-room Auburn's bungalow.
EDWARD GOCKE, Agt., 7214 Chestnut st.

BUNGALOW—5-room, 50-ft. lot, shrubbery; fenced in; concrete walks and cinder road. Price $3,000 cash; will consider terms. Take St. Charles car to Thomas Station, 2 blocks north on Edgar. George Boucher.

BUNGALOWS—New, modern; also large lot, about 2000 ft., facing on Wabash av., Florissant road and the Circle. Normandy. See owner, A. Wurdack, Wabash av., Normandy.

BUNGALOW—Pretty, new, modern, 5 rooms, bath, 6227 Dardenelle. Pine Lawn; minutes walk to Jennings; terms; cash. Call owner, Delmar 3817J. Reasonable terms. (c62)

BUNGALOW—New; 3 rooms, large screened porch, 4 acres; private; good fishing, bathing, on Big River, 28 miles out; $2100; terms, 10% down. Haverstick, 408 Olive. (c2)

BUNGALOW—New; 5 rooms, on floor; hardwood floors, furnace, hot water; gas, water, gas, electric; $3500; best terms.
REASOR REALTY CO., Cab. 6395. For. 3196J.

BUNGALOWS—Two, modern; also large lot, about 2000 ft., facing on Wabash av., Florissant road and the Circle. Normandy. See owner, A. Wurdack, Wabash av., Normandy.

BUNGALOWS—Ready to occupy, 3 bungalows, 4 rooms each; very desirable location; take Creve Coeur line to Linz rd., walk north 3 blocks, see Mr. Grote (or key.
EDWARD GOCKE, Agt., 7214 Chestnut st.

BUNGALOW—Stucco on tile, 5 rooms, bath, hot-air heat, metal weather stripped, garage, side drive, trees and shrubs; 1 block west of Lake car on Madison av.; $6500. 1327 Madison st. Cabany 8448J. (c7)

BUNGALOW—Stucco, 5-room brick; all conveniences. Take Creve Coeur line to Charlack rd., call second house on right, south side of line and ask Mr. Barry to show you. Theberge Realty Co.
EDWARD GOCKE, Agt., 7214 Chestnut st.

BUNGALOW—1212 Quenda, 7700 West, block south of Page; beautiful bungalow; a reasonable price and easy terms; 5 rooms, nicely arranged; in a beautiful location; front trees, good garage. Call Mr. Johns. Cabany 7652R.

BUNGALOW—North av.; 1 block south of St. Charles rd.; 6-room frame; new; modern; hardwood floors; tile bath, etc.; lot 50x140. Office open Sunday.
TEGETHOFF-VATTEROTT, 6228A Easton. Cabany 8378.

CITY REAL ESTATE FOR SALE

LOOK - LOOK - LOOK

FREE—Estimates Given on Buildings
See SOUTH KING'S HIGHWAY TERRACE
5000 SOUTH KING'S HIGHWAY BL.
TODAY!

Prices smashed to rock bottom. We are closing out this beautiful subdivision facing a City Park at unheard-of prices. Each individual lot has nice shade trees, permanent concrete streets, sidewalks, sewers, water and gas, all included in the low price of only $29.85 Per Foot.

This is positively the best buy in the city for the price. Investigate this TODAY and prove this for yourself.

$250,000.00 Worth of Buildings Now Under Construction.

Stores of all kinds, schools, churches and theaters within two short blocks of property. 5% discount for cash, or easy monthly payments. Take Cherokee car to Bevo Mill, walk two blocks west. Take Southhampton car to Devonshire, walk two blocks south to the grounds. Salesmen on grounds every day in week from 11 a. m. to 7 p. m.

Mederacke-Barth Real Estate & Inv. Co.
Grand 6737 Victor 294 4222 GRAVOIS AV. Field Office, Riverside 2322

YOUR LAST CHANCE TO BUY in GRAND-DOVER PARK

(Grand Av.—Between Bates and Carondelet Park)
Beginning July 3rd—The price on all remaining lots in this select subdivision will be advanced $10.00 per foot. Price includes all improvements.

Some very select lots are now available for resale.

COME OUT TODAY

Federer-Arendes Realty Co.
2610 Gravois Av.
Sidney 336 and 2676.

We have residences, apartments, flats and commercial properties—also city and county unimproved lots for sale.

Our Real Estate Department is only one of nine ways you can find our company able to serve you. Every courtesy consistent with good business practice afforded you.

MERCANTILE TRUST CO., Agt.
8th, Locust to St. Charles St.

Gravois Homesite No. 3

50-FOOT LOTS AS LOW AS $750.00
INCLUDING SEWER, WATER, GAS AND SIDEWALKS
SEWERS NOW BEING INSTALLED.
EASY TERMS
Cherokee Street Car to Grounds—7200 Gravois Av.
SALESMEN ON GROUNDS.
Julius Haller Realty Company, Agents
Olive 5716. SUITE 401 INTERNATIONAL LIFE BLDG. Central 4628.

SUBURBAN PROP'TY FOR SALE

BUNGALOW—East side Spoede rd.; first house north of La Due rd.; modern; 5 room bungalow, with 2 or 17½ acres; bargain; near Olive Street or Clayton roads. Will trade for city property.
J. W. BURIAN, 4018 Chouteau av.

BUNGALOW—4 rooms; bath, furnace, water, gas, electricity, sewers, fine corner lot with cinder road on both sides; will sell reasonable; come out to see it. Take Creve Coeur car to Baldwin av. See 3d house north. Ask for A. L. Tompkins, owner.

BUNGALOW—4 rooms; bath, etc.; fine lot; bargain price; easy terms. Why rent? Here's a chance to get the prettiest place around; look at it yourself. Take St. Charles car to Hanley road, walk back 1 block; then north block and half to 1629 Lyndhurst av. Arch Moeller, owner.

BUNGALOW—Second and Delmont, Lakewood; 2-story frame; 6 rooms, electric, chicken house, garage; $5000.
4758 Oldenburg; 2-story frame bungalow; 6 rooms, bath, electric, reception hall; $5000.
First and Cherokee, 2-story frame bungalow of 6 rooms, electric, chicken house; $3500.
JOS. BOEHM, 12th & Chestnut. Olive 1938.

COTTAGE—2 rooms, water, electric; lot 100x170. $1500; terms. CHAS. H. BUSH, 1836 McLaran. Colfax 1865W.

COTTAGE—Very roomy; all conveniences; 45 to 90x160; much fruit; owner. 3350 Edgewood. Pine Lawn.

COTTAGE—5 rooms, electric lights; 10 minutes; fare, outside. Kirkwood limits. Call KIRKWOOD TRUST COMPANY.

COTTAGE—Sale by money; buy my 4-room brick cottage; large yard, double garage; water, gas, electric, etc.; at 701 Horn av.
D. CARRUTHERS, Agt., 3548 S. Grand.

COTTAGE—5 rooms, brick; gas, water, electric lights, newly decorated; ¼ block from car; cement basement; $1250 cash, balance to suit purchaser; don't delay; look at it.
WM. J. ARBOTT R. E. CO., 806 Chestnut.

COTTAGE—4415 Ravenwood av., Pine Lawn; 5-room frame; beautiful large lot, 150x150 ft. See
MOUND CITY TRUST CO., Agent,
Union and St. Louis av.

COTTAGE—4 rooms; large lot; fruit trees and berries. Take Creve Coeur line to Wheeler, walk north one half block; call second house on left; Mr. Kilmer, owner.
EDWARD GOCKE, Agt., 7214 Chestnut.

SUBURB'N PROP'TY FOR SALE

COTTAGE—New 4-room; water, gas, electric; furnace; terms. 6840 Corbitt.

COTTAGE—Two; 4-room; 4-room; corner; good condition; 2 blocks from car; will sell cheap if sold this week; price $3500. Cabany 1124W.

TEGETHOFF-VATTEROTT, 6228A Easton.

COTTAGE—4 rooms; on fine street; $2000; only $2975; $500 cash, balance monthly; 6% interest; rent, $20; will not be had. Take Creve Coeur car to Baldwin av., walk north 1 block.

SUBURB'N PROP'TY FOR SALE

Beautiful: 9 rooms, bath, sun parlor, sleeping porches, hot-water heat, metal weather stripped, garage, servant's quarters, cow and chicken houses, 4 acres ground, beautiful shrubbery, shade and fruit trees. Apply premises, mile south of Barracks on Telegraph rd. Linden (c)

Inquire 241 Mary av., St. Louis

Six rooms, in county. J. Kremer, 4644 Lemay Ferry rd.

rooms: large lot; 3 adjoining 9704 Eugenia; 9700 south. Bemo

6-room brick; lot 123½x150; trees and grapes. Marshall and ave.; St. Charles car. C. Knebel.

1204 Telegraph road; 8-room brick; fruit trees; water; bath, electric light; $8000. C. Rennentinger.

Modern, 8 rooms, hardwood floors, gas in school and transportation; beautiful lot, 100x150. $8500.
KIRKWOOD TRUST CO. (c7)

3-room: for sale, $1950; $100 cash, rest on easy terms; get off at Myers on Creve Coeur Lake line; walk 1 block south. B. Sanders.

Modern home in Arcadia Valley; beautiful trees and shrubs, furnished or unfurnished; price and terms right for quick sale. Address Mrs. Mattie Cook, Ste. Mn.

5 rooms, finished basement; lot 80x125; grapes and fruit, chicken shed; $4400; terms; garage. Rebmann, 4416 Wood. Pine Lawn. 8 Jennings, Kate of Bellefontaine store.

3-room brick, screened-in sleeping porch, hardwood floors, windows metal weather stripped, steam heating plant and all conveniences; newly painted and decorated throughout; large shade trees; portable garage; lot 50x165; price very reasonable; south side of Madison, just west of Vinita Park (opposite St. Rita's Catholic Church). Cabany 8383R. (c99)

Two, in Shrewsbury Park; 50x150; $6500 each. Grand 4525J. (c)

Dandy; in Kirkwood Homesites; must sell quick, account sickness. Box D-411, Post-Dispatch.

50x145; enough lumber to build a home; all conveniences. Lake car to Wheaton Station, Redmond.

Two adjoining, 50x150 each; Devonshire av., Shrewsbury Park; make offer. Cabany 3636M. (c)

Have a 50-foot lot, facing made street; enough lumber to build a small home; can sell on easy terms. Creve Coeur Lake car to Wheaton Station, Redmond.

Be beautiful, on St. Charles Rock rd., in Orchard Hill subdivision; prices from $6 to $8 per foot. Apply premises, Edmondson rd.
TOMBOY INV. CO., 6321 Easton.

100x350, fronting Page av., in property a bargain for your home or investment, at $15 per foot. Box W-223, Post-Dispatch. (7)

Fine building lots 50 ft. front; $350 to $500 cash or terms to suit; only two blocks to fine grade school, seven blocks to $40,000 high school now building; convenient to stores, car line, etc. See owner at once if you want to own your own home. Thos. B. Elliott, Marshall and Charles car line.

FOR NORTHWEST—"Acre" tracts, "big lots;" low price; terms; cottages. Sundays.
CRUTCHER & CRUTCHER,
Bellefontaine-North Loop.

NORTHMOOR PARK—Choice location; northeast corner of Northmoor and Manhattan, 60 feet front, 154 feet deep; all improvements made; cheap. Call.
WALTER F. JONES, Colfax 1766.

OWN your own home; bungalow; only $3000 will buy dandy 4-room house and garage on terms; near Creve Coeur Lake line. Get off on Ashby rd., walk 1 block north to fine brick home.

REALTORS in convention assembled say: "Suburban property will show the same rapid demand as have automobiles and radio. Buy one, two, three acres, located on high ground, overlooking St. Louis, between Bridgeton and Brown rds., facing two roads. FAIRACRES REALTY CO. Room 1804 Arcade Bldg.

RESIDENCE—6 rooms, frame; lot 100 feet; Mrs. Moore. $5500. TAYLOR AGENCY, Room 402, 114 N. 7th. (62)

RESIDENCE—5 rooms, electric, gas, water; on large ground; lots of grapes and berries; chicken house; $500 cash, balance easy. Creve Coeur Lake car to Wheaton, Redmond.

RESIDENCE—1245 Sutter, splendid 6-room home, bath, gas, electric, new double garage, fruit, garden, large fenced yard; 90x150; valuable at $8000.
WENZLICK, 1010 Chestnut. Olive 1427.

RESIDENCE—For sale or exchange; new, 4 rooms and bath, garage in basement; well located in county; will take small farm or timber land for pay. Kinloch, Clayton 2311. H. Grossenbacher, Overland, Mo.

RESIDENCE—6-room modern; lot over half acre; fruit, garage, made street; beautiful location; $5300; $500 cash, easy payments. Creve Coeur Lake car to Wheaton Station, Redmond.

RESIDENCE—Beautiful, brand-new, 8-room residence in county, near Natural Bridge and Halls ferry; strictly modern; price $20,000. See Zels with B. J. Clarkville Bldg. & R. E. Co., 810 Chestnut.

RIVERVIEW GARDENS—Choice location on Fork Drive, lot 100x153; cheap. Call WALTER F. JONES, Colfax 1766.

SMART LOT—Have 247 feet in county, adjoining Hanover Heights; level, ready for use; sell cheap.
CARRUTHERS, 3548 S. Grand.

We have 2 modern bungalows in Arcadia, Mo., near college, large lot; a real bargain. For particulars see us.
HERMOFELT-ROBINSON REALTY CO.
207 Times Bldg. Olive 4551.

You want a country home; any kind, any size, any price, any terms, see W. D. Hall, Creve Coeur Lake car to Wheaton Station, Redmond.

SELL suburban homes in good location and will let me show you a brand-new little 4-room beauty; bath, electric lights; all ready; lot 50x150; in good locality, close to cars, schools, stores, etc.; price only $4750; I am the owner. Box A-308 Post-Dispatch.

FOR SALE—5-room bungalow; $3500; $500 cash, balance $35 per month. 7353 Bemo.

BUNGALOWS.
One stucco, one frame, 4 rooms, tile bath, hardwood floors, fireplace, hardwoods floors, sleeping porch, built-in bookcase, 3 large closets, front porch, finished basement; lot 50x142; one block east of Natural Bridge and Hodiamont cars; see them today. Key at 7358 Vinita Park; a real home, at the right price; easy terms.
E. D. ROBERTSON, Overland Park

NEW 4 ROOM COTTAGE 1 ACRE
10 minutes' walk to Manchester car and 2 blocks to Normandy Heights; 5 minutes' walk to Mo. Pac. R. R. $2500.
BORNBACH R. E. CO. 6063 Maple.

HOME SUMMER AND WINTER
Gentle slope; 2¾ acres; forest trees; water, electric lights, fine spring water to make a lake; 1 mile from Goodfellow car. $2500; terms.
CHAS. H. BUSS, 1636 McLaran.
Colfax 1865W.

IMPROVED SMALL ACREAGE
5 acres; Clayton rd.
5 rooms; 20 acres; Barrett's rd.
5 rooms; 20 acres; Kehre Mill rd.
5 rooms; 5 acres; Gravois and Bates rds.
5 rooms; 3 acres; Daugherty Ferry rd.
KIRKWOOD TRUST COMPANY.

REAL HOME AND A REAL BARGAIN
6511 Sexton pl., Pine Lawn; beautiful 5-room modern, 30' living room, 11 shade trees; lot 90x125. Call Mr. Cabany 7653R, or ALVIN T. CREEN, 210 Times Bldg.

FIVE-ROOM BUNGALOW ALL ON ONE FLOOR CHEAP
Built-in bath, hardwood floors, good garage; located at Thomas Station; $2000 cash, balance easy. Will be sold this week. Office open daily.
WOLFHOFF-VATTEROTT, 6228A Easton.

NEW MODERN BUNGALOW.
Alameda, (2 blocks west of Limits car); 6 rooms, tile bath; hardwood floors, oak-finish; heat; garage; 50x190. See owner at once.
KOETTER-MASEK REALTY CO.,
19 N. 7th st.

FOUR-ROOM BRICK HOUSE—$3975
Lot, etc.; lot 50x165; $300 down, $30 per month. Call at 5628 Michigan av., walk 1 block east to Wheaton and north to fourth house of Mr. Hoth. Agent on premises.
BERNARD GOCKE, Agt., 721½ Chestnut st.

ATTRACTIVE HOMES WITH ACRES
5 acres; 12 acres of beautiful grounds, fine location, fine construction, 7 rooms, 2 acres, ¼ block to two trolleys, 8-room, 3 acres, all kinds of fruit; on Gravois.
KIRKWOOD TRUST COMPANY.

$210 LUCAS AND HUNT ROAD
Lot; practically brick-for; bath, lights, brick porch; lot 50x372; owner.
BAUER, DUTTON & KEHLENBRINCK,
2212 N. 14th st.

BUNGALOW BARGAIN
Will sell with either 50 or 100 feet; 5-room bungalow; water, gas, electric; $150 fruit trees, ½ acre grapes, asparagus beds; all fenced; hard road; 5 minutes' walk to Bonhomme car; $2,228. Post-Dispatch.

HOME—17 acres; 6 rooms; clear; $7500 cash or income property; 3 miles out Clayton and Valley roads near road Cook's place. Sign on tree. 708 Century Bldg.

HOME—9 acres; plenty shade, good outbuildings; 7-room frame, hot-water heat; $13,000 or $17,000; 2 miles of Kirkwood, on Watson from Dennis, Kirkwood 902X. A. Kraft. (c)

HOME—On Ashby rd., near car line; beautiful 7-room brick; tile porch, tile bath, hot-water heat; garage; large brick garage; poultry; fruit, berries and flowers; near Kirkwood. Take St. Charles car to Ashby rd., walk 1 block east to Wheaton and north to fourth house of Mr. Hoth, Martin & Payer's cottage.
BERNARD GOCKE, Agt., 721½ Chestnut.

Two beautiful suburban homes.
O. KELLER, 5531 N. Broadway.

SUBURB'N PROP'TY FOR SALE

BUNGALOW—KENWOOD HOMESITES.
New matt brick, 5-room efficiency, 11" walls, ¾" hardwood floors, tile bath, furnace, water, gas, electric range, Murphy bed, bookcases, fireplace; $1500 cash, balance easy. Take Kirkwood-Ferguson car to Edgewood, walk north on Edgewood to Gorman, or drive out Natural Bridge and Jennings av. to Brockmiller sign, west to Edgewood, north to Gorman. Open.
WENZLICK, 1010 Chestnut. Olive 1427.

SOME BARGAINS.
Flats: 3 and 4 rooms, near schools and cars; 50x170; rent for $30; $4800.
4 rooms, hot-water heat; 142x325; $5500
6 rooms, hot-water heat; beautiful lawn; 100x165. $8000.
5 rooms, sleeping porch, hot-water heat; 66x300; $7500.
5 rooms, little dandy; 50x140; $4850.
5-room stucco (new); $750 down; $4750
36 rooms, hardwood, garages; 60x135; $5500.
4 rooms; Shrewsbury; 50x144; $5000.
7 rooms, steam heat; 200x160; $7000.
7 rooms, 2½ acres; beautiful ground; $7500.
6 rooms; 200x173; quantity of grapes; $7000.
KIRKWOOD TRUST COMPANY.

Beautiful Estate in County
We are offering for sale one of the finest homes in St. Louis County, with 28 acres, 12 rooms, 2 sunrooms, sleeping porch, 4 baths, ballroom and servants' quarters, pay, buildings, garage, etc.; on Big Bend road; ideal for fine home or institution. For particulars and appointment,
CORNET & ZEIBIG TRUST, 719 Chestnut.

FOR SALE BY OWNER
New 6-room bungalow; in good location; living room 14x28; decorated; hardwood floors, built-in and tile bath; large garage; lot 110x150; private street; concrete walk; two blocks North of Kirk-wood-Ferguson car line and Collins rd. Inquire 2 Highland pl. (c6)

6300 GLENMORE
Fine new brick bungalow; 5 rooms and tile bath on first floor; 3 unfinished rooms above; lot 40x150; reasonable price and terms; 1 block south of Natural Bridge.
FRANCIS-PERRY-RUTH, 102 N. 8th.

BEST BUNGALOW BUY!
New, 7 rooms, hollow tile and stucco; 5 rooms and bath on first floor; large sun room; less than cost; terms like rent; in a live, closein suburb.
BOTTORFF-GILES CO., 4914 Delmar bl.

LACKINGTON ADDITION
A new subdivision just opened; come out today and pick your lot in this garden spot; lots 100x190; grapes, raspberries, blackberries, young fruit trees on most all lots; pay down what you can, balance terms; build yourself a small home in rear if necessary until the high cost storm blows over. Water, gas and electric on Lackland road. Take Creve Coeur car to Marion av., walk south to lackland road, then east half block. See owner on premises.

NEW $16,000.00 BRICK HOUSE FOR $13,500.00
On Clayton road, with 1 2-3 acres of ground; hardwood floors, hot-water heat, tile bath, copper screens and gutters; garage for two cars with drive and walks of concrete. Call Wydown 205W before 1 p. m.

PINE LAWN BUNGALOW
6375 Suburban, corner of Oakwood av., 6 rooms and bath, all on one floor, worth $7500, can be bought for $6750. Immediate possession. Call
MOUND CITY TRUST CO., Agent,
Union and St. Louis avs.

JUST OPEN
OAK FOREST SUBDIVISION
Buy the first lot today; 75x200 and 100x200; $5 and up; beautiful homesite; select one now. Churches, schools, car service, stores, etc. Drive or ride to Fattonville, west of garage, or see Heibel, Marshall av., Wellston, St. Louis, Mo. (c)

MODERN BUNGALOW
St. John's Station; 5 rooms, tile bath, hardwood floors; lot 50x180; price $6200.
H. B. SURKAMP, 6211 Easton. (c68)

COUNTRY HOME
North side of Olive Street rd., 600 feet west of Woodson rd.
8-ROOM RESIDENCE
having hot-water heat, hardwood floors, tile baths, sun porch 10x37, with
5 ACRES OF LAND,
beautiful surroundings; on which there are many beautiful shade trees; also bearing apple orchard; also peach and cherry trees; poultry houses; fruit cellar with 2 rooms, keeper's quarters above.
THIS PROPERTY IS PRICED TO SELL.
EDWARD L. BAKEWELL,
Olive 5555. 118 N. 7th.

Ripe for Subdivision
186 acres, 2 miles from city limits on a permanent road; great bargain; let us show this to you. THE FERGUSON REALTY CO. Bell, Ferg. 284. Bank Bldg., Ferguson, Mo.

COUNTY BUNGALOW, $5500
CREVE COEUR LAKE LINE.
Four-room bungalow; bath, furnace, electric; lot 50x160; on Lamb and Trenton avenues; immediate possession. See salesman on the premises. Take Creve Coeur Lake car to Trenton av., walk one block west; terms.
EDW. L. KUHS, 8321 North Broadway.
Colfax 660-661. Central 747.

NEW BRICK BUNGALOW
Carsonville, Mo., 5 rooms, strictly modern, matt brick, 13-inch wall, 18-inch stone foundations; lot 100x160; on Carsonville, Bernice av., 1 block N. of Natural Bridge.

NORMANDY HOME
7 rooms, every modern convenience; garage for two cars, one acre of ground, covered with trees, flowers, vines, shrubbery. See MOUND CITY TRUST CO., Agent., Union and St. Louis avs.

CLAYTON ROAD HOME
Occupying an e. cor. Clayton and McKnight roads; attractive and substantially constructed 9-room home; beautiful sun rooms, open and closed porches; hot-water heat; basement garage for 2 cars; automatic ice plant; grounds contain 2 acres well laid out, with shrubs, flowers and fruit trees. This is a home well appointed, and should please the most fastidious. For price and particulars, see
WM. J. HOLDOWAY, Realtor, 19 N. 8th st.

7-Room Modern Bungalow—Bargain
S. side Stanley av., 200 feet east of Bellevue; beautiful 7-room modern; completed in 10 days; open for inspection; all improvements will be made. J. CONCANNON, 720 Wainwright Bldg. Olive 8863.

Country Residence Site
10 ACRES
North of Kirkham rd., just north of ALGONQUIN GOLF CLUB.
No prettier ground and no better location in St. Louis County.
EDWARD L. BAKEWELL,
Olive 5555. 118 N. 7th.

Mueck's-Terrace
SELLING
TO-DAY!!
MANCHESTER AND WARSON RDS.
IDEAL
SUBURBAN HOME SITES
Water, gas, electric.
Cinderized streets. Easy payments.
SALESMEN ON GROUNDS.
Mederacke-Barth R. E. Co.
Agents
4222 GRAVOIS

It Is Time to Own Your Home
When you can buy and immediately occupy it with a little cash down and own it free and clear in a few years with your present rent.
We have a 7-room bungalow on Woodrow av., in Virginia Park, with hardwood floors, steam heat and lot 55x142'6". We also have a 6-room bungalow of same finish and construction. Ready for immediate occupancy.
Agent on the property. See today.
PAUL JONES REALTY CO.
413 Wainwright Bldg.

Brentwood

BUNGALOW—6 rooms, bath, gas and electric; $8700. 1014 Collier.

COTTAGE—30 Annalee; 4 rooms, modern; lot 50x300; at right price.
MAYRHOFER-ROBINSON REALTY CO.
207 Times Bldg. Olive 4551.

MAY & WITTE REALTY CO., Brentwood's busiest realty office, located at Manchester rd. and Kirkwood tracks, in addition to "The Moritz subdivision," offer for sale a number of desirable lots and residences; price right and on easy terms. See us. Phone Kinloch Webster 79R. (c99)

$8 PER FOOT—ALL CONVENIENCES
Water, electric, gas. North and South rds. between Clayton and Manchester roads; see MAY & WITTE REALTY CO., Manchester road and Kirkwood tracks. (c82)

SUBURB'N PROP'TY FOR SALE

Brentwood

BEAUTIFUL SUBURBAN BUNGALOW
Six rooms, hardwood floors throughout tile roof, garage, on corner lot; block from carline and school; call Sunday 207 W. Pendleton, Brentwood.
THOS. McCRADY & SON,
Forest 8920. 5179 Easton av.

Clayton

BUNGALOW—5-room Colonial; 326 N. Central.

BUNGALOW—171 N. Bemiston, 5-room 1½-story bungalow; tile bath, hardwood floors, garage, $9500.
WALTER SCOTT CO., 805 Chestnut.

BUNGALOW—7-room modern; ideal location; small cash payment, balance like rent; best buy in Clayton. See this and be convinced. Wydown 6W. 159 N. Meramec. (c)

COTTAGE—5 rooms, bath, furnace, sleeping porch, garage; high ground; shade trees; $3800. Carondelet and Jackson av., Clayton.

TRUST COMPANY,
CLAYTON, MO.
Real Estate Department

Fine country home, on McKnight road, second house north of Clayton road; fireproof, 7-room bungalow; two baths; shower bath in basement; brick garage for two cars; hot-water heat; one acre of ground; abundance of fruit, vineyard, vegetable garden, shrubs and flowers; price $25,000.

A rare bargain; well located, large lot, 6 rooms and reception hall; strictly modern; winter and summer porch; owner nonresident and desires quick sale. $7500.

2xx N. Meramec, Clayton, Mo., 8-room brick bungalow; bath, furnace, garage; lot 50x150.

2xx S. Bemiston, Clayton, Mo., 8-room frame residence; hot water heat, bath; lot 50x150.

Country Club place, lot 95x147-177, on northwest corner Hanley rd. and Wydown; the only unrestricted lot in subdivision.

Hanley place, next to 7545 Westmoreland drive; lot 50x149; north side.

On Groby road, opposite Westover nursery; 7 acres; 7 room stucco house; new, modern tile bath; electric, hot water heat; basement under entire house; large garage; some fruit trees and one acre of asparagus.

20 acres, Geyer rd., south of Big Bend rd.; 6-room house; water, electric light; barn, orchard.

Business lot 36x150 on Central Avenue, opposite Courthouse.

East Side

COTTAGE—2110 N. 21st st., 3 rooms, electric, water, heat, chicken house; lot 50x150; sewer, sidewalks; $1250; $900 cash, balance $10 per month; owner will show. CHAS. H. BUSS, Agt., 1636 McLaran av. Cabany 1865W.

BILTMORE PLACE—WOODRIVER
200 feet frontage; south side Biltmore bl., Illinois bl.; easy terms; bargain. Owner may trade.
KOTSREAN, 301, 722 Chestnut. Main 1195.

East St. Louis

UNGALOW—Matt brick; Colonial; 1¼ acres of ground; beautiful shrubbery; on the bluff. Bridge 1708W. (c11)

Ferguson

BUNGALOW (Ferguson)—8 rooms; modern in every respect; lot 100x200; cash or terms. Box A-390, Post-Dispatch.

BUNGALOW—New frame; modern; 5 rooms, bath first floor; 3 rooms second floor; ½ acre ground; double garage; $6,000; reasonable terms.
GRAF & CASE REALTY CO., Ferguson.

BUNGALOW—Six rooms; modern; hot-water heat; fine forest trees; $6500.
7-room brick residence; modern; 1¾ acres, on hard road; $7500.
7-room beautiful home, strictly modern; double garage; fine vineyard; lot 65'x330'.
9-room residence; 2 acres; fine location; outhouses; beautiful forest trees; $12,000; will trade for a farm.
If you are looking for homes from $2000 up to the finest residences, see THE FERGUSON REALTY CO., Bell 264, Ferguson Bank Bldg., Ferguson, Mo.

HOUSES, lots and acre property in and near Ferguson. Let us know your wants.
GRAF & CASE REALTY CO., Ferguson.

LOTS—Two, in Ferguson, 30x180; with all improvements; terms. Box 1-206, P.-D.

RESIDENCE—201 Wesley av., corner Georgia av.; 9 rooms, bath, furnace, electric, 2-car garage; chicken house; lot 100x200. Owner will show, or see Mr. Biermann, W. J. HARTLING, 7 N. 7th st. Main 4873.

RESIDENCE—9 N. Elizabeth av., 8 rooms, tile bath, steam heat, hardwood floors, garage for 2 machines; large lot; located in one of Ferguson's best residence sections; price $12,000.

RESIDENCE—9 North Elizabeth, 8 rooms, hardwood floors, tile bath, steam heat, concrete garage; two lots, large size, beautiful shade trees, elegant shrubery and lawn, best location in Ferguson, reasonable price and terms, see owner on premises Sunday.

FERGUSON BUNGALOW
201 S. Clark; brick bungalow; 5 rooms, modern; lot 75x150; close to street cars and trains; fruit trees; all improvements in; price $6750; liberal terms. See owner on premises or WALTER JONES R. E. CO., 413 Chestnut, or 5549 Wells. (c)

Jennings

BUNGALOW—Small cash payment, balance like rent, buys new 1-story 4 rooms and bath, full basement, lot 50x128; water, gas, electric; near churches, schools; 30 minutes downtown by train, 45 minutes by bus and street car; 2 blocks Graham Station, 1 block bus line; 5-minute ride to north end Bellefontaine line. Owner, 5828 Hodiamont.

HOUSE—Brick; water, electric, concrete basement. 5632 Janet av., Jennings. Mo. (7)

LOTS—On Hord av., the best street in Jennings; $400 to $500; water, electric, gas; $50 cash, $10 monthly. Max H. Buss, 1636 McLaran. Colfax 1865W

NICE JENNINGS RESIDENCE
2300 sq. ft., 8-room, modern frame; bath, furnace, fruit trees, forest trees, shrubbery; terms.
THEO. BOTHMAN R. E. & I. CO.,
Olive 9008. 700 N. Broadway.

IMMEDIATE POSSESSION
Seven-room frame, arranged for 1 or 2 families; garage; chicken house, water, gas, electric, sewers; plenty fruit; $4000; terms.
CHAS. H. BUSS, 1636 McLaran av.
Colfax 1865W. (c)

Kirkwood

BUNGALOW—Modern, nine rooms, double garage; poultry house; 200x250; fruit trees, grapes. Kirkwood (Bell) 788W, Blackman, 116 E. Rose Hill. (2)

SUBURB'N PROP'TY FOR SALE

Kirkwood

BUNGALOW—Tile and stucco; just completed; 6 rooms, bath, gas, electric, heat, lot 50 ft. on case to transportation; price $5500; $1500 cash, balance on terms. George Lehman, 435 N. Clay, Kirkwood.

BUNGALOW—Choice of Kirkwood; this beautiful 6-room bungalow; tile stucco, 1923 model; hot-water heat; tile bath with showers; breakfast room, sun parlor; large grounds; willing to sacrifice; quick sale wanted.
MARK H. WILSON REALTY CO., Kirkwood

HOUSE—Dandy 5-room, large corner lot, fruit and shrubbery; on main Kirkwood-Denny drive; at $5000.
MARK H. WILSON REALTY CO., Kirkwood

HOUSE—Beautiful, 7 rooms; all improvements made; lot 117x248; beautiful lawn; at both car lines. Best buy in Kirkwood. Quick sale, $5200
MARK H. WILSON REALTY CO., Kirkwood

HOUSE—One of the most beautiful 2-story Colonial homes in Kirkwood; exclusive, restricted section; close to schools, churches and car line; 6 rooms, sun parlor, hot-water heat, oak floors throughout, tile bath, built-in tubs, pedestal washstand, beautiful fireplace, copper screens, elegant light fixtures; large lot, shade trees; all public improvements made and paid for; bargain price; easy terms; possession 10th. Box L-366, Post-Dispatch, or phone Cabany 8300. (c2)

KIRKWOOD HOME—6-room frame, two screened porches, 2 cisterns, garage, chicken house, fruits; lot 100x200; garden; $5000. Arcadia st., east of Denny rd.
J. HILL, Agt., 810 Chestnut st.

KIRKWOOD—Sell or trade; most beautiful 7-room California bungalow; large grounds; all kinds of fruit and shrubbery; both car lines; terms to suit.
MARK H. WILSON REALTY CO., Kirkwood

LOTS—Beautiful, beautiful location, in beautiful Kirkwood; very reasonable.
P. W. JOHNSON, 235 E. Jefferson av., Kirkwood, Mo. Downtown office, 204 N. 7th.

LOTS—$25 cash down and $10 per month buys a homesite, 50x150, in North Kirkwood, only one block north of Kirkwood-Ferguson line at Dickson and West Collins roads; choice of 7 lots; stop paying rent; become your own landlord at once; new bungalow now building on 100-foot lot just sold here.
LOUIS E. LOOMIS, 9 N. 7th

SUBURBAN HOME—For sale or exchange, 11 rooms, modern, 12 acres, beautiful grounds, shrubbery and fruit; garage for 3 cars; lake fed by springs; train and street car service; 35 minutes to Union Station. Call Kirkwood 139W.

BUT THIS BARGAIN—Owner leaving city; 2½ acres; streets being completed; near Frisco station, car lines, high school and Marshurst Normal School; 5 rooms, house in excellent condition; water, light, furnace; model chicken houses; 50 bearing fruit trees; can be subdivided; sure to increase in value. C. F. Leiber, E. Rose Hill and Taylor av. Bell, Kirkwood 788J (99)

VACANT FOR COLORED—$6 PER FOOT
Kirkwood—and five years to pay; easy monthly terms. J. W. KERR CO., 107 N. Ninth.

KIRKWOOD VACANT.
$6 PER FOOT.
South Kirkwood, Argenetto; 240 feet; cash or terms; will exchange for city property.
J. HALDER R. CO., 7707 Chestnut.

THREE BARGAINS IN KIRKWOOD.
6-room house, 4 acres, $6000.
7-room house, 2½ acres; $7500.
2-family flat, 5 rooms each; stucco building; modern; 2 garages; beautiful lot, 60x160; only $8000.
KIRKWOOD TRUST CO. (c7)

WONDERFUL BUNGALOW
645 SCOTT
Has 8 rooms, modern throughout, large lot 200x150 with garage; make appointment to inspect this; owner transferred from city and wants to sell.
THEO. R. APPEL, 722 Chestnut st.

NEAR WESTWOOD COUNTRY CLUB
A beautiful 100-foot lot; next to 832 Westwood place; Owner will sell cheap.
MORRIS REALTY CO., 826 Chestnut.

Wonderful Country Home Reduced
Bungalow, 6 rooms, stone and frame, with 4 acres, at Woodbine and Georgia sts.; hot-water heat, hardwood floors, conservatory, sleeping porch; beautiful yard, with roses, shrubbery and fruits; near cars; serious applicants only. Necessary; must be seen to be appreciated. Call Gillespie, with WENZLICK, 1010 Chestnut. Olive 1427.

BEGIN NOW
saving on a homesite; you only need $2 per foot, balance $10 per month; put your money into material for a temporary or permanent house; paying high rent will soon pay you a home on grindstone permanently; will give you choice of many good lots in Kirkwood, on Rose Hill, west of Clay; on Dickson and West Collins road, only 1 block to Kirkwood-Ferguson electric; see signboards on lots for sale; also have lots in Webster Groves and in South St. Louis, on 38th and Delor; don't delay.
A. E. LOOMIS, 9 N. 7th. Main 4873.

Maplewood

BUNGALOW—Modern, stone front, 1 block west of Bellevue, 2 blocks west City Limits car line. 7026 Alameda av.

BUNGALOW—Five rooms, bath and all conveniences; large lot; large porches; 7535 Folk av., near Pennsylvania; $5200; $500 cash. Forest 2958. (c1)

BUNGALOW—4-room stucco-tile; strictly modern; snap at $4500; can make easy terms. ANDERSON-CAIN REALTY CO., Benton 243. 7280 Manchester av.

BUNGALOW—6-room, stucco; good location; a dandy home; must be sold to close estate. Look at this and make an offer.
BROWN REALTY CO., 2 Offices, Benton 511. Marshall 111.

BUNGALOW—4 rooms and sun parlor, hardwood floors, tile bath, furnace; garage in basement; ¼ block to 2 car lines; only $1000 cash.
ANDERSON-CAIN REALTY CO.,
Benton 243. 7280 Manchester av.

BUNGALOW—7448 Lyndover; nifty tile stucco, 4 rooms, bath; electric fixtures, gas, porch across the entire front; granitoid basement, furnace. See this today; terms to suit; 1 block from new high school. Manchester car to Sutton av.
A. R. SCHOLLMEYER R. E. CO.,
104 N. Seventh st.

SUBURB'N PROP'TY FOR SALE

Maplewood

COTTAGE—3-room, at a bargain; $1000 cash, balance terms. 2815 Burgess av.

COTTAGE—5 rooms, modern, stone; bargain; $6000; terms. See owner, 3216 Big Bend rd., Maplewood (c)

COTTAGE—7108 Arsenal st.; lot 100x153; 4 rooms, modern; price right. Call Benton 1643 today, or
MAYRHOFER-ROBINSON REALTY CO.,
207 Times Bldg. Olive 4551.

COTTAGE—3 rooms, newly papered, furnace heat, electric lights, water and gas; large yard, chicken house and garden; granitoid basement; $2500; $1000 cash, balance easy terms. Benton 2413.

FLAT—2930 Marshall, Maplewood; extra fine 4 and 5 room flat, nearing completion; priced right. Arnold, Benton 894J.

FOR residences, cottages, bungalows, flats or vacant in Maplewood see Mr. Bingham at
THOMAS M. O'GORMAN REALTY CO.,
7340 Manchester av. (c99)

HOUSE—4 rooms, bath, all conveniences; $500 cash. 7518 Weaver av.

HOUSE—Beautiful suburban home; all modern conveniences; must sell on account of leaving city. See owner, 7472 Hazel av., Maplewood.

HOUSE—5-room frame, large lot and garage, $5000; easy terms; house, brick, 5 rooms, modern; real bargain at $5800.
DUNEGAN & ENGLISH REALTY CO.,
2561 N. Pennsylvania. Benton 2413.

RESIDENCE—In Maplewood, 6 rooms, bath, furnace, garage, 60-ft. lot, garden, fruit, henhouse and run; $5000; take $1000 down, balance like rent. Phone Benton 1429.

3620 CAMBRIDGE AV.—BARGAIN
Beautiful 7-room residence; bath, furnace, electric; lot 60x125; built-in bookcase and buffet; take Manchester car to Sutton, walk 3 blocks south to Cambridge av.; price $6000; terms.
F. J. CORNWELL R. E. CO., 111 N. 7th.

MAPLEWOOD RESIDENCE
28xx Laclede rd., a dandy 7-room residence, in best section of Maplewood; lot 60x252; price very attractive. See Jones.
WENZLICK, 1010 Chestnut. Olive 1427.

MAPLEWOOD HOME
7 rooms, brick, garage, lot 50x150; terms, this home is selling at a sacrifice. See Mr. Hubert, 710 Big Bend rd. Webster 2282.(c)

BUILDERS, ATTENTION.
We have 125-foot front, high, just south Westmoor, $25 a foot. Call us.
MAYRHOFER-ROBINSON REALTY CO.,
Olive 4551. 207 Times Bldg.

BEAUTIFUL BUNGALOW
1446 Rankin pl.; 7 rooms, hot-water heat; hardwood floors; sleeping porch, etc.; lot 62x180; City Limits car to Dale av., walk west two blocks.
A. R. SCHOLLMEYER R. E. CO.,
104 North Seventh.

Richmond Heights

BUNGALOW — 1028 Yale av., Richmond Heights; new, 5 rooms, garage, all built; open today; $8000.
WALTER SCOTT CO., 805 Chestnut.

BUNGALOW—7508 Warner av., mat brick, 4 rooms, tile bath, attic, hardwood floors, furnace, electric, fine lot, 50x156; possession immediately. Owner there from 10 to 4. Price reasonable. (c)

BUNGALOW—Lovely, new; terms same as rent; 5 rooms, tile, electric, water, garage, hardwood floors; Clayton rd. to Pennsylvania av. to Pennsylvania Park; west to Bredell, or Market car to end, walk west to Bredell; owner there. (c68)

COTTAGE—1726 Beulah, Richmond Heights; 6 rooms, brick, bath, gas and electric; hot-water heat, garage, shades, screens, fixtures; lot 50x150; ready to move in; price $4250; $1250 cash, balance easy terms. See
E. F. FRIE REALTY CO., 4435 Gravois.

LOTS—On Rankin, $25 per foot. Call Benton 2413.

LOTS—40 or more by 235, Dale av., 6 blocks south Clayton rd., 1 block east City Limits car; shade and fruit trees; $350 to $40 foot; or sell whole (1 1-16 acres), 6-room house; $8000. J. G. Kurz, 7108 Dale av.

RESIDENCE—7211 El Moro, Richmond Heights; modern 7-room brick; slate roof; large lot; near car; $7750; terms.
WENZLICK, 1010 Chestnut. Olive 1427.

RESIDENCE—Fine home, 1762 Bellevue; 201 feet front; all or part; reasonable terms. 2-car garage, chicken house, fruit; of all kinds. Call after 5:30 p. m. Benton 202W. (c8)

BUNGALOW—Modern, 6 rooms and bath; lot 45x175 feet; $75 transit av., on car line. Webster 288; $5750. (c)

BUNGALOW—Brick stucco; 5 rooms, hardwood floors, tile bath; 75x148; very reasonable terms. Webster 2282. 710 Big Bend rd. (c)

BUNGALOW—6-room stucco, hot-water heat; hardwood floors; owner going to Europe; $6000. 611 Tuxedo bl.
JAS. C. MORFIT, 807 Chestnut.

BUNGALOW—715 E. Big Bend rd., Webster; 6 rooms, sun parlor, tile bath, garage; $8000.
WALTER SCOTT CO., 805 Chestnut.

BUNGALOW—7 rooms on one of the main thoroughfares; $15 E. Big Bend rd.; Big lot; garage.
JAS. C. MORFIT, 807 Chestnut.

SUBURB'N PROP'TY FOR SALE

Richmond Heights

RESIDENCE—Does a new home appeal to you? If so, see 7502 Rankin, Richmond Heights. UNITED REALTY CO., 315 Tower Bldg. Olive 8423.

1456 RANKIN AV.
Wonderful 7-room bungalow; sleeping porch, sun parlor, hardwood floors, tile bath, slate roof, copper gutters, large lot; a real home for $12,750.
THOS McCRADY & SON,
Forest 8920. 5179 Easton av.

NEW 6-ROOM BUNGALOWS
7502 and 7526 Rankin, Richmond Heights; exceptionally well planned and well built brick homes; large lot; garage; one block southwest of Market car loop or half block east of Pennsylvania; $8750; terms can be arranged.
UNITED REALTY CO.,
315 Tower Bldg. Olive 8423.

Richmond Heights Bungalow
7315 Hoover av., new 6-room modern stucco bungalow; see this at once for a bargain. Owner on premises, 4 CONCANNON, 720 Wainwright Bldg. Olive 8863.

RICHMOND HEIGHTS
Beautiful lots for bungalows; prices are absolutely right. See us at once.
JONES-MILLER & CO., 7515 N. 9th.

7508 WARNER AV.
Four rooms and attic; hardwood floors, tile bath, furnace; open today. Richmond Heights.
E. KAIME & BRO. R. E. CO.,
De Menil Bldg 7th and Pine sts. (c)

The Prettiest Bungalow in Richmond Heights
1720 Bonita; 7 rooms, garage for two cars; hot-water heat, beamed ceiling, hardwood floors; lot 100x180; this house contains every modern convenience; the most beautiful grounds in the county; to see this house is to fall in love with it; admission by card only. For full particulars "Ask Mr." H. F. LEVY REAL ESTATE CO., 508 Rialto Theatre Bldg. Lindell 7059. (c4)

Richmond Heights Bargains
Beautiful

SUBURB'N PROP'TY FOR SALE

Webster Groves

HOME—Webster Groves; if you want a beautiful home on Elm av., near Swon av., with large grounds, and an extra well-built house, with every modern convenience, I have one I would like to show you by appointment.
KENT JARVIS, 706 Chestnut st.

HOME—If you want a nice 7-room, up-to-date home in Webster, now vacant, immediate possession, you are invited to come out this afternoon and look at 408 Bompart av., facing Webster Park; will be open from 2 to 5. Owner has moved to California, and it can be bought right. Come out and look it over carefully and learn all particulars.
KENT JARVIS, Sale Agt., 706 Chestnut.

HOUSE—935 Newport av., Webster Groves; 9 rooms; unusually built; every modern convenience; newly decorated; lot 70x165; $9500; occupied by owner. (68)

HOUSE—Large corner lot, suitable for private home or institution; centrally located, 300 N. Gore av.; close to 2 car lines and trains; modern convenient; low price; can be handled on small amount of cash.
JAS. C. MORFIT, 807 Chestnut.

LOT—355x162; southeast corner of Rock Hill road and Simmons av.; Water and sewer. ROLLA B. WATSON, 212 Wainwright Bldg.

LOT—Sacrifice $20 per foot; 210x312 feet, s. e. Jackson rd. and Selma; all improvements, block to station, 4 blocks Manchester car. R. C. KLUGMAN, 2623 Shenandoah.

LOTS—Webster Groves; in Yeddo Park, Big Bend rd. and Gray av.; prices from $6 to $15 per foot; some with fruit trees. Call at office for plats and prices.
KENT JARVIS, 706 Chestnut st.

LOT—Webster Groves, to anyone wishing to build home now for an investment; corner lot, 125x150; fully improved; sidewalks, water, sewer, gas, electricity; street made; beautiful shade trees; $18 per front foot, 209 Euclid. Webster 1653J. (c68)

LOT—Webster Groves, lot 100x120, southeast corner Selma and Park, 1 block from Frisco depot; very beautiful location; city water, gas, electric; streets, sidewalks; price only $20 per ft.
KENT JA VIS, Sale Agt., 706 Chestnut.

LOT—Between Webster and Kirkwood, beautiful lot, east Jefferson rd. and 3½ blocks north of Manchester car line, 100x215; my sign on lot; price, including foundation that can be used again, only $25 per ft. See this today. County water, gas, electric.
KENT JARVIS, Sale Agt., 706 Chestnut.

LOT—Beautiful lot in beautiful Woodlawn, East Kirkwood, 170x320, northeast corner Woodlawn and Kirkwood-Ferguson car line, facing Kirkwood Country Club golf links; lot is covered with forest trees. You can build more than one house on this lot if desired; nonresident owner. Price reduced to $14 per foot. Look at this lot today and submit your offer to
KENT JARVIS, Sale Agt., 706 Chestnut.

MARSHALL, 300 (Webster Groves)—Six rooms; all modern conveniences; $35.

RESIDENCE—Very comfortable, 2-story, 6-room frame; large sleeping porch, furnace, bath, etc.; lot 60x150. 329 Greeley av.
JAS. C. MORFIT, 807 Chestnut.

RESIDENCE—Brick; 8 rooms; very modern; 7½x161; bargain. Webster 2282. 710 Big Bend rd., WEBSTER GROVES REALTY CO. (c)

RESIDENCE—2 acres, 5-room house; $5500. Will sell as one piece or will divide. Northwest corner of E. Swon av. and Lucede Station av.
JAS. C. MORFIT, 807 Chestnut.

RESIDENCE—7521 Lansdowne av., Webster Groves; 8 rooms, sunparlor; every modern convenience; newly decorated; lot 70x165; $9500; occupied by owner. (68)

RESIDENCE—Webster; 8 rooms, splendid home; every convenience; large grounds; shade, fruit; for family that. Come out and look it over carefully and learn all particulars.
KENT JARVIS, Sale Agt., 706 Chestnut.

RESIDENCE—936 Newport av., Webster Groves; 9 rooms; unusually built; every modern convenience; newly decorated; lot 70x165; $9500; occupied by owner. (68)

RESIDENCE—Webster; 8 rooms, splendid home; every convenience; large grounds; shade, fruit; for family that. Come out and look it over carefully and learn all particulars.
KENT JARVIS, Sale Agt., 706 Chestnut.

RESIDENCE—One of the best-built, 8-room, tile and stucco, bungalow and garage houses, tip-top location; big lot; garage; at the top of the hill. 401 Algonquin pl., corner Rock Hill rd.
JAS. C. MORFIT, 807 Chestnut.

RESIDENCE — 436 Tuxedo bl., Webster Groves; 9 rooms, hardwood floors, modern; close to transportation, churches and schools. See owner at WEBSTER BANK OF WEBSTER GROVES, Phone Webster 220.

RESIDENCE — 40 S. Gore av., Webster Groves; 9 rooms, sleeping porch and garage; 60-foot lot; modern; close to transportation, schools and churches. See owner at WEBSTER BANK OF WEBSTER GROVES, Phone Webster 220.

RESIDENCE—147 Cornelia av.; very attractive, 7-room house; large screened sleeping porch; hot-water heat, garage; attractively parked lot, 100x150; 30 house west of Berry rd., close to Algonquin Club.
JAS. C. MORFIT, 807 Chestnut.

RESIDENCE—A real home; nearly 1 acre of ground; 8 rooms, bath, sunparlor, hot-water heat, stucco garage; fine arrangement for chickens; big garden; plenty of fruit. 1 block pk.; 2 car; 2 min. to steps from Gore av.; terms.
JAS. C. MORFIT, 807 Chestnut.

TREMBLEY-WILSON R. E. AND L. CO. Get our list of Webster and Kirkwood property. (c9)

WRITE for map of Webster and our sales list. Homes from $12500 to $45,000.
WEBSTER GROVES TRUST CO., Agt. (c6)

$15 PER FOOT—ALL IMPROVEMENTS. Lot, 150 Sumner av., 1 block west of Gray, half block from Sherwood Forest; will sell all or part; 4% easy terms.
WEBSTER GROVES TRUST CO.

ROCK HILL ROAD AND PAPIN; opposite Sherwood Forest, one of the choicest locations in Webster; sewer, water; fine large trees; reasonable restrictions.
PAPIN & TONTRUP, 626 Chestnut.

NICE WEBSTER BUNGALOW
On Woodbine av.; 5 rooms, hot-water heat; lot 53x150; reasonable.
THEO. BOTHMAN R. E. & INS. CO.
Olive 9000. 706 Broadway.

NEW AND BEAUTIFUL
5-room bungalow, 13" walls, hot water, hardwood floors; weather strips; easy terms. $7000.
CHAUNCEY P. HEATH CO. Olive 3165.

AT SHERWOOD FOREST
WEBSTER GROVES
150x161, all improvements except street, beautiful trees and location.
WENZLICK, 1010 Chestnut. Olive 1427.

FAIRVIEW AV.
6 rooms, weather strips, screened porches, built-in bookcases, fireplace, garage; near all transportation. Webster 2007W.
CHAUNCEY P. HEATH R. E. CO.
Olive 3165.

BRICK BUNGALOW
At 508 Sunnymde; 6 rooms, hot-water heat, hardwood floors, tile bath, ivory woodwork. This will please those wanting the best.
THEO. R. APPEL, 722 Chestnut st.

NEW BUNGALOWS, ONLY 4 LEFT.
5 rooms, hardwood floors, tile furnace, electric; large lots; easy terms. Northwest corner of Big Bend and Berry rds.
JAS. C. MORFIT, 807 Chestnut.

739 CLARK AV.
Here is a bargain; 6 rooms, hardwood floors, breakfast nook; lot 40x142, with beautiful trees and shrubs; garage. See this, then
THEO. R. APPEL, 722 Chestnut st.

WELLSTON DISTRICT
BUSINESS BUILDING
Store, living rooms; 2-story brick workshop in rear; good rentals; $8000; $635 Easton av.
WENZLICK, 1010 Chestnut. Olive 1427.

COUNTRY HOME—16 ACRES
Denny rd. near Sunset car, subdivision; ideal for fruit, chickens or truck garden; 4-room house; corner of Denny and 4-room house and outbuildings.
WENZLICK, 1010 Chestnut. Olive 1427.

BEAUTIFUL HOME—A BARGAIN
733 Gresiy; 6 rooms, hardwood floors, tile bath, beautiful yard; convenient to car line. Models will show you through. EVAN T. DICKENS, 210 Times Bldg. Olive 5581.

5½ ACRE WEBSTER HOME
Near trains and street cars; sewer, water, gas, electricity; fruit, garden, shade; small house, complete poultry equipment; price $9000. Webster 1653J, or call 713 Berry road, Webster Groves, Mo.

SEE THIS ONE
130 N. Rock Hill rd.; new 5-room bungalow on a wonderful lot 73x200. Owner insists that we sell this at once, so has made a very special price.
THEO. R. APPEL, 722 Chestnut st.

OPEN TODAY
New bungalow at 417 Newport av; Webster. Just finishing several new 5, 6 and 7 room bungalows. Salesman will be there Sunday to take you out and show you. Don't miss this.
THEO. R. APPEL, 722 Chestnut st.

PRICE REDUCED
1062 JEFFERSON RD.
On this beautiful 10-room residence in choicest location in Webster; lot 80x250; covered with shade and fruit trees. Terms can be arranged. Call us and arrange for an inspection of same.
THEO. R. APPEL, 722 Chestnut st.

OPPOSITE ALGONQUIN CLUB
At 110 Cornelia av., is one of the finest 7-room stucco bungalows in Webster Groves. It has 7 rooms all on one floor, artistically finished all in hardwood, hot-water heat, insulated hot water boiler; garage; corner lot 75x155. Owner leaving city and wants to sell at once. Has cut the price way down. See it at once for Terms and Price.
THEO. R. APPEL, 722 Chestnut st.

MODERN SMALL HOMES
5 rooms, sunparlor $5,000
4 rooms, Tuxedo dist. 4,500
5 rooms, brick, South Webster 6,500
5 rooms, brick, Webster 7,250
6 rooms, Tuxedo dist. 7,500
Beautiful lot, Webster Park, $12 per foot. Several fine lots, Tuxedo and Shrewsbury.
W. W. BROWN, 301 Wainwright Bldg.
Office 9052. Webster 1060W.

CHOICE BUILDING LOTS

With water, sewer, electricity and gas, in Webster Park, West Webster and Sherwood Forest.
CHAS. A. BAKER, Arcade Bldg., St. Louis.

Webster Groves

DESIRABLE WEBSTER HOMES

Write for our complete list of Webster Real Estate. This list is published for your convenience

44 Log Cabin Lane—4-room bungalow, city water and gas; small lot; terms; price $2750.

609 Bacon—4-room cottage with water and electric; lot 125x276; price $3500.

509 S. Elm—5-room house, city water, gas and electric; about 209 feet front; price $4000.

4118 Exeter, Shrewsbury—5 room two-story house; modern; steam heat, water, gas and electric; lot 100x150; garage; price $4000.

359 Hazel—4-room two-story house; water, gas and electric; lot 50x130; garage; some fruit; price $4500.

463 Florence—5-room house; fine lot, 100x200; considerable fruit and grapes; price $4500.

19 Clara—4 rooms; all modern; fine lot, 110x200; garage and chicken house; price $4750.

33 Oak—6 rooms; all modern; lot 50x218; price $5500.

514 Gray—4-room bungalow; hot-air heat; all conveniences; copper screens; lot 50x127; garage; price $5800.

7810 Murdoch—5 rooms; all conveniences; lot 50x160; now vacant; keys at 7817 Grove; price $6000.

7817 Marshall—6-room modern residence; lot 65x315; price $8000.

943 Marshall—Modern 6-room, two-story residence; all improvements made; lot 65x315; price $6000.

706 Swon—6-room two-story frame house, with hot-water heat, all conveniences; lot 60x175; some fruit trees; price $6000.

704 Summit—6-room brick house; modern; lot 50x125; price $6000.

11 Edwin, Glendale—8-room modern house; large lot; easy terms; price $6500.

824 Iverson—Large, sleeping porch; all conveniences; garage; lot 60x175; price $6500.

733 Berry road—7 rooms; all modern; fine lot, 100x250; many large trees; price $6800.

Sandy and N. Elm—Residence of G. O. Proffitt; 8 rooms; hot-air heat; city water and gas; considerable fruit, 1 acre of ground; easy terms; price $7500.

960 Providence—6 rooms, hot-air heat; garage; lot 50x160; price $7000.

212 Selma—8-room house; close to transportation; lot 60x150; reasonable terms; price $7500.

649 Clark—7-room frame house; hot-water heat; all conveniences; lot 100x142; garage; price $7800.

218 Simmons—6-room semi-bungalow; hardwood floors; tile bath; porch; all conveniences; lot 70x162; price $7800.

515 Clark—6-room house; improvements for rental; lot 50x142; price $8500.

960 Providence—8 rooms; hot-air heat; garage; lot 100x160; price $8500.

30 E. Jackson road—6-room bungalow; new; stucco finish; hot-air heat; lot 60x150; terms; $8500.

628 S. Rock Hill road—New 6-room modern brick house, opposite Sherwood Forest; hardwood floors, hot-water heat; lot 50x150; price $9000.

58 Summit—8-room frame bungalow; hardwood floors; all improvements made; lot 50x150; price $9000.

710 Bompart—8 rooms, hardwood floors; fine lot, 250x240; garage; price $9500.

64 Amelia—Modern 6-room, two-story brick; hot-air heat; modern; all improvements made; lot 100x200; garage; price $10,000.

24 Parkland place—6-room brick house; hardwood floors, hot-water heat, tile bath; lot 80x150; price $10,500.

801 Oakland—Beautiful bungalow of five large rooms, screened porch, hot-water heat, tile bath; many built-in features; trees; close to school and car; price $10,500.

944 Tuxedo bl.—6-room brick bungalow; all modern; all improvements; price $11,000.

415 Sprigg—Colonial 9-room brick; hot-air heat, hardwood floors; lot 80x100; price $7000.

Elm pl.—5-room house, brick stuccoed; hot-water heat, hardwood floors, tile bath, sleeping porch; all modern conveniences; lot 45x170; price $7500.

WEBSTER GROVES TRUST CO., Agt.

IDEAL BUNGALOW

Fine location, among forest trees, close to transportation; 5 rooms, all decorated; ready to move into; price $5000; one block north of Lockwood and Summit.
WILFORD P. JOY, 515 Summit av.

10 ROOMS, 3 BATHS

603 S. Kirkwood road; in elegant shape, and has all modern conveniences; 2-car 300, with large garage; with man's room. Get key, price, etc., from
TREMBLEY-WILSON R. E. AND L. CO.
Webster 308-309.

CENTRAL WEBSTER

219 Sylvester, large living room, sun room, lavatory and toilet on first floor; 4 bedrooms, bath, sleeping porch and breakfast porch on second floor; tile roof; two-car garage.
TREMBLEY-WILSON R. E. AND L. CO.
Webster 308-309.

Webster Park

Only a few building lots left in this favored subdivision; the finest and largest is northwest corner of Hawthorne and Orchard; 140x320 feet.

The buyer will have not only one of the finest sites in Webster Park, but one of the finest in the vicinity of St. Louis; price moderate and every other feature high class.
CHAS. A. BAKER, Realtor, Arcade Bldg.

Pasadena Park Location

323 E. Big Bend rd., that beautiful bungalow, with the large screened porch, overlooking the new high-class subdivision; it has 2 baths, large yard about 300 feet deep, chicken houses, fruit trees, etc. Owner will be glad to show you through. For price and terms, see
TREMBLEY-WILSON R. E. AND L. CO.
Webster 308-309.

NEW BUNGALOW

401 West Big Bend road, corner Rock Hill road; 5 rooms, tile bath; 2-car; built-in front porch; garage; nice, high lot. See owner on premises.
TREMBLEY-WILSON R. E. AND L. CO.

NEW LISTINGS

28 Elm, a 6-room dwelling, with large living room, screened porch, dining room and kitchen on first floor; 3 nice rooms and bath on second floor; place is elegant shape, including yard; very central location; only $7500.

31 Chestnut, a new 6-room house, with electric light; nicely decorated; large lot; hardwood floors; price $7000; terms; only $5500.
TREMBLEY-WILSON R. E. AND L. CO.
Webster 308-309.

A DANDY PLACE

The outside finish on 340 Gray is hardly dry; see if you don't think it is a good-looking house; 6 rooms and 2 baths; breakfast room glazed and screened sleeping porch, 2 baths, hardwood floors; garage 20x30; lot 140x270, containing fruit and shade trees; in one of the best locations; within 2 blks. of school and only 5 blks. more to car and stores; surrounded by new homes of better type; owner will be glad to show you this place. Get key and price at
TREMBLEY-WILSON R. E. AND L. CO.
Webster 308-309.

WEBSTER BUNGALOWS

1037 Tuxedo bl.—5 rooms on one floor, frame, furnace, bath, large sleeping porch, high basement, front porch, rear porch screened, lot 50x150; price $5500; terms.
TONY HURLEMAN, S. W. Cor. Grand and Arsenal, 2d floor. Grand 4019. Victor 241.

NEW BUNGALOW

234 Plant; has large living room, with brick fireplace; good-size dining room, sun parlor, butler's pantry, with built-in Pullman breakfast set, bright kitchen with large closet, 3 nice bedrooms with closet for each, bath and sleeping porch; house not quite finished and owner has had to move to Michigan City; can't finish; must sacrifice; $6000; $1500 cash will handle; owner will borrow $7000 or more on property.
TREMBLEY-WILSON R. E. AND L. CO.
Webster 308-309.

NEW LISTING

127 Portland terrace, a thoroughly up-to-date home in the suburb, and we would consider it a privilege to call for you at any time to prove our assertion. Our facilities in finance a deal is second to none; if any amount of cash is all that you need. Phone Olive 1104 and one of our salesmen will call.
THEO. R. APPEL, 722 Chestnut st.
Open Every Day and One Sunday.

212 EAST LOCKWOOD

Webster Grove; 15-room residence; large lot, 132x396, unrestricted; fine forest trees; steam heat, hardwood floors; ideal home location; suitable for semi-boarding house, high-class boarding house, musical conservatory, private school, etc., etc.; possession at once. Address bargain price; open today.
A. F. LOOMIS, 9 N. 7th. Main 4873.

Webster Groves

BIG BARGAIN
IN A NEW HOUSE
IN NEAR WEST DISTRICT

145 Helfenstein road, just off Rock Hill road and Swon, south and east of Lockwood, where it makes curve; an English type house with Tudor front, tiled entrance; living room 16x20, sun room 10x23, breakfast room, lavatory and toilet and maid's room; other features of first floor; 4 nice bedrooms on second floor; plumbing and bath equipment of latest type, such as set-in tile fixtures; garage in basement will hold 2 cars; large lot; eastern frontage; owner extremely anxious to sell; make us an offer on this.
TREMBLEY-WILSON R. E. AND L. CO.
Webster 308-309.

505 SELMA AV.

A beautiful 5-room bungalow. Owner leaving town, must sell. See it today.
BULL-SMITH, 722 Chestnut. Olive 8963.

Five Acres
for
Country Home
in
Webster Park

A high and commanding site, covered with grass and beautiful trees; water, gas, sewers and electricity; good schools and churches; a unrivaled landscape view; here is a chance to have a country place with city conveniences; it is not platted into lots, but is restricted for residences.
CHAS. A. BAKER, Realtor,
Arcade Bldg., St. Louis, Mo.

Bungalow—Built Properly

6 rooms, tile bath, garage, beautiful location, copper gutters, screens, $6200; reasonable. WEBSTER GROVES REALTY CO., 710 Big Bend rd., Webster 2282. (c)

BUNGALOWS

726 Atalanta; 5 rooms and tile bath on one floor; large screen porch; nice, high lot containing fine shade trees; owner will be glad to show you through. For price and terms, see
TREMBLEY-WILSON R. E. AND L. CO.
Webster 308-309.

Real Sleeping Porch

512 Clark av., Webster. Why pay rent when $2000 cash and $100 per month will buy a home? Large living room, dining room, sun parlor, kitchen, reception hall on first floor; hardwood floors, oak finish; 2 bedrooms, large pantry, newly decorated and painted ivory and mahogany; 2d floor has 4 bedrooms with large closets, hardwood floors, a sleeping porch, 5-bed capacity, the electric fixtures are the very latest style; corner shade trees; lot 100x150, with 2-car garage; street, sidewalks, curb and gutter, city sewer; are all completed. Owner wants $11,000. Price $11,000. There is no better value anywhere in the county.
WALTER SCOTT CO., 805 Chestnut st.

Wellston

BUNGALOW—Five rooms, bath; hardwood floors; lot 45x145; $3950; $500 cash. S. C. PETERSEN R. CO., Cabany 845.

BUNGALOWS—In Glen Echo Heights, near Great Wellston; will build to suit, from $2500 to $4000; $500 or more cash, balance like rent. See
WM. STECK, 5963 Easton av.

BUNGALOW—New, California; large and reception hall, tile bath, hardwood floors, copper screens, shades and fixtures; porcelain sink; full basement; 66-ft. lot; bargain; must sell. 6100 Greer av.; 3 blocks north of old Suburban car line. Call Delmar 3604R.

COTTAGES—Two 4-room brick, cheap; modern, and 3 2-family flats. Call Cabany 2206.

COTTAGE—6-room brick, 1½ floors, from Hodiamont car; price $4000; cash, $800. Office open Sunday.
TEGETHOFF-VATTEROTT REALTY CO.
6228A Easton. Cabany 8173.

COTTAGE—7-room frame, ½ block from Hodiamont car; garage; new furnace; price $3850; cash, $500.
TEGETHOFF-VATTEROTT REALTY CO.
6228A Easton. Cabany 8173.

COTTAGE—1536 Lewis av.; 6 rooms, frame, furnace, large lot; $500 cash; balance monthly.
MARHOFER-ROBINSON REALTY CO.
207 Times Bldg. Olive 4551.

COTTAGE—2-room, on rear of lot; new garage; foundation on front of house to build on; lot 45x123; price $2000; cash $500. Office open Sunday.
TEGETHOFF-VATTEROTT REALTY CO.
6228A Easton.

COTTAGE—2 rooms, water, gas and electric; lot 25x125 to an alley; convenient to schools, churches and stores; price $1450; terms. TOMROT INV. CO., 6321 Easton, and up; easy terms. Get off St. Charles car FLAT—Cab. 2149; 3-3 rooms, bath, electric; lot 25x125; price $4250; cash $1000. Office open Sunday.
TEGETHOFF-VATTEROTT REALTY CO.
6228A Easton.

WELLSTON BUSINESS LOCATION—Eastern terms to SOMROY INV. CO., 6321 Easton.

5-ROOM FRAME COTTAGE—VACANT
Three blocks from Hodiamont car; new furnace; tile bath and shade trees; price $4250; lot 50x125; price $4250; cash $1000. Office open Sunday.
TEGETHOFF-VATTEROTT REALTY CO.
6228A Easton.

WELLSTON DISTRICT
BUSINESS BUILDING
Store, living rooms, 25x120; two-story brick workshop in rear; good rentals; 5635 Easton; $6000.
WENZLICK, 1010 Chestnut. Olive 1427.

3-ROOM COTTAGES.
1514 Lula; $1250; $250 cash.
6704 Spencer; $1600, with $250 cash.
15xx Wellston av.; $2200.
5128 St. Edmund; $1900.
REASOR REALTY CO., Cabany 6385.

Southeast corner of Florence and Edgar rds.; Big Bend to Selma, then south to Florence, east 2 blocks to property; has 6 rooms, bath, 3 bedrms., all screened, 1 glazed; ideal boiler, gas, electric, city water, garage, chicken house, cow shed, etc.; fruit trees, grape arbor, 2 acres of ground; fruits and vegetables; large shade trees surround bungalow; convenient to trade, high school and transportation.
TREMBLEY-WILSON R. E. AND L. CO.
Webster 308-309.

NEW BUNGALOW

401 West Big Bend road, corner Rock Hill road; 5 rooms, tile bath; 2-car; built-in front porch; garage; nice, high lot. See owner on premises.
TREMBLEY-WILSON R. E. AND L. CO.

NEW LISTINGS

28 Elm, a 6-room dwelling, with large living room, screened porch, dining room and kitchen on first floor; 3 nice rooms and bath on second floor; place is elegant shape, including yard; very central location; only $7500.

31 Chestnut, a new 6-room house, with electric light; nicely decorated; large lot; hardwood floors; price $7000; terms; only $5500.
TREMBLEY-WILSON R. E. AND L. CO.
Webster 308-309.

A DANDY PLACE

The outside finish on 340 Gray is hardly dry; see if you don't think it is a good-looking house; 6 rooms and 2 baths; breakfast room glazed and screened sleeping porch, 2 baths, hardwood floors; garage 20x30; lot 140x270, containing fruit and shade trees; in one of the best locations; within 2 blks. of school and only 5 blks. more to car and stores; surrounded by new homes of better type; owner will be glad to show you this place. Get key and price at
TREMBLEY-WILSON R. E. AND L. CO.
Webster 308-309.

WEBSTER BUNGALOWS

1037 Tuxedo bl.—5 rooms on one floor, frame, furnace, bath, large sleeping porch, high basement, front porch, rear porch screened, lot 50x150; price $5500; terms.
TONY HURLEMAN, S. W. Cor. Grand and Arsenal, 2d floor. Grand 4019. Victor 241.

NEW BUNGALOW

234 Plant; has large living room, with brick fireplace; good-size dining room, sun parlor, butler's pantry, with built-in Pullman breakfast set, bright kitchen with large closet, 3 nice bedrooms with closet for each, bath and sleeping porch; house not quite finished and owner has had to move to Michigan City; can't finish; must sacrifice; $6000; $1500 cash will handle; owner will borrow $7000 or more on property.
TREMBLEY-WILSON R. E. AND L. CO.
Webster 308-309.

NEW LISTING

127 Portland terrace, a thoroughly up-to-date home in the suburb, and we would consider it a privilege to call for you at any time to prove our assertion. Our facilities in finance a deal is second to none; if any amount of cash is all that you need. Phone Olive 1104 and one of our salesmen will call.
THEO. R. APPEL, 722 Chestnut st.
Open Every Day and One Sunday.

212 EAST LOCKWOOD

Webster Grove; 15-room residence; large lot, 132x396, unrestricted; fine forest trees; steam heat, hardwood floors; ideal home location; suitable for semi-boarding house, high-class boarding house, musical conservatory, private school, etc., etc.; possession at once. Address bargain price; open today.
A. F. LOOMIS, 9 N. 7th. Main 4873.

BUNGALOWS AND COTTAGES For Sale

COTTAGE BARGAINS
FRAME COTTAGES, TERMS $500 TO $1000 CASH.

4529 Beacon 3 rooms, modern, terms; $2500
4770 Beacon, 3 rooms, modern, terms; $2500
4427 Bell, 5 rooms, terms; $3400.
4427 Hall's Ferry (Baden), 5 rooms, $3400.
4425 Hall's Ferry (Baden), 5 rooms; $3700.
5400 Janet, 5 rooms; terms; $2400.
5319 Janet, 4 rooms, modern; terms; $4200
5615 Kennerly, 3 rooms, modern; terms; $2800.
5925 Lalite, 3 rooms, modern; terms; $2700
5919 Lalite, 3 rooms, modern; terms; $2600.
4939 Penrose, 5 rooms, modern; terms; $3900.
5023 Semple, 5 rooms, modern; terms; $4000
5719 Semple, 5 rooms, modern; terms; $5000
5945 Seplo, 5 rooms; terms; price $3500.
4629 Thrush, 4 rooms, terms; price $3000.
5028 Thrush, 2 rooms, lot 50; terms.
5947 Chatham (Wellston), 4 rooms; $3650.
6326 Chatham (Wellston), 4-room brick; $4300.
1650 Lulu (Wellston), 5 rooms; terms; $3000.
R. KOERT, 2909A N. Union. Forest 2934W.

BUNGALOWS
TERMS TO SUIT
19 BLAKEMORE—

One-story stucco, 4 rooms, 5-room efficiency; tile bath, large kitchen; furnace heat.

5658 TERRY—

5 rooms, bath, furnace, granitoid basement.

FLETCHER R. HARRIS CO., N. E. Cor. Fourth and Pine.

6522 JOSEPH AV.
6-room 1½-story frame cottage; electric, lot 30x158, near Gutten av.; price $2500.
BARTHOLOMEW-BRUNNER, 3622 N. 22nd.

BUNGALOW—7 rooms, bath, with tile floor and walls; hardwood floors throughout; built-in features; china closet; screens, weather strips, concrete garage for 2 machines.

A BARGAIN.
3534 Grace av.
MEDERACKE-BARTH R. E. & INV. CO.
4722 Gravois. (c64)

HAVE YOU ANY REAL EQUITY IN THIS OLD EARTH?
Here is your chance to own 2 acres and a pretty 7-room brick bungalow, tile bath, furnace heat, granitoid cellar, garage, chicken houses, etc.
RAVINDA TRUST CO., 4915 Delmar bl.

BUNGALOW BUYERS—I have a home for you near car line; just say what price and where; it pays to investigate. Hinsel, Marshall av., Wellston, St. Louis, Mo. (c2)

COTTAGE—Small room; reasonable. Box L-189, Post-Dispatch.

WILL build 4 rooms and bath brick bungalow, complete, for $5500; $750 cash, balance like rent. Office open Sunday, 9 to 12.
ALBERT KOBERMANN REALTY CO.
Office, 5318 Gravois.
Phone, Riverside 2356. (c80)

North

BUNGALOW—Beautiful, new, O'Fallon Park district, 6 rooms, sleeping porch; price $9,500. Office open Sunday, 9 to 12. 5744 Cates av.

BUNGALOW—Six rooms; modern; hardwood floors; colonnades; bookcase; furnace. 4535 Mora Lane.

BUNGALOW—1911 model, 6-room efficiency, tile bath, hardwood floors, Murphy bed, sun parlor. 5440 Easton. Forest 111.

BUNGALOWS AND COTTAGES For Sale

North

BUNGALOW—4424 Harris, near O'Fallon Park; 5-room brick, tile bath, furnace, like new; only $7200.
GEO. J. WANSTRATH, 7174 Chestnut.

COTTAGE—3 large rooms; gas, electric, porches, shade trees, place for bath, 25x120; $2300; terms. 4013 North Market.

COTTAGE—3 large rooms; nice yard; shade trees; all improvements. Colfax 2830. (c2)
4444 Lee.

COTTAGE—2136 Obear av.; 5-room brick; heat, electric, bath, 7000. $2400.
H. P. WYATT CO., 2102 East Grand.

COTTAGE—3766 Penrose; 5-room frame; terms.
GEO. N. COOPER, 508 Chestnut. Olive 3276.

COTTAGE — 4472 Lee av.; 5-room; frame; 3 rooms and 2 bedrooms; bath; open Sunday; cash, $500.

COTTAGE—1724 Elliot av.; 2-story, 4-room brick; large barn for garage; 30-ft. lot; will make terms; 2200.
J. H. GUNDLACH & CO., 3615 N. Broadway

COTTAGE—40xx North Market; 5-room frame; bath; bargain for cash.
WEST ST. LOUIS TRUST CO.,
Easton and Sarah.

COTTAGE—6 rooms, modern; hot-water heat; excellent condition; good buy at $3600; terms.
KORTE REALTY & LOAN CO.
Olive 1437. 106 N. 8th st. Central 5063.

COTTAGE—Baden, 8423 Halle Ferry; 5 rooms, electric; lot 37½p0; garage, street made; owner will show; price $3750; easy terms. 6 offices.
EDW. L. KUHS, 8321 N. Broadway.

COTTAGES—44xx block North Market st.; two for $4000, 4 rooms, bath, gas, electric, furnace heat, finished laundry; first-class condition. Owner at 4933 Northland av.

BRICK COTTAGE—$300 DOWN
2950 Montgomery; 6 rooms, electric; good condition.
BELLAIR R. CO., Arcade Bldg. Olive 6191.

NORTH ST. LOUIS COTTAGE.
8661 North Broadway; 5 rooms, bath, electric; lot 25x125; owner will show. price $3000; easy terms at office.
EDW. L. KUHS, 8321 North Broadway.

IMMEDIATE POSSESSION.
Brick cottage, 3222 N. 23d st.; 4 rooms; electric, fixtures; price $3250; easy terms.
A. KECK & CO., 4351 Warne.
Colfax 1895. Delmar 1479R.

DANDY 4-ROOM COTTAGE.
3120 Whittier, 4 rooms, bath, furnace, electric; cemented cellar; lot 27½x134; price $3500. Admission by card.

$300 CASH. $20 MONTHLY
Buys 5313 N. Sarah st.; price $1950; 4-room frame cottage; bath, etc.
JOHN S. BLAKE & BRO., 815 Chestnut. (c3)

BARGAIN—BRICK COTTAGE
Four rooms and bath; lot 65x115.
FEDERER-ARENDES REALTY CO.
Sidney 2676. 2610 Gravois av.

North ST. Louis Cottage—$3300.
4022 Grove st.; 5 rooms, electric, garage, street made; immediate possession. Owner will be at house all day Sunday.
REASOR REALTY CO., Cabany 6385.

COTTAGES—Two 4-room brick, cheap; modern, and 3 2-family flats. Call Cabany 2206.

COTTAGE—6-room brick, 1½ floors, from Hodiamont car; price $4000; cash, $800. Office open Sunday.
TEGETHOFF-VATTEROTT REALTY CO.
6228A Easton. Cabany 8173.

COTTAGE—7-room frame, ½ block from Hodiamont car; garage; new furnace; price $3850; cash, $500.
TEGETHOFF-VATTEROTT REALTY CO.
6228A Easton. Cabany 8173.

COTTAGE—1536 Lewis av.; 6 rooms, frame, furnace, large lot; $500 cash; balance monthly.
MARHOFER-ROBINSON REALTY CO.
207 Times Bldg. Olive 4551.

COTTAGE—2-room, on rear of lot; new garage; foundation on front of house to build on; lot 45x123; price $2000; cash $500. Office open Sunday.
TEGETHOFF-VATTEROTT REALTY CO.
6228A Easton.

COTTAGE—2 rooms, water, gas and electric; lot 25x125 to an alley; convenient to schools, churches and stores; price $1450; terms. TOMROT INV. CO., 6321 Easton, and up; easy terms. Get off St. Charles car
FLAT—Cab. 2149; 3-3 rooms, bath, electric; lot 25x125; price $4250; cash $1000. Office open Sunday.
S. C. PETERSON R. CO., 6032 Delmar.
Cabany 845.

WELLSTON BUSINESS LOCATION—Eastern terms to SOMROY INV. CO., 6321 Easton.

5-ROOM FRAME COTTAGE—VACANT
Three blocks from Hodiamont car; new furnace; tile bath and shade trees; price $4250; lot 50x125; price $4250; cash $1000. Office open Sunday.
TEGETHOFF-VATTEROTT REALTY CO.
6228A Easton.

WELLSTON DISTRICT
BUSINESS BUILDING
Store, living rooms, 25x120; two-story brick workshop in rear; good rentals; 5635 Easton; $6000.
WENZLICK, 1010 Chestnut. Olive 1427.

3-ROOM COTTAGES.
1514 Lulu; $1250; $250 cash.
6704 Spencer; $1600, with $250 cash.
15xx Wellston av.; $2200.
5128 St. Edmund; $1900.
REASOR REALTY CO., Cabany 6385.

Southeast corner of Florence and Edgar rds.; Big Bend to Selma, then south to Florence, east 2 blocks to property; has 6 rooms, bath, 3 bedrms., all screened, 1 glazed; ideal boiler, gas, electric, city water, garage, chicken house, cow shed, etc.; fruit trees, grape arbor, 2 acres of ground; fruits and vegetables; large shade trees surround bungalow; convenient to trade, high school and transportation.
TREMBLEY-WILSON R. E. AND L. CO.
Webster 308-309.

BUNGALOWS AND COTTAGES For Sale

North

BUNGALOW—4424 Harris, near O'Fallon Park; 5-room brick, tile bath, furnace, like new; only $7200.
GEO. J. WANSTRATH, 7174 Chestnut.

COTTAGE—3 large rooms; gas, electric, porches, shade trees, place for bath, 25x120; $2300; terms. 4013 North Market.

COTTAGE—3 large rooms; nice yard; shade trees; all improvements. Colfax 2830. (c2)
4444 Lee.

COTTAGE—2136 Obear av.; 5-room brick; heat, electric, bath, 7000. $2400.
H. P. WYATT CO., 2102 East Grand.

COTTAGE—3766 Penrose; 5-room frame; terms.
GEO. N. COOPER, 508 Chestnut. Olive 3276.

COTTAGE — 4472 Lee av.; 5-room; frame; 3 rooms and 2 bedrooms; bath; open Sunday; cash, $500.

COTTAGE—1724 Elliot av.; 2-story, 4-room brick; large barn for garage; 30-ft. lot; will make terms; 2200.
J. H. GUNDLACH & CO., 3615 N. Broadway

COTTAGE—40xx North Market; 5-room frame; bath; bargain for cash.
WEST ST. LOUIS TRUST CO.,
Easton and Sarah.

COTTAGE—6 rooms, modern; hot-water heat; excellent condition; good buy at $3600; terms.
KORTE REALTY & LOAN CO.
Olive 1437. 106 N. 8th st. Central 5063.

COTTAGE—Baden, 8423 Halle Ferry; 5 rooms, electric; lot 37½p0; garage, street made; owner will show; price $3750; easy terms. 6 offices.
EDW. L. KUHS, 8321 N. Broadway.

COTTAGES—44xx block North Market st.; two for $4000, 4 rooms, bath, gas, electric, furnace heat, finished laundry; first-class condition. Owner at 4933 Northland av.

BRICK COTTAGE—$300 DOWN
2950 Montgomery; 6 rooms, electric; good condition.
BELLAIR R. CO., Arcade Bldg. Olive 6191.

NORTH ST. LOUIS COTTAGE.
8661 North Broadway; 5 rooms, bath, electric; lot 25x125; owner will show. price $3000; easy terms at office.
EDW. L. KUHS, 8321 North Broadway.

IMMEDIATE POSSESSION.
Brick cottage, 3222

SUNDAY, JULY 1, 1923.

BUNGALOWS AND COTTAGES For Sale

South

...ALOWS AND COTTAGES For Sale

South

...E—5 rooms, brick; strictly modern; 2620 Michigan.

...323—2-room brick cottage; $2,500. Broadway car 9300 south.

...rooms; all modern. $2,...

...ASH, balance like rent, will build 5 nifty 4-room frame bungalow at 58 St. Louis. Bw-1194. Post-Dis.

...HURCK, 548—3-room frame house, and bath, hot and cold water, ...

...THIS WON'T LAST LONG. ...busy and look at 4958 Wise ave.; 4 tile bath, hardwood floors, brick fire...bookcases, etc.; price and card at ...

...RTE REALTY & LOAN CO., 4437 ... N. 8th st. Central 5062.

...NGALOW—3187 PORTIS AV. ...oms and reception hall, tile bath, ...t, double hardwood floors, attic, ...uick action. WM. E. WRISBERG, ...S. Grand. Phone Sidney 42.

...onderful Cottage in Minnesota

...Minnesota; 5 rooms, tile bath, ...ardwood floors, fine brick porch; ...rated and painted; $6750.

...S R. CO., Arcade Bldg. Olive 6191.

2729 OSCEOLA ST. ...cottage of 4 rooms, bath, hot-water ...electric; only $4400; "SEE Us." ...BRINKOP, 619 Chestnut st.

...RGAIN PIECE OF PROPERTY ...39 Vermont; cottage and residence ...ot; bath, electric; only $3900; ...

...TAGE—4558 Ray; 5-room frame cot...; bath, gas, electric, furnace; double ...; in excellent shape; can be bought ...with $1000; rental value and quick ...sale is necessary. See ...

...4950 Devonshire; 5 rooms, bath, oak floors, gable tile roof; $8900. STUESSEL REALTY CO., 3548 S. Grand bl.

...5337 Quincy; new, attractive 5-room brick; all modern improvements in good location; terms. (c)

...New, 5 rooms and bath, one floor, 35-foot lot; modern; 5 Rutherland. Wm. F. Smith, 4623 Macklind.

...5-room efficiency; hardwood floors, sleeping porch; modern; price $6500. For owner, 6249 Julian. (c)

...5046 S. Grand; fine, strictly modern; card necessary. Agent, 3238 Nebo st.

...New; 6 rooms, hardwood floors, tile bath; $8000; near Grevois and Morganford. CRAFE AGENCY, 312 Wainwright Bldg. Olive 8244.

...New 5-room, including sunroom, shower bath, hardwood floors, shades, screens; price $7750, or easy terms. See owner at 5731-41 Ridge.

...$2750 cash, balance like rent, 31xx Gurney, 6-room bungalow; vacuum steam heat; hardwood floors; tile garage. Call owner, Monday. Cabany 3116.

...4500 Eichelberger; modern 5-room brick bungalow; under construction; $1000, balance monthly. Office open Friday evening until 8 p. m. See ALFRED KOBERMANN REALTY CO., Office 5418 Gravois. Phone Riverside 2880.

...Modern, 6 rooms, nearing completion; built-in bath, large double screened sun parlor, built-in china cabinet, bookcase, colonnades, hardwood floors, concrete porch and basement, furnace and garage; price $6500; terms. Richert av. Agent on premises. Free $7000. WALTER W. KLEIN, Manchester car to McCausland. Room 201, 810 Chestnut st.

...7 rooms, hot-water heat, Southwest; $7250. Flat, Southwest, 4 and 5 rooms, $7500. Residence, West, 9 rooms, hardwood floors, fine condition, $8750. Store and flat, Southwest, hot-water heat, $16,500. Forest 8571R.

...3-room frame; electric, water. 6824 Nashville.

...4 rooms, modern, brick; large yard; a bargain. 6431 Nashville.

...6828 West Park av.; 7 rooms, bath and electric; $8500. 4815 ...W. BURIAN, 4016 Chouteau av.

...2 rooms, electric, basement, sewer, lot front 37 feet, 1108 Blendon pl. See owner, 1111 S. Taylor av.

...New; modern; 6419 Wade; 50-ft. lot; $4200; terms; agent, 3228 Nebo st.

...2117 Esther av.; 5 rooms, bath, electric; lot 78x114; fruit and grape arbor; $3000; terms. Benton 1503W.

...2712 Queen; 3-room; $1250; cash $250, monthly $16.50. ZINK, 15 N. 7th.

...5368 West av., 4 rooms, brick, bath, electric, garage, furnace. DOERFLINGER R. CO., Jefferson & Gravois

...4-room frame; furnace; price $2200; look at this, 4834 Mecklenburg av., near end of Cherokee car line. See HOHENSTEIN R. CO., 6428 Michigan av.

...1240 Graham, 5-room modern stucco; water heat, hardwood floors; $3850; terms. WENZLICK, 1010 Chestnut. Olive 1427.

...5-room frame; lot 60x120; water, gas, electric; $4250. Sutherland av. All kinds fruit; an ideal place for children. 4739 Hanover.

...3-room; furnace, electric and bath; near Gravois and Kingshighway; at a bargain. Victor 2835X. Sidney 3127LJ. (c)

...Brick; 6112 Wilson av.; 4 rooms and bath; cemented laundry; porch, lot 60x130; garage, fruit and shade trees; price $4000; terms. TONY HURLEMAN. Southwest Cor. Grand and Arsenal, 2d fl. Grand 4019. Victor 241.

...2212 Bancroft; beautiful Southampton home; brick; 5 rooms, modern; garage. MAYRHOFER-ROBINSON REALTY CO., 207 Times Bldg. Olive 4551.

...8-room modern; hardwood floors; garage; $6750; terms; also furniture; leaving city. Owner 5029 Minerva av. (7)

...5 rooms, tile bath, large screened porch; good furnace; 4930 Eichelberger. WENZLICK, 1010 Chestnut. Olive 1427.

...6 rooms, hardwood floors, tile bath; $8000; near Grevois and Morganford. CRAFE AGENCY, 312 Wainwright Bldg. Olive 8244.

...5-room, including sunroom, shower bath, hardwood floors, shades, screens; price $7750, or easy terms. See owner at 5731-41 Ridge.

...$2750 cash, balance like rent, 31xx Gurney, 6-room bungalow; vacuum steam heat; hardwood floors; tile garage. Call owner, Monday. Cabany 3116.

...4500 Eichelberger; modern 5-room brick bungalow; under construction; $1000, balance monthly. Office open Friday evening until 8 p. m. See ALFRED KOBERMANN REALTY CO. Office 5418 Gravois. Phone Riverside 2880.

...Modern, 6 rooms, nearing completion; built-in bath, large double screened sun parlor, built-in china cabinet, bookcase, colonnades, hardwood floors, concrete porch and basement, furnace and garage; price $6500; terms. Richert av. Agent on premises. Free $7000. WALTER W. KLEIN, Manchester car to McCausland. (99)

...7 rooms, hot-water heat, Southwest; $7250. Flat, Southwest, 4 and 5 rooms, $7500. Residence, West, 9 rooms, hardwood floors, fine condition, $8750. Store and flat, Southwest, hot-water heat, $16,500. Forest 8571R.

...3-room frame; electric, water. 6824 Nashville.

...4 rooms, modern, brick; large yard; a bargain. 6431 Nashville.

...6828 West Park av.; 7 rooms, bath and electric; $8500. 4815 ...W. BURIAN, 4016 Chouteau av.

...2 rooms, electric, basement, sewer, lot front 37 feet, 1108 Blendon pl. See owner, 1111 S. Taylor av.

...New; modern; 6419 Wade; 50-ft. lot; $4200; terms; agent, 3228 Nebo st.

...2117 Esther av.; 5 rooms, bath, electric; lot 78x114; fruit and grape arbor; $3000; terms. Benton 1503W.

...2712 Queen; 3-room; $1250; cash $250, monthly $16.50. ZINK, 15 N. 7th.

...5368 West av., 4 rooms, brick, bath, electric, garage, furnace. DOERFLINGER R. CO., Jefferson & Gravois

...4-room frame; furnace; price $2200; look at this, 4834 Mecklenburg av., near end of Cherokee car line. See HOHENSTEIN R. CO., 6428 Michigan av.

...1240 Graham, 5-room modern stucco; water heat, hardwood floors; $3850; terms. WENZLICK, 1010 Chestnut. Olive 1427.

...5-room frame; lot 60x120; water, gas, electric; $4250. Sutherland av. All kinds fruit; an ideal place for children. 4739 Hanover.

...3-room; furnace, electric and bath; near Gravois and Kingshighway; at a bargain. Victor 2835X. Sidney 3127LJ. (c)

...Brick; 6112 Wilson av.; 4 rooms and bath; cemented laundry; porch, lot 60x130; garage, fruit and shade trees; price $4000; terms. TONY HURLEMAN. Southwest Cor. Grand and Arsenal, 2d fl. Grand 4019. Victor 241.

...2212 Bancroft; beautiful Southampton home; brick; 5 rooms, modern; garage. MAYRHOFER-ROBINSON REALTY CO., 207 Times Bldg. Olive 4551.

...8-room modern; hardwood floors; garage; $6750; terms; also furniture; leaving city. Owner 5029 Minerva av. (7)

NEW—$7250—TERMS

Five large rooms, tile bath, large screened porch; good furnace; 4930 Eichelberger. WENZLICK, 1010 Chestnut. Olive 1427.

HOT WATER HEAT—$5950

5635 Southwest; 5 rooms, bath, electric, clothes chute, copper guttering, garage; lot 30x175. Benton 1503.

NEAR FOREST PARK.

4-room cottage, bath, furnace, screened sleeping porch, chicken yard, garden, nice shady lawn; lot 30x200. WENZLICK, 1010 Chestnut. Olive 1427.

1931 FOREST AV.

6-room modern brick, bath, hardwood floors; garage; owner leaving city; sell for $5700. JOHN H. ABBOTT, 709 Chestnut st.

6305 DERBY AV.—$3150

Terms. Lot 25x125; good 3-room brick bungalow; bath, electric, finished basement; price $3300. STEPHEN SAUM, 625 Chestnut.

RESIDENCE—Brick; 6 rooms, bath and electric; furnace. Call 5026 Ridge.

DOUBLE LARGE LOT $4500

1216 N. Spring; can be used for 2 families; double garage; lot 50x150; terms. BELLIS R. CO., Arcade Bldg. Olive 6191.

NEAR FOREST PARK.

4-room cottage, bath, furnace, screened sleeping porch, chicken yard, garden, nice shady lawn; lot 30x200. WENZLICK, 1010 Chestnut. Olive 1427.

1931 FOREST AV.

6-room modern brick, bath, hardwood floors; garage; owner leaving city; sell for $5700. JOHN H. ABBOTT, 709 Chestnut st.

6305 DERBY AV.—$3150

Terms. Lot 25x125; good 3-room brick bungalow; bath, electric, finished basement; price $3300. STEPHEN SAUM, 625 Chestnut.

RESIDENCE—Brick; 6 rooms, bath and electric; furnace. Call 5026 Ridge.

DOUBLE LARGE LOT $4500

1216 N. Spring; can be used for 2 families; double garage; lot 50x150; terms. BELLIS R. CO., Arcade Bldg. Olive 6191.

NEAR FOREST PARK.

4-room cottage, bath, furnace, screened sleeping porch, chicken yard, garden, nice shady lawn; lot 30x200. WENZLICK, 1010 Chestnut. Olive 1427.

1931 FOREST AV.

6-room modern brick, bath, hardwood floors; garage; owner leaving city; sell for $5700. JOHN H. ABBOTT, 709 Chestnut st.

6305 DERBY AV.—$3150

Terms. Lot 25x125; good 3-room brick bungalow; bath, electric, finished basement; price $3300. STEPHEN SAUM, 625 Chestnut.

RESIDENCE—Brick; 6 rooms, bath and electric; furnace. Call 5026 Ridge.

$500 CASH, $30 MONTHLY

Buys 5934 N. 26th st., near Olive Street road; lot 50x125; one-story brick house, finished basement; 8 rooms, bath, electric, etc; only $4500. JOHN S. BLAKE & BRO., 815 Chestnut.(c3)

SIX-ROOM BUNGALOW.

$10,500.

On beautiful Leverich pl., hot-water heat, sun parlor, hardwood finish; garage; tile bath, slate roof; 50-ft. lot; near Hodiamont cars in the city; really this place is worth more.

UNITED REALTY CO., 315 Tower Bldg. Olive 8423.

A LITTLE BEAUTY—VACANT

67xx Hartmer, hardwood floors, hot-water heat, tile bath, tile roof, a bargain; small cash payment and easy terms. Salesman on grounds today.

KELVIN T. DICKENS, 210 Times Bldg. Olive 5581.

7032 STANLEY—NEW

Dutch Colonial bungalow; 5 immense rooms, sleeping porch and large open porch; hardwood floors upstairs and down; hot-water heat, tile bath, tile wainscoting, china fixtures; large lot and garage; a real home for $10,250.

JOHN H. ABBOTT, 709 Chestnut st.

New South Side Bungalow

4740 BONITA

Six rooms, tile bath, hardwood floors, furnace; slate roof. Call 80 for particulars.

FEDERER-ARENDES REALTY CO., Sidney 2676. 2610 Gravois av.

The Prettiest Bungalow in Richmond Heights

1720 Bonita; 7 rooms, garage for two cars; hot-water heat; beamed ceiling, hardwood floors; lot 100x180; this house contains every modern convenience; the most beautiful grounds in the county; to see this house is to fall in love with it; admission by card only. For full particulars "Ask Mr." H. F. LEVY REAL ESTATE CO., 208 Rialto Theater Bldg. Lindell 7059. (c4)

THE EARLY BIRD CATCHES THE WORM

6825 Corbett av.; 4-room cottage; inside toilet, garden, chicken yard and garage; lot 30x142; price $3250, $500 cash; terms on balance. Cabany 3341. Agent. (c)

WEST END BUNGALOW

7029 Clayton; a modern and well constructed 6-room bungalow; bath, hot-water heat, two baths, hardwood floors; garage; get ready to inspect from SINGER-KLEIN REALTY CO., 104 N. 8th st. Phone Olive 34 or Central 1109.

Beautiful Bungalow

2509 S. King's highway; beautiful bungalow of six rooms, tiled bath, hardwood floors, hot-water heat, brick and tile porch, fine fixtures and screens, double garage; lot 30x171; price $12,300.

HEMMELMANN-SPACKLER R. E. CO., 7th st. Chestnut.

MUST SELL

7204 Lindell; 7 rooms tile bath, hardwood floors, hot-water heat; will put in first-class condition; two blocks west of Washington University; convenient to schools and churches; immediate possession; submit your offer. Open today.

WILLIAMS & BLAND, INC., 717 Chestnut.

BUNGALOWS AND COTTAGES For Sale

South

NEW 6-ROOM BUNGALOW

IMMEDIATE POSSESSION

4425 Shaw av., (corner Alfred av.) and facing Shaw's Garden; contains breakfast room, hot-water heat, tile bath, instantaneous hot water heater, hardwood floors, every convenience; large porch; lot 45x125; garage; open; terms; price $6,750.

ALBERT G. BLANKE R. E. CO. Main 3046. 711 Chestnut st. Central 1144.

$300 CASH

BALANCE SAME AS RENT

We are building some nifty 4 rooms and bath frame cottages in Parkside; if you want to get into your own home this summer and forever stop paying rent come out today; take Cherokee car to Bates, walk east to Morgan Ford, south to Concordia. Salesman there Sunday, or phone office for appointment.

A. R. Schollmeyer R. E. Co.

104 N. 7th.

Southwest

BUNGALOW—4449 Taft; modern; slate roof; price right for quick sale; terms.

BUNGALOW—Frame, 5 and bath; furnace; garage; southwest Grand. Olive 6197.

BUNGALOW—5202 Itaska; 6 rooms; $8700. STUESSEL REALTY CO., 3548 S. Grand bl.

BUNGALOW—Compton, 54xx; 3 and bath. 5-room efficiency; bargain. Olive 6197.

BUNGALOW—California bungalow; 5-room efficiency; modern; bargain at $3600; terms. 5300 Quincy.

BUNGALOW—4950 Devonshire; 5 rooms, bath, oak floors, gable tile roof; $8900. STUESSEL REALTY CO., 3548 S. Grand bl.

BUNGALOW—5337 Quincy; new, attractive 5-room brick; all modern improvements in good location; terms. (c)

BUNGALOW—New, 5 rooms and bath, one floor, 35-foot lot; modern; 5 Rutherland. Wm. F. Smith, 4623 Macklind.

BUNGALOW—5-room efficiency; hardwood floors, sleeping porch; modern; price $6500. For owner, 6249 Julian. (c)

BUNGALOW—5046 S. Grand; fine, strictly modern; card necessary. Agent, 3238 Nebo st.

BUNGALOW—New; 6 rooms, hardwood floors, tile bath; $8000; near Grevois and Morganford. CRAFE AGENCY, 312 Wainwright Bldg. Olive 8244.

BUNGALOW—New 5-room, including sunroom, shower bath, hardwood floors, shades, screens; price $7750, or easy terms. See owner at 5731-41 Ridge.

BUNGALOW—$2750 cash, balance like rent, 31xx Gurney, 6-room bungalow; vacuum steam heat; hardwood floors; tile garage. Call owner, Monday. Cabany 3116.

BUNGALOW—4500 Eichelberger; modern 5-room brick bungalow; under construction; $1000, balance monthly. Office open Friday evening until 8 p. m. See ALFRED KOBERMANN REALTY CO. Office 5418 Gravois. Phone Riverside 2880.

BUNGALOW—Modern, 6 rooms, nearing completion; built-in bath, large double screened sun parlor, built-in china cabinet, bookcase, colonnades, hardwood floors, concrete porch and basement, furnace and garage; price $6500; terms. Richert av. Agent on premises. Free $7000. WALTER W. KLEIN, Manchester car to McCausland. (99)

BUNGALOW—7 rooms, hot-water heat, Southwest; $7250. Flat, Southwest, 4 and 5 rooms, $7500. Residence, West, 9 rooms, hardwood floors, fine condition, $8750. Store and flat, Southwest, hot-water heat, $16,500. Forest 8571R.

COTTAGE—3-room frame; electric, water. 6824 Nashville.

COTTAGE—4 rooms, modern, brick; large yard; a bargain. 6431 Nashville.

COTTAGE—6828 West Park av.; 7 rooms, bath and electric; $8500. 4815 ...W. BURIAN, 4016 Chouteau av.

COTTAGE—2 rooms, electric, basement, sewer, lot front 37 feet, 1108 Blendon pl. See owner, 1111 S. Taylor av.

COTTAGE—New; modern; 6419 Wade; 50-ft. lot; $4200; terms; agent, 3228 Nebo st.

COTTAGE—2117 Esther av.; 5 rooms, bath, electric; lot 78x114; fruit and grape arbor; $3000; terms. Benton 1503W.

COTTAGE—2712 Queen; 3-room; $1250; cash $250, monthly $16.50. ZINK, 15 N. 7th.

DOERFLINGER R. CO., Jefferson & Gravois

COTTAGE—4-room frame; furnace; price $2200; look at this, 4834 Mecklenburg av., near end of Cherokee car line. See HOHENSTEIN R. CO., 6428 Michigan av.

COTTAGE—1240 Graham, 5-room modern stucco; water heat, hardwood floors; $3850; terms. WENZLICK, 1010 Chestnut. Olive 1427.

COTTAGE—5-room frame; lot 60x120; water, gas, electric; $4250. Sutherland av. All kinds fruit; an ideal place for children. 4739 Hanover.

COTTAGE—3-room; furnace, electric and bath; near Gravois and Kingshighway; at a bargain. Victor 2835X. Sidney 3127LJ. (c)

COTTAGE — Brick; 6112 Wilson av.; 4 rooms and bath; cemented laundry; porch, lot 60x130; garage, fruit and shade trees; price $4000; terms. TONY HURLEMAN. Southwest Cor. Grand and Arsenal, 2d fl. Grand 4019. Victor 241.

HOME—5212 Bancroft; beautiful Southampton home; brick; 5 rooms, modern; garage. MAYRHOFER-ROBINSON REALTY CO., 207 Times Bldg. Olive 4551.

HOUSE—8-room modern; hardwood floors; garage; $6750; terms; also furniture; leaving city. Owner 5029 Minerva av. (7)

NEW—$7250—TERMS

Five large rooms, tile bath, large screened porch; good furnace; 4930 Eichelberger. WENZLICK, 1010. Chestnut. Olive 1427.

HOT WATER HEAT—$5950

5635 Southwest; 5 rooms, bath, electric, clothes chute, copper guttering, garage; lot 30x175. Benton 1503.

NEAR FOREST PARK.

4-room cottage, bath, furnace, screened sleeping porch, chicken yard, garden, nice shady lawn; lot 30x200. WENZLICK, 1010 Chestnut. Olive 1427.

1931 FOREST AV.

6-room modern brick, bath, hardwood floors; garage; owner leaving city; sell for $5700. JOHN H. ABBOTT, 709 Chestnut st.

6305 DERBY AV.—$3150

Terms. Lot 25x125; good 3-room brick bungalow; bath, electric, finished basement; price $3300. STEPHEN SAUM, 625 Chestnut.

RESIDENCE—Brick; 6 rooms, bath and electric; furnace. Call 5026 Ridge.

DOUBLE LARGE LOT $4500

1216 N. Spring; can be used for 2 families; double garage; lot 50x150; terms. BELLIS R. CO., Arcade Bldg. Olive 6191.

NEAR FOREST PARK.

4-room cottage, bath, furnace, screened sleeping porch, chicken yard, garden, nice shady lawn; lot 30x200. WENZLICK, 1010 Chestnut. Olive 1427.

1931 FOREST AV.

6-room modern brick, bath, hardwood floors; garage; owner leaving city; sell for $5700. JOHN H. ABBOTT, 709 Chestnut st.

6305 DERBY AV.—$3150

Terms. Lot 25x125; good 3-room brick bungalow; bath, electric, finished basement; price $3300. STEPHEN SAUM, 625 Chestnut.

RESIDENCE—Brick; 6 rooms, bath and electric; furnace. Call 5026 Ridge.

$500 CASH, $30 MONTHLY

Buys 5934 N. 26th st., near Olive Street road; lot 50x125; one-story brick house, finished basement; 8 rooms, bath, electric, etc; only $4500. JOHN S. BLAKE & BRO., 815 Chestnut.(c3)

SIX-ROOM BUNGALOW.

$10,500.

On beautiful Leverich pl., hot-water heat, sun parlor, hardwood finish; garage; tile bath, slate roof; 50-ft. lot; near Hodiamont cars in the city; really this place is worth more.

UNITED REALTY CO., 315 Tower Bldg. Olive 8423.

A LITTLE BEAUTY—VACANT

67xx Hartmer, hardwood floors, hot-water heat, tile bath, tile roof, a bargain; small cash payment and easy terms. Salesman on grounds today.

KELVIN T. DICKENS, 210 Times Bldg. Olive 5581.

7032 STANLEY—NEW

Dutch Colonial bungalow; 5 immense rooms, sleeping porch and large open porch; hardwood floors upstairs and down; hot-water heat, tile bath, tile wainscoting, china fixtures; large lot and garage; a real home for $10,250.

JOHN H. ABBOTT, 709 Chestnut st.

New South Side Bungalow

4740 BONITA

Six rooms, tile bath, hardwood floors, furnace; slate roof. Call 80 for particulars.

FEDERER-ARENDES REALTY CO., Sidney 2676. 2610 Gravois av.

The Prettiest Bungalow in Richmond Heights

1720 Bonita; 7 rooms, garage for two cars; hot-water heat, beamed ceiling, hardwood floors; lot 100x180; this house contains every modern convenience; the most beautiful grounds in the county; to see this house is to fall in love with it; admission by card only. For full particulars "Ask Mr." H. F. LEVY REAL ESTATE CO., 208 Rialto Theater Bldg. Lindell 7059. (c4)

THE EARLY BIRD CATCHES THE WORM

6825 Corbett av.; 4-room cottage; inside toilet, garden, chicken yard and garage; lot 30x142; price $3250, $500 cash; terms on balance. Cabany 3341. Agent. (c)

WEST END BUNGALOW

7029 Clayton; a modern and well constructed 6-room bungalow; bath, hot-water heat, two baths, hardwood floors; garage; get ready to inspect from SINGER-KLEIN REALTY CO., 104 N. 8th st. Phone Olive 34 or Central 1109.

Beautiful Bungalow

2509 S. King's highway; beautiful bungalow of six rooms, tiled bath, hardwood floors, hot-water heat, brick and tile porch, fine fixtures and screens, double garage; lot 30x171; price $12,300.

HEMMELMANN-SPACKLER R. E. CO., 7th st. Chestnut.

MUST SELL

7204 Lindell; 7 rooms tile bath, hardwood floors, hot-water heat; will put in first-class condition; two blocks west of Washington University; convenient to schools and churches; immediate possession; submit your offer. Open today.

WILLIAMS & BLAND, INC., 717 Chestnut.

Beautiful New Bungalows

5200 TENNESSEE

(ONE BLOCK EAST OF GRAND)

These are the best built bungalows ever offered for sale in St. Louis today. Real homes, 5 rooms, hardwood floors, tile bath. Home Comfort furnace, large porches, plenty of closets, beautiful art glass windows; have to be seen to be appreciated; drive out Monday from 9:30 to 6 o'clock; easy terms; see them today and take your pick; they are different.

Federer-Arendes Realty Co.

Sidney 2676. 2610 Gravois Ave.

BEAUTIFUL BUNGALOW

4241 LAFAYETTE

Six rooms and bath; hot-water heat; tile and brick porch; in an exclusive bungalow block; easy terms. Price reduced to $10,750.

Koplar, 5759 Waterman

(c9U)

BUNGALOWS AND COTTAGES For Sale

South

NEW VACANT—PRICED RIGHT

...ALOW and sun parlor; 3 rooms on first floor, 3 rooms on second floor, 2 finished in basement; bargain; $4000. Phone Grand 904. "SEE WRISBERG ON EARTH," at 104 S. Vandeventer ave.

New South Side Bungalows

4437-43-45 NEOSHO

Two-family flats, tile bath, furnace, hardwood floors, slate roof, screens, shades and fixtures all built; brick street; best location. Open Sunday, 2 to 6 p. m. Take Cherokee car to Morganford, walk north one block, then west.

FEDERER-ARENDES REALTY CO., 2676. 2610 Gravois av.

BUNGALOWS GOING FAST

4502-04-32 Wyoming st., in block west of Arsenal rd., 4 blocks south of Arsenal st., these are beautiful 6-room bungalows; modern in every way; could not be reproduced at these prices for $8000; now selling for $7,250; $1,000 lot. Salesmon on ground all day today.

THOS. E. & R. G. SCOTT, 820 Chestnut.

POOR MAN'S CHANCE.

2624 Yulean av., 4-room frame house, just the thing for a poor man.

EDWARD J. LIBERTY, 619 Chestnut st.

BUNGALOW BARGAIN

5-room bungalow, hardwood floors, steam heat, garage; restricted district; 13-inch brick walls; bargain if sold today; easy terms. 5822 S. King's highway.

COTTAGE—4558 Ray; 5-room frame cottage; bath, gas, electric, furnace; double garage; in excellent shape; can be bought with $1000; rental value and quick sale is necessary. See ...

4950 Devonshire; 5 rooms, bath, oak floors, gable tile roof; $8900. STUESSEL REALTY CO., 3548 S. Grand bl.

5337 Quincy; new, attractive 5-room brick; all modern improvements in good location; terms. (c)

New, 5 rooms and bath, one floor, 35-foot lot; modern; 5 Rutherland. Wm. F. Smith, 4623 Macklind.

5-room efficiency; hardwood floors, sleeping porch; modern; price $6500. For owner, 6249 Julian. (c)

5046 S. Grand; fine, strictly modern; card necessary. Agent, 3238 Nebo st.

New; 6 rooms, hardwood floors, tile bath; $8000; near Grevois and Morganford. CRAFE AGENCY, 312 Wainwright Bldg. Olive 8244.

New 5-room, including sunroom, shower bath, hardwood floors, shades, screens; price $7750, or easy terms. See owner at 5731-41 Ridge.

$2750 cash, balance like rent, 31xx Gurney, 6-room bungalow; vacuum steam heat; hardwood floors; tile garage. Call owner, Monday. Cabany 3116.

4500 Eichelberger; modern 5-room brick bungalow; under construction; $1000, balance monthly. Office open Friday evening until 8 p. m. See ALFRED KOBERMANN REALTY CO. Office 5418 Gravois. Phone Riverside 2880.

Modern, 6 rooms, nearing completion; built-in bath, large double screened sun parlor, built-in china cabinet, bookcase, colonnades, hardwood floors, concrete porch and basement, furnace and garage; price $6500; terms. Richert av. Agent on premises. Free $7000. WALTER W. KLEIN, Manchester car to McCausland. (99)

7 rooms, hot-water heat, Southwest; $7250. Flat, Southwest, 4 and 5 rooms, $7500. Residence, West, 9 rooms, hardwood floors, fine condition, $8750. Store and flat, Southwest, hot-water heat, $16,500. Forest 8571R.

3-room frame; electric, water. 6824 Nashville.

4 rooms, modern, brick; large yard; a bargain. 6431 Nashville.

6828 West Park av.; 7 rooms, bath and electric; $8500. 4815 ...W. BURIAN, 4016 Chouteau av.

2 rooms, electric, basement, sewer, lot front 37 feet, 1108 Blendon pl. See owner, 1111 S. Taylor av.

New; modern; 6419 Wade; 50-ft. lot; $4200; terms; agent, 3228 Nebo st.

2117 Esther av.; 5 rooms, bath, electric; lot 78x114; fruit and grape arbor; $3000; terms. Benton 1503W.

2712 Queen; 3-room; $1250; cash $250, monthly $16.50. ZINK, 15 N. 7th.

5368 West av., 4 rooms, brick, bath, electric, garage, furnace. DOERFLINGER R. CO., Jefferson & Gravois

4-room frame; furnace; price $2200; look at this, 4834 Mecklenburg av., near end of Cherokee car line. See HOHENSTEIN R. CO., 6428 Michigan av.

1240 Graham, 5-room modern stucco; water heat, hardwood floors; $3850; terms. WENZLICK, 1010 Chestnut. Olive 1427.

5-room frame; lot 60x120; water, gas, electric; $4250. Sutherland av. All kinds fruit; an ideal place for children. 4739 Hanover.

3-room; furnace, electric and bath; near Gravois and Kingshighway; at a bargain. Victor 2835X. Sidney 3127LJ. (c)

Brick; 6112 Wilson av.; 4 rooms and bath; cemented laundry; porch, lot 60x130; garage, fruit and shade trees; price $4000; terms. TONY HURLEMAN. Southwest Cor. Grand and Arsenal, 2d fl. Grand 4019. Victor 241.

5212 Bancroft; beautiful Southampton home; brick; 5 rooms, modern; garage. MAYRHOFER-ROBINSON REALTY CO., 207 Times Bldg. Olive 4551.

8-room modern; hardwood floors; garage; $6750; terms; also furniture; leaving city. Owner 5029 Minerva av. (7)

NEW—$7250—TERMS

Five large rooms, tile bath, large screened porch; good furnace; 4930 Eichelberger. WENZLICK, 1010. Chestnut. Olive 1427.

HOT WATER HEAT—$5950

5635 Southwest; 5 rooms, bath, electric, clothes chute, copper guttering, garage; lot 30x175. Benton 1503.

NEAR FOREST PARK.

4-room cottage, bath, furnace, screened sleeping porch, chicken yard, garden, nice shady lawn; lot 30x200. WENZLICK, 1010 Chestnut. Olive 1427.

1931 FOREST AV.

6-room modern brick, bath, hardwood floors; garage; owner leaving city; sell for $5700. JOHN H. ABBOTT, 709 Chestnut st.

6305 DERBY AV.—$3150

Terms. Lot 25x125; good 3-room brick bungalow; bath, electric, finished basement; price $3300. STEPHEN SAUM, 625 Chestnut.

RESIDENCE—Brick; 6 rooms, bath and electric; furnace. Call 5026 Ridge.

DOUBLE LARGE LOT $4500

1216 N. Spring; can be used for 2 families; double garage; lot 50x150; terms. BELLIS R. CO., Arcade Bldg. Olive 6191.

NEAR FOREST PARK.

4-room cottage, bath, furnace, screened sleeping porch, chicken yard, garden, nice shady lawn; lot 30x200. WENZLICK, 1010 Chestnut. Olive 1427.

1931 FOREST AV.

6-room modern brick, bath, hardwood floors; garage; owner leaving city; sell for $5700. JOHN H. ABBOTT, 709 Chestnut st.

6305 DERBY AV.—$3150

Terms. Lot 25x125; good 3-room brick bungalow; bath, electric, finished basement; price $3300. STEPHEN SAUM, 625 Chestnut.

RESIDENCE—Brick; 6 rooms, bath and electric; furnace. Call 5026 Ridge.

$500 CASH, $30 MONTHLY

Buys 5934 N. 26th st., near Olive Street road; lot 50x125; one-story brick house, finished basement; 8 rooms, bath, electric, etc; only $4500. JOHN S. BLAKE & BRO., 815 Chestnut.(c3)

SIX-ROOM BUNGALOW.

$10,500.

On beautiful Leverich pl., hot-water heat, sun parlor, hardwood finish; garage; tile bath, slate roof; 50-ft. lot; near Hodiamont cars in the city; really this place is worth more.

UNITED REALTY CO., 315 Tower Bldg. Olive 8423.

A LITTLE BEAUTY—VACANT

67xx Hartmer, hardwood floors, hot-water heat, tile bath, tile roof, a bargain; small cash payment and easy terms. Salesman on grounds today.

KELVIN T. DICKENS, 210 Times Bldg. Olive 5581.

7032 STANLEY—NEW

Dutch Colonial bungalow; 5 immense rooms, sleeping porch and large open porch; hardwood floors upstairs and down; hot-water heat, tile bath, tile wainscoting, china fixtures; large lot and garage; a real home for $10,250.

JOHN H. ABBOTT, 709 Chestnut st.

New South Side Bungalow

4740 BONITA

Six rooms, tile bath, hardwood floors, furnace; slate roof. Call 80 for particulars.

FEDERER-ARENDES REALTY CO., Sidney 2676. 2610 Gravois av.

The Prettiest Bungalow in Richmond Heights

1720 Bonita; 7 rooms, garage for two cars; hot-water heat, beamed ceiling, hardwood floors; lot 100x180; this house contains every modern convenience; the most beautiful grounds in the county; to see this house is to fall in love with it; admission by card only. For full particulars "Ask Mr." H. F. LEVY REAL ESTATE CO., 208 Rialto Theater Bldg. Lindell 7059. (c4)

THE EARLY BIRD CATCHES THE WORM

6825 Corbett av.; 4-room cottage; inside toilet, garden, chicken yard and garage; lot 30x142; price $3250, $500 cash; terms on balance. Cabany 3341. Agent. (c)

WEST END BUNGALOW

7029 Clayton; a modern and well constructed 6-room bungalow; bath, hot-water heat, two baths, hardwood floors; garage; get ready to inspect from SINGER-KLEIN REALTY CO., 104 N. 8th st. Phone Olive 34 or Central 1109.

Beautiful Bungalow

2509 S. King's highway; beautiful bungalow of six rooms, tiled bath, hardwood floors, hot-water heat, brick and tile porch, fine fixtures and screens, double garage; lot 30x171; price $12,300.

HEMMELMANN-SPACKLER R. E. CO., 7th st. Chestnut.

MUST SELL

7204 Lindell; 7 rooms tile bath, hardwood floors, hot-water heat; will put in first-class condition; two blocks west of Washington University; convenient to schools and churches; immediate possession; submit your offer. Open today.

WILLIAMS & BLAND, INC., 717 Chestnut.

BUNGALOWS AND COTTAGES For Sale

Southwest

ELEGANT BUNGALOW

PICTURESQUE SURROUNDINGS: 7022 MARQUETTE AV.; 5 LARGE ROOMS; BILLIARD ROOM ON SECOND FLOOR. LOT 150x165. OWNER LEAVING CITY; WILL SELL CHEAP.

Box CONRAD L. SCHOPP, 822 Chestnut.

Beautiful Bungalows Cheap

CLOSING ESTATE—$3250

7101-7 Lindenwood; beautiful new frame California bungalow; 4 rooms, 5-room efficiency; Murphy beds; electric baths, showers, granitoid basement; cut from $500 to $3250; quick sale wanted; small cash payment; balance monthly. Phone Salesman N. A. Grant, Benton 562R.

FRANK L. DITTMEIER REAL ESTATE CO., 624 Chestnut. (c69)

NEW BUNGALOW CLIFTON HEIGHTS

6116 Wilson, 4 rooms, bath, gas, electric, furnace, concrete cellar, porch and extra room; lot 30x130; price $3950; easy terms. M. R. CRAMER, Realtor, 6151 Columbia. Phone Benton 329. (68)

4937 LISETTE AV.

7-room California bungalow; hot-water heat; 2-car garage; on 60x140; a beauty. E. A. BOKERN, 217 Fullerton Bldg.

BEFORE BUYING

See this beautiful bungalow, just completed; 5 large rooms, modern in every detail; terms.

1321 McCausland

BUNGALOW—$7000

7265 LYNDOVER.

Four rooms, furnace, tile bath, hardwood throughout, electric fixtures, garage in basement, side driveway, screened front and rear porches; all newly decorated; 3 year old; terms; lot 50x165; 1½ blocks west of Belleau. Zephyr Hills.

JOHN S. BLAKE & BRO., 815 Chestnut.

5029 DEVONSHIRE AV.

BUNGALOW

FLATS, APARTM'TS FOR SALE — South

FLAT—4-5 bath; garage; $6300; 3328 S. 39th. Bux Realty, 3548 S. Grand.

FLAT—4220-24 Nebraska av., 5-family, of 5-4 rooms each; electric; price $5000. B. M. STOLTMAN R. E. CO., 4003 Choteau.

FLAT—4-4 bath, furnace, sun porches, garages; 35xx Louisiana. Bux Realty, 3548 S. Grand.

FLAT—Single; 13xx Blackstone av., 4-5 rooms; modern. Bath phones. TOMBRIDGE AGENCY, 3318 Meramec st.

FLAT—1211 Hickory; 4-5 rooms; rent $45; GRAEF REALTY CO., 907 Chestnut.(c68)

FLAT—3-3, bath; good condition; $8500; 40xx Nebraska. Bux Realty, 3548 S. Grand.

FLAT—3506 Magnolia; 4 and 5 rooms; modern; double garage. J. C. WEBER REALTY CO., 515 N. Seventh.

FLAT—4-4, bath, furnace; fine condition; 36xx Pennsylvania. Bux Realty, 3548 S. Grand.

FLAT—2416A N. Spring; 4 and 5 rooms; modern. J. C. WEBER REALTY CO., 515 N. Seventh.

FLAT—5-6, bath, furnaces; garage; make offer; 1749 Mississippi. Bux Realty, 3548 S. Grand.

FLAT—7213 Michigan, 3-4 room, bath, gas, electric, screened porch, double garage, fine condition; price $3500.

FLAT—Double 3; good condition; $10,300; 44xx Pennsylvania. Bux Realty, 3548 S. Grand.

FLAT—5-6, tile bath, furnaces; $13,000; 3864 Humphrey. Bux Realty, 3548 S. Grand.

FLAT—Single, 2621 Victor st., 4 and 6 rooms, baths, electric. DOERFLINGER R. CO., Jefferson & Gravois.

FLAT—3-4 bath; good condition; reasonable; 36xx Nebraska. Bux Realty, 3548 S. Grand.

FLAT—3-6, bath, furnace; garage; $13,000; 44xx Arsenal. Bux Realty, 3548 S. Grand.

FLAT—Single, 4029 Nebraska av., 4-4 rooms; modern. Both phones. TOMBRIDGE AGENCY, 3318 Meramec st.

FLAT—5-5, bath, furnaces; garage; reasonable; 3640 Liehrman. Bux Realty, 3548 S. Grand.

FLAT—Double 3, tile bath, furnaces; garage; 41xx Connecticut. Bux Realty, 3548 S. Grand.

FLAT—Single; 4171 Russell av., 5 and 6 rooms, baths, electric, furnace. DOERFLINGER R. CO., Jefferson & Gravois.

FLAT—Double 3; steam heat; garage; reasonable; 4121 De Tonty. Bux Realty, 3548 S. Grand.

FLAT—Double 3, bath; good rental; $14,000; 37xx Ohio. Bux Realty, 3548 S. Grand.

FLAT—2124 Sidney; 5 rooms, bath, electric; garage; $3500; terms. JULIUS CONRATH, 710 Wainwright Bldg. Main 4750.

FLAT—4822 Milentz, 6 rooms and bath; price $7850; $1500 down, balance terms to suit; possession 9 to 12 Sundays. ALBERT KOBERMAN R. E. CO., 6418 Gravois av.(c62)

FLAT—Double 3; single 3-4; $20,000; 3845 Louisiana. Bux Realty, 3548 S. Grand.

FLAT—Single; 3134 Michigan av., 3 and 4 rooms, bath, electric. Apply 2nd floor. DOERFLINGER R. CO., Jefferson & Gravois.

FLAT—4-4, bath, furnace; garage; $9500; 4749 Alaska. Bux Realty, 3548 S. Grand.

FLAT—Triple 3, bath; good condition; $15,000; 2711 St. Vincent. Bux Realty, 3548 S. Grand.

FLAT—3021 Caroline; 3-4 room, hall, electric, basement; a snap; $3250; part cash.

FLAT—Triple 3, bath; good condition; $13,000; 3328 S. 39th. Bux Realty, 3548 S. Grand.

FLAT—4220-24 Nebraska av., 5-family, of 5-4 rooms each; electric; price $5000. B. M. STOLTMAN R. E. CO., 4003 Choteau.

FLAT—4-4, bath, furnace, sun porches, garages; 35xx Louisiana. Bux Realty, 3548 S. Grand.

FLAT—Single; 13xx Blackstone av., 4-5 rooms; modern. Bath phones. TOMBRIDGE AGENCY, 3318 Meramec st.

FLAT—1211 Hickory; 4-5 rooms; rent $45; GRAEF REALTY CO., 907 Chestnut.(c68)

FLAT—3-3, bath; good condition; $8500; 40xx Nebraska. Bux Realty, 3548 S. Grand.

FLAT—3506 Magnolia; 4 and 5 rooms; modern; double garage. J. C. WEBER REALTY CO., 515 N. Seventh.

FLAT—4-4, bath, furnace; fine condition; 36xx Pennsylvania. Bux Realty, 3548 S. Grand.

FLAT—2416A N. Spring; 4 and 5 rooms; modern. J. C. WEBER REALTY CO., 515 N. Seventh.

FLAT—5-6, bath, furnaces; garage; make offer; 1749 Mississippi. Bux Realty, 3548 S. Grand.

FLAT—7213 Michigan, 3-4 room, bath, gas, electric, screened porch, double garage, fine condition; price $3500.

FLAT—Double 3; good condition; $10,300; 44xx Pennsylvania. Bux Realty, 3548 S. Grand.

FLAT—5-6, tile bath, furnaces; $13,000; 3864 Humphrey. Bux Realty, 3548 S. Grand.

FLAT—Single, 2621 Victor st., 4 and 6 rooms, baths, electric. DOERFLINGER R. CO., Jefferson & Gravois.

FLAT—3-4 bath; good condition; reasonable; 36xx Nebraska. Bux Realty, 3548 S. Grand.

FLAT—3-6, bath, furnace; garage; $13,000; 44xx Arsenal. Bux Realty, 3548 S. Grand.

FLAT—Single, 4029 Nebraska av., 4-4 rooms; modern. Both phones. TOMBRIDGE AGENCY, 3318 Meramec st.

FLAT—5-5, bath, furnaces; garage; reasonable; 3640 Liehrman. Bux Realty, 3548 S. Grand.

FLAT—Double 3, tile bath, furnaces; garage; 41xx Connecticut. Bux Realty, 3548 S. Grand.

FLAT—Single; 4171 Russell av., 5 and 6 rooms, baths, electric, furnace. DOERFLINGER R. CO., Jefferson & Gravois.

FLAT—Double 3; steam heat; garage; reasonable; 4121 De Tonty. Bux Realty, 3548 S. Grand.

FLAT—Double 3, bath; good rental; $14,000; 37xx Ohio. Bux Realty, 3548 S. Grand.

FLAT—2124 Sidney; 5 rooms, bath, electric; garage; $3500; terms. JULIUS CONRATH, 710 Wainwright Bldg. Main 4750.

FLAT—4822 Milentz, 6 rooms and bath; price $7850; $1500 down, balance terms to suit; possession 9 to 12 Sundays. ALBERT KOBERMAN R. E. CO., 6418 Gravois av.(c62)

FLAT—Double 3; single 3-4; $20,000; 3845 Louisiana. Bux Realty, 3548 S. Grand.

FLAT—Single; 3134 Michigan av., 3 and 4 rooms, bath, electric. Apply 2nd floor. DOERFLINGER R. CO., Jefferson & Gravois.

FLAT—4-4, bath, furnace; garage; $9500; 4749 Alaska. Bux Realty, 3548 S. Grand.

FLAT—Triple 3, bath; good condition; $15,000; 2711 St. Vincent. Bux Realty, 3548 S. Grand.

FLAT—4067 Arsenal; 3-4 rooms, baths, electric lights, granitoid basement; porches; lot 24x140; price only $5000. GEO. W. OTTENAD REALTY CO., 806 Chestnut st., room 306.

FLAT—1019-21 Paul st.; 15 rooms; for 2 families; priced for quick sale; admission by cards. FARWEIGER R. E. CO., 506 Tower Bldg.

FLAT—Double; 3656-58 Russell av.; 4-family; 5 and 6 rooms, baths, electric, steam heat. Apply 2nd floor. DOERFLINGER R. CO., Jefferson & Gravois.

FLAT—Double, 2719-21 Ann av., 4 families, 3-4 rooms, bath, electric, stationary tubs; lot 175 feet deep; plenty room for garages; rent to be $1440 year.

FLAT—Single, 3 and 4 rooms, bath, in very good condition; 50-foot lot; near car-ages; price $8000. M. L. RONALD, 2721 Sheridan. Cook, 6125-L. Sid. 5170.

FLAT—Single; 4203 Humphrey st., corner lient av., 5 and 5 rooms; new; tile baths, electric furnace. DOERFLINGER R. CO., Jefferson & Gravois.

FLAT—1731-33 Iowa av.; double brick; 4 families; 3 and 4 rooms; bath; and electric; complete; near car. 4133 Iowa av. THOMAS F. PECHAN, 2022-24 S. 12th st.

FLAT—St. Anne, 1215-17; four-family, 4-6 rooms, baths, electric; rents $1440; $1000 cash.

GEO. N. COOPER, 808 Chestnut. Olive 3276

FLAT—3420 Osage; an automatic single of 5 and 6 rooms, bath, furnaces, electric, etc.; $11,000.

SEE J. H. ABBOTT, 709 Chestnut.

FLAT—4315 Pleasant st., flat, 3 and 3 rooms hot-water heat, electric; garage; $2800. SYDNEY STRUCHMAN & STRODTMAN, 3607 N. Broadway.

FLAT—Single; 1807 California; 4-5 rooms; bath, electric; first floor vacant; immediate possession; garage for car. HOSKINS R. E. CO., 2801 Cherokee.

FLAT—41xx Lafayette; 4-family flat of 5 rooms each; modern; garage for 2 cars; price $21,000; rents $2910. Box D-268, Post-Dispatch.

FLAT—3727 S. Jefferson av.; 3 and 3 room flat; 2 flats on 24 floor; electric. Admission by card.

THOMAS F. PECHAN, 2022-24 S. 12th st.

FLAT—2263-65 Indiana av., 4 families, 3 and 4 room single flat in rear; good investment, at a bargain.

DOERFLINGER R. CO., Jefferson & Gravois.

FLAT—33xx Giles, 3 and 4 rooms, bath, hot-water heat, built-in extra closets. Modern-ize. Barth R. E. and Inv. Co., 4222 Gravois.

FLAT—1644 S. Vandeventer, 3 and 3 single flat, bath, electric, $5760, terms. Get card. WENZLICK, 1010 Chestnut st. Olive 1427.

FLAT—3027 Sidney; 4-4, bath, electric; fine condition; $4850; part cash. Otto W. Fries, 2928 Louisiana. Sidney 3345J. Victor 2028.

FLAT—2221-23 Gravois av.; double brick, 4 families, 3 rooms each; finished rooms on 2d floor; electric. THOMAS F. PECHAN, 2022-24 S. 12th st.

FLAT—2923 Wisconsin av.; 3-3 brick; $5000; terms.

EDUCATIONAL REALTY SERVICE CO., Riverside 1710. 7417 S. Broadway. (68)

FLAT—Triple; 1305-7-9 S. 14th st.; 5 and 5 rooms, baths, gas and electric; rents $140 per month; price $12,000.

WILLIAM H. SMITH, 722 Chestnut st.

FLAT—4067 Arsenal; 3-4 rooms, baths, electric lights, granitoid basement; porches; lot 24x140; price only $5000. GEO. W. OTTENAD REALTY CO., 806 Chestnut st., room 306.

FLAT—501 E. Espenschield st.; 3-3 room frame; price $3000; terms.

EFFICIENCY REALTY SERVICE CO., Riverside 1710. 7417 S. Broadway. (68)

FLAT—3-room; Lemp, near Cherokee; terms, $500 cash, balance monthly.

Apply 2nd floor. BERRY REALTY CO., 3255 Pennsylvania. (c67)

FLAT—Single, 1814 S. Compton av., 5 and 6 rooms, bath, electric, furnace; a bargain. DOERFLINGER R. CO., Jefferson & Gravois.

FLAT—4106 Juniata; single 4 and 5 rooms; modern. LIPP & EWERS, 3545 Wyoming. Sidney 2020.

FLAT—Double, 3816-18 Botanical av., 4 flats, 4 and 4 rooms, baths, furnace, electric; $1 Grand av.; rent $2500; a bargain. DOERFLINGER R. CO., Jefferson & Gravois.

FLAT—Double, 38xx Shenandoah av., 4-family flat, 5 and 6 rooms, baths, electric, furnaces. DOERFLINGER R. CO., Jefferson & Gravois.

FLAT—Single; 4837 Nebraska av., 3 and 4 rooms; baths, electric; convenient neighborhood. DOERFLINGER R. CO., Jefferson & Gravois.

FLAT—3633 Park; a very desirable 5-6 room flat, bath, furnace, etc.; $7000; easy terms.

WALTER W. KLEIN, room 201, 816 Chestnut st.

FLAT—3722 Henrietta; modern 6-6 rooms, Dutch dining room, 2-car brick garage; price $8500; $1500 cash; decorated. Will rent $1020 yearly. Open Sunday. Grand 3617. Week Ofice 5130.

FLAT—4129-31 De Tonty; double 4-room flats, hardwood floors, separate furnaces; $2500 year rent; bargain. See this at ONCE. REALTY CO., 5020 Gravois. Riverside 2293W. Klaboch—Laclede 500.

FLAT—1011 Lynch st.; two-family brick of 4 rooms and attic each; bargain. For card and plat see

HARRY REMSBECHER, Chippewa and Nebraska. Sidney 2967. Victor 1208.

FLAT—4327 Castleman; 4 and 5 rooms, bath, furnaces, garage; hardwood floors; a real bargain; hurry or see

F. P. GRAEF REALTY CO., 5020 Gravois. Riverside 2293W. Klaboch—Laclede 500.

FLAT—Single; 3442 Oregon av., 4 and 5 rooms; baths on 2d floor; baths on each floor; electric, furnace, 1st floor; lot 50x125. Owner 3444 Oregon. DOERFLINGER R. CO., Jefferson & Gravois.

FLATS, APARTM'TS FOR SALE — South

FLAT—4-4, bath, furnace; garage; $8850; 30xx Minnesota. Bux Realty, 3548 S. Grand.

FLAT—2059 Russell, 2-family, 5 and 6 rooms, tiled baths, furnaces, garage; do not disturb tenants; exceptional; Make appointment to inspect. GEO. W. OTTENAD REALTY CO., 806 Chestnut st.... Room 306.

FLAT—4339-41 Shaw, 4-family bungalow flat of 4 rooms, sleeping porch, hardwood floors, tile bath; rent $2040; easy terms. ANDERSON-STOCKE-BUERMANN, 808 Chestnut. st. (c68)

FLAT—4555-57 Audubon av.; save $1000 by buying either one of these brick flats on made street; have furnace, bath, electric, slate sinks, hot-water tanks, etc. D. CARRUTHERS, Agt., 3548 S. Grand.

FLAT—2116-18 Gravois and 2111-13 Cushing; 2 double flats of 3 rooms each; in good condition; bargain; $13,000 for both doubles.

F. W. GELAN REALTY CO., 5020 Gravois. Riverside 2293W. Klaboch—Laclede 500.

FLAT—3xx Hartford st., in perfect condition; 5 rooms, 1st floor; 6 rooms, 2d floor; tile bath, furnace, garage; well built. See 3422 Hartford st. Apply

JOE F. DICKMANN R. E. CO., 3123 S. Grand. Grand 620. Victor 38.

FLAT—3123-29 Henrietta; owner desirous of leaving city, will accept first reasonable offer for either or both flats; are 4-family, 3 rooms, bath, gas, etc.; monthly rental $80 either; $160 both.

D. CARRUTHERS, Agt., 3548 S. Grand.

FLAT—5 and 6 rooms, all improvements; garage; in block 41xx Bates; also 5 and 5 rooms, bath, electric; in block 34xx Tennessee, 3 and 3 rooms, electric; 5323 Magnolia; 4-family, 3 rooms, electric; in block 26xx S. 7th. Apply 3432 S. Grand.

FLAT—5 and 6 rooms, under construction; modern; 6001-17-23 Wilcox; $12,500. Office open Sunday, 9 to 11.

ALBERT KOBERMANN REALTY CO., 6418 Gravois av. (c80)

FLAT—3002 Park; 5 and 6 room, bath, marble sink; fine condition; double garage; price $7250; terms. Owner 1208 Louisiana. Sidney 3345J; Victor 2022L. (c62)

FLAT—3819 Hartford st.; 2-story brick of 2 flats of 5 rooms and bath on first floor and 6 rooms and bath on 2d floor; separate furnaces; garage; for price and card, see

HARRY REMSBECHER, Chippewa and Nebraska. Sidney 2967. Victor 1208.

HOUSE—1108 S. 9th; 2-story brick, arranged for 4 families; rent $480; price only $2500. JULIUS CONRATH, 710 Wainwright Bldg. Main 4750.

HOUSE—4822 Milentz, 6 rooms and bath; price $7850; $1500 down, balance terms to suit; possession 9 to 12 Sundays. ALBERT KOBERMAN R. E. CO., 6418 Gravois av. (c62)

FLAT—3-3 rooms and bath; garage for 6 machines. 3324 Salena.

SINGLE FLAT—With electric lights and large garage. 1903 Geyer.

SINGLE FLAT—3934 Salena 3-3 rooms, electric; room for both garages. KALKBRENNER R. E. CO., 2801 Cherokee.

SINGLE FLAT—2638 Accomac st., 4 and 5 rooms, bath, gas and electric; rents $140 per month; price $12,000. DOERFLINGER R. CO., Jefferson & Gravois.

TRIPLE FLAT—3-3 rooms, 6-family, baths, elgctric, will sell cheap for quick sale.

MAURER-GHIO-BEFFA REALTY CO., 312 Title Guaranty Bldg.

SINGLE FLAT—3 and 3 rooms, furnace heat, bath and electric, double garage; fruit trees; grass and flowers; $2500 cash; balance first deed of trust.

See MEDERACKE-BARTH R. E. & I. CO., 4222 Gravois av.

INVESTMENT—$9250.

1422-24 S. Cardinal; 4-family; 3 rooms, bath, gas and electric; 2-story brick; lot 175 feet deep; plenty room for garages; rent to be $1440 year.

SEE J. H. HOLDOWAY, 19 N. 8th st.

RENTAL VALUE $1440—PRICE $4300

14xx St. Ange, four 4-room flats.

BEN C. LUEVEN CO., 816 Olive st.

2221-23 CALIFORNIA AVENUE

Double brick flat; 4 families; 3 rooms each; electric.

THOMAS F. PECHAN, 2022-24 S. 12th st.

1503 S. ELEVENTH ST.

Single 5 and 6 room flat building; price and terms reasonable.

EDWARD D. BAKEWELL, Olive 5555. 118 N. Seventh.

3414-3416 S. SPRING AV.

Flat—Double-3; very desirable; tile baths, separate hot-water heating plants; card, price and particulars.

KOLLAR-LUPPER, 1138 Chestnut st.

2013-GEYER

Single flat of 4 and 5 rooms and bath in front and 3 and 3 room single in rear; electric, card of admission.

J. R. SEIBERTZ REALTY AND INV. CO., Sidney 1211. 1704 Russell. Central 1576.

SOUTH SIDE DOUBLE

Flat; 4-family; 3 rooms, sun parlor, sleeping porches; garages; price $19,500.

HARNGROVE & SPECHT, 112 N. 7th.

36xx McDONALD.

Single flat, 4 and 5 rooms; garage for 2 machines; 3rd floor; electric.

See MEDERACKE-BARTH R. E. & I. CO., 4222 Gravois av.

SINGLE FLAT—SOUTH SIDE

3445 WILMINGTON

4 and 5 rooms, furnace, bath; lot 28x127. FEDERER-ARENDES REALTY CO., Sidney 2676. 2610 Gravois av.

OSAGE ST. SINGLE.

3452 Osage st., 4 and 4 rooms, baths, electric; granitoid basement; cinches; closets; nice lawn; all improvements made; admission by card. TONY HURLEMAN,

S. w. cor. Grand and Arsenal, 24 floor. Grand 4019. Victor 241.

2721 SHERIDAN AV.

2-3xx105; 3-family, 6-room, brick, for 2 families. Who wants this bargain at $2700? terms $700 cash. J. W. GUNDLACH & CO.,

NEW APARTMENT FLAT

614-616 BATES

Three and 3 rooms, sun parlor, hardwood floors, tile bath, furnace.

FEDERER-ARENDES REALTY CO., Sidney 2676. 2610 Gravois av.

2304-06-08 LEMP

Double 3-room flat and single 4-5 room flat; will sell separately. For card of admission, see

J. R. SEIBERTZ REALTY AND INV. CO., Sidney 1211. 1704 Russell. Central 1576.

BEAUTIFUL BUNGALOW FLAT

4116 S. GRAND

A wonderful 5 and 5 room single flat; hot-water heat, hardwood floors, tile bath, slate roof, double garage. Olive 3165; look today.

CHAUNCEY P. HEATH, 818 Chestnut st.

FIRST TIME EVER OFFERED

3841-43 Botanical; modern 4-3 room double; fine condition; rents $1260. Price $14,000.

BELLIS R. CO., Arcade Bldg. Olive 6191.

CLEVELAND AV. DOUBLE FLAT

4061-63 Cleveland; 5-6 rooms, baths, furnaced, garages for 4 cars; rents $280; price $22,000.

BELLIS R. CO., Arcade Bldg. Olive 6191.

SHAW'S GARDEN DOUBLE

4247-49 De Tonty; each 4 rooms, tile baths, hardwood floors, brick fireplaces; well built.

BELLIS R. CO., Arcade Bldg. Olive 6191.

3629-31 OHIO AV.

Double brick flat; four families; 2 families; 3 rooms each; first floor; two families four rooms each second floor; finished rooms third floor; electric and bath. Rent $1185 monthly; can arrange liberal terms; submit us an offer.

THOMAS F. PECHAN, 2022-24 S. 12th st.

IIXX LOUISVILLE

Modern double flat, 6 rooms, tile bath, marble sinks, hardwood floors, corner spouts and screens, separate double 2-car garage; rent $70a30; $2750 cash, balance terms.

WENZLICK, 1010 Chestnut. Olive 1427

DOUBLE 3xx—CHEAP

4034-36 Russell; furnaces, electric; rent $2340; price $18,700.

JOHN H. ABBOTT, 709 Chestnut st.

4497 FOREST PARK BL.

New double brick and tile flat-roof; separate steam plants; rent $2880; price $24,500; terms. Taylor

JOHN H. ABBOTT, 709 Chestnut st.

4056 SHENANDOAH—$2000

Cash, balance easy terms; 4-5 rooms, bath, furnaces; double garage.

JOHN H. ABBOTT, 709 Chestnut st.

4068-8 LAFAYETTE—$18,500

Modern 4-room, 4-bedroom, breakfast room, sleeping porches, double stucco garage; rent $2700.

JOHN H. ABBOTT, 709 Chestnut st.

THIS WAS LISTED YESTERDAY

3416 Humphrey; 4-5 rooms, tile baths, heat, brick fireplace, brick porch; A-1 condition; only $16,900 on terms.

BELLIS R. CO., Arcade Bldg. Olive 6191.

SINGLE FLAT—SOUTH SIDE

4000 CECIL PLACE

4 and 4 rooms, furnace, bath; garage. FEDERER-ARENDES REALTY CO., Sidney 2676. 2610 Gravois av.

FLATS, APARTM'TS FOR SALE — South

LAFAYETTE DOUBLE FLAT

5 and 6 rooms, including stucco glassed-in sleeping porches; 2 brick garages; rents $3180. Admission card at 3939A De Tonty.

SINGLE FLAT

3884 JUNIATA ST.

5 and 6 rooms, bath, gas, electric, furnace; good condition.

FEDERER-ARENDES REALTY CO., Sidney 2676. 2610 Gravois av.

4138 IOWA AV.

Well-built single flat, 3 and 3 rooms, electric; $6000.

SEE J. S.

BRINKOP, 619 Chestnut st.

3-3 FLAT—$5000

3707 Oregon; 3-3 rooms, bath, gas, electric; fine renting district; fine, large rooms.

WENZLICK, 1010 Chestnut. Olive 1427.

GIVE NEAR JEFFERSON

A 4-5 room double; bath, gas, electric, furnace; lot 50x125; price $12,500.

WENZLICK, 1010 Chestnut. Olive 1427.

SINGLE FLAT—26XX TENNESSEE

Modern 2-family flat; 5-6 rooms, tile baths, etc.; near Sidney; pretty place; fine condition; excellent neighborhood.

WM. F. WRISBERG, 3204 S. Grand. Phone Sidney 42.

FLAT—39XX DE TONTY

Beautiful 2-family flat; 5 and 6 rooms; hardwood floors, hot-water heat, tile baths; strictly modern; no offers; a good buy.

WM. F. WRISBERG, 3204 S. Grand. Phone Sidney 42.

DE TONTY ST. DOUBLE FLAT

Including sun parlor, living room, dining room, bedroom, kitchenette, breakfast room; brick, glassed-in sleeping porches, hardwood floors; strictly modern; rents $3120. Admission card at 3939A De Tonty.

SINGLE FLAT

2915 PENN ST.

4 and 4 rooms; bath, gas, electric; good condition.

FEDERER-ARENDES REALTY CO., Sidney 2676. 2610 Gravois av.

SINGLE FLAT

4229 Shenandoah; 4 and 6 rooms, bath, furnace, electric, $2500 cash, balance easy terms. Office open till 12 noon Sunday.

BOOGHER-SPECHT REALTY CO., Riverside 2811. 4642 Gravois. Laclede 363

RENTS, $1872—PRICE, $12,500!

1519-21A S. Compton av., near Park. Well built 4-family flat; 4 and 5 rooms; electric, baths, marble sinks, etc.; terms; investment.

JOHN S. BLAKE & BRO., 815 Chestnut st.

SINGLE FLAT

2267 Indiana, 4 and 4 rooms, electric; large stable in rear, can be made into garage, and in A1 condition; owner will show you through. Office open till 12 noon Sunday.

BOODY-GOLDEN REALTY CO., Riverside 2811. 4642 Gravois. Laclede 363.

BEAUTIFUL SINGLE FLAT

4327 Castleman; a 4-family investment; single flat, 5 rooms and breakfast room each floor, hardwood floors, hot-water heat; must be sold; a snap; price $13,500; terms.

WM. J. ABBOTT R. CO., 806 Chestnut.(c68)

DOUBLE 3-ROOM FLAT BARGAIN

27xx S. Seventh; good condition.

J. R. SEIBERTZ REALTY AND INV. CO., Sidney 1211. 1704 Russell. Central 1576.

INVESTORS, ATTENTION!

1719-21 S. NINTH

Two-family brick building; 2 rooms and kitchen each floor; $3250; terms.

FEDERER-ARENDES REALTY CO., Sidney 2676. 2610 Gravois av.

4235-37 DE TONTY ST. DOUBLE

Beautiful double of 4 rooms, sun parlor, dressing closet, hardwood floors, tile bath, built-in mantelpiece; every convenience; rent $2640 per year; price $19,500. Terms to inspect.

F. J. CORNWELL R. E. CO., 111 N. 7th.

SINGLE FLAT BARGAIN

3229 ST. VINCENT

Three rooms and hall first floor, 3 rooms and hall second floor; electric, gas, garage for one car.

FEDERER-ARENDES REALTY CO., Sidney 2676. 2610 Gravois av.

GRAND AVE.—3 FAMILY

Apartment; 8 rooms each; wonderful hardwood floors and mantels; finish and panel; hot-water heat; income $4860 per year; price $33,000; reasonable cash payment, balance monthly; loot 48 feet Grand frontage.

UNITED REALTY CO., 315 Tower Bldg. 8423.

WELL BUILT—A-1 CONDITION

3015 Wisconsin; 3-6 rooms, baths, furnace, slate roof, copper guttering and screens; $11,000.

BELLIS R. CO., Arcade Bldg.; Olive 378.

TWO-FAMILY FLAT, $6500

ONLY $1000 CASH, BALANCE EASY

6339 Fyler (Clifton Heights, just east of Maplewood); well-built frame flat of 5 rooms down and 4 up; modern baths, furnace, electric, porcelain sinks; handsome paper; wonderful lot, 50x207, with handsome lawn, hedges, 10 fruit trees, 300 feet of grapevines, shade trees, etc.; double garage; streets made; close to schools, stores and churches. Open for inspection Sunday—better bring earnest money.

BELLIS R. CO., Arcade Bldg. Olive 6191.

SINGLE BRICK FLAT

3535-37 Texas

Texas, near Lafayette; 6 rooms each. Income $900.00 per year.

A real opportunity. Good bath and in good condition throughout. Garage.

UNITED REALTY CO., 315 Tower Bldg. Olive 8423.

5 AND 8 ROOM FLAT ONLY $8750.

This well-built flat, in convenient location; bath, furnace, electric, see 4078 Shenandoah.

JOS. F. DICKMANN R. E. CO., Grand 620. Victor 38. 3123 S. Grand.

FLAT—3 and 4 room frame, on Richelieu berger; just off Gravois; has 4 garages; monthly rental $90; this building is in good shape. This is splendid investment. See

A. MAYER REALTY CO.,

4612 Gravois av. Open daily until 8 p. m.

2614 ARMAND PL.

Modern 5 and 5 room flat, baths, furnaces, electric; garages for 2 cars; price $10,500.

SEE J. S. BRINKOP, 619 Chestnut.

FOUR-FAMILY FLAT

3969-71 Lafayette av., dandy 4-room flats; rent $2400. Price $17,500.

DUBINSKY REALTY CO., 304 Wainwright Bldg.

SOUTH SIDE BARGAIN

3531 Illinois; 3 families, 3 rooms each; single garage.

JOSEPH FEYDT-EARICKSON, 2923 S. Broadway. 5001 Gravois av.

4451 GIBSON

3 and 4 room brick single flat for 2 families; bath, electric; in A1 condition; only $8750.

R. H. STOLTMAN R. E. CO., 4003 Choteau

Only One Flat Left

In St. Anthony's Parish, 4423 Michigan av.; beautiful bungalow-flat of 4-5 rooms, sun parlor, hardwood floors, slate roof; hot-water heat. Terms if desired. Both phones.

TOMBRIDGE AGENCY, 3318 Meramec st.

2748-50 KEOKUK ST.

Dandy double flat of 3 rooms, tile baths, electric, etc.; only $13,500.

SEE J. S. BRINKOP, 619 Chestnut st.

FLATS, APARTM'TS FOR SALE — South

SOUTH SIDE FLATS

5507-15 S. Grand; only two left, modern, bungalow type, 5 rooms, sun parlor, tile bath, hot-water heat, hardwood floors; open all day Sunday.

YECKEL-FEYDT-EARICKSON, 2923 S. Broadway. 5001 Gravois.

SOUTH SIDE FLAT

4168 Shenandoah av., modern 4 and 5 room flat; separate hot-water heating; brick garage for two cars. Go and see the first floor today.

HAASE REALTY CO., 921 Chestnut st.

1721-23 LONGFELLOW

Double flats of 5 and 6 rooms, baths and furnaces; modern; price $17,500.

SINGER-KLEIN REALTY CO., 104 N. 8th st. Phone Olive 34 or Central 1109.

SOUTH SIDE DOUBLE FLAT

3005-07 Sidney; double 4-room flat; tile bath and furnace. For further particulars see

ROETTGER-MASEK REALTY CO., Olive 3660. 19 N. Seventh.

SOUTH SIDE SINGLE FLAT

4747 MICHIGAN

3 and 3 rooms, bath; rents $45.

FEDERER-ARENDES REALTY CO., 2610 Gravois av. Sidney 2676.

HICKORY ST. TENEMENTS

Near Cardinal; 6 families, lot 82x125; 3 buildings; $6500. MAGUIRE REAL ESTATE AGENCY, 810 Chestnut st.

FINE SOUTH SIDE FLAT

5-6 ROOMS, HOT-WATER HEAT

4914 Loughborough; modern 2-family brick; tile baths with built-in tubs, hardwood floors throughout, beautiful electric fixtures, double garage; rents $1920.

YECKEL-FEYDT-EARICKSON, 2923 S. Broadway. 5001 Gravois av.

CHOICE INVESTMENT

4121-33 Russell av.; well-built 4-family flat; all light rooms; 50-ft. lot; separate steam furnace for each tenant; convenient porches; rent $2700 per year; make offer.

HARNGROVE & SPECHT, 112 N. 7th.

3672 BLAINE AV.

RESIDENCE.

Contains 10 rooms, hardwood floors, furnace heat, bath, two-car basement; porch, slate roof; lot 28½x125; terms.

SEE OWNER.

S. W. cor. Grand and Arsenal, 2d fl. Grand 4019. Victor 241.

BIG BARGAIN

2843 Miami; 3-3 large rooms, bath, furnace; will sell cheap; will consider vacant lot. Get card of admission.

YECKEL-FEYDT-ERICKSON, 2923 S. Broadway. 5001 Gravois av.

New Double Flat—South Side

35xx OREGON AV.

4 rooms, hardwood floors, tile bath, furnace; modern in every detail.

FEDERER-ARENDES REALTY CO., Sidney 2676. 2610 Gravois av.

$3500 CASH

FOUR-FAMILY FLAT

On Russell av., near Grand; 4 rooms, sun parlor and sleeping porch each, separate steam heat, hardwood floors, tile baths, large lot, side driveway and 2-car garage; all rented at $3060 per year; owner wants quick sale and will make very easy terms; the rents will buy this bargain; detailed statement and card of admission only of

DYAS-SHELP, 109 N. 9th st.

BUNGALOW FLAT

3236 ARSENAL

Four and four rooms, tile bath, hardwood floors, furnace; this is practically new and is a good investment.

FEDERER-ARENDES REALTY CO., Sidney 2676. 2610 Gravois av.

3414 MERAMEC ST.

BUNGALOW FLAT

New of 5 and 6 rooms, tile baths, furnaces, electric, hardwood floors, brick porch, double garage; beautiful lot 50x230. "SEE US."

BRINKOP, 619 Chestnut st.

TOWER GROVE HEIGHTS

SINGLE FLAT

4241 HARTFORD ST.

5 and 6 rooms, hardwood floors, hot-water heat, tile bath; garage for two cars. See this today.

FEDERER-ARENDES R. E. CO., 2610 Gravois av.

INVESTORS, ATTENTION!

2326-28-30 S. TENTH.

Two single flats, 3 and 3 rooms, bath, electric; one garage; 2 more for rear; four 3 rooms and bath, store, electric; second floor 5 rooms and bath; electric.

FEDERER-ARENDES REALTY CO., Sidney 2667. 2610 Gravois.

4161-63 LAFAYETTE

A neat little double of 3 rooms, kitchenette, tile baths, separate furnaces, hardwood floors; rental $780. A bargain at $16,500.

CORNET & ZEIBIG TRUST, 718 Chestnut.

4319-21 DE TONTY

A beauty; four-family, 3 rooms, breakfast room, kitchenette, tile bath, hardwood floors, separate furnaces; rental $200; priced at $17,250.

CORNET & ZEIBIG TRUST, 718 Chestnut.

2637 ARMAND PL.

Well-built single of 5 and 6 rooms, baths, furnaces, electric, garage, etc.; a special bargain at $10,200. See this today, then "SEE US."

SEE J. S. BRINKOP, 619 Chestnut st.

SIX-FAMILY FLAT

4241-45 Blaine, 6 flats of 3 rooms each, with baths, gas, electric, cement laundries; rental $180; price $15,500; property clear; terms.

CORNET & ZEIBIG TRUST, 718 Chestnut.

DOUBLE 5 & 6 ROOM FLAT

3816-18 Shenandoah av., a fine 4-family 5 and 6 room flat; modern; garage.

HAASE REALTY CO., 921 Chestnut st.

FLAT—4xx Michigan av., 3-4 rooms, bath, electric; price $7800.

Edw. A. Dahlheimer Realty Co.,

3519 S. Grand Bl.

Grand 7844W. Vic. 1306.

Open Sunday from 8 to 12.

3645-47 ARKANSAS AV.

Well-built double flat of 4 rooms each; baths, electric; rent $160 per month; price $17,000. SEE J. S.

BRINKOP, 619 Chestnut st.

IMMEDIATE POSSESSION

3963 Castleman av.; 5 and 5 rooms, furnace, bath, electric; first-class condition; porches; a bargain. See this today.

SCHAEFFER REALTY CO. Olive 5671.

BEAUTIFUL SINGLE FLAT

2297 ANN

Five and 7 rooms, tile baths, hot-water heat, stationary washtubs, instantaneous hot water heater, garage; lot 35x125.

FEDERER-ARENDES REALTY CO., Sidney 2676. 2610 Gravois.

HERE'S A BARGAIN

$1728 RENTS

1217-19-21 TOWER GROVE AVENUE.

8 FLATS—RENTS EACH, $18.00

PRICE $14,000

MERCANTILE TRUST CO., Agent

8th. Locust to St. Charles Street.

4 AND 6 ROOM FLAT

4001 Connecticut st., corner of Russell pl., a splendid 4 and 6 room flat; all conveniences, first floor today.

HAASE REALTY CO., 921 Chestnut st.

NEW SINGLE FLAT

2817 SALENA ST.

3 and 3 room flat, bath, electric, nice laundry, copper screens, fixtures and window shades. Excellent condition. Owner will show you through.

FEDERER-ARENDES REALTY CO., Sidney 2676. 2610 Gravois av.

A THREE-ROOM DOUBLE FLAT

3809-11 FOLSOM—$10,750

A 4-room double flat.

4141-43 CHOUTEAU, $11,000.

BULL-SMITH, 722 Chestnut. Olive 8963.

SOUTH SIDE SINGLE FLAT

4426 ARSENAL ST.

Four and 6 room hardwood floors, electric fixtures, furnace, hot-water Jiffy heater; garage for 2 machines.

FEDERER-ARENDES REALTY CO., Sidney 2667. 2610 Gravois.

New South Side Single Flat

4126 HARTFORD ST.

5 and 5 rooms, hardwood floors, tile bath, steam heat, screens, shades and fixtures; double

APARTM'TS FOR SALE

West

ROOMS AND BATH
Burd av., 4-family, 3 rooms and front porch; lot 25x65 feet deep; $11,000; terms.
LTE R. CO., 2407 N. Broadway.

NDSOME FLAT
Bonita, 5 and 5 rooms, tile water heat, hardwood floors, sun rd necessary.
EMENAMY I. AND R. E. CO., 1308 N. Grand.

Double Flat, $12,500
west of King's highway; 3 rs; rents for $1440 per year.
HARDT R. CO., 213 International Life Bldg.

1954-56 LACLEDE AV.
FOUR-FAMILY FLAT.
OID INVESTMENT & HOME.
7 rooms, bath, furnaces; ga-
AACH R. CO., 826 Chestnut.

CK SALE WANTED
NER REDUCED PRICE
bargain: immediate possession; idence, glassed-in sleeping porch; floors; hot-water heat, tile bath; odern; 3-car brick garage with 1334 Temple pl.
GHIO-KEFFA REALTY CO., 312 Title Guaranty Bldg.

INT FLAT—VACANT
3147 SAN BONITA AV.
6 and 7 room brick single flat, all modern in all respects; rents month; lot 40x160; open for in- terms if wanted.
E. KUHS, 3321 N. Broadway. Central 747. (c1)

$5640; Sacrifice, $32,500
Eastgate, new 8-family apartment, odern; one central heating plant;
LICK R. E. CO., 824 Chestnut.

eau Avenue Flat, $7000
Beautiful 2-story 4 rooms each floor; and in elegant condition.
AN & LEONHARDT R. CO., 213 International Life Bldg.

5 WASHINGTON
FAMILY APARTMENT
and sleeping porch each; very r room with fireplace; all hard- s, tile baths, every modern con- large yard, beautiful trees and t us mail you a detailed state- card to admit. Owner wants a AS-SHLP, 109 N. 9th.

LE FLAT BARGAIN
ge bl.; 6 and 6 rooms, hot-water ; exceptionally large rooms; condition. See today owner on there.
ER REALTY CO., Olive 5671.

autiful Apartments
Leland, Delmar Garden ; 6 rooms and garage. nt on request. Price $35,000. ITH, 722 Chestnut. Olive 9865

868 PAGE AV.
6 rooms, hardwood floors, hot- st, tile bath; side drive for 2- ; reasonable.
A. OBERMEYER, 5179 Easton. 8186. Delmar 5061.

6025 WESTMINSTER
6 ROOMS—$21,000
6 rooms, 2 baths; 3-family build- h is in fine condition. There are- in the rear. Possession of first week or month to show you is day. For particulars, see
EY EPSTEIN, 819 Chestnut st. Olive 157. (c)

6627 CLEMENS
3-family apartment, with garages- and sun room with in-a-cor bed- room efficiency; rents $4260; rea- price and terms.
PERRY-SMITH, 102 N. Eighth st.

DERFUL INVESTMENT
cor. Walton and Vernon avs.; 12- and 4 rooms, bath, electric, sev- nces; rent $4620 per year; terms;
GLICK R. E. CO., 824 Chestnut.

x McPHERSON AV.
om double flat, furnace heat; ren- r annum; price $16,500.
MOHRE & SON, Grand Blvd and Cottage 2315

mily, 4 and 5 Room
John S. Blake & Bro.
N. Euclid; corner; 4-family flat, ; rent $2,340 month; price $19,- ms.
HAUSCHULTE R. E. CO., 2407 N. Broadway.

WEST PINE FLAT
West Pine; 4 and 6 room flat; bath ; brick porch; price $7500;
ULTE R. CO., 2407 N. Broadway.

TMENT INVESTMENT
4 West Pine; a splendid 4-family of 6 rooms each; 3 rooms of second floor; hot-water heat and odern; 4 garages; rent $300 per
TGER-MASEK REALTY CO., 10 N. Seventh.

NGLE FLAT, $4100.00
Evans av.; large rooms; buff brick ; in good neighborhood; must be appreciated, live in one flat, other; rent will pay off the house; ms, $400 cash, $944 Ev- Hurry. Less for cash.

MERSON AV. APARTMENT
WASHINGTON HEIGHTS.
SIX-FAMILY BUILDING.
Each apartment has hall -a-door bed, including sleeping also open porches, and all mod- provements.
P AACH R. CO., 826 Chestnut.

OUR-FAMILY FLAT
2 Washington; attractive 5 and 6 bath, furnace heat; rental $2812
G-GERHART REAL ESTATE CO., 8th and Chestnut.

GLE FLAT BARGAIN
4 Page bl., beautiful flat of 5 and modern throughout, and in first- ; rent $420. Key at yard or formation see.
DUHNSKY REALTY CO., 4262, Olive 1986. 5084 Walnwright

FOR SALE
7260 Forsyth
ful new four-family apartment of 5 rooms, sun parlor and sleep- ch; 3 rooms efficiency; also ar- excellent condition; 4 garages; price sible and terms.
DWARD F. BAKEWELL, 6555. 118 N. 7th st.

APARTMENTS FOR SALE IN DELMAR GARDEN
710 Heman; 6-family; 4 rooms; 6-room efficiency.
765 Syracuse; 3-family; and open porch.
Syracuse; 6-family; 4 rooms; efficiency.
Leland, 3-family; 6 rooms en porch.
ER-GRANT-BELL REALTY 2 Chestnut St., Olive 1062. (c68)

ESIDENCES FOR SALE

OM RESIDENCE, $6500
frame home with bath, furnace and lot 50x140; 7538 Hawkins; $1 down easy terms.
DERSON-STOCKE-RUERMANN, 808 Chestnut st.

Brick House, $5450—$650 Cash
monthly; bath, electric and fur- e painted; two solid, three left, d wood, attached house; renting for an monthly payment; save rent
SAMUEL LIEBERT, room 407, 722 Ask for salesman.

RESIDENCES FOR SALE

CHOICE SOUTH SIDE HOMES FOR SALE
By HENRY HIEMENZ R. CO.,
BEAUTIFUL NEW HOME.
3214 with beautiful park grounds, rooms, 2 bathrooms, large sleep- ch, also brick garage-cottage com- 2 rooms and bath, hot-water heat; of 4 rooms each; highest point in the country home; highest point in the Reservoir Park. Inspection by
4123 Flora bl., 7 rooms and brick porch with tile floor; hot- hardwood floors, brick garage match house; lot 50x173. Ad- cars, is match house; lot 50x173. Ad-
bungalow; modern colonial with all the latest improvements, cen- and grand stairway, hardwood finish throughout; 2 extra fine large living room and solarium; with south exposure; beauti- 112x172; highest elevation in high-class residence district. extra well-built home; 9 water heat, hardwood floors, tiled in bird's-eye maple; price admittance card please.
2252 LAFAYETTE AV. modern home; hot-water heat, h- brick garage; lot 50x125.
Hawthorne, colonial, central hall, library, dining room, kitchen hardwood floors and mahogany; hot-water heat; lot 100x
3323 CASTLEMAN AV. Owner built modern home, 9 rooms, with all the latest improvements; hardwood floors in parlor; garage with drive; lot 50x122;
4000 Haurietta, 9-room residence, hot- heat, hardwood floors; also adjoining fronting Theresa av., to settle estate; finely built 8-room resi- hardwood floors, hot-water heat; gred lot 40x160; open for in- 3154-58; modern Grand bl. 2-family flat; finely built 8-room; 10 and 11; fuel heating; screens, fixtures; lot 50x150; price $13,000. appointment.
2 Victor; large, modern home, 12 Persian oak finish throughout; lot 45x128, with garage; one block
4819 ALASKA. 5-room brick cottage, with steam electric, etc.; garage 2 cars; lot 31x
HIEMENZ REALTY CO., J. D. Healy, President. 875. 914 Chestnut. Central 873.

Cornet & Zeibig Trust HOMES

HAMILTON ... bath, furnace.	$ 4.000
CAROLINE ... room, bath, furnace.	4.500
ASHLAND ... bath, furnace.	4.900
GAMBLE ... bath, hot-water heat.	5.500
BERTHOLD ... bath and furnace.	5.000
COLUMBIA ... ROME ...	5.500
PARK ... rooms, hot-water heat.	7.000
WESTMINSTER ... rooms, bath, furnace, garage.	8.000
FRANKLIN ... bungalow	8.500
WAVERLY ... baths.	9.500
CARANNE ... bath, furnace, garage.	10.000
CARANNE ... rooms, furnace; garage.	10.000
DELMAR ... garage; 50 foot lot.	10.500
LAFAYETTE ...	11.500
HARTMER ... rooms, hot-water heat; garage.	12.500
CLEMENS ... rooms, hardwood floors.	13.500
McPHERSON ... rooms, hot-water heat.	14.000
ARKLAND ... rooms, hot-water heat.	14.000
DELMAR ... rooms, 2 baths, hot-water heat.	15.000
DE GIVERVILLE ... bungalow, hot-water heat; garage.	15.000
WEST PINE ... rooms, 2-car garage.	30.000
WASHINGTON ... rooms, baths.	30.000
GRANDVIEW PL. ... rooms, two baths.	30.000
LINDELL BL. ... rooms, 3 baths, 100-foot lot.	40.000
LINDELL BL. ... rooms, 3 baths, hardwood floors; war.	50.000
CORNET & ZEIBIG TRUST.	50.000

WEST END HOMES
John S. Blake & Bro.

Westmoreland ... baths, 2-car garage;	$22,000
Maple ... lot 60x200.	
Maple ... rooms, 2 baths, 2-car com- Creole garage; sun room, solarium, garage; lot	
Radcliffe ... bungalow, 6 rooms,	
Graybar (University City) ... 9 room, hot water, brick gra-	16,000
Kingsbury ... 9 King's highway; rooms, furnace, garage, hard- floors; lot 100x158.	13,500
Pershing ... rooms, furnace, garage, hard- floors; lot 64x137.	
McPherson ... rooms, hot-water heat;	13,500
Waterman ... rooms, hot-water heat;	
De Giverville ... brick; slate roof, hot hardwood floors;	12,500
Rutgers ... brick bungalow, tile bath, hot- water heat; 55 ft. front.	12,500
Pershing ... brick bungalow, tile bath, hot- water heat; 55 ft. front.	
Pershing ... rooms, sleeping porch, lot 50x190; all conveniences.	12,000
Pershing ... 10-room frame, hardwood floors, garage; lot 90x175.	11,000
Bungalow, 5 rooms 1st floor; 1 floor rooms; lot 37x 50; all conveniences.	
Bungalow, 5 rooms, furnace, tile bath; lot 50x130.	10,500
Bungalow, 5 rooms, hardwood floors, fur- nace, garage; lot 33x127.	9,000
Bungalow, 5 rooms, 2 bath; water- corner lot, 50x200.	
Bungalow, 5 rooms, bath, furnace, hard- wood floors, fixtures, lot 50 ft.	7,750
Two-story frame, 5 rooms, bath, furnace, hard- wood floors, fixtures; lot 50x190.	8,000
Gamble ... rooms, furnace, bath; lot 50x139.	7,000
Pershing ... rooms, furnace;	7,000
Pershing ... 6 rooms, tile bath; lot 65x130.	
Pershing ... rooms, furnace;	
Scottland ... brick, furnace, bath, electric fixtures; 25x135.	5,400

Particulars for any of the above or any home in
BLAKE & BRO., 815 Chestnut.

Residences&Cottages McD
Minerva; 7-room, slate roof, brick, bath, electric; fine order; $8000.
Page; 8-room, slate roof, brick, fur- bath, hardwood floors; $8500.
Ridge; 7-room brick, bath, furnace, garage, slate roof; $6000.
Taylor; lot 60x125, 8-room frame, bath, electric; $6500.
COTTAGES.
4-room brick, bath..... $4700
3-room frame..... 3000
3-room frame..... 3000
2-room cottage..... 2500
4-room frame..... 1750
DONALD R. E. CO., 1111 Chestnut

HOUSES FOR SALE
Pl.: $30,000; 14 rooms; hot- 3-car garage, side drive. Lot
Pine; $17,500; 11 rooms, 2 water heat; double garage.
Oakland; $9000; 10 rooms, heat. Lot 60x142. Possession in
Maple; $13,500; 11 rooms, hot- 2-car garage; possession 30
Clemens; $10,000; 9 rooms, hot- possession 30 days.
cor. Taylor and McMillan; $12,- furnace heat.
Bl.; $7000; 7 rooms, sleep- beautiful little home; garage; lot 40x125; possession 30 days.
W. Sarah; $5000; 9 rooms, furnace
Taylor; 5 rooms; $2750; now vacant. $250 admission to inspect.
ALTEMEIER & BRO R. CO. S. W. cor. 7th and Chestnut sts.

RESIDENCES FOR SALE
6927 Pershing; 10 rooms.
6900 Pershing; 10 rooms.
3556 Shaw Av.; 9 rooms.
2907 Henrietta; 7 rooms.
ER-GRANT-BELL REALTY 2 Chestnut St., Olive 1062. (c68)

FIRST LITTLE HOME
little home you go in debt for— which you strangle the pen- like sixty though happily the one of 9 homes in easy terms.
SON-STOCKE-RUERMANN, 808 Chestnut st.
Brick House, $5450—$650 Cash monthly; bath, electric and fur- painted; two solid, three left, d wood, attached house; renting for an monthly payment; save rent SAMUEL LIEBERT, room 407, 722 Ask for salesman.

RESIDENCES FOR SALE

BIG PRICE REDUCTION
12-room residence, exceptional location for rooming house and a wonderful buy. JOST-MILLER R. E. CO., 105 N. 9th st.

CAN YOU BEAT THIS?
8-room residence, 5 minutes' walk from business district; wonderful location for room- ing house, or can be held for income; price cut to $4500; small cash payment and terms. WENZLICK, 1010 Chestnut. Olive 1427.

HOUSE—9 rooms, in fine repair; big lot; only $8000. Mrs. Hickman, 408 Olive, room 620. (c)

HOUSE—7-room frame; 2 porches; cis- tern; garage, shed, garden, large lots; bargain; $3200; good summer home. Ana- conda, Mo.
C. HILL, Agt., 810 Chestnut st.

RESIDENCE—8½ rooms, in St. Marks' parish, bath, furnace, nice large rooms, garage, price $6000. Box A-323, P.-D.

RESIDENCE—Beautiful; near loop; modern in every respect; owner going to California; sacrifice price $11,000. Olive 5197.

RESIDENCE—West; new; 6 rooms, sleeping porch, sun room; $11,000; $1500 cash, balance like rent. Box L-311, Post-Dis.(c)

Central

HOUSE—3005 Easton av.; 8 rooms, electric, bath, good future; price $5000; terms. GRAY REALTY CO., 907 Chestnut. (c68)

HOUSE—1125 Compton av. (near Easton av.); 9, large rooms, gas, bath, electric, toilet, garage for 3 machines; house in good condition; ideal for housekeeping rooms; price for quick sale, $4250. GRAEF REALTY CO., 907 Chestnut st. Olive 1342, Central 2162.

RESIDENCE—2723 Sheridan; 9-room brick; bath, gas, 25x110. L. C. WEBER REAL- TY CO., 15 N. Seventh.

RESIDENCE—7 rooms, electric, furnace, bath, garages; all modern conveniences; 3040 Thomas st. Inquire within. (c)

RESIDENCE—3009 Cass; 8 rooms, bath, electric; $3250.
JNO. J. REARDON, 911 Chestnut.

RESIDENCE—10 rooms, bath, electric light, gas, hot-water heat, laundry; double ga- rage; lot 50x140; $6000; one-half cash. 1108 Delmar.

RESIDENCE—1330 Chouteau; 13 rooms, gas, electric, baths; ground 66x160; facing approach to new 14th st. viaduct; extra vacant space affords ideal location for ga- rage, repair shop and filling station; a snap here for someone.
SWENDER R. E. CO., 604 Olive st.

RESIDENCE—2769 Chouteau; modern, 11 rooms, arranged for 3 families; can be changed into flat; new sheet iron garage with concrete floor and electric; attractive terms; call for card.
SWENDER R. E. CO., 506 Tower Bldg.

ROOMING HOUSE BARGAIN
2760 Chouteau av., 11 rooms, 2 baths, in good condition; garage; terms. Phone Grand 904, "SEE WRISBERG ON EARTH," 1004 S. Vandeventer av.

CHESTNUT STREET SNAP
Rents $1620 For Year—Price $10,500
Three 8-room houses; baths; easy terms; 60-foot lot; Olive 3165.
CHAUNCEY P. HEATH, 818 Chestnut st.

1721 WASH STREET
10-rm. residence, furnace heat, suitable for boarding house or for an institution, imme- diate possession; lot 50x142, quick sale de- sired.
CHAS. J. BURDE, 301 Granite Bldg., Fourth and Market. (c62)

Market St. Dwelling, $3500
East of Grand; 2-story; lot 25x140. MAGUIRE'S REAL ESTATE AGENCY, 810 Chestnut st.

STEADY EARNER
BOULEVARD FUTURE
3125-27-29 Morgan st.; 3 8-room houses; 66 feet frontage; rentals $2340; street wide- ning will quadruple value; subject to first and second deeds of trust, totaling $10,000; will sell or trade equity.
JOHN McMENAMY I. AND R. E. CO., 1308 N. Grand.

A PROPERTY WITH A FUTURE
921-23 Morgan, two 8-room attached houses; make offer.
J. I. EPSTEIN, 617 Chestnut. Main 2162.

North

HOUSE—7-room house; can be used as flat. $4000. Apply 2409 Belleglade.

HOUSE—8 rooms, bath, gas, electric, ga- rage, laundry; home Sunday all day, 5 p. m. week days. 2944 Madison.

HOUSE—1701 Bacon st.; 6 rooms, bath, electric; lot 25x125.
JOHN McMENAMY I. & R. E. CO., 1308 N. Grand.

HOUSE—Bargain; 2514 N. 11th st.; 6 rooms, bath, heat, electric; newly painted and in good condition. See
J. F. KELLER, 3531 N. Broadway.

HOUSE—4538 Holly av.; brick, 7 rooms, hot-water heat, bath, electric, garage; lot 40x155. STRODTMAN & STRODTMAN, 3007 N. Broadway.

HOUSE—2-story, 5-room brick, and two 3- room frame cottages adjoining; will sell separately at very reasonable price; con- venient location; 2618-20 University st.
HENRY HIEMENZ R. CO., 614 Chestnut.

RESIDENCE—Brick; 90-ft. front; all im- provements; 918 Carson.
RESIDENCE—2317 St. Louis; 8 rooms and bath, hot-water heat; lot 50x144; price is right. DALY & McCABE, 801 Chestnut.

RESIDENCE—2534 University, 9-room brick, bath, furnace; $5000. GEO. J. WANSTARTH, 717½ Chestnut.

RESIDENCE—2730 Howard; 8 rooms; 2- story brick; 2 baths; arranged for 2 fam- ilies; lot 50x125; $4000.
JNO. J. REARDON, 911 Chestnut.

RESIDENCE—3206 Sullivan; beautiful 9- room residence; hardwood finish. For card of admission see
J. F. KELLER, 3531 N. Broadway.

RESIDENCE—3928 N. 20th; dandy 8-room residence, tile bath, hot-water heat; can be arranged for 2 families.
JAS. C. MORFIT, 807 Chestnut.

RESIDENCE—3202 Sullivan (Lindell Park district); 10 rooms, hot-water heat, tile bath, garage; price at office
WILL C. WISSMATH, 722 Chestnut.

RESIDENCE—2525 Glasgow; 6 rooms; elec- tric, toilet, garage for 3 machines; immedi- ate possession. See owner or
KALKBRENNER R. E. CO., 2801 Cherokee. (c)

RESIDENCE—3941 Maffitt av.; rooms, bath, furnace, electric; lot 25x160; 2-car garage; newly papered and painted; price reduced to $7000 if sold this week.
MULLIN-WALTERS REALTY CO., Olive 4237. 822 Chestnut st.

RESIDENCE—6341 Wellsmar av.; 2-story residence; 7 rooms, bath; furnace, elec- tric; garage; in A1 condition; can be oc- cupied by 2 families; for price, terms and card of admission see
W. J. BARTLING, 7 N. 7th st. Main 4873

North St. Louis Residence.
8365 North Broadway; 4-room brick elec- tric; lot 40x180; street made; owner will show.
EDW. L. KUHS, 8321 North Broadway.

3836 MAFFITT AV.
Double 3 rooms, baths, electric; newly painted and decorated; rent $1440; price $10,000.
JOHN H. ABBOTT, 709 Chestnut st.

FAIRGROUND PARK HOME
4021 Lexington av., 7 rooms, tile bath, hardwood floors, Monarch weather-stripped; double garage; owner will show you; price at office.
HARTWIG-DISCHINGER, 3022 N. Grand.

1916 WAGONER—SPECIAL BUY
9-room residence built by a family with good taste and the means to gratify it; modern; perfect condition; $7500; terms.
BELLIS R. CO., Arcade Bldg. Olive 6191.

6-ROOM BRICK, $2650—$350 CASH
And $25 per month buys 2603 N. 9th st. (attached house), new electric fixtures, newly papered, tuck pointed and painted; buy this and get your rent free.
WHITMAN, 407, 722 Chestnut st. (c2)

LINDELL PARK RESIDENCE
3201 University st.; 10-room brick, large reception hall, tile and marble bath, hot- water heat, hardwood floors, oak and mahog- any woodwork, electric fixtures, copper spouts, brick porch, garage 4 machines, granitoid basement with built-in washtubs. Beautiful home and location. Admission by card.
HILMER, DUTTON & KEHLENBRINCK, 2712 N. 14th st.

7 ROOMS AND BATH
1448 Madison st.; brick, of 7 rooms, bath; 1 or 2 families; only $2750; terms.
HAUSCHULTE R. E. CO., 2407 N. Broad- way.

$1000 CASH—VACANT
1415 Palm st.; 6-room brick; bath, new electric fixtures; newly decorated through- out; screens, 38-foot lot; grape arbor; terms like rent.
HAUSCHULTE R. E. CO., 2407 N. Broadway. (c62)

REDUCED $500
Houses—Two 4-room bricks, $4500; 2508- 08 St. Louis av.; lot 50x150. Grab this; it will not last.
KEANE & FRANKE, 1008 Chestnut st.

O'FALLON PARK HOME IMMEDIATE POSSESSION
4521 Adelaide av., 6-room brick, hardwood floors, tile bath, furnace, granitoid basement, garage; lot 33x143. Key at office. Open from 9 to 12 a. m.
WANSTRATH REALTY CO., 721 Chestnut and 1st Mortgage Loans.

3532 NORTH TAYLOR
7-room brick residence; hot-water heat, bath; also garage for 2 cars; property in first-class condition; priced to sell.
EDWARD L. BAKEWELL, 118 N. 7th st. Olive 5555.

RESIDENCES FOR SALE

North

4334 ASHLAND
Biggest Bargain of Today
Nothing like it; 8-room house; newly decorated and painted; in the best of condition; owner must leave city and will sell at a sacrifice. (c)

FARLIN AV. HOME
4291; excellent 8-room corner house; large lot; new electric and shades, bath, etc.; large stable; in fine order; house unoccupied; often Sunday; bargain.
JOHN DOCKERY & SON, Dealers in Real Estate, 1025 Chestnut st.

Opp. Beautiful O'Fallon Park
21xx Harris; 50x140; substantial 2-story slate-roof brick residence; 9 rooms, bath $13,000; this is the best buy in this choice neighborhood; the lot alone is easily worth $5000. Admission by card only; sacrifice price $11,000.
J. H. GUNDLACH & CO., 3615 N. Broadway.

Northwest

HOUSE—7-room frame; gas, electric, fur- nace; $6000 cash. 4603 Ashland av.

HOUSE—Frame, bath; lot 25x125, with plenty of fruit; cheap. 5081 Lalite.

HOUSE—8-room frame, bath, toilet, fur- nace; 7511? ft.; $6000. 5935 Lillian. Open all day Sunday. (c)

HOUSE—5740 Edelle st., 4-room frame; lot 40x120; garage, chicken house; $700. C. J. HILL, Agt., 810 Chestnut st.

HOUSE—5 large rooms, gas, water, elec- tric; one block from public and Catholic school and church; 1 block from Taylor, 3 from Lee, 4 from Natural Bridge cars; $4350 cash or terms; real bargain; don't miss this. From owner; call anytime. 4234W Margaretta av.

RESIDENCE—New, modern, 7 rooms, 4918 Alaska. (c)

RESIDENCE—52xx Cote Brilliante; mod- ern 7-room home.
GEO. N. COOPER, 808 Chestnut. Olive 3276

RESIDENCE—7 rooms, bath and reception hall; steam heat; see this dandy home; pretty lawn and hedge. 5124 Spalding.

RESIDENCE—8 rooms, tile bath, electric light, furnace. 2722 Semple av. Owner on ground from 10 to 4 o'clock. (c)

RESIDENCE—5140 San Francisco; 6 rooms, frame; lot 50x140; price $3900; make an offer.
WILL C. WISSMATH, 722 Chestnut st.

RESIDENCE—3057 Marcus av.; 7 rooms, with bath, gas, electric; lot 32x125 feet; very low price. See
MOUND CITY TRUST CO., Agent. Union and St. Louis avs.

RESIDENCE—4040 Spalding av.; beautiful home of 8 rooms; every convenience; nearly new; large front porch; ideal lo- cation; owner will show through.
J. W. BURIAN, 4016 Chouteau av.

RESIDENCE—4523 Beacon av., new busi- ness district; frame, 7 rooms, 2 sleeping porches, bath, laundry, hot and cold water, electric, gas; 2 gas radiators; big front porch, trees, crops, fresh painted; first condition. (c68)

4262 DELMAR—$8200
5-5 rooms, baths, furnaces, electric; brick garages; 2 minutes.
JOHN H. ABBOTT, 709 Chestnut st.

1515-17-19 N. 17TH ST.—CHEAP
7-room residence, lot 65x180; garage. Olive 490

NORTHWEST RESIDENCE.
4940 Union av., 6 rooms, reception hall, bath, electric; lot 50x135; owner will show; street made; easy terms.
EDW. L. KUHS, 4321 N. Broadway.

5623 GARFIELD AV.
8-room modern home, 6025; owner will show you through; this value.
JOS. F. DICKMANN R. E. CO., 623 Chestnut.

McPHERSON AV. APARTMENT
3-family flat; 5 rooms and sun parlor; garage for 3 cars; income $3960; $24,500. Forest 1593R.

5255 TERRY, AV.
60x142; modern, 7-room frame dwelling, with bath, etc.; also garage; will arrange terms; a real bargain.
JOS. F. DICKMANN R. E. CO., 623 Chestnut.

4453 McPHERSON—$29,000
6-family, 4 rooms, sun room; rent $5400.
JOHN H. ABBOTT, 709 Chestnut st.

HOME BARGAIN—$10,000 CASH
5820 North Market st.; a real residence; tile bath, furnace, large garage; price only $10,000. CHAUNCEY P. HEATH, 818 Chest- nut st.

5060 GARFIELD AV.—9 ROOMS HARDWOOD FLOORS — STEAM HEAT
Beautiful residence with modern steam heat, hardwood floors, tile bath, double ga- rage; price $7500; will sell furnished if de- sired; terms.
F. J. CORNWELL R. E. CO., 111 N. 7th.

1703 MARCUS AV.
7-room brick; bath; electric; can be ar- ranged for 2 families; nice lot; $6500.
KORTE REALTY AND LOAN CO., Olive 1437. 106 N. 8th st. Central 5063.

49xx LOTUS
Nine-room modern residence, with lot 40x 140; price and particulars at
J. HALLER R. CO., Agt., 722 Chestnut.

HOME LOVERS, ATTENTION
A real, comfortable home; 9 rooms, re- ception hall, bath, electric, furnace; Arco electric vacuum system; 2-car garage; lot 52x200; 4256 Cote Brilliante.
JOST-MILLER R. E. CO., 105 N. 9th.

Country-Like Home in City
3016 Walton place. Beautiful 6-room and bath; furnace, hot and cold water; 2 ga- rages; electric light, fixtures; oak throughout; front and back porches; beau- tiful shade trees and yard; only $6500; terms. Key across street at 3015.
G. E. EGGER, 506 Olive. Main 592.

FINE HOME AND INVESTMENT
1520 Marcus and 4648 Lucky, two at- tached residences; exceptionally well built; 6 rooms, bath, furnace each; lot 25x140; 131; renting for $1500 per year; price for both, $12,500.
HEMMELMANN-SPACKLER R. E. CO., Seventh and Chestnut sts.

7-Room Buff Brick Res., $7500
5029 Garfield av.; furnace, bath and elec- tric; owner will sell.
KEANE & FRANKE, 1008 Chestnut st.

South

ELENORE, 5468-5 rooms and bath; mod- ern.

HOUSE—At a bargain. 2719-21-23 Rut- ger st.

HOUSE—Fine 10-room; arranged for three families; bargain. 1908 Lami.

HOUSE—And lot; 2110 S. 2d st. Apply 2917 Neosho st.

HOUSE—9 rooms and bath, halls and large cedar closet; 2917 Henrietta st., $9000. Apply at 4054 Garfield. (99)

HOUSE—Brick; 4 rooms and 2 finished basement rooms; gas, bath, electric, ga- rage; $3000. 1210 Armstrong.

HOUSE—Brick, 2 and 1 rooms; cemented basement; garage; bath; electric. 2618 Missouri.

HOUSE—1112 St. Ange av., desirable 10- room brick, arranged for 3 families; bar- gain for someone; get card.
FARRER-BUTLER CO., 506 Tower Bldg.

HOUSE—1325 St. Ange av.; modern 10- room brick; arranged for 2 families; fine condition; get card.
SWENDER R. E. CO., 604 Olive st.

HOUSE—Home on Hartford st., well-built, good-looking; large, light rooms, tile bath, hardwood floors, hot-water heat; good lot, 30x161. See 4012 Hartford st. Apply JOS. F. DICKMANN R. E. CO., 3123 S. Grand Bl. Grand 630, Victor 38.

HOUSE—6-room brick; water and electric; 40-foot lot; price $2400, on terms; $600 cash, balance to suit; look at this; 6312 S. Broadway; then see
HOHENSTEIN R. CO., 6428 Michigan av.

RESIDENCE—3946 Russell; 9 large rooms and garage; all improvements.

RESIDENCE—Newly rooms; bath and elec- tric. Riverside 1408J.

RESIDENCE—1824 Longfellow pl.; 12 rooms and bath. Garage. Grand 3703J.

RESIDENCE—4208 Shenandoah av.; 7-room cottage; tile bath, hardwood floors.
GEO. T. KOLLAS, 616 Chestnut. (c68)

RESIDENCE—3014 Wisconsin; three-story frame; well built; 8 rooms.
JOST-MILLER R. E. CO., 105 N. 9th.

RESIDENCE—1750 Caroline st.; 7 rooms, bath, furnace, garage; fine shape; $5500.
HERMAN, 4016 Chouteau av.

RESIDENCE—Tower Grove district; nice, 7 rooms. 4014 Humphrey st. Grand 5653J

RESIDENCE—9 rooms; Cleveland av.; hot- water heat; every inside convenience; big garage; cheap. Box A-338, Post-Dis.

RESIDENCE—3925 Iowa; 10 rooms; mod- ern; easily made into flats; garage; all improvements; $10 000; terms. (c99)

RESIDENCE—6114 West Park av.; five rooms, modern; lot 54x180.
LEO T. KOLLAS, 616 Chestnut st. (c68)

RESIDENCE—Brick; 4427 Delor; 6 rooms, bath, gas, electric, furnace, garage; price $7000. FRANCISCUS REALTY CO., 804 Chestnut st.

RESIDENCE—2126 Sidney; 3 and 2 rooms, bath, electric; good rents; can be bought very cheap and on easy terms.
DOERFLINGER R. CO., Jefferson & Gravois.

RESIDENCE—3809 Oregon; 6 rooms and bath; 2-car garage. Admission by card. See
DOERFLINGER R. CO., Jefferson & Gravois.

RESIDENCE—2250 S. Jefferson; 6 rooms, bath, furnace, electric. Admission by card. See
SCHUERMANN R. E. CO., 2801 Cherokee.

RESIDENCE—6210 Alabama; 6-room frame dwelling, bath, electric, etc.; lot 58x125; bargain.
JOST-MILLER R. E. CO., 105 N. 9th.

South

RESIDENCE—1924 Louisiana; 8 rooms; bar- gain.
GEO. T. KOLLAS, 616 Chestnut st. (c68)

RESIDENCE—45xx Gibson; modern 9-room; hot-water heat, hardwood floors, garage; $16,500.
JOHN H. ABBOTT, 709 Chestnut st.

RESIDENCE—2260 S. Jefferson; 6 rooms, electric; garage; 60x120; easy terms; this is a real home for comfort and health.
F. W. GELAN REALTY CO., 5020 Gravois.

RESIDENCE—3232 S. Jefferson; 7-room brick; bath, electric, finished basement; lot 50x125. Price $7000; easily converted into flat. Immediate possession.
H. M. SCHMITZ R. E. CO., 1004 Chestnut.

RESIDENCE—12-room, South Side; ideally located; lot 50x130; dandy garage; all im- provements; 30 minutes from downtown. This is best bargain on South Side if taken at once. Box A-305, Post-Dispatch. (c)

RESIDENCE — 2901 Meramec; cheapest modern residence in South St. Louis; 7 rooms; bath, tile roof; $8500; half cash, balance deed of trust. See owner at 3306 S. 13th st.

RESIDENCE — 3221 Rutger st.; 8-room frame for two families; in fine condition; sheet iron garage; concrete basement; elec- tric; price, $6000.
SWENDER R. E. CO., 506 Tower Bldg.

RESIDENCE—3504 Victor st.; excellent 9-room, modern; steam heat; near Tower Grove Park; purchaser gets immedi- ate possession price $10,500.
OREFICE & G. SCOTT, 800 Chestnut.

RESIDENCE—10 rooms, modern; practical- ly new, half block from Tower Grove Park, lot 50x127, garage, hot-water heat, can be bought for half present value. For particulars phone Riverside 2845M. J. F. Yadger.

RESIDENCES—We have two modern 6- room residences for sale in the 3500 block on S. Spring av.; the prices are reason- able. Call at office for location.
DETERING AGENCY, 3627 Gravois av. Open Monday evenings.

RESIDENCE—Best built large house in South St. Louis; 12 rooms; hot-water heat; large lot; 2855 Meramec, corner Ne- braska; fine for doctor or rooming, with business future; low price; easy terms. See owner.

RESIDENCE—Southwest corner California and Osage st.; consisting of a 2-story brick of 7 rooms; hot-water heat, brick garage; lot 110x125; tile bathrooms. HARRY REMSBECHER, Chippewa and Nebraska. Sidney 267, Victor 1208.

RESIDENCE — 3224 Copelin av.; modern 3- story brick of 8 rooms, tile bath, hard- wood floors throughout; garage. For price and terms see
HARRY REMSBECHER, Chippewa and Ne- braska. Sidney 267, Victor 1208.

RESIDENCE—3817 Hartford st.; new, mod- ern 2-story brick of 8 rooms, sun parlor, sleeping porch, tile bath, hardwood finish and floors throughout; hot-water heat. For price and card see
HARRY REMSBECHER, Chippewa and Ne- braska. Sidney 267, Victor 1208.

RESIDENCE—1217 Morgan av.; 11 rooms, in fine condition; 4 rooms and bath first floor, 5 rooms and bath second floor, finished rooms third floor; hot and cold water on all floors, gas, electric, furnace heat, concrete laundry. Get price and card at once.
SWENDER R. E. CO., 604 Olive st.

RESIDENCE—36xx Michigan av.; bunga- low type residence of 6 rooms, tile bath, hardwood floors, hot-water heat, tip-top condition and well constructed; garage; lot 40x125; for price and further particulars HARRY REMSBECHER, Chippewa and Ne- braska. Sidney 267, Victor 1208.

8-ROOM HOME, ONLY $7500
It is really a pleasure to write this ad- vertisement about a house like this, because it is complete in every detail—there's no fad- dling and airy nonsense. Sun parlor; the bath is exceptionally large, the floors are hard- wood throughout, the heat is hot-water and even the 2-machine garage has a separate hot-water heating plant.
If you are seeking a home of comfort and beauty, you will most certainly be in- terested in this bungalow. For particulars see
STANLEY EPSTEIN, 819 Chestnut. Olive 157. (c)

2846 RUSSELL
Has 13 rooms, bath, furnace, etc.
PHILIP H. LENZ & SON REALTY CO., Olive 4555. 211 Wainwright Bldg.

Beautiful Bungalow Residence
Overlooking Tower Grove Park
4323 MAGNOLIA
7 rooms, modern; hot-water heat, hard- wood floors; garage for 3 cars; lot 70x195. Admission by card only.
FEDERER-ARENDES REALTY CO., Sidney 2676. 2610 Gravois.

OHIO AV. NEAR LAFAYETTE
Three 6-room brick dwellings; steady in- come; renting for $97; terms arranged.
MAGUIRE'S REAL ESTATE AGENCY, 810 Chestnut st.

KINGSHIGHWAY
OPPOSITE TOWER GROVE
Eight nice-size rooms, sleeping porch, hot- water heat, large lot; all in nice condition. Price $12,000; terms. Call Olive 5433, Cen- tral 241.

3864 WYOMING
Modern brick dwelling of 7 rooms, recep- tion hall, tile bath, furnace, garage; 30x 132; a splendid home for $9000.
"SEE US."
BRINKOP, 619 Chestn

RESIDENCES FOR SALE — West

4333 WASHINGTON BLVD.
A beautiful 11-room home, newly decorated and painted, hardwood floors and downstairs, woodwork finished in select oak, large sleeping porch, separate toilet, tile bath, large brick garage; lot 50x152; suitable for offices, home, school, etc.; a real bargain.
JOHN GRETHER & CO.,
811 Int. Life Bldg.

5000 MAPLE
WONDERFUL MODERN RESIDENCE WITH OIL-BURNING FURNACE. BARGAIN PRICE FOR QUICK SALE. 10 ROOMS, HARDWOOD FLOORS. MORRIS AACH R. CO., 826 Chestnut.

5170 ENRIGHT AV.
Nine-room modern residence, hardwood floors, hot-water heat; possession. See owner on premises or
JOHN T. DONEGAN, 721 Chestnut st. (c08)

Price Reduced $500
112 N. Newstead, between West Pine and Lindell; splendid 9-room dwelling; owner wants immediate sale; price was $8000; now $7500.
JOHN S. BLAKE & BRO., 815 Chestnut.

Lindell Boul. Residence
4236 Lindell: 17 rooms, modern home; 2-story brick garage; lot 75x213. Card of admission required at our office.
JNO. J. REARDON, 911 Chestnut.

RESIDENCE BARGAIN
5189 Vernon, 9 rooms, 2 baths, hot-water heat; hardwood floors, large garage; immediate possession.
EASTON-TAYLOR TRUST CO.,
4472-74 Easton.

6179 KINGSBURY
Nine-room brick dwelling; tile bath, hardwood floors, hot-water heat; 2-car garage.
JOST-MILLER R. E. CO., 105 N. 9th.

WEST END HOMES
6189 WESTMINSTER PL.
Ten rooms, 2 baths, hot-water heat, hardwood floors, garages; price reasonable.
6131 WASHINGTON BL.
Seven large rooms, steam heat, hardwood floors; good condition; double garage.
HEWSON REALTY CO.,
Olive 3186. 358 Wainwright Bldg.

5550 BARTMER
Three-story, 14-room dwelling; slate roof; 2 baths, toilets, copper screens and gutters, shades and fixtures; 2-story brick garage for three cars; side drive; hardwood floors, hot-water heat; Humphrey heater; stationary tubs; lot 150x180; a beautiful home and grounds; lots of trees and shrubbery. See it at once. Admission by card.
JOST-MILLER R. E. CO., 105 N. 9th.

732 AUBERT AV.
Near Delmar Av.
This is a 9-room residence; lot 30x170; house is rented now for $900 per year. In excellent condition; possession 30 days.
WENZLICK, 1010 Chestnut.

Desirable West End Home
7001 Washington Bl.
Splendidly built. Handsomely finished; well arranged.
Lot 125x214 average on graceful, natural knoll, artistically terraced; trees and shrubbery well developed. Corner lot; made streets, sidewalks, sewers, school, etc.; a real bargain.
JOHN GRETHER & CO.,
811 Int. Life Bldg.

5109 MAPLE
WONDERFUL MODERN RESIDENCE WITH OIL-BURNING FURNACE. BARGAIN PRICE FOR QUICK SALE. 10 ROOMS, HARDWOOD FLOORS. MORRIS AACH R. CO., 826 Chestnut.

5170 ENRIGHT AV.
Nine-room modern residence, hardwood floors, hot-water heat; possession. See owner on premises or
JOHN T. DONEGAN, 721 Chestnut st. (c08)

Price Reduced $500
112 N. Newstead, between West Pine and Lindell; splendid 9-room dwelling; owner wants immediate sale; price was $8000; now $7500.
JOHN S. BLAKE & BRO., 815 Chestnut.

Lindell Boul. Residence
4236 Lindell: 17 rooms, modern home; 2-story brick garage; lot 75x213. Card of admission required at our office.
JNO. J. REARDON, 911 Chestnut.

RESIDENCE BARGAIN
5189 Vernon, 9 rooms, 2 baths, hot-water heat; hardwood floors, large garage; immediate possession.
EASTON-TAYLOR TRUST CO.,
4472-74 Easton.

6179 KINGSBURY
Nine-room brick dwelling; tile bath, hardwood floors, hot-water heat; 2-car garage.
JOST-MILLER R. E. CO., 105 N. 9th.

WEST END HOMES
6189 WESTMINSTER PL.
Ten rooms, 2 baths, hot-water heat, hardwood floors, garages; price reasonable.
6131 WASHINGTON BL.
Seven large rooms, steam heat, hardwood floors; good condition; double garage.
HEWSON REALTY CO.,
Olive 3186. 358 Wainwright Bldg.

5550 BARTMER
Three-story, 14-room dwelling; slate roof; 2 baths, toilets, copper screens and gutters, shades and fixtures; 2-story brick garage for three cars; side drive; hardwood floors, hot-water heat; Humphrey heater; stationary tubs; lot 150x180; a beautiful home and grounds; lots of trees and shrubbery. See it at once. Admission by card.
JOST-MILLER R. E. CO., 105 N. 9th.

732 AUBERT AV.
Near Delmar Av.
This is a 9-room residence; lot 30x170; house is rented now for $900 per year. In excellent condition; possession 30 days.
WENZLICK, 1010 Chestnut.

Desirable West End Home
7001 Washington Bl.
Splendidly built. Handsomely finished; well arranged.
Lot 125x214 average on graceful, natural knoll, artistically terraced; trees and shrubbery well developed. Corner lot; made streets, sidewalks, sewers, school, etc.; a real bargain.
JOHN GRETHER & CO.,
811 Int. Life Bldg.

5000 MAPLE
WONDERFUL MODERN RESIDENCE WITH OIL-BURNING FURNACE. BARGAIN PRICE FOR QUICK SALE. 10 ROOMS, HARDWOOD FLOORS. MORRIS AACH R. CO., 826 Chestnut.

RESIDENCES FOR SALE — West

MAJESTIC HOMES

(6700 west), north on Kingsland to Olive bl., and then west one block and north one block to Chamberlain av. Owner on grounds or phone Cabany 8300. (c)

Beautiful West End Homes
7311 Westmoreland Drive, Maryland Terrace; beautiful, new, modern home, well-built, containing 10 rooms, 3 bathrooms, 4 toilets, Pittsburg hot-water heater, Gallaher gas, electricity, hot-water heat; extra fine mantel, etc.; copper screens, Adams' electric fixtures made to order; ivory woodwork, awnings, shades, large living room and garage, with shrive; lot 110x220; car stop in rear; fine lawn, shrubs, flowers.
4216 Washington, 2-story rock residence, slate roof, stone porch, 11 rooms, 2 baths, gas, electricity, hot-water heat; extra fine finish, screens, concrete cellar and laundry; brick alley; large garage, 8 cars; lot 50x250.
CHOICE OWNER-BUILT HOME.
6819 Pershing av., near Washington University; newly built; 7 rooms and sun room; hot-water heat; strictly modern; owner wants to sell; lot 50x175.
HENRY HIEMENZ REALTY CO. Est. 1873
Main 675. 614 Chestnut. Central 873.

FOR SALE
Elegant Home in the Moorlands
(Drive out Wydown bl., to Boland Place.)
10-room brick; 3 baths; garage; every known modern convenience; this home built by Sauerbrunn; ideal location; situated on Boland drive; lot No. 8; cannot be duplicated for price asked. See it today.
THE BUILDING AND INVESTMENT CO.,
702 Liberty Central Trust Bldg.
Bell, Olive 6137. (c)

7030 WASHINGTON
WEST OF PENNSYLVANIA.
A very attractive home of ten rooms, 3 baths; beautiful location; situated on side drive.
CORNET & ZEIBIG TRUST, 719 Chestnut.

5779 WATERMAN
8 rooms, tile bath, steam heat; must be sold; $13,500.
WALTER SCOTT CO., 805 Chestnut.

Beautiful Parkview Home
63xx Pershing
LOT 60x175.
Eight rooms, sun porch, breakfast room, two baths, vacuum system, vapor system heat; garage for two machines, with steam heat; all exposures. This is an exceptional home. Admission by card only.
EASTON-TAYLOR TRUST CO.,
4472-74 Easton.

4118 WESTMINSTER
A mighty fine 10-room residence; hardwood floors and white woodwork; also rear building; price right; ideal location for rooming.
EDWARD L. BAKEWELL,
Olive 5555. 118 N. 7th st.

5312 MAPLE AV.
11 rooms, bath, furnace; will sell this fine home for $11,500. See owner on premises or
WALTER JONES R. E. CO., 618 Chestnut.

BEAUTIFUL CABANY HOME
5837 Cates; 9 rooms, two baths, hot-water heat; garage; driveway; lot 121x157. Admission by card only.
E. A. BOKERN, 317 Fullerton Bldg.

4202 LINDELL
Here is one of those wonderfully built homes you believe; has 3 rooms, walls all canvassed and decorated in oil finish; tile floors in reception room and conservatory. Let us show it and then make an offer.
THEO R. APPEL, 722 Chestnut st.

HILLCREST
86 Arundel pl.; a very attractive colonial home of 6 rooms, hall and pantry on first floor; 3 rooms and tile bath on second floor; 2 rooms and tile bath on third floor; oil heat; in basement; hot-water heat; garage; lot 50x150; west of car line.
FRANCIS-PERRY-RUTH, 102 N. 8th st.

MUST BE SOLD
MARYLAND TERRACE HOME
Of 7 rooms, 2 tile baths, sunroom, hot-water heat, hardwood floors, all walls and ceilings painted and papered, copper screens, gutters and mouldings, stripes, tile roof, side driveway and 2-car garage; built by day labor; must be sold; will take $7000 if sold soon; would cost $5000 more to build now; will sacrifice for a quick sale; card to admit of
DYAS-SHELP, 109 N. 9th.

MISSISSIPPI VALLEY TRUST CO.

Southwest Cor. Lindell and Taylor
One of the show places of St. Louis. To close an estate we are authorized to sell this magnificent residence at a very attractive price. Residence, 70 ft. front, slate roof, containing large center reception hall, music room, library, dining room, conservatory, dining room, breakfast room, butler's pantry and kitchen on first floor; second floor containing 7 bedrooms, 4 baths, 4 marble and tile baths, large linen closet, cedar closets, storage room, etc.; 2-story stable of same construction as house. Two-story brick garage for 4 cars and 5 box stalls; servants' quarters above. Lot 150x213. This residence is in excellent condition, beautifully decorated, magnificent fixtures, and could not be duplicated for more than double the amount it can be sold for. If you are in the market for a high-class home on one of the most beautiful boulevards of St. Louis, it will pay you to investigate this property. For price, particulars and arrangements to inspect property see
MISSISSIPPI VALLEY TRUST CO., Agents,
Main 3040. 4th and Pine. Central 3306.

Beautiful Home—West Bargain
7 rooms, reception hall, bath, gas, electric; large screened porches, double system of hot-water heating plant, some large fireplaces, weather and smaller one for milder weather; laundry and fruit cellars; Ruud instantaneous water heater and copper screen doors and sashes; best metal weather strips, at a cost of $170; rear alley and brick paving; 2-car brick garage, lawn and back yard; looks like a well-kept park; lot 50x142. Owner transferred to New York and offers for a quick sale this wonderful home at the astounding price of $8200. See this today. Then see us.
SHEMEL REALTY CO., 4915 Easton. (c4)

JUST FINISHED
Attractive well-built homes; full 2-story, 4 bedrooms, living room, 26-ft. reception hall, dining room, breakfast room and kitchen, concrete porch, front and rear stairs, matt brick, all sides tuck pointed, tile and slate roof, tile bath with built-in tub, pedestal, washstand, hardwood floors throughout, brick model, hot-water heat, garages reinforced, full foundation walls; lot 45x145. See 7516 and 7522 Teasdale and 7516 Washington. Go out Delmar to Hanley road then south to model. You will have to hurry to get one of these.
GODWIN REALTY CO.,
5243 Delmar. (c)

WILL TRADE
Maryland Terrace Home
WILL TRADE SMALLER RESIDENCE OR SINGLE FLAT IN PART PAYMENT.
7330 Maryland drive; 10 rooms, 3 baths, attached garage for two cars; wonderfully arranged; cash or trade. Open Sunday.
PUESER R. E. CO., 209 Title Guar. Bldg.
Olive 4085. Central 2427.

2 RESIDENCE BARGAINS
5073 Waterman, 11 rooms, garage.
5053 Washington, 11 rooms, 2 cars.
For price and card of admission, see
J. I. EPSTEIN, Main 2162, 617 Chestnut.

HOUSE BARGAIN
5162 VERNON
This beautiful residence will be sacrificed if sold this week. Modern in every detail. Now unoccupied; open today. Can arrange terms if desired. If you want to buy a real home, don't miss this opportunity. See us today.
GOLDMAN REALTY CO., 722 Chestnut.

Choice Homes
36xx FLORA BL.
11 rooms, tile bath, garage; lot, 50x123.6. Price $23,000
31xx VERNON AV.
9 rooms and sleeping porch; hot-water heat; garage for 2 cars. Price 16,000
5050 CLEMENS.
Modern residence; corner of Hamilton; excellent condition; lot 63x113. Price 14,000
4058 DELMAR BL.
8 rooms, tile bath; electric light; furnace heat; lot 28.8x145. Price 7,500
3850 WEST PINE BL.
11 rooms, bath; electric light, furnace; lot 33x213. Price 7,000
GIRALDIN BROS. R. E. CO.
813 Chestnut st.

RESIDENCES FOR SALE — West

14 Desirable Homes in Good Locations At Attractive Prices

6028 McPherson,	7 rooms	$12,000
6832 Pershing,	8 rooms; new	16,000
5219 Kensington,	9 rooms	9,000
5052 Washington,	10 rooms	15,500
4717 Lewis pl.,	7 rooms	12,500
5073 Waterman,	11 rooms	
4228 Lindell,	12 rooms, 2 baths	15,000
1581 Shawnut,	8 rooms	9,500
3946 Page bl.,	7 roogs	7,500
1388 Temple,	7 rooms	7,000
5856 Ridge,	7 rooms	7,750
1321 Semple,	6 rooms	9,750
1391 Temple,	7 rooms	7,750
6965 Delmar		25,000

For further particulars see
J. I. EPSTEIN, 617 Chestnut. Main 2162

HANDSOME RESIDENCE
Entrance hall, large living room with french doors opening on tile-floor porch 33x10 feet; large dining room, large sun and breakfast rooms, with tile floors and French doors opening on terrace, on which are steps, stone and steps to lower yard; fine kitchen and pantry, 4 bedrooms, large sleeping porch, 3 tile baths, 2 showers, latest and best type plumbing throughout house; all hardwood floors; abundance of closets; a beautiful home in a beautiful location. Just completed. Inspect it today. 7006 Maryland Drive.
J. H. FARISH & CO., 713 Chestnut st.

4549 PERSHING
Delightful home of 14 rooms, two baths, sleeping porch; in this exceptionally desirable location; house in excellent condition; price very reasonable; possession on short notice.
EDWARD L. BAKEWELL
Olive 5555. 118 N. 7th.(c65)

19 Portland Place
Beautiful 14-room home. Lot 100x210, side drive and garage for three cars. Price cut to $45,000.00 For particulars and appointments, see
Cornet & Zeibig Trust,
719 CHESTNUT ST.

BUSINESS PROP'TY FOR SALE — Central

Business Corner, Downtown
Northwest corner Broadway and Wash; 8 stores and 8 flats; price $50,000; rentals $5500 per year; lot 75x125.
BEN ALTHEIMER & BRO. REALTY CO.

808-10 North Twelfth
Stores and rooms, with lot 50x103, near McKinley interurban station. Corporation
HENRY HEIMENZ R. CO., 614 Chestnut.

MISSISSIPPI VALLEY TRUST CO.

A Corner Investment
The southwest corner of 15th and Cass; lot 34x130; improvements consist of 3-story building, fronting Cass, containing 2 stores on the first floor and 6 rooms and bath on second floor and 6-room flat on third floor; 2-story building in the rear, containing 4 flats of 3 rooms each; this property can be bought at a bargain, with a very small cash payment. For price and particulars see
MISSISSIPPI VALLEY TRUST CO., Agents,
Main 3040. 4th and Pine. Central 3306.

FACTORY, 8TH, NEAR CASS
THREE STORIES AND BASEMENT
On lot 45.9x125 feet to 20-foot alley; good daylight on four sides; amply strong; steam heat, new electric elevator and wire; Inc. Terms $5000 cash; balance $500 per month.
JOHN GRETHER & CO.,
811 Int. Life Bldg.

3044 CASS AV.
1 STORE AND 2 FLATS.
GOOD BUY—REASONABLE PRICE
Hurry if you want this bargain.
MORRIS AACH R. CO., 826 Chestnut.

2021 FRANKLIN AV.—BARGAIN
STORE AND TWO FLATS.
FRAME AND BRICK REAR.
RENT $768. PRICE $4000.
MORRIS AACH R. CO., 826 Chestnut.

1114 CASS AV.
RENT $1008—PRICE $8000
STORE AND FLAT.
TWO-STORY BUILDING IN REAR.
MORRIS AACH R. CO., 826 Chestnut.

ONE HUNDRED AND 37 MILLION DOLLAR SANTA CLAUS COMING TO
St. Louis property owners. Last October the Terminal Railroad Association increased its capital stock $50,000,000. Plenty of money to pay liberal prices for new railroad passenger station, sites and on top of that the city has voted an $87,000,000 bond issue.
Either of the following properties will make money for you:
Market, s. w. cor. Tenth. All or part of it; 62 feet 6 inches by 135 feet. Improved with 3-story buildings and rear buildings.
Market, Nos. 924 and 926, being part of above. Two 3-story buildings, 2 stores with rooms above.
Market st., adjoining the s. w. cor. of Ninth, 90x135 feet; improved with 6 stores and three stock in rear buildings.
Market st., near Tenth. Five-story, all brick, 2-story and 1-story rear building; on account of death. Sidney 3413. (c)
INVESTMENT PROPERTY—8 new stores; all leased; to expend price $42,000. See Ben Apple, 1419 Franklin.
INVESTMENT—The best investment in St. Louis for business, especially automobile of any kind; 58 feet on Delmar, near Union. T. A. WYLIE, 708 Chestnut. Olive 324.(c)
STORE BUILDING—2127 Clark av., brick store building, with 3-room flat; $3000.
KOLLAS-LUPFER, 1138 Chestnut st.
STORE BUILDING—3022 Neosho st.; now occupied for beer and carry out; for terms and further particulars see HARRY REMSBECHER, Chippewa and Nebraska. Sidney 267. Victor 1208.

BUSINESS PROP'TY FOR SALE — Central

BAKERY—Business and building in good location; doing every business $60; will sell anxious to sell quickly. Box A-98, P.-D. (c62)
BUSINESS PROPERTY—Old established restaurant corner; factory district. Box W-237, Post-Dispatch.
INCOME PROPERTY—Store, 4 rooms and bath above, and large rear building; cheap on account of death. Sidney 3413. (c)
INVESTMENT PROPERTY—8 new stores; all leased; to expend price $42,000. See Ben Apple, 1419 Franklin.
INVESTMENT—The best investment in St. Louis for business, especially automobile of any kind; 58 feet on Delmar, near Union. T. A. WYLIE, 708 Chestnut. Olive 324.(c)
STORE BUILDING—2127 Clark av., brick store building, with 3-room flat; $3000.
KOLLAS-LUPFER, 1138 Chestnut st.
STORE BUILDING—3022 Neosho st.; now occupied for beer and carry out; for terms and further particulars see HARRY REMSBECHER, Chippewa and Nebraska. Sidney 267. Victor 1208.

BUSINESS PROP'TY FOR SALE — North

A Corner Investment
The southwest corner of 15th and Cass; lot 34x130; improvements consist of 3-story building, fronting Cass, containing 2 stores on the first floor and 6 rooms and bath on second floor and 6-room flat on third floor; 2-story building in the rear, containing 4 flats of 3 rooms each; this property can be bought at a bargain, with a very small cash payment. For price and particulars see
MISSISSIPPI VALLEY TRUST CO., Agents,
Main 3040. 4th and Pine. Central 3306.

FACTORY, 8TH, NEAR CASS
THREE STORIES AND BASEMENT
On lot 45.9x125 feet to 20-foot alley; good daylight on four sides; amply strong; steam heat, new electric elevator and wire; Inc. Terms $5000 cash; balance $500 per month.
JOHN GRETHER & CO.,
811 Int. Life Bldg.

3044 CASS AV.
1 STORE AND 2 FLATS.
GOOD BUY—REASONABLE PRICE
Hurry if you want this bargain.
MORRIS AACH R. CO., 826 Chestnut.

2021 FRANKLIN AV.—BARGAIN
STORE AND TWO FLATS.
FRAME AND BRICK REAR.
RENT $768. PRICE $4000.
MORRIS AACH R. CO., 826 Chestnut.

1114 CASS AV.
RENT $1008—PRICE $8000
STORE AND FLAT.
TWO-STORY BUILDING IN REAR.
MORRIS AACH R. CO., 826 Chestnut.

ONE HUNDRED AND 37 MILLION DOLLAR SANTA CLAUS COMING TO
St. Louis property owners. Last October the Terminal Railroad Association increased its capital stock $50,000,000. Plenty of money to pay liberal prices for new railroad passenger station, sites and on top of that the city has voted an $87,000,000 bond issue.
Either of the following properties will make money for you:
Market, s. w. cor. Tenth. All or part of it; 62 feet 6 inches by 135 feet. Improved with 3-story buildings and rear buildings.
Market, Nos. 924 and 926, being part of above. Two 3-story buildings, 2 stores with rooms above.
Market st., adjoining the s. w. cor. of Ninth, 90x135 feet; improved with 6 stores and three stock in rear buildings.
Market st., near Tenth. Five-story, all brick, 2-story and 1-story rear building; on account of death. Sidney 3413. (c)
A new railroad passenger station for suburban trains will be erected on the block directly at Market st. between Seventh and Ninth sts.
Market st., near Eighteenth, n. s., 83 feet, improved with 3-story commercial buildings.
J. P. HERRMANN R. E. CO.,
816½ Chestnut st.

BUSINESS PROP'TY FOR SALE — Northwest

STORE CORNER CHEAP
1967 Arlington; store building; 5 rooms and bath, second floor. See Laun.
WENZLICK, 1010 Chestnut. Olive 1427.

S. W. COR. HAMILTON
And Theodosia; modern store and 5-room flat; bath and electric; $9350; rents $105.
JOHN DOCKERY & SON, Dealers in Real Estate. 1025 Chestnut st.

North St. Louis Investment
Northwest corner Ninth and Buchanan sts.; 50 ft. vacant on corner and 10 flats; electric; lot 140x86 ft., rents $153 per mo.; small cash payment and balance monthly.
HAUSCHULTE REAL ESTATE CO.,
Tyler 366. 2407 N. Broadway.

Easton & Belt, S. E. Cor.
Four stores, four flats.
Bakery business ..... $5000 cash
BULL-SMITH, 722 Chestnut. Olive 8963

FINE INCOME PROPERTY
N. e. corner Lambdin and Labadie, 1 store and 5 flats; all in good condition, at a bargain.
McCRADY & OBERMEYER, 5179 Easton.
Forest 3196, Delmar 5661.

BUSINESS PROP'TY FOR SALE — South

BAKERY INVESTMENT—5500 Idaho av.; store and 3 flats; 3 and 4 rooms, baths, electric, garage for 3 machines; good investment at reasonable price.
DOERFLINGER R. CO., Jefferson & Gravois.
BRICK BUILDING—Sale or lease; 60x80; sheet metal iron or repair work. Grand 6773J.
BUILDING—3230 S. 13th; 35x125, for factory or garage; also 112 S. 17th. (c)
BUILDING—Store and 5 rooms above; 2650 Lafayette.
BUILDING—3-story brick with store and garage for 12 machines. 50-foot front; cheap. Victor 3539.
BUILDING—5103 Manchester, store and 2 flats above; good brick building in fine condition; only $41100. SAMUEL LIEBERT, Room 407, 722 Chestnut st. Ask for salesman.
BUSINESS PROPERTY—Near Grand and Gravois avs.; 2 stores and 2 flats, occupied by bakery & money-maker for a live wire.
DOERFLINGER R. CO., Jefferson & Gravois
BUSINESS LOCATION—2740 Cherokee; single flat, 4-5 rooms; can be altered to store building; fine business location. For information see
KALKBRENNER R. E. CO., 2801 Cherokee.
BUSINESS PROPERTY—2723-25-27 Gravois av., two stores and four flats, 3 and 4 rooms; electric, 1st floor; can be bought at a bargain.
DOERFLINGER R CO., JeMerson & Gravois.
BUSINESS AND FLATS—4700 Adkins av.; choice frame mercantile and one 2-story storeroom with 3 living rooms first floor; 2 flats of 3 rooms each second floor; gas, electric, baths; lot 40x130; bargain; terms to suit. SWENDER R. E. CO.,
604 Olive st. 306 Wainwright Bldg.
FLATS—12; 4 stores; rent $3000 year; price $18,500, with $5000 cash. 4334 Maryland av.
GRAVOIS AND MEAT MARKET—1327 Arsenal st.; with 3 rooms for living quarters; will sell fixtures for $1000 and invoice stock in trade; also rear building over a 1, 2 or 3 year lease; owner now doing a good business. Desires to go to California. See us for full information. Office open till 12 noon Sunday.
BOODY-GOLLER REALTY CO.,
4647 Gravois. Laclede 363.
Riverside 2811.
INVESTMENT—55xx Manchester; 2 stores and 2 flats; 75-foot front; a bargain; $20,000.
BALSON R. AND B. CO., Cabany 3443. (c2)
PROPERTY—4500 block Gravois; store and flat above; rent $50. Owner 3229 (c)
STORE AND FLAT—Desirable location. Inquire 3852A Virginia. (1)
STORE BUILDINGS—On Gravois; terms to suit. Call ROBERT KOBERMANN R. E. CO., 6418 Gravois. (c62)
STORE—7606 S. Broadway; store and 5 rooms; all conveniences; fine business location; price $13,000; terms.
EFFICIENCY REALTY SERVICE CO.,
Riverside 1711. 7417 S. Broadway. (68)
STORES—S. e. cor. Tower Grove and Blaine, 2 stores and 2 flats above. Building remodeled and redecorated. Rental $220. Bargain, $17,000. Terms.
GLASER & HORWITZ, Realtors,
114 N. 7th. Olive 4790. Central 4442.
STORE BUILDING—3800-3802 Gravois; large store building and 2 flats above, 4 rooms each; tile bath, sun porches, hot-water heating plant; rent $60; a splendid business location; price and particulars see
KOLLAS-LUPFER, 1138 Chestnut.
WAREHOUSE—Large; suitable for garage; 60x120; near Gravois and Victor; bargain. Sidney 2020. (c)
CENTRAL BUSINESS PROPERTY
Pine st., 1200 block; 40 feet; old improvements. PAPIN & TONTRUP, 6263 Chestnut.

2929-31 LEMP AV.
Consisting of 2 stores and tenement; good business location.
THOMAS F. PECHAN, 2022-24 S. 12th st.

RENT PER MO., $90—PRICE $6750
2227-29A Gravois av.; lot 30x130; 2-story brick. Sell or lease. 2 rooms, 2 flats; electric, water, gas; terms; fine investment.
JOHN S. BLAKE & BRO., 815 Chestnut.

1801-03 S. TWELFTH ST.
Consisting of store and tenement; suitable for locksmith or gunsmith.
THOMAS F. PECHAN, 2022-24 S. 12th st.

SEVENTH AND UTAH
Store and 9 flats; lot 50x115; rental $2150; price $16,000.
DROZDA REALTY CO., 4006 Chouteau. (c92)

4509-11 MORGANFORD RD.
DOUBLE STORE BUILDING
2 stores and 2 flats of 3 rooms and bath (tile), heat; a real bargain for grocery and meat market. "SEE US."
BRINKOP, 619 Chestnut st.

Bakery-Dairy Lunch
Store and 8 rooms above, located on South Broadway; owner retiring; here is a wonderful opportunity to buy a regular busy bakery and dairy lunch business.
H. JOHN MORESI, 3611 N. Grand bl.
Colfax 2315.

BUSINESS CORNER
S. e. cor. Tower Grove and Blaine; two stores, two flats above; each 4 rooms and bath; rents $80; excellent location for any neighborhood business. Terms can be arranged. Price $15,000.
WM. L. HECKMANN & CO., 100 N. 7th. (c62)

BUSINESS PROP'TY FOR SALE — Southwest

BUSINESS PROPERTY—5378-82 Southwest av.; 2 large stores; rent $90 month; unfinished.
LIPP & EWERS, 3545 Wyoming st. (c)
BAKERY AND BUILDING—Excellent corner; southwestern, business section; no competition; profitable investment; sacrifice, $18,000; terms. Boyda oven. Complete machinery; convenient arrangements.
GUTH, 1289A Hamilton.
GROCERY AND CONFECTIONERY—Old established; store and 2-story flat; 5 rooms, large sun porch; all conveniences; near 3 schools; $3000 cash or trade. Box A-110, Post-Dispatch.

BUSINESS PROP'TY FOR SALE — West

BRICK STORE—With 5 living rooms upstairs; just west of King's highway; barn for horses. $7200. Owner, 3229 (c)
VACANT—For factory or garage; on May 1st, just west of Grand; 345 per ft. Owner, 4201A Manchester. Victor 3229 (c)
STORE—5963 Plymouth, transfer corner, desirable for any business. Grand 6094J.
STORE AND FLAT—Dandy; corner; suitable for drug store, or office; West End. Box W-158, Post-Dispatch.
STORES—5 and 2 flats; northwest corner Spring and Laclede av. See owner, 3715A Laclede av.
STORE AND FLAT—7010 Page, s. e. cor. Midland; store, flat, filling station; 44x130; will sell; stock and fixtures.
WM. STECK Agent, 5961 Easton av.
STORES—With 25 rooms above; rent $9600 year; all on bonded lease from 5 to 10 years. BIRD & CHAS. A. BLOCK,
Main 4750. 710 Wainwright Bldg.

HARTWIG DISCHINGER MERCANTILE BUILDING
3812 Lee av., large store rooms, 5 large rooms above, hot-water heat, electric, bath, double garage. Price $9500.
2800 N. 11th st., merchandise store, 5 rooms above; will sell with or without stock. Price for building, $6500.
4280 St. Louis av., bakery, 2 rooms in rear, back shop fully equipped, garage, 7 rooms above, arranged for 2 families, furnace; 29 ft. vacant included; $16,000.
2936 N. Prairie av., a well-established hardware store, beautiful rooms above, electric, bath, hot-water heat; clean stock of goods; will sell with or without stock; best opportunity for a live man; will trade for 1 or 2 double flats; bargain for somebody. See us for further particulars.
3022 N. GRAND BL.

BUSINESS PROP'TY FOR SALE — Northwest

STORE AND FLAT—3435 St. Louis, corner of Semple; store leased to Kroger, and nice flat of 4 rooms and reception hall above; bath, electric, furnace; cheap price, $7500 on terms.
GLUCK R. E. CO., 824 Chestnut st.
BUSINESS OPPORTUNITY
4588 Davison, 1-story frame store and 3 rooms; fine for grocery and notions; $3000; will make terms.
J. H. GUNDLACH & CO., 3615 N. Broadway

BUSINESS PROP'TY FOR SALE — Southwest

COAL YARD
1923 Wright; lot 50x130; two-story 6-room brick; also coal yard and garage; only $3500; terms.
HAUSCHULTE R. E. CO.,
Tyler-360. 2407 N. Broadway.

THREE BUILDINGS, $9000.00
Southwest corner Parnell and Montgomery; beautiful single flat, 4 and 5 rooms; also in fine condition. A 1½-story brick, 4 rooms; for one or two families. Also 1-story frame, 3 rooms. Also large lot for extra building on corner. Sell all for $9000; terms $2500 cash, balance to suit.
FRANK L. DITTMEIER R. E. CO.,
624 Chestnut. (c68)

STORE CORNERS
S. e. corner 11th and Penrose st.; lot 100x110; store and flats above; also frame dwelling. Price $12,500.
4600 N. Broadway; store and rooms above; fine corner. Price $9000. Make offer.
N. e. corner Blair av. and Clinton st.; store and 7 flats; rent $144.50. Price $13,000.
2221-23 N. Broadway, corner of Monroe st.; two stores and 14 rooms. Price $11,000; terms.
HAUSCHULTE R. E. CO.,
Tyler 360. 2407 N. Broadway.

FACTORY
FOR SALE.
Southeast corner Second and Madison sts.; substantial 3 and 4 story building, containing 60,000 square feet; private switch in rear of property; located close to receiving stations of 8 different railroads.
SWENDER & CHAS. A. BLOCK,
Main 4750. 710 Wainwright Bldg.

HARTWIG DISCHINGER MERCANTILE BUILDING
3812 Lee av., large store rooms, 5 large rooms above, hot-water heat, electric, bath, double garage. Price $9500.
2800 N. 11th st., merchandise store, 5 rooms above; will sell with or without stock. Price for building, $6500.
4280 St. Louis av., bakery, 2 rooms in rear, back shop fully equipped, garage, 7 rooms above, arranged for 2 families, furnace; 29 ft. vacant included; $16,000.
2936 N. Prairie av., a well-established hardware store, beautiful rooms above, electric, bath, hot-water heat; clean stock of goods; will sell with or without stock; best opportunity for a live man; will trade for 1 or 2 double flats; bargain for somebody. See us for further particulars.
3022 N. GRAND BL.

BUSINESS PROP'TY FOR SALE — Northwest

STORE AND FLAT—3435 St. Louis, corner of Semple; store leased to Kroger, and nice flat of 4 rooms and reception hall above; bath, electric, furnace; cheap price, $7500 on terms.
GLUCK R. E. CO., 824 Chestnut st.
BUSINESS OPPORTUNITY
4588 Davison, 1-story frame store and 3 rooms; fine for grocery and notions; $3000; will make terms.
J. H. GUNDLACH & CO., 3615 N. Broadway

BUSINESS PROP'TY FOR SALE — West

BURD AND WELLS—$7500
N. w. cor. store and flat. Main 1909
A. C. MOYLE, Agent, Bank of Com. Bldg.

6134 PAGE, $12,500
TRANSFER CORNER.
Store and living rooms first floor; 5-room flat above; hot-water heat; A1 condition; lot 25x165; this is a real bargain.
BYRD, Main 4844, Cabany 7371J. (c7)

STORE AND FLAT BARGAIN
6014 Kingsbury; $14,000.
BEN ALTHEIMER & BRO. R. CO.

Investment Worth Owning
5663 to 69 Delmar boul., $65,000. Two stores and physician's quarters. Should rent, $8100 year. Call for particulars. BEN ALTHEIMER & BRO. REALTY CO., 4th Floor, N. W. Cor. 7th and Chestnut.

WEST END CORNER INVESTMENT
1018 to 1030 Hodiamont, southeast corner Horton pl., 1 block north of Maple; row of 5 flats and 2 stores; rents for $830 year, with no expense except taxes; very fine condition; can be bought right; a money maker.
GOLDMAN REALTY CO., 722 Chestnut.

S. E. Euclid Av. and Suburban Tracks,
50 feet on Euclid, 175 feet on Suburban, covered with stores and flats; renting for $3,000; price $30,000.
ALBERT T. TERRY & CO., 823 Chestnut.

IMPROVED PROP'TY FOR SALE

Hemmelmann-Spackler

SINGLE FLATS.
4023 LABADIE AV.
Well-built flat of four and five rooms each, baths, hot-water heat, brick and tile porch, gas, range; rent $30.
1527-27A MARCUS AV.
Fine flat of 5 and 6 rooms, tile baths, separate hot-water heaters, garage; lot 31x150; price $11,000.
3712 CLARA AVENUE AV.
Four rooms and bath each; price $3500.
2369 MONTGOMERY ST.
Two-story brick arranged for 2 families of 3 rooms each; lot 25x140; price $3750.
1005 RUTGER ST.
One-half story brick dwelling arranged for two families; lot 75x119; price $5000.
2625 RUTGER ST.
Single flat containing 3 large rooms each; lot 25x125; price $2500.

DOUBLE FLATS
5573-77 CABANNE AV.
Well-built 4-family apartment of 6 rooms each, renting for $2880 per annum; lot 50x123; price $14,500.
4241-43-45 BLAINE AV.
Three attached two-story brick flats containing 4 rooms and bath each; $2040 per annum; lot 50x128; price $15,000.
2921-23 ST. VINCENT AV.
Well-built brick flat of 6 rooms, bath, copper gutters and screens; renting for $148 per month; lot 30x125; price $13,500.
1410-12 MARCUS AV.
Flat of 4 rooms and bath each; for-nances; renting for $1680 per annum; price $11,000.
2914-16 MADISON ST.
Four-family flat, 3 flats of 3 rooms and bath each and one flat of 6 rooms and bath; renting for $900 per annum; lot 46x165; price $8500.
2520-26 S. THIRTEENTH ST.
Triple flat of 3 rooms each, renting for $984 per annum; price $9000.
4333-35 N. 23D ST.
Four-family flat of 3 rooms and bath each, and one two-family flat in rear of four renting for $1620 per annum; price $11,500.
HEMMELMANN-SPACKLER R. E. CO.,
7th and Chestnut sts.

SHUCHART'S BARGAINS
5733 Westminster; 6-family; 5 rooms, sun parlor, Murphy beds, 5 garages; rent $840 per year; lot 50x150; price $7500.
735 Interdrive; 6-family; 5 rooms, sun parlor; 3 garages; rent $7220; $37,000.
1945 Nina; 6-family; 6

REAL ESTATE—FOR COLORED

COLORED ATTENTION.
SINGLE FLAT,
4609 Lawton av., 4 and 5 room sing
price $3090. For further informa
DUBINSKY REALTY CO.,
504 Wainwright Bldg.

...T—3105-33A Caroline; single; $350.
...108 Marnice; 5 rooms; $400 down.
...971 Enright, 10 rooms, $2000 down.
...4048 North Market; 9 rooms; $150
...3600 S. Broadway; store and 6 room
...000.
...023 Pendleton; 8 rooms; $500 down.
...3274 Windsor pl.; single flats; a bargain
...416 N. Ewing; 8 rooms; $650 down.
...3102 School; 6 rooms; $500 down.
...3950 Labadie; 4 rooms; $1000 down.
...3700 Lawton; store and 6 rooms; $2000
...3550 Cottage; 3 rooms; $400 down.
...3045 Laclede; 10 rooms; $2000 down.
...3728 Division; 6 rooms; $300 down.
...3554 Garfield; 5-6 room flat.
...3577 to 81 Marion; 12 rooms; $500 down.
...3204 Ridge; double flat; $500 down.
...3317 Morgan; 10 rooms; $1000 down.
...3630 Lawton; 8 rooms; $500 down.
...3108-10 O'Fallon; 12 rooms; $500 down.
...(c)

C. M. MOORE, 204A N. 4th st. (c)

A BARGAIN
7 ROOMS

...lleys and streets made. 4247W Mo
...L. Hillmann, 110 N. 7th st. Gra
...2M. Main 1595.

COLORED PROPERTY IS SCARCE

BUY THIS QUICK.
...w. corner Leonard and Market, sun
...d 3301-11 Market, 110 to 21 Leonar
...ments are very low; pay $25 mo
...ally; will stand raise to $4548.
...000, subject to offer. Street widen
...ment; property the rising of valu
...le colored property. The wise man
...er in this type of property. WM
...KMANN & CO., 109 N. 7th st. (c
...Central 2541. (c

COLORED FAMILIES, O

...3 colored individuals must find ne
...se, says the assistant Health Comm
...er, owing to street widening.
...of the following properties will
...for you:
...4000-618 N. Beaumont st., 4 and
...st flat.
...3006-3349 Market st., 9 rooms, fu
...bath, toilet, etc.; also a 3-room 2-sto
...stable with living room above.
...2560—Lucas av., 6-room brick
...bath, etc., with large garage.
...7500—2917-19 Laclede av., 4-family
...flats, bath, toilet, electric. The ha
...red public school will be erected near
...3202 Clark av., 9-room brick house, lar
...bath, toilet, etc. This is a fine
...se in rear; small cash payment will ha
...ey of its own.
J. P. HERRMANN JR. R. E. CO.,
816½ Chestnut st. (c

FARMS and FARM LANDS

FARMS WANTED

...RM Wtd.—Rent; near St. Louis; op
...to buy. Route 7, Box 73A, Afton, Mo.
...RM Wtd.—Farm, improved, either hi
...and or bottom land, for investment.
...sterman, 6171 McPherson.
...RM Wtd.—Exchange well-constructed
...nearly new 5-room bungalow near St.
...DDIN REALTY CO., Title Guaranty Bl
...RM Wtd.—Large or small; either hig
...or bottom land for investment. W. Kotas
...71 McPherson.
...RM Wtd.—To buy, 20 or 40 acres le
...few acres in cultivation, balance in ti
...must have spring on it. Box D-
...et-Dispatch.
...RM Wtd.—Will trade beautiful 7-ro
...Hillcrest bungalow home on both
...hes, Kirkwood. Guarantee renter at
...r rent. Consider good farm near
...ER H. WILSON REALTY CO., Kirkw

FARM WANTED

...o buy small farm, with about 6-ro
...se, near railroad station; will pay $25
...e or running stream; give full particula
...terms, etc. ADDRESS
...DAVID MURPHY, 1023 Chestnut st.

FARMS FOR RENT

...RM—500-acre; 250 cultivation; 5-ro
...house; 2 barns; 2 wells and spring.
...D-267. Post-Dispatch.

TIMBER LANDS

...00 ACRES, 40,000 ties; near Potosi, Mo
...rice $5.50 acre; terms; 1000 acres o
...ullivan, cut 3,000,000 feet; virgin; 2
...arms. Ralph Moffat, Walker Bld
...ldg., St. Louis.

...ND—For sale or trade, 160 acres o
...timber land; 2 miles from Potosi, M
...rom St. Louis; very cheap; also 165-a
...rm all in cultivation, but 40 acres w
...s in County; also 40-acre tract; good
...ract; good timber land; Reynolds Coun
...o. Address Box 52, Truesdale, Mo.

FARMS FOR SALE

...RM—Before you buy, write for free
...R HALLOCK, 1422 McCausland. av.

...RM—320 acres good improved and
...buildings, 2 miles from Kirkwood, Mo.
...ed; 3731R. Apply to Geo. Lies
...712 Finney av.

JUST THINK

...160 acres of land with 60 acres in cu
...ation, on main State highway 42 m
...outh of St. Louis; only $3000; terms
...ALTER JONES R. E. CO., 618 Chest

IMPROVED FARMS

...Within 100 miles from St. Louis; equi
...h cattle and dairy; poultry; all kinds
...plements.
...HEIDMAN B. E. CO., 9 N. 7th st.

NEAR ST. LOUIS, ONLY $1
40 Acres With Crops, Cattle

...Mules, hogs, vehicles, tools, implem
...; productive machine-worked fields,
...ch, chicken house, smoke house, spring
...ulty house; to settle affairs $1300
...part cash; details page 40 big illus.
...Copy free. Strout Farm Agency
...New York Life Bldg., Kansas City

Arkansas

...GSEEKERS—Ozarks; 80 acres; 30
...ivation, balance timber; house
...spring; orchard; $650; free list.
...Brothers, Nettleton, Ark.

...RACTS—20-acre, near Pine Bluff, $
...no low wet land; only $500 with $20
...Cash or trade; about Farm Agency
...McGehee Realty Co., Pine Bluff, Ark.

California

CALIFORNIA VINEYARDS
WILL MAKE YOU MONEY.
Full bearing vineyards yield from 4 to
...d 10 tons per acre. During 1922
...re from $75 to $140 ton. 660,000 tons
...ne and table grapes were produce
...1,465 carloads were shipped from
...Eastern markets.
FONTANA IRRIGATED VINEYARDS
...result of 17 years' work and $6,000,
...penditure, are planted to profitable va
...of grapes and given free cultiva
...2 years, until they come into bearing
YOU can own a profitable FON
...VINEYARD of 5 acres or more at only
...re, payable $125 per acre down,
...ANA lands inspected and approved
...ifornia laws by State Real Estate
...missioner.
Only 50 miles to Los Angeles, on 2
...oulevards and electric line. Intensive
...sive marketing—abundance pure w
...ellent schools. Send for full informa
FONTANA LAND CO., Fontana, Cal.
...00 Pacific Finance Bldg., Los Angeles.

Florida

...ARM—1400 acres Florida land; whole
...want some parties to go in with me.
...Northwest.
...ARM Positively no better investm
...than a Florida bearing orange grove.
...ivested and cared for, no taxes, no inte
...ests. Delightful climate summer and
...ree trip to buyers; excursion first and t
...Tuesdays of each month; come and pe
...for particulars. MORTON & DEREAU
Title Guaranty Bldg.

Illinois

...ARM—Before you buy, write for free
...Hallock, 1422 McCausland av.

...ARM—Illinois: 80 acres; rich bottom l
...cultivated; some timber; will
...change. Box L-92, Post-Dispatch.

...ARM—465 acres; St. Clair County;
...uland and bottoms; very fine impr
...ents; close to good town; near hard
...and interurban. Owner, 1623 Semple

...ARM—320 acres, 6 miles east of St. L
...buildings; 25 fruit trees; first-
...ground; price $50000.
H. JENNE, 4640 Gravois

...ARM—100 acres, 90 acres in cultiva
...fruit, stock, implements, crop; $2
...ility; good road, for sale or trade
...property. M. Cutken, 1001 Bond
...East St. Louis, Ill.

...ARM—100 acres; 90 acres in cultiva
...fruit, stock, implements, crop; $2
...from city; good road, for sale or trad
...property. M. Cutken, 1001 Bond
...East St. Louis, Ill.

ILLINOIS FARM BARGAI

...Just Listed, good 80-acre farm, near
...s, Ill., including the coal, and in the
...ne territory; has 5-room house and 16 acr
...orchard; terms to meet bargain at $45 per acr
...$3600; and other farms.
...E. H. MORTON & CO., Land Dealers.
...600 Title Guaranty Bldg., St. Louis

FARMS FOR SALE

Illinois

...FARM—For sale, and some for exchange;
...fully equipped, well-located
...farm; plenty of fruit and modern
...bargain and easy terms. Have
...owner. Write NEWTSON BROS.,
...Waverniet Bldg.

Indiana

...FARM—Wonderful opportunity for chicken
...farm or tuberculosis; new 5-room house; sev
...½ mile from city and college;
...Lindell 7020.

Kansas

...RANCH—Kansas, 900 acres, 2 sets im
...ments; $30 acre; half cash; fine al
...alfa; must sell. HICKMAN, 408
...room 820.

Michigan

...FARM—320 acres; or will trade for city
...property; situated 35 miles from Win
...heart of wheat belt. Box L-388
...(c)

Minnesota

...FARM—For sale or trade for city property,
...160 acres at Morris, Minn.; 7-room house,
...other outbuildings. Owner, 3214A Shen

Mississippi

...FARM—Sacrifice; 640 acres, 6 miles Co
...homes; rich land; cotton, corn,
...ell, ample water supply; 2 old buildings;
...write at once. Barrett, De Soto, Mo.

Missouri

...ACRES—40; $190; payments, $5 month;
...and timber land; near railway;
...G. D. Williams, Mt. Vernon.
(99)

...COTTAGE—5 acres; chickens; price $85;
...Lakewood; big market; plenty of
...wood; $50 down, $10 monthly. Owner,
...Wainwright Bldg., St. Louis. (c62)

...FARM—185 acres, 30 miles from St. Louis,
...at a bargain. 6470 Scanlan av.

...FARM—21 acres, with buildings; 6 miles
...east of city. 2017 Neosho.

...FARMS—45 acres; new house, barn, ga
...rage; $4750; terms. 2203A Benton st.

...FARM—80 acres; well improved; dairy and
...poultry farm. See owner, 1623 Semple av.

...FARMS—In all sizes; poultry, fruit, stock
...and grain; in Lincoln, Warren, St. Charles
...counties. WM. CREWS Wright City, Mo.

...FARM—Sale, exchange, Warren County, Mo.; 60
...acres, cultivated; easy terms.
...KOTTERMAN, 301, 702 Chestnut, Main 1195

...FARM—Good land, buildings; near Mera
...town and springs; terms or trade.
...317 E. 37th.

...FARM—120 acres, well located; improved; 1
...mile market; $1800; half cash; good
...terms. Box 272, Lutesville, Mo.

...FARM—Small; 35 miles from St. Louis;
...building, asparagus bed, orchard and small
...fruits. Apply Monday, 4669 Evans. (c

...FARM—For sale or exchange, 98 acres,
...Jefferson county; submit offer.
...KOTTERMAN, 301, 702 Chestnut, Main 1195.

...FARM—Lease, 15 acres, farm implements,
...stock, feed; truck, crops. Oscar Foeller,
...Gravois, Route 8, Box 30.

...FARMS—Fine, near State highway; for par
...dealers. Wm. Heidman, Wright City,
...Mo., or see Heitzman, 1421 Locust st.

...FARM—A real bargain; a good farm of
...40 acres, improved; J. McCaughey, Pa
...(96)

...FARM—16 acres, timberland; $100; $5
...down; 5 acres timber, $55; $3 per month.
...Box 5859 Bartmer, St. Louis.

...FARMS—Acre tracts, clubsites, large or
...small; suitable for factory sites or ex
...change. Box 87, Hollister, Mo. (99)

...FARM—Missouri; 200 acres, 6500 miles
...from St. Louis; crop and implements; clear
...stock; will trade for cash or exchange for city
...property. R. Sheer, 4820 Greer.

...FARM—Missouri; $5 down, $5 monthly,
...buys 10 acres truck and poultry land near
...Southern Missouri; price $200; send
...bargain list. Box Kirkwood, Mo.

...FARM—40 acres, 36 miles south of St.
...Louis, on Manchester road; nice place for
...the right party. Address Steve Treffinger,
...Rt. 1, Box 21, Concordia, Mo.

...FARM—40 acres, 6-room house, outbuild
...ings, 1600 fruit trees, 2000 grapes, plenty
...water; 12 miles out; price $7000. 4003A
...S. Broadway.

...FARM—For sale or exchange, 120 acres,
...Jefferson County; 90 cultivation; bottom;
...on auto road; springs. Room 301 Fullerton
...Bldg.

...FARM—3 acres, Lemay Ferry Road, ¼ mile
...Meramec River, stucco bungalow,
...electricity, pantry and truck,
...$6000. Stroback, 5505 Vermont.

...FARM—For sale or exchange, well improved
...80 acres; fruit, poultry or dairy farm; 14
...acres in bearing fruit; for a quick sale
...acre. J. C. Burton, St. James, Mo.

...FARMS—Improved stock and grain; 500
...acres, 200 cleared; improvements;
...location. JONES, Elsberry, Mo.; 155
...Pike County, Mo., Route 4. (c99)

...FARM—40 acres, in Reynolds County, near
...Ellington; $1000; terms; owner for cash; $125
...Howard Jackson, 424 St. Claire Av., E. St.
...Louis, Ill.

...FARM—320 acres; 3 miles from Hillsboro;
...on county road, ¼ mile from rock
...road; orchard, well, 4 springs; 3-
...room house; 225 acres in cultivation. J.
...Huskey, Ware, Mo.

...FARM—Illinois, 34 acres, 30 miles east;
...nice; State road; 4-room house, etc.
...HALLOCK, 1422 McCausland, St.
...L. Mo.

...FARM—Most beautiful Missouri 36 acres,
...in town. Write for pictures etc.
...E. HALLOCK, 1422 McCausland, St.
...Louis, Mo.

...FARM—Southeast Missouri; 40 acres; house,
...barn, stock, poultry; $1500; $100
...1121 Armstrong. Call Sunday or

...FARM—2¼ acres; Missouri; near public
...school; 20 cultivation, 8-room house, all
...improvements, 4-room house, outbuild
...ings, chicken house, smoke house, spring
...well; $800. C. J. HILL, Act., 810
...Chestnut st.

...FARM—At Horine City, Mo.; 25x175, and
...6-room house, with crop of red clover; can
...be divided into city lots; price $300; rea
...for selling advanced price. Address
...Ella Gillen, Main st. P. O., Venice, Ill.

...FARM—Fine country home, big oak grove
...and fruit, 160-acre farm, 4 miles
...cultivation; good barn, poultry house
...water, etc.; 35 miles from St. Louis on
...Box 258, Hillsboro, Mo.

...FARM—320-acre, Missouri farm, 10 culti
...vated, 10 timber fenced 4-room house,
...chicken house, smokehouse, cistern 9x
...well; $1800; $800. C. J. HILL,
...810 Chestnut st.

...FARM—45 acres, plenty of fruit, water, 4-
...room house, barns, 21 miles from St.
...Lemay Ferry road, price $2400;
...WHYMAN, 407, 722 Chest
...(c

...FARM—80 acres; 30 cultivation, balance
...orchard, including crops, poultry
...implements, 4-room house, outbuild
...ings; 5 miles from St. Louis; price $4500
...3432 Watson, or phone Benton

...FARM—For sale or trade for St. Louis prop
...erty, 10-acre poultry and vegetable farm,
...equipped, in city limits of Ironton,
...Mo.; 4½ acres with good house in
...for sale. W. S. Clements, Iron
...Mo.

...FARM—Missouri; $5 down, $5 monthly,
...buys 10 acres truck and poultry land near
...Southern Missouri; price $170; send
...for free list. Box 198, Mt. Vernon, Ill.

...FARM—For sale or trade, 84 acres; Dent
...County, Mo.; 70 acres cultivated; well im
...proved; bargain.
...KOTTERMAN, 301, 702 Chestnut, Main 1195

...FARM—Missouri; down, $5 monthly
...buys 40 acres truck and poultry land near
...Southern Missouri; price $200; send
...bargain list. Box Kirkwood, Mo.

...FARM—40 acres, 36 miles south of St.
...Louis, on Manchester road; nice place for
...the right party. Address Steve Treffinger,
...Rt. 1, Box 21, Concordia, Mo.

...FARM—40 acres, 6-room house, outbuild
...ings, 1600 fruit trees, 2000 grapes, plenty
...water; 12 miles out; price $7000. 4003A
...S. Broadway.

...FARM—For sale or exchange, 120 acres,
...Jefferson County; 90 cultivation; bottom;
...on auto road; springs. Room 301 Fullerton
...Bldg.

...FARM—3 acres, Lemay Ferry Road, ¼ mile
...Meramec River, stucco bungalow,
...electricity, pantry and truck,
...$6000. Stroback, 5505 Vermont.

...FARM—For sale or exchange, well improved
...80 acres; fruit, poultry or dairy farm; 14
...acres in bearing fruit; for a quick sale
...acre. J. C. Burton, St. James, Mo.

...FARMS—Improved stock and grain; 500
...acres, 200 cleared; improvements;
...location. JONES, Elsberry, Mo.; 155
...Pike County, Mo., Route 4. (c99)

...FARM—40 acres, in Reynolds County, near
...Ellington; $1000; terms; owner for cash; $125
...Howard Jackson, 424 St. Claire Av., E. St.
...Louis, Ill.

...FARM—320 acres; 3 miles from Hillsboro;
...on county road, ¼ mile from rock
...road; orchard, well, 4 springs; 3-
...room house; 225 acres in cultivation. J.
...Huskey, Ware, Mo.

...FARM—Illinois, 34 acres, 30 miles east;
...nice; State road; 4-room house, etc.
...HALLOCK, 1422 McCausland, St.
...L. Mo.

...FARM—Most beautiful Missouri 36 acres,
...in town. Write for pictures etc.
...E. HALLOCK, 1422 McCausland, St.
...Louis, Mo.

...FARM—Southeast Missouri; 40 acres; house,
...stock, poultry; $1500; $100
...1121 Armstrong. Call Sunday or

...FARM—2¼ acres; Missouri; near public
...school; 20 cultivation, 8-room house, all
...improvements, 4-room house, outbuild
...ings, chicken house, smoke house, spring
...well; $800. C. J. HILL, Act., 810
...Chestnut st.

...FARM—At Horine City, Mo.; 25x175, and
...6-room house, with crop of red clover; can
...be divided into city lots; price $300; rea
...for selling advanced price. Address
...Ella Gillen, Main st. P. O., Venice, Ill.

...FARM—Fine country home, big oak grove
...and fruit, 160-acre farm, 4 miles from
...cultivation; good barn, poultry house
...water, etc.; 35 miles from St. Louis on
...Box 258, Hillsboro, Mo.

...FARM—320-acre, Missouri farm, 10 culti
...vated, 10 timber fenced 4-room house,
...chicken house, smokehouse, cistern 9x
...well; $1800; $800. C. J. HILL,
...810 Chestnut st.

...FARM—45 acres, plenty of fruit, water, 4-
...room house, barns, 21 miles from St.
...Lemay Ferry road, price $2400;
...WHYMAN, 407, 722 Chest
...(c

...FARM—80 acres; 30 cultivation, balance
...orchard, including crops, poultry
...implements, 4-room house, outbuild
...ings; 5 miles from St. Louis; price $4500
...3432 Watson, or phone Benton

...FARM—For sale or trade for St. Louis prop
...erty, 10-acre poultry and vegetable farm,
...equipped, in city limits of Ironton,
...Mo.; 4½ acres with good house in
...for sale. W. S. Clements, Iron
...Mo.

...FARM—Missouri; $5 down, $5 monthly,
...buys 10 acres truck and poultry land near
...Southern Missouri; price $170; send
...for free list. Box 198, Mt. Vernon, Ill.

...FARM—For sale or trade, 84 acres; Dent
...County, Mo.; 70 acres cultivated; well im
...proved; barg

BUSINESS FOR SALE

CONFECTIONERY—Candy, ice cream and light lunches; doing good business; want to retire on South Grand; transfer corner to arent. Box N-64, Post-Dispatch.

CONFECTIONERY AND VARIETY STORE —One of best located stores in the city; on account of owner leaving will sacrifice for $3750; phone Belmont 2655.

CONFECTIONERY—Must sell Monday; sacrifice; $2600; terms; busy northwest transfer corner; terms; fine living rooms; lease. Guth, 1289A Hamilton.

CONFECTIONERY—Good location; corner store, near 3 schools, now doing a fine business; owner wants to retire; let us show you this for cash. See HOHENSTEIN R. CO., 6428 Michigan.

CONFECTIONERY — Splendid, in real business neighborhood; large stock of candy, notions and tobaccos; good fixtures, modern soda fountain, etc.; owner selling on account of old age. 4409 St. Louis av.

CONFECTIONERY—South St. Louis; old established business; fully stocked; good fixtures; corner location, across from park, doing nice business, which can easily be increased; a bargain for only $1700.
L. N. PARISH R. E. CO.,
206 Collinsville av., East St. Louis (c)

CONFECTIONERY—N. Sarah $1900
CONFECTIONERY—Lee av. 900
CONFECTIONERY—N. Grand 700
CONFECTIONERY—Manchester 3000
CONFECTIONERY—Market st 900
CONFECTIONERY—Easton av 2700
CONFECTIONERY—N. 14th st. 650
CONFECTIONERY—Natural Bridge.. 2650
CONFECTIONERY—Wagner av. 1700
CONFECTIONERY—S. Broadway 3000
CONFECTIONERY—N. Broadway .. 900
CONFECTIONERY—Hamilton av. 1200
CONFECTIONERY—Oak Hill 1500
CONFECTIONERY—Easton av. 3500
CONFECTI[illegible]—S. and av. 2 00
CONFECTIONERY—Collinsville, Ill... 5000
CONFECTIONERY-VARIETY—Market st. 2500
CONFECTIONERY-NOTIONS—Olive.. 1050
CONFECTIONERY-GROCERY—Bayard 2500
CONFECTIONERY-CIGAR STAND — Easton av. 550
CANDY STORE-RESTAURANT—E. St. Louis 10,000
CIGAR STORE-SHINE PARLOR—St. Louis av. 900
CATERING COMPANY—Delmar bl.; 6500
ST. LOUIS EXCHANGE, 709 Victoria Bldg. 8th and Locust. Olive 1424-1425.

DRUG STORE—Convenient to city; fine business; no near competition; low rent. Box W-185, Post-Dispatch.

DRUG STORE—South Side; good location; old established stand; $25,000 yearly business; 5-year lease; sell at invoice. Box L-147, Post-Dispatch.

DRUG STORE—One of the best locations in city, with doctor's offices; new fixtures, clean stock; long lease; good reasons for selling. Main 2513, Monday. (c2)

DRUG STORE-CONFECTIONERY—N. 11th st.; price $15,000; corner location, large stock of drugs; rent $35, including 3 living rooms; sacrificing account of sickness. ST. LOUIS EXCHANGE, 709 Victoria Bldg.

CONFECTIONERY—South Side; money maker; $650; snap. Box D-243, Post-D.

CONFECTIONERY—Corner store, opposite ball park; 7 M rent; living quarters could be had being built across street; cheap for cash or terms. 3028 S. Grand.

CONFECTIONERY-Variety store; daddy North Side business; easy payments and $1000; three living rooms; low rent. Guth, 1289A Hamilton.

CONFECTIONERY—Luncheery; best money-making opportunities; $2600; terms; lively North Side business section; living room. Guth, 1289A Hamilton.

CONFECTIONERY—And ice cream parlor; splendid corner location, in busy shopping district, carmen territory, on 2 car lines; good, established business all year. 6116 Gartner av.

CONFECTIONERY—Ice cream, candies, refreshments, tobacco, bakery goods, few groceries; average $35 day; 9 years established; terms; a bargain. Union and Maffitt.

CONFECTIONERY—Notions, school supplies, near park and large public school; established 8 years; invoice $2300. For quick sale, $2000; living room, lease and low rent; invitation from living room for couple or 2 ladies. Box W-196, Post-Dispatch.

COUNTRY STORE—Manchester rd., No. 1 location; invoice about $7000. REITZ, 723 Victoria Bldg.

DENTAL OFFICE—And practice, in fine town, in rich agricultural community in Southeast Missouri; a fine opportunity for son for selling. Address answers to E. H. Lartonoit, Oran, Mo.

DINNER HOUSE—Fine location. Call 2941 Olive.

DRUG STORE—North Side; fine business; no agents. Box D-285, Post-Dispatch.

DRUG STORE—Good location; fine business. No. 1 Bendix, Olive 1424.

DRUG STORE—On busy Market st.; fresh clean stock; elegant fixtures; good cash colonial trade; good lease; must sell at once; reasonable. Box L-293, Post-Dispatch.

DRUG STORE—An up-to-the-minute business that cleared over $7500 the past year; value $12,000; part time or might take a good farm in St. Louis County; other business; quick action wanted. See H. W. PEMBERTON, Kirkwood, Mo.

DRY GOODS—And ladies' ready-to-wear store; good business, clean stock; guaranteed money maker; will sell reasonable. 1309 Biddle st.

DRY GOODS AND NOTIONS—Widow desires to sell comfortable store, for family reasons; price $3,000. Call 3730 Minnesota, Monday or Tuesday.

ELECTRICAL SHOP—Good location; money maker; reasonable. 2911 Cherokee st.

FURNITURE STORE—Second hand; good locality. Call Repair Shop.

GARAGE—And repair shop; one of the best-paying in West End. Box D-277, Post-D.

GARAGE—50-car capacity; rent $175; best furnished; Washington av.; west of Grand; complete of tools, equipment; large stock on hand; wash rack; price $3500, cash. LOUIS EXCHANGE, 709 Victoria Bldg.

GLOVE SHOP SPACE TO RENT—See our ad under "Beauty Shop."

GROCERY—1436 Bremen av.; clean stock and fixture; call Monday; good corner.

GROCERY—Stock and fixtures; 4 living rooms in rear. 825 Iron st.

GROCERY—With rooms; reason for selling, April 2639 Franklin.

GROCERY—And meat market; very good location. 300 Marshall av., Webster Groves.

GROCERY AND MARKET—6122 Plymouth, account of health. (6?)

GROCERY AND MARKET—Good cash and carry business. Apply 6220 Etzel.

GROCERY—Small; good business. 2237 Lynch.

GROCERY AND MEAT MARKET—West End; established business; $3000 will handle; no agents. Box D-190, Post-Dis.

GROCERY—Fruit and vegetable store, 1532 Franklin; good location for right party; price $350; going out of business. (7)

GROCERY—And meat; centrally located; 2 living rooms; good price if sold at once. Box D-316, Post-Dispatch.

GROCERY AND MARKET—Must sell immediately; Monday, between 10 and 12. 4001 Kennerly.

GROCERY AND BUTCHER FIXTURES—Must sell immediately, Monday, between 10 and 12. 4001 Kennerly.

GROCERY AND MEAT MARKET—Good stand; call Sidney 1024J Sunday before noon, or any evening at 8:30.

GROCERY AND MARKET—Sales $1500; in suburbs to city; real live business; no junk. J. B. BILL, 806 Chestnut.

GROCERY, MARKET—Doing good business, excellent location; real bargain. 6102 Delmar.

GROCERY AND MEAT MARKET—Good business; sell account health. Sidney 1228, Monday.

GROCERY—Wonderful location; cash business; cheap. Call Riverside 2713 Monday.

GROCERY—Store building, Walnut Park; reasonable; grocery and market; doing good business; will include stock and fixtures. Owner, 5067A Spalding.

GROCERY—And meat market, downtown location; great business; cash monthly business, $2500; will trade for property, real estate business also. Ar. 3113, F.-D.

GROCERY—Meat and vegetable market; well established corner store; will sell reasonable for quick sale; living rooms upstairs. 3226 Franklin av.

GROCERY-MARKET—Marcus av., near St. Louis; price $3,500; established past eight years; Grunsdier refrigerator and ice cooler; will invoice. ST. LOUIS EXCHANGE, 709 Victoria Bldg.

GROCERY, MEAT MARKET—Small new store and stock; $40 daily. $100 Sat.; living rooms if reasonable; call Sunday before noon. 2314 Shenandoah.

GROCERY AND BEVERAGE PARLOR—Fine corner; meat market; sale last month $1450; 4 living rooms, large garage; rent $45. Box P-287, Post-Dispatch.

GROCERY-MEAT MARKET—N. 15th st.; rent $35, receipts $400 per week; address North St. Louis White Way; price $3000. ST. LOUIS EXCHANGE, 709 Victoria Bldg.

GROCERY STORE—And building of three rooms, bath, garage, East St. Louis; doing $1600 business monthly. For particulars call

GLASER & HORWITZ, Realtors,
114 N. 7th. Olive 4780, Central 4442.

GROCERY AND MEAT MARKET—Good corner with or without living rooms; fine fixtures; Grunsdier counter box, Buckeye scales, 2 registers, Weber bins and display counters; worth $1500; sacrifice at once; $2250. Call today and see. Louis ave.

High-Class Grocery and Meat Market
Doing splendid business; located near O'Fallon Park; sell at once.
GEO. W. OTTENAD, REALTY CO.
808 Chestnut st., Room 206.

GROCERY-MARKET—Delmar av. ..$3750 and invoice.
GROCERY-MARKET — Academy.... 1300 and invoice.
GROCERY-MARKET—Market st. ... 5700
GROCERY-MARKET—Alaska av. ... 4000
GROCERY-MARKET—Cherokee st.... 3000 and invoice.
GROCERY-MARKET—Wyoming st... 3000 and invoice.
GROCERY-MARKET—Chouteau av... 7500
GROCERY-MARKET—Branch st. ... 1900
GROCERY-MARKET—Hickory st. .. 3000
GROCERY—S. Broadway 1900
GROCERY—E. St. Louis, Ill. 1200
GROCERY—N. Taylor 1500
GROCERY—Collinsville, Ill. ..... 1750 and invoice.
GROCERY—N. Broadway 1200
GROCERY—McNair 9000
GROCERY—Valley Park, Mo. 6000
MEAT MARKET—Salisbury st. 3500
MEAT MARKET—California av. 2700
MEAT MARKET—Maple av. 2200
ST. LOUIS EXCHANGE, 709 Victoria Bldg. 8th and Locust. Olive 1424-1425.

ARDWARE STORE—Northwest; good stand; a real buy; act quick. Dietz & Strubhart, 4200 Fair av. (c)

HARDWARE AND TIN SHOP—N. Broadway; rent $27; established 40 years; price $4500. ST. LOUIS EXCHANGE, 709 Victoria Bldg.

HARDWARE AND FURNITURE STORE—Good business; 3 living rooms. 2941 Olive st. (7)

HARDWARE STORE—Invoice $6000, stock and fixtures; doing good business; best location in West End; cash or part time; owner called West; must leave Wednesday reason for selling; call Sunday afternoon or Monday. 6371 Delmar bl. (2)

HELM HOTEL, 923 Pine st., 27 rooms, paying net profit of $3000 annually; price $3750; terms.

HOTEL—Good-paying family hotel, cheap. For information, call 6156 Gambleton.

HOTELS—18, 19, 48 rooms. C. J. HILL, Act., 810 Chestnut st.

HOTEL—Illinois, 40 rooms, no competition. $3500 cash. M. S. Reed, Hotel Broker, Victoria Bldg.

HOTEL—100 rooms; downtown; big future; reason other business; $15,000 cash, balance terms. Glaser & Horwitz, 114 N. 7th. Central 4442. Olive 4780.

HOTEL—13 rooms in wonderful downtown location; owner must leave city; low rent; sacrifice; price $1000. See ST. LOUIS EXCHANGE, 709 Victoria Bldg.

ICE AND COAL BUSINESS—Good location. Inquire 4214 Oregon.

ICE AND COAL—Two-ton Federal truck; at a sacrifice. Call 3313 Wisconsin av.

ICE CREAM PARLOR and confectionery; good location; cheap. 3200 Cherokee. (2)

ICE, FUEL AND HAULING—Old established business. Call Sunday after 1 p. m. 714 Marion. (c2)

ICE CREAM PARLOR—And summer garden; and of car line; average receipts, $55 a day; rent $15. FIDELITY, Room 501, United Home Bldg., 211 N. 7th.

ICE CREAM STORE—Fruit, vegetables; south; fine neighborhood; two living rooms; rent $35. Price $325; a bargain. FIDELITY, Room 501, United Home Bldg., 211 N. 7th st.

ICE AND SODA MANUFACTURING BUSINESS—Complete plant; completely equipped in every respect; two trucks; ice wagons, etc.; receipts $100 per day; price $11,000; selling because of age.
ST. LOUIS EXCHANGE, 709 Victoria Bldg.

LONG distance hauling and express; business must be sold at once for cash, on account of health; a man for himself with money; average business; $1500 per month. See particulars see or write Max Oit, 3201 W. Pearl st., Staunton, Ill.

LUNCHROOM—See M. Goffstein, s. w. corner 14th and Market sts.

LUNCH ROOM—Must be sold today; first offer takes it; on account of death. 3429 Olive.

LUNCH STAND—1 months rent free. 19 N. 10th st.

LUNCH STAND—On large building under construction; concession good for 15 years; no rent; $400 cash. Sidney 3011W.

LUNCH ROOM—Business district; good business; owner forced to sell. 501 N. 15th.

LUNCHROOM AND RESTAURANT—In one of the best location in city; lease; $575; terms; must sell at once. Inquire 1007 Market st.

LUNCHERY—Delicatessen; not much cash required; biggest $1500 bargain; busy West End; much traffic; lease. Guth, 1289A Hamilton.

MANUFACTURING CO.—Wishes to sell to party who can qualify to carry business on; also who can show $10,000 cash; books open to right party only; owner will lease very reasonable; retiring.

MEAT AND VEGETABLE MARKET—Call at 3450 Minnesota Sunday morning.

MEAT MARKET—Reasonable. 1508 S. Broadway.

MEAT MARKET—And grocery; good location; South Side. F. J. Kuna, 1819 Geyer.

MEAT MARKET—New Gruendler fixtures; sacrificing; apply Sunday from 10 to 12 a. m. 5043 Victor.

MOVING—Express and secondhand furniture; 5 trucks; business paying well; large stock of furniture; best location in city; do not apply unless you mean business. Box W-269, Post-Dispatch.

NEWSPAPER ROUTE—Morning only. Call Delmar 3013M, or at 1149 Hamilton.

NEWSPAPER ROUTE—Morning and evening. 2117 Lynch.

NEWSPAPER ROUTE—All evening papers; excellent location. 4007 Coco Grillhartz.

PAPER ROUTE—Morning; good locality. Box D-185, Post-Dis.

PAPER ROUTE—Afternoon only; 700 daily, 900 Sunday. 2816A Missouri.

PASTRY SHOP—And light lunch service; strictly first-class; will bear investigation; best location in town; good reason for selling. Phone Forest 8804.

PLUMBING AND HEATING BUSINESS—Located on best thoroughfare in the West End and doing good business; invoice city on account of health. Box D-327, P.-D.

POOL HALL AND TABLES—Doing good business; cash or terms. 1800 Papin st.

POOL HALL AND CANDY—With living building; first $300 takes it; call after 1 p. m. Sunday. 2609 Cherokee.

PRINTING PLANT—Complete; medium size; sacrifice price. Box D-230, P.-D.

RESTAURANT AND LUNCHROOM—Old stand. 923 Pine.

RESTAURANT—United Railways; good location. 2403 Spring av.

RESTAURANT—Doing good business, at 3024 N. Broadway.

RESTAURANT—Cash or time; good factory business. 1016 Mississippi.

RESTAURANT—Good location; fine bargain. 5072 Delmar.

RESTAURANT—Near Union Station; good location. Box D-175, Post-Dispatch.

RESTAURANT—Good; very good business; reasonable price. 1437 Cass av.

RESTAURANT—At bargain; will sell separate or all together. 2401 S. Broadway.

RESTAURANT—Small; doing good business; rent reasonable. 1089 Hodiamont.

RESTAURANT—5 rooms; cheap rent; sale at once leaving city. 3543 Arsenal.

RESTAURANT—Equipped with Hussmann cooler system and Universal meat mill. Price $2600 cash. 1225 Clinton.

RESTAURANT—First-class; good business location; cheap; leaving city. 216 S. Jefferson.

RESTAURANTS—Two, downtown; had six; all sold but two; bargain; leaving city. See Currie, 817 Pine st.

RESTAURANT—Doing good business. Apply 6220 Etzel.

RESTAURANT—Good; very good business; reasonable price. 1437 Cass av.

RESTAURANT—At bargain; will sell separate or all together. 2401 S. Broadway.

RESTAURANT—Small; doing good business; rent reasonable. 1089 Hodiamont.

RESTAURANT—5 rooms; cheap rent; sale at once; leaving city. 3543 Arsenal.

RESTAURANT—Equipped with Hussmann cooler system and Universal meat mill. Price $2600 cash. 1225 Clinton.

RESTAURANT—First-class; good business location; cheap; leaving city. 216 S. Jefferson.

RESTAURANTS—Two, downtown; had six; all sold but two; bargain; leaving city. See Currie, 817 Pine st.

RESTAURANT—Doors stools, 4 tables; living rooms conducting; low rent; 2300 Olive st. (7)

RESTAURANT—Big bargain; cheap if sold at once; leaving city. 4219W Eastgn.

RESTAURANT—Colored; for quick sale; cash, and cheap; business good; leaving town. Call Sunday, 548 De Baliviere av., rear.

RESTAURANT—2901 Park; wonderful location; unlimited opportunity; transfer corner; rooming house, factory district; sacrifice, good reason for selling. (7)

RESTAURANT—I will sell you a place established 3 years; man and wife can render at a profit of $300 per month from cash, balance can be paid from profits. 933 Goodfellow.

RESTAURANT—Doing good business; best location in city; elaborately furnished; tile floor, kitchen complete; $4300; good bargain; part terms; on account of sickness. Box H-190, Post-Dispatch. (2)

RESTAURANT—Very good location; beautifully equipped; only $85 to handle $95, guaranteed; rent $75 per month; steam heat. More information, 513 N. Sarah. (2400)

RESTAURANT AND ROOMING HOUSE—Near railroad roundhouse; rent $125; receipts $2500 per month; will bear closest half cash. ST. LOUIS EXCHANGE, 709 Victoria Bldg.

ROOMING HOUSE—10 rooms, 4733 Olive

ROOMING HOUSE—16 rooms, all rented 1107 Market st.

ROOMING HOUSES—8, 10, 11, 14, 15, 21 rooms. C. J. HILL, Act., 810 Chestnut.

ROOMING HOUSE—9 rooms; located near good furniture; must sell. Lindell 4435.

ROOMING HOUSE—West End; terms; call after Sunday. 2416 Washington.

ROOMING HOUSE—8 rooms; must sell; leaving city. 304 N. 20th.

ROOMING HOUSE—3858 West Pine; 10 rooms; rent $35; income $230; bargain.

ROOMING HOUSE—9 rooms and heating. $350 cash or terms. Forest 844877.

ROOMING HOUSE—Newly furnished; will sacrifice; owner sick. 3109 Olive.

ROOMING HOUSE—4 rooms, porch; rent $35; price $250; owner. 4057A Olive.

ROOMING HOUSE—5 rooms; rent $25, bargain for cash. 3503 Easton.

ROOMING HOUSE—7 rooms; all full; rent $50; good income. 4215 Olive st.

ROOMING HOUSE—Reasonable. Call Forest 1356M.

ROOMING HOUSE—16 rooms, full; 42xx Washington; call Monday. Lindell 4391W.

ROOMING HOUSE—8 rooms and garage; income $50 per week. 4046 Delmar.

ROOMING HOUSE—3959 Washington bl.; 11 rooms; rent $80; income $100. Call Monday.

ROOMING HOUSE—9 rooms; all occupied; selling on account sickness. 1111 Easton.

ROOMING HOUSE—9 rooms; good furniture; 43xx west; furnace, garage; newly decorated; leaving city. Box D-209, Post-D.

ROOMING HOUSE—39xx Washington; 12 rooms, light housekeeping; lease. Owner, Lindell 5958.

ROOMING HOUSE—Flat furnishings good; rent $40; bargain. 4161 Washington. Call Monday.

ROOMING HOUSE—712 N. Whittier; 10 rooms, well furnished; bargain. Lindell 3811J. (7)

ROOMING HOUSE—8 rooms, cheap rent; elegant furniture. 5640A Maple av. Cabany 5977. (7)

ROOMING HOUSE—10 rooms; completely furnished; $800 cash; leaving city. 4112 Delmar.

ROOMING HOUSE—10-room house; also furniture; reasonable for quick sale. 4732 Newcomb pl. Forest 45912.

ROOMING HOUSE—10 rooms, well furnished, $200 month income; rent $100 month; price $950; must sell. 4039 Olive.

ROOMING HOUSE—8-room apartment; nicely furnished; $600. Call Monday, 3927A McPherson.

ROOMING HOUSE — 10 nicely furnished rooms; good location; cheap rent. 4379 Delmar.

ROOMING HOUSE—8 rooms; good paying business; $350 cash, balance terms; no dealers. 3936 Olive.

ROOMING HOUSE—8 housekeeping rooms; rent $55; income $150; leaving city; reasonable. Box W-258, Post-Dispatch.

ROOMING HOUSE—Offers 8 clean housekeeping; nets over $100 monthly; rent and lease. Lindell 4434M, 9 to 2.

ROOMING HOUSE—11 rooms; good furniture and good income; lease; cheap rent; also others. 4167 Mcherson av.

ROOMING HOUSE—8 rooms; newly furnished. Call Monday. Lindell 892. 4159 Olive st.

ROOMING HOUSE—6 rooms; good furniture; reasonable; terms. Lindell 6403W.

ROOMING HOUSE—4130 Maryland; 10 rooms; nicely furnished; 2-car garage; rent $75; income, $215 per month.

ROOMING HOUSE—6 rooms; rent $25; $350 cash, balance notes. 4617 Delmar. (c2)

ROOMING HOUSES and restaurants; unusual bargains; investigate. Agent, 1242 Franklin. Open Sundays.

ROOMING HOUSE—7 rooms, upper flat; desirable location; rent $60 month; $375 cash; $450; terms $250 down, $25 month. Box D-295, Post-Dispatch.

ROOMING HOUSE—12 rooms; rent $40; income $150; all full of roomers. C. B. HILL, 806 Chestnut; with W. J. ABBOTT in E. St. Louis.

ROOMING HOUSE—16 rooms, 3800 block Delmar; rent reasonable; steam heat; fine furniture. Call Cabany 6795W, after 1 p. m.

ROOMING HOUSE—12 rooms; rent $30; must sacrifice, $500 MODERN SELLING AGENCY, 1242 Franklin. Open all day Sunday.

ROOMING HOUSE—9 rooms, nicely furnished; garage for 2 cars; income $180; rent $75; terms; ½ block Delmar. 702 Aubert. Phone Forest 4888M.

ROOMING HOUSE—10 clean, beautifully furnished rooms, high-class location; big income; low rent; leaving city; sacrifice for quick sale. Apply 4812 Washington.

SALOON—Very busy corner; must sell; leaving city. Box D-321, Post-Dispatch.

SALOON-RESTAURANT—Boarding house; N. Broadway; rent $70; receipts over $1200 per month; price $3500; owner retiring. ST. LOUIS EXCHANGE, 709 Victoria Bldg.

SHOE SHOP—Complete; new machinery and motor; $250; terms. 3134 Clifton pl.

SHOE STORE—Good location; modern fixtures, clean stock. Box D-227, P.-D.

SHOE STORE—And repair shop; first-class business. 3709 S. Broadway. (7)

SHOE STORE—2516 S. Broadway; reason, leaving city.

SHOE REPAIR SHOP—First-class; plenty work. Call 1802 Sidney Sunday morning.

SHOE REPAIR SHOP—Good location. 3565 S. Broadway.

SHOE SHINING PARLOR—Best location; good business. Box D-276, Post-Dis. (2)

SHOE REPAIR SHOP—Modern machinery; doing good business. 5231 Virginia.

SHOE REPAIR OUTFIT—Big jack stand, with all sizes lasts, men's women's, boys' misses and children's lasts; $20. Call between 9 and 10 Sunday. 1914 N. 20th.

SHOE SHOP—Landis 12; $430; complete. 1702 Russell. Call Sunday.

SHOE REPAIR SHOP—Good location; 47xx Natural Bridge; $900, complete. Star Leather Co., 1419 Franklin.

SHOE REPAIR—Landis No. 12; used six months; $350. Star Leather Co., 1419 Franklin.

SHOE REPAIR SHOP—Best location in East St. Louis, Ill.; work for two men. Inquire at Snyder's, 504 Piggott.

SOFT-DRINK PARLOR—4832 Virginia. (99)

SOFT DRINK PARLOR—Good location. Box W-256, Post-Dispatch. (7)

SOFT DRINK PARLOR—2621 N. 14th st., afternoons or evenings after 6. (1)

SOFT DRINK PARLOR—And cafe; good reasons for selling. 1630 S. 7th. (7)

SOFT DRINK MEN PLEASE—Must have cash; don't answer unless you mean business. Box L-285, Post-Dispatch.

SOFT DRINK PARLOR AND ROOMING HOUSE—All rented; income $90 months; rent $80; 3 extra rooms for your living quarters free and also free rent for soft drink parlor; no reasonable offer refused. Phone Benton 2496.

TAILOR SHOP—Cleaning and gents furnishing business. 6176 Delmar.

TAILOR SHOP—5304 North Market, worth $1000; will sacrifice; make offer; established 10 years.

TAILORING—Cleaning store; reasonable; 2 living rooms; double transfer corner. 2330 Gravois.

TEA ROOM—400 seating house; good business; in town of 3000; latest equipped. Box W-401, Post-Dispatch.

TIRE VULCANIZING and battery service shop, 5800 Broadway, near Thurman; will sell for $2000; has over $2800 in stock and equipment; this place must go; leaving city.

ST. LOUIS EXCHANGE, 709 Victoria Bldg.

TOBACCO BUSINESS—Old reliable; cigar and tobacco business; price right; other business reason for selling.
1628 Market.

TOILET PREPARATIONS — Beautifully packed toilet preparations, economical to manufacture; small capital required; complete equipment; quantity of raw materials and finished product; selling because of health. Lindell 7078.

TWO STANDS—In one; soft drinks, ice cream, candy and lunch; price $2000. Call any evening, 2700 B st., Granite City, Ill.

UNDERTAKER'S ESTABLISHMENT — In whole or in parts; good location; good business; on account of death of proprietor. Call at 1903 Lafayette av. (1)

VARIETY STORE—Will invoice; living rooms; rent $40; leaving city. 1900 Park.

VARIETY STORE—Best location in city. Box D-233, Post-Dispatch. (2)

VICTOR VICTROLA SHOP—Completely equipped; good location; owner must leave town for health. Box D-328, P.-D.

VULCANIZING SHOP—Cheap. Inquire at 3529 Easton av.

WILL finance and advertise meritorious remedy or similar article showing results. Box W-276, Post-Dispatch.

WOODWORKING SHOP—Will sell separately. 1310 Madison st. Cot[illegible] 1305W. (7)

ST. LOUIS EXCHANGE, 709 Victoria Bldg. Olive 1424-1425. 8th and Locust.
We also have 4 others to offer.

WILL sell my fuel and building material business; 2 teams, wagons, Ford truck; railroad switch and residence; 9 rooms and stables. 911 Chapelon.

SPLENDID OPPORTUNITY
RETAIL MFG. BUSINESS

For sale or trade for real estate, $10,000 to $15,000 will buy incorporated, fast-growing retail plant, land and equipment; controlling large territory; valid reason for selling. Box D-322, Post-Dispatch. (c30)

TO DROP WATER POWER SUIT

New York Reaches Agreement With Federal Commission.

Special to the Post-Dispatch.

WASHINGTON, June 30.—Representatives of New York today reached an agreement with the Federal Water Power Commission by which the state expects to drop its suit against the constitutionality of the Federal water power act. A recommendation to this effect will be made soon by Attorney-General Sherman to Gov. Smith.

In return for dropping its proposed suit the State of New York will obtain from the Federal Water Power Commission an opinion that will assure the state the right of passing on licenses for power within the State.

Leaves $83,000 to Children's Home.

By the Associated Press.

CHICAGO, June 30.—One-third of his $250,000 estate was left to the Country Home for Convalescent Children at Prince Crossing, Ill., by the will of Thomas S. Chalmers, filed today.

BUSINESS FOR SALE

BUSINESS FOR SALE
READ THIS LIST OF BARGAINS

AUTO REPAIR—Accoring business with full equipment; low rent; near Grand. ..... $ 2,500
BAKERY—Manchester av.; rent $75; 4 rooms and bath included in lease. 3,500
BAKERY—Clayton rd.; receipts $75 day; rent $35, with 4 rooms; good corner. 3,500
BAKERY SUPPLY—Annual sales $15,000 up; low rent; fine lease; nice rooms. 3,000
BAKERY SERVICE—7th st. bl.; good corner; rent $45; receipts $50 day up. 2,700
BAKERY—Generators and starters; a big business on Grand av.; low rent. 2,500
BEAUTY SHOPPE—A very modern place in office building; low rent; receipts big. 2,000
CANDY PARLOR—Large cream business; on West Delmar; rent $55; modern 5,000
CARPENTER AND CABINET SHOP—Fully equipped; woodworking machine, etc. 450
CIGAR STAND—Good; downtown place; rent $50, with heat; reasonable at 700
CLEANING AND DYEING—S. Jefferson; a nice outfit; rent $30; with 2 rooms 650
CLEANING PLANT—Fully equipped and doing big business; good lease. 7,000
CLOTHING STORE—Large corner with 2 floors; low rent; fine lease 50,000
CONFECTIONERY AND GROCERY—Good corner; with 1 room; rent $35; receipts $25 1,400
CONFECTIONERY—Fine, clean outfit on S. Jefferson; rent $43, with 4 rooms 650
CONFECTIONERY — Easton av.; fountain new; rent $75; with 6 rooms, bath 2,500
CONFECTIONERY AND GROCERY—N. Vandeventer; rent $30; 2 rooms; receipts $25 day 1,000
CONFECTIONERY—With art, needle shop; N. Grand; rent $30; 1 living room 1,800
CONFECTIONERY—Florissant av.; good corner; very low rent; fountain, etc. 1,200
CONFECTIONERY—Manchester car loop; receipts $50 day up; rent $35; only 2,000
DELICATESSEN—And confectionery fine place, $500 west; low rent. 1,500
DELICATESSEN—One of the best in West End; fine equipment; a real business 4,500
DRESSMAKING—With art shop; a most complete paying business; low rent 1,800
DRUG STORE—First-class throughout; low rent; good lease; bargain 2,000
DRUG STORE—In building with doctors; 50 prescriptions daily; 3-year lease 14,000
DRUG STORE—Big transfer corner; big business; finest equipment; only 18,500
DRY GOODS—Ladies' and gents' furnishings; rent $80, with seven rooms; bargain 8,000
ELECTRIC SHOP—A fine stock; doing big business; fine West End 4,500
FILLING STATION—Southwest; rent $90; two pumps, air compressor, etc. 2,500
FILLING STATION—One of the best in the city as a money maker; two pumps 5,500
FILLING STATION—Venice, Ill.; a very attractive lease; two pumps, etc. 6,000
GARAGE—With gas station; 33 cars storage; complete repair dept. 3,800
GARAGE—With 2-pump gas station; receipts, $3000 month up; with Franklin. 14,500
GROCERY—Semple av.; receipts $55 day up; a good little business for only 1,400
GROCERY-MARKET—Delmar bl.; 3-year lease; receipts, $100 to $300 a day; Sunday. 3,200
GROCERY-CREAMERY — Michigan av.; low rent; receipts $50 day up; rooms 2,800
GROCERY-MARKET — Kirkwood; sales past year, about $20,000 2,000
GROCERY, MARKET — Wellston; a live proposition the year round; 3,500
GROCERY—Shenandoah, in Bohemian neighborhood; rent $45, with 5 rooms 1,400
GROCERY, MARKET — Union av.; has fine equipment; no delivery; rent $40 4,400
GROCERY—Lafayette west of Grand; 2-year lease; rent $60; receipts, $50 up 4,250
GROCERY, MARKET—Finney av., west of Grand; rent $35, with garage for 2 cars 3,000
GROCERY—3000 west; rent $25, with 2 rooms; receipts $35 day up. 1,500
GROCERY—N. Broadway; rent $15, with 2 rooms; most complete outfit, for 1,400
GROCERY, MARKET—Manchester av.; rent $35, with 2 rooms; receipts $40 to $90 2,800
GROCERY N. 10th; receipts $1600 per month up; sell building and all or part 2,800
HAT STORE—Also cleans hats; has a complete equipment; receipts $1200 week 2,000
HOTEL—116 rooms; annual receipts $80,000 up; a West End moneymaker $45,000
HOTEL — Workingman's hotel, restaurant and bar; 30 rooms; rent $175; lease 3,250
ICE CREAM PARLOR—The largest West End parlors; receipts $100 day up 7,000
JEWELRY AND WATCH REPAIR—A paying stand, with 3 furnished rooms; rent for 400
MEAT MARKET—N. Jefferson; rent $40; 2-year lease; receipts $400 week 800
MILLINERY—West of Grand; rent $35, with heat; a nice, complete outfit 750
MILLINERY—Olive st.; rent $65, for store and 2 rooms with heat. 1,200
MEAT MARKET—Rent $3750, for store and 2 rooms, with heat. 2,000
OIL BUSINESS—Wholesale and retail, very well located and paying good 1,850
OIL BUSINESS—Wholesale and retail; sales $30,000 yearly; rent $50. 6,000
OPTICAL BUSINESS—Established 40 years; very low rent; well worth 650
POOL HALL—S. Jefferson; rent $75; with 4 rooms and bath; good receipts 1,200
RESTAURANT—S. Broadway; rent $45; receipts, $20 up; 6 tables, 18 chairs 500
RESTAURANT—N. 8th; rent $30; has 18-foot counter, 8 stools, 4 tables 450
RESTAURANT—Olive, near Sarah, a big money-maker; fully equipped; only 1,250
RESTAURANT—Near Union Station, 3-year lease; 45 chairs, 20 stools 3,750
RESTAURANT—Goodfellow av.; this is a first-class little money-maker 1,250
RESTAURANT—Fluorissant, all new and in wonderful location; underlow rent 2,500
RESTAURANT—Opposite General Motors, with furnished rooms and good bar 3,000
RESTAURANT—S. Newstead; net profits $3000 a year, a fine equipment 2,000
RESTAURANT—Easton av., rent $15 a day; fully equipped little place; paying 250
RESTAURANT—And cafeteria, a large, paying business under good lease 17,500
RESTAURANT—Olive st., fine new and office trade, receipts, $40 up; low rent 1,500
ROOMING HOUSES—We have a dozen very well-furnished places in the best and most convenient parts of the city; all sizes, cash or terms. Let us show you.
FRY & HEYE INVESTMENT CO.,
704-705 Victoria Bldg., 8th and Locust st.

BUDGET SYSTEM COMPLETED BY CODE CONVENTION

Plan for Consolidation of State Boards, Bureaus and Commissions Sent to Engrossment.

By the Jefferson City Correspondent of the Post-Dispatch.

JEFFERSON CITY, June 30.—A constitutional budget system for the State of Missouri was given the finishing touches yesterday by the constitutional convention and sent to engrossment. It is designed for the State government to live within its income and to render overappropriation of the revenue as difficult as possible.

The convention also adopted and sent to engrossment, in the same connection, as another part of the report of the Committee on Executive and Ministerial Departments, two sections ordering the Legislature to consolidate the seventy-odd boards, commissions and bureaus of the State government into 13 State departments.

Both political parties in this State have committed themselves one time or another to the elimination of useless offices and to the adoption of a budget system. Yet the Legislature in 1921 controlled by the Republican party tried to create a State budget system and to consolidate a large number of departments. The Democratic State organization straightway blocked operation of these measures by invoking the referendum against them, which resulted in their defeat at the election in November, 1922.

The Legislature elected in November, 1922, controlled in both houses by Democrats, then proceeded to over-appropriate the State revenue by about $2,000,000, according to estimates by Gov. Hyde, who, by executive veto, lopped that much off bills by which all of the State institutions and other activities had been given about what they wanted.

Under the proposed system, however, the Governor would prepare a budget, being empowered for that purpose to require aid and information of all State officers and department heads setting out money in the treasury, expected revenue for the ensuing biennium and the needs of the State departments, boards, commissions and institutions as presented to him and revised by him. Within 10 days after convening of the Legislature the financial needs of each house, as certified by the presiding officer, and of the judiciary, communicated as the Legislature shall determine would be furnished to the Governor for inclusion without alteration by him in the budget and within five days later the budget and an appropriation bill or bills covering general needs of the State government, would be sent to the Legislature by the chief executive.

Could Not Increase Bills.

The Legislature would have no power to increase any items of those bills, though it could strike out or reduce. The Governor would be allowed to supplement his bills prior to action on them by the Legislature, and after passage by the Legislature they immediately would become law without further action by the Governor.

After these executive appropriation bills were disposed of, the Legislature then could pass other appropriation bills, each of which would be permitted to deal with only one subject, however, and each of which would have to carry the means of raising the revenue to cover contemplated expenditures. Such bills would be subject to gubernatorial veto as at present.

The Governor and State officers would have the right to appear before the Legislature to explain their recommendations and needs under the bud

INAL DEMANDS RANCE PAY PRIESTS

ment to Indemnify for poral Privileges Violated, He Declares.

Post-Dispatch Bureau, 47 Avenue d' la Opera. IS, June 23.—Cardinal Lucon ims demands that the French ic contribute directly to the t of the Roman Catholic cler- France. He has obtained the co-operation of Henry Bor- member of the French Acad- Bordeaux is pushing the idea ries of articles appearing daily Echo de Paris under the title, Great Pity of the Priests of "

a grave and dolorous prob- ays Cardinal Lucon, "the de- status imposed on the of France will have fatal con- es on the recruiting of the and eventually on the spirit- and moral level of the coun-

spoiled of its temporal posses- n 1906, the church has ac- its sentence with courage and tion. The clergy, deprived of dest subvention from the state provided its daily bread, re- unhesitattingly at its post. arish priest is now even de- of the right to free residence rectory because it is classed as ty of the commonwealth. Oft- pastor lives far from the in a miserable room in mean ndings which detract from the of his holy vocation. The are aging prematurely in , and who will follow them? Catholic clergy is the na- clergy! If not in law it is heless, in fact. It does not o elevate itself pretentiously the other clergies, but the fact s. Our population feels pro- y the benefit of the presence clergy in its midst and will nsent to get along without it. ponents will say, no doubt, he church and state are now ted and that the state can no subvention the priests—that is no longer a public service. wever * * * the state ay its debts. The allowances by the French Government to rgy were not gratuities which permitted to suppress at will. allowances were an indemnity the state formally contracted in 1789 and 1801 when it took temporal possessions of the h at that time. The contract ade with the Holy See in re- or its consent to abandon claim e seized possessions of the h. The state must still pay ebt, although it has separated formally from the church."

E FARIS SETS CASES OF EN HELD ON DRUG CHARGES

er, Reformed After Three hs in Jail, Receives Sentence Dating From Arrest.

n B. Farr, arraigned yester- before Federal Judge Faris, de- that drugs found concealed in h walnuts on his person when s searched April 3 in St es jail, was being smuggled i fe, a confined addict. But ad possession of the drug, here isn't anything worse a can do than to carry drugs to I've put in jail to cure them e habit," said Judge Faris. "If re guilty of that I'll send you penitentiary. This case will for jury trial November 6 If the jury finds you guilty, help you."

nes Kalloy, a drug peddler, who he was not an addict, was sen- d to a year and nine months in Leavenworth penitentiary. k Milard, another peddler, was nced to imprisonment for a and a day. Roy Summers, who that in the four months he had in jail awaiting trial he had d 35 pounds and given up s, received a four months' sen- dating from his arrest.

hers who entered pleas of guilty arcotic charges and were sen- d were: William Dolan and s Darrington, four months; s Martin, three months, dating arrest; and Robert Sims, three . Simms previously had served ntence for violation of the Har- act.

pleas of guilty of violations of prohibition law, Charles Mc- y was fined $150; Louis Coon Henry F. Freiss, $250 and y Fromm, $250.

ING OF ARMY OFFICER AT CAMP REMAINS MYSTERY

of Lieutenant Rickner, Who 'as Shot as He Entered Liv- ing Quarters, Still Held.

By Associated Press. NNISTON, Ala., June 30.—Civil military authorities have not as- ined the reason for the slaying night of Lieut. James C. Rick- at Camp McClellan and Mrs ner's lips are sealed. The of- s wife, held in Calhoun County in connection with the case, dfastly refuses to talk concern- the killing.

ut. Rickner was shot and in- ly killed shortly after he went- quarters occupied by him- and wife. One bullet was fired the pistol used was said to have the property of the officer. rsons within parshot of the of- 's quarters said they heard or- ry conversation between the of- and his wife but nothing that ld indicate a quarrel. A board officers at Camp McClellan is ing an official inquiry into the ng, but no information will be n out until a preliminary clos- is held.

was stated at headquarters that . Rickner alone knows the " and by advice of her counsel refused to talk to army officers

SPIRITUALISM

SCIENCE OF THE SOUL—Meeting Mon- day, Wednesday, 8 p. m. 1580 Wellston pl.

STAR OF TRUTH, Tuesday afternoon, Friday, Sunday night. Ida, 1418 Warren.

THEOMONISTIC CHURCH—Sunday, 8 p. m.; Friday, 2 p. m. Mrs. E. Cantine, 1522 Ida.

FIRST THEOMONISTIC CHURCH—Sun- day, Thursday, 8 p. m.; Tuesday, Friday, 2 p. m. Mrs. Rinsdorf, 1300 Lami.

CHURCH OF REDEMPTION, 3851 Lee. Service Tuesday, Friday. Dark circle Tuesday, 8 p. m. No service Sunday until further notice. All welcome. Mrs. Fischer.

CHURCH OF REDEMPTION, Sunday, Monday, Wednesday, Thursday, 8 p. m.; Sunday, 2 p. m. 3137 S. Broadway. REV. GUETERMAN.

REDEMPTION OF SOULS, 3851 Lee. Services Sunday, Friday; dark circle, Wednes- day, 8 p. m.; 2 and 7, messages and healing. Sunday, 2 p. m. All welcome.

CONSOLATION CHURCH meets Sunday, 2 p. m., and Tuesday, 7:30 p. m. Ordina- tion service Sunday, 8 p. m. All welcome. 3550 Lee. Mrs. Brinkerhoff, Pastor. (c)

FIFTH SPIRITUALIST CHURCH, 1300 Lami. No services Sunday, July 1, on account of death of pastor's mother. CLARA RIEDEL, Pastor. (c99)

CHURCH DIVINE, meeting Thursday, 8 p. m., 1402 Francis street, meeting 2 p. m. Friday, 2705 North Grandview. Mrs. Jones, hostess.

FOURTH SPIRITUALIST CHURCH—Dia- mond service at hall, meetings Wednes- day, 2:30; Friday at 8. 4507 Labadie. Mrs.

FREE UNITY SPIRITUALIST CHURCH meets Sunday Services Thursday, 7:30 p. m. Healing services Wednesday, 2 p. m., 2600 Bacon. Mrs. Carroll, pastor and others.

CHURCH OF CHRIST THE UNIVERSAL BROTHERHOOD—Chartered by the State of Missouri. Sunday services 7:30 P. m.; lectures and messages by Mrs. K. T. Harp. Public cordially welcome. 3634 Juniata. (c99)

UNIVERSAL THEOMONISTIC holds serv- ices Sunday, Thursday, 2 p. m. at 2613A Morgan st.; Thursday, 7 p. m. at 2613A Morgan st. Flower services first Sunday each month at Flower Dowling, Horsan, Belle- fontaine cars.

REV. JULIA JOHNSON, world's greatest lecturer, medium of Marvelous Light, will give a series of lectures on spiritualism un- der the auspices of the Redemption of Souls, Church of Missouri, at 815 North Beau- mont street. She will be with us until July 15. Come and hear her, as there is none in the world like her. She was born with the gift. HENRY GREEN, Pastor.

FIRST SPIRITUALIST ORGANIZATION, GOLDEN RULE CENTER—Ashland Hall, Natural Bridge avenue. Services every Sunday, 8 p. m. Message meetings every Tuesday and evening. Mrs. Bonn, 4327 Aldine.

NEW THOUGHT CENTER, 4232 Mc- Pherson, Tuesdays, 2 o'clock; Thursday eve- ning, 8. Ausmann.

TRUTH LIGHT CENTER, 2510 North Market, Tuesdays, 8; Thursdays, 2:30. Mrs. Hall.

SPIRITUAL UNITY CENTER, 2107 Cass avenue. Services Thursdays, 8 p. m.

TRUTH CENTER, Euclid Hall, 4906 Natural Bridge av. Services every Tuesday night. Lecture, messages and healing. Mrs. Hall.

MORNING STAR CENTER, 3663 S. Grand Sundays, 2:30 p. m. Mrs. Scholl.

NORTH SIDE SOCIETY CENTER, 2845 Cass avenue. Sundays and Wednesdays, 8 p. m.; Thursdays, 2 p. m. Miss Howard and Mrs. Bell.

SOULS' CENTER, 4412 West Belle; every Wednesday evenings. Mrs. Arm-

ST. LOUIS POST-DISPATCH

EMPLOYMENT, ROOMS, LOST, SERVICE, FOR SALE, AUTOS, MUSICAL

PART EIGHT. Productive Publicity, Progress, Profits. ST. LOUIS, SUNDAY MORNING, JULY 1, 1923. The More You Say the Better 'Twill Pay. PAGES 13—24B.

INDEX to Section "B" (See Section "A" for Houses, Homes, Real Estate, Farm Lands and Financial.)

Adding Machines.....19	Bicycles & Motorcycles..22	Canvassers, Solicitors...16	Dancing 14	For Sale (Miscel.).....18	Household Goods Wtd..23	Mail Orders.....16	Paperhanging 14	Resorts. Country Board.13	Seeds, Plants, Trees....19	Theatrical 16
Aviation 13	Birds—Poultry 24	Carpenters & Builders..14	Dentists 14	Found 14	Houses, Furn., F. S.....23	Miscellaneous For Sale..18	Partners 15	Roofing 19	Sewing Machines 19	Tires, Accessories.....21
Agents 15	Board 23	Carpet Cleaning 14	Detectives 14	Gas Pipe Cleaning.....14	Instruction (Auto).....	Millinery 15	Patents 14	Rooms 23	Situations 14	Toilet Articles 16
Animals 24	Boats, Launches.....22	Cemetery Lots.....13	Dressmaking 14	Gold and Silver.....18	Instruction (Misc.).....14	Medical 14	Personal 13	Roommates 24	Special Notices 13	Trade Schools 16
Aquariums, Fish.....24	Books, Periodicals 19	Chiropractors 14	Electric Wiring 14	Help—Men, Boys.....15	Instruction (Musical)...22	Miscellaneous Wants...18	Pianos—Musical. Pt.7. P.12	Rooms—For Colored....24	Stamps and Coins.....	Tuckpointing 14
Attorneys 14	Bricklaying & Tuck'p't'g.14	Chiropractors 14	Exchange (Miscel.).....19	Help—Women, Girls....16	Jewelry 18	Motorcycles 22	Printing Addressing...14	Safes.....Pt. 7, P. 12	Storage and Moving...14	Typewriters 19
Auditing & Accounting..	Building Material 19	Cleaning-Dyeing 14	Fixtures 18	Horses, Vehicles.Pt.7. P.12	Lace Curtain Cleaning..14	Moving and Storage....14	Professional 14	Salesmen 16	Stove Repairs 14	Undertakers 13
Automobiles 19	Business Cards 11	Clothing 19	Express and Hauling...14	Hotels 24	Lost and Found.....13	Musical 22	Poultry—Birds 24	Salesmen 17	Table Supplies 23	Vichicles 22
Auto Travel Trips.....13	Cameras 19	Coming Events 13	Florists 14	Household Goods 23	Machinery 23	Painting 14	Radio Supplies.....22	Schools 14	Talking Machines 22	Wall Paper 16

A THREE-TIME AD COSTS LESS, PRODUCES MORE. **PROMPTLY REPORT FAILURE TO RECEIVE RESULTS.**

DEATHS

BERGMANN—Entered into rest on Thurs- day, June 28, at 11:30 p. m., John F. Bergmann, beloved husband of the late Hen- rietta Bergmann (nee Struckmeyer), dear father of Mrs. H. T. Wetherell, Mrs. Louis Hartmann, Fred W. Bergmann and Mrs. E. J. Kramer, and our dear father-in-law, grandfather, brother, brother-in-law and uncle, age 79 years. Funeral from the Leidner chapel, 2213 St. Louis avenue, Sunday, July 1, at 2:45 p. m., to St. Peter's Cemetery. Deceased was a member of Evangelical Zion's Church, Twen- tieth and Benton. (c7)

BOURRETT—On Saturday, June 30, 1923, Joseph Bourrett, beloved husband of An- tonietta Bourrett (nee Peters), dear father of Estelle Cleary, and our dear father-in- law and grandfather, in his eighty-first year. Funeral on Tuesday, July 3, at 8:30 a. m. from residence, 6441 Bartmer avenue, to All Saints' Church; thence to National Cemetery, Jefferson Barracks. (c)

BREHME—Entered into rest on Friday, June 29, 1923, at 12:45 p. m., Louisa Brehme (nee Bleiefeld), of 7342 Vermont avenue, beloved mother of Albert M. and Ferdinand P. Brehme and our dear sister- in-law, mother-in-law, grandmother, great grandmother and aunt, at the age of 80 years. Funeral on Monday, July 2, at 1:30 p. m. from the chapel of William A. Stock, 2717 East Grand avenue. Interment Jefferson Bar- racks. (c)

BUNNER—Entered into rest on Saturday, June 30, 1923, at 5 a. m., James Conner, beloved father of James Conner Jr., and Dorothy E. Fulks, and our dear grand- father and father-in-law, at the age of 65 years. Funeral Monday, July 2, at 2 p. m. from its Kane chapel, 2707 N. Grand boulevard, to New Bethlehem Cemetery. Deceased was a member of American Tent No. 45, the Maccabees. (St. Louis papers please copy. (c7)

DANA—On Friday, June 29, 1923, at Canon City, Colo., Charles Dana Jr., son of C. T. Dana and Mollie Dana, brother of Mrs. T. Fraley and Mrs. J. Jeanes. Funeral Monday, July 2, at Canon City, Colo. (c)

DOHMANN—Entered into rest on Sat- urday, June 30, 1923, at 4 p. m., Jos. P. Dohmann, beloved father of Joseph P. Jr., Wayne, Bernard F., Mrs. Anna Huth, Mrs. Julia Schumann, Mrs. Lucy Dohmann, our dear father-in-law, grandfather, brother-in- law and uncle; aged 68 years. Funeral Tuesday, July 3, at 8:30 a. m., from residence, 3446 Halliday, to St. Mar- tin's Church. Interment in SS. Peter and Paul's Cemetery. (c1)

FARROW—Entered into rest on Friday, June 29, 1923, at 6:25 p. m., Mary Farrow, beloved mother of William and Frank Farrow, at the age of 46 years. Funeral from Bergasch funeral parlor, 3214 Cherokee street, on Monday, July 2, at 2 p. m. Interment in Lakewood Park Cemetery. (c)

GABHART—Entered into rest, Thursday, June 28, 1923, at 9:30 p. m., Mamie E. Gab- hart (nee Himes), wife of the late William Gab- hart, dear mother of Mrs. Henry Ritchel, Robert Singleton, Peter, Richard and Carsten Gabhart, and the late William and Thomas Gabhart, dear mother-in-law, grand- mother, great-grandmother and aunt. In her seventy-second year. Funeral Sunday, July 1, at 1:30 p. m. from residence, 1521 Hampton avenue. In- terment Concordia Cemetery.

KEEGAN—Entered into rest on Friday, June 29, at 1:15 a. m., Rose Keegan (nee Burke), beloved wife of the late Martin Keegan, dear sister of Mrs. Katie Schroeder, Mrs. James Short and the late Mary Hun- nicutt, dear sister-in-law and Martin Hun- nicutt. Funeral from residence of her brother- in-law, Capt. James Short, 2816A N. 14th, on Monday, July 2, at 8:30 a. m., to St. Philip's Church. Interment Calvary Ceme- tery. (c7)

LEWIS—Entered into rest on Wednesday, June 27, 1923, at 8 p. m., at Swarthmore, Pa., Sadie E. Lewis (nee Middleton), be- loved mother of Eugene C. of Dallas, Tex.; Sidney P. and Wallace K. of St. Louis; Robert H. Lewis of Swarthmore, Pa., and our dear mother-in-law and grandmother, in her sixty-fifth year. Funeral Monday, July 2, at 2 p. m., from the chapel of William A. Stock, 2717 East Grand avenue. Interment Jefferson Bar- racks. (c7)

LORCH—Entered into rest on Friday, June 29, 1923, at 8:30 p. m., Lizzie C. Lorch (nee Schlordt) of Oakville, Mo., be- loved wife of Charles Lorch, dear mother of Mrs. Minnie C. Becker (nee Lorch), Edward W. Lorch and Charles A. Lorch, dear moth- er-in-law of John Becker, Lillian Lorch (nee Schulenberg), and Estelle Lorch (nee Schul- enberg), and our dear grandmother, aged 55 years. Funeral from Wacker-Helderle new chapel, 3634 Gravois avenue, Monday, July 2, at 2 p. m., to New Picker Cemetery. Deceased was a member of Cora Grove No. 55, W. C. T. U. Los Angeles (Cal.) and Denver (Colo.) pa- pers please copy. (c7)

MARCUS—On Saturday, June 30, 1923, at the residence of his daughter, 5143 En- right avenue, Morris Marcus, beloved father of Mrs. Pauline Lisitzki, Sadie and Frances Marcus, and our dear grandfather and great- grandfather. Funeral from Berger's chapel, 4715 Mc- Pherson avenue, on Sunday, July 1, at 2 p. m. (c)

MARTIN—On Thursday, June 28, 1923, Delia Martin (nee Cady), beloved wife of the late Michael Martin, mother of Mrs. Michael Martin Jr., dear sister of Edward and Martin Cady, dear grandmother of Glen- non Martin. Funeral Monday, July 2, 1923, at 8:30 a. m., from 3127A Rutger street, to Im- maculate Conception Church, thence to Calvary Cemetery. Deceased was a mem- ber of St. Ann's Married Ladies' Sodality and Columbian Circle. (c7)

MARTIN—Entered into rest on Wednes- day, June 27, 1923, at 11:30 a. m., Wil- liam F. Martin, dearly beloved son of Jo- seph N. and Catherine J. Martin (nee Schu- mate), dear nephew of W. S. Kamu of Evansville, Ind., in his fifth year. Funeral on Monday, July 2, at 2 p. m., from Kriegshauser's chapel, 4102 Manchester avenue. Interment in Concordia Cemetery, Evansville (Ind.) papers please copy.

MATTINGLEY—Entered into rest on Fri- day, June 29, 1923, at 11:15 p. m., Christine Cora Mattingley of 1714 South Broad- way, beloved daughter of Charles E. and Hallie Mattingley. She was born in St. Louis, Mo., on May 28, 1922, died at her grandmother's home, near Beebe, Ark., aged 1 year 24 days. Was laid to rest on June 24, 1923, at Johnson Chapel Cemetery, Ark. Those left to mourn her death are her father, mother, grandmother and other distant relatives.

MEYER—Entered into rest, suddenly, on Saturday, June 30, 1923, at 1:15 p. m., John B. Meyer, formerly of 3005 Evans ave- nue, beloved son of Mrs. Theresa Meyer and dear brother of Mrs. Bertha Rowland, in his forty-ninth year. Funeral Monday afternoon, July 2, at 2 o'clock, from Meek & Dickman's chapel, 3039 Easton avenue, to St. Alphonsus Rock Church, thence to Calvary Cemetery. Friends invited. Deceased was a member of Orna- mental Glassworkers' Union, Local No. 26.

MURPHY—Entered into rest on Satur- day, June 30, 1923, at 1 p. m., Gertrude Murphy, dearly beloved daughter of Michael and Eliza Murphy (nee Bailey), dear sister of Joseph, Nellie, Elizabeth, Florence, Robert E. and Russell Murphy and our dear cousin and niece, dear. Funeral from residence, 4017 Maffitt ave- nue, on Tuesday, July 3, at 8:30 a. m., to St. Mathew's Church, thence to Calvary Cemetery. (c)

NEIBERT—Entered into rest on Friday, June 29, 1923, at 6:45 a. m., May Manter Neibert, dearly beloved wife of Burgess Nei- bert, mother of June May Neibert and daughter of August and Mary Manter and our dear sister, daughter-in-law, sister-in-law and aunt. Funeral from Provost-Drehmann chapel, 3710 North Grand boulevard, on Sunday, July 1, 1923, at 2:30 p. m., thence to Zion Cemetery. (c7)

NOLTE—Entered into rest on Saturday, June 30, 1923, William H. Nolte, beloved husband of Ada E. Nolte, dear father of Louise Nolte. Remains will lie in state at Witt Bros. chapel, 2929 South Jefferson avenue. No- tice of funeral later. (c)

PHILLIPS—On Friday, June 29, 1923, at 3 a. m., George F. Phillips, dear son of Frank A. and Veronica Phillips (nee O'Con- nor), dear brother of Glen C., Anna M., No- rine, Nellie, Marian and John Phillips, aged 6 years, 5 months and 7 days. Funeral from Stuart's funeral parlors, 5525 Easton avenue, on Monday, July 2, at 8:30 a. m. to St. Rose's Church. Inter- ment in Calvary Cemetery. (c7)

PLOUDRE—Entered into rest, Saturday, June 30, 1923, at 2:40 a. m., Mrs. Ursula Ploudre (nee Bernarah), of 4531 Claxton avenue, dearly beloved mother of Mrs. Isabel Hoffman (nee Ploudre), Edna A. Poudre, Mrs. Laura Reimers (nee Ploudre), dear mother-in-law and grandmother. Funeral from Tate's funeral parlor, Gran- ite City, Ill., on Monday, July 2, at 1:30 p. m.

PLOUDRE—Entered into rest on Friday, June 29, 1923, at 8:37 p. m., Virginia Ploudre (nee Corgan), beloved wife of Louis Ploudre and our dear mother, dear daugh- ter of Emma Corgan and our dear sister, sister-in-law, aunt and grandmother, in her forty-fourth year. Funeral Tuesday, July 3, at 2 p. m., from family residence, 5350 Geraldine ave- nue, to Calvary Baptist Church. (c7)

REISS—On Friday, June 29, 1923, at 4 a. m., Friederich Reiss, of 805 Russell avenue, beloved husband of Mary Reiss (nee Hartman), father of Lillie and Harry Reiss, grandfather of Harry and Walter Illert, and our dear father-in-law, brother-in-law, uncle, in his seventy-ninth year. Remains in state at the Schumacher fu- neral home, 3013 Jeramese street, until Sun- day, July 1, at noon. Funeral same day at 2 p. m. from Jesus Evangelical Church, Twelfth and Victor streets, to Old St. Mar- cus' Cemetery. Deceased was a member of Jesus Evangelical Church and Brotherhood. (c7)

RICE—Entered into rest suddenly on Friday, June 29, 1923, at Corpus Christi, Tex., at 19 m., James M. Rice, beloved husband of the late Mary E. Rice (nee O'Brien), and dear father of James J., Ed- ward A., Joseph P., William P. and John F. and Stella R. Rice and Mrs. Joseph A. Schenk and Mrs. Dow T. Van Dyne. Funeral will take place from late family residence, 5954A Kingsbury boulevard, on Tuesday, July 3, at 8:30 a. m., to St. Roch's Church. Interment in Calvary Ceme- tery. (c)

RICHARDSON—Entered into rest Friday, June 29, 1923, Charles E. Richardson, Jr., aged 6 months and 17 days, son of Charles E. and Martha Kingsland Richardson. Services at the residence, 6034 West Cab- anne place, Sunday, July 1, at 3 p. m. In- terment private. (c7)

RIEDEL—Entered into rest on Friday, June 30, at 3:20 p. m., Philipina Riedel, dear mother of Clara and Otto A. F. C., dear sister of Caroline Seile of Freeport, Ill., aged 83 years. Funeral from the Leidner chapel, 2223 St. Louis avenue, Monday, July 2, at 2 p. m. to Valhalla Cemetery. (c7)

SCOTT—Entered into rest on Friday, June 29, 1923, at 6:16 p. m., Harry C. Scott, husband of the late Frances Scott, dear father of Clement and Leo Scott. Funeral will take place from funeral par- lor, 4415 Natural Bridge avenue, on Mon- day, July 2, at 8:30 a. m., to Church of Blessed Sacrament. Interment in Calvary Cemetery. Sedalia and Jefferson City (Mo.) papers please copy. (c7)

SMITH — Entered into rest suddenly Thursday, June 28, 1923, at Hagers- town, Md., Richard Battle Smith, youngest son of Helen Battle and Eugene Fleming Smith.

STIFTEN—Entered into rest on Thurs- day, June 28, 1923, at 10:30 p. m., Julia Stiften (nee Gaffney), beloved wife of John Stiften, dear mother of John, Harry J., Louis, Julia and the late Catherine Stiften, our dear mother-in-law and sister. Funeral from residence, 527A Eiler, Mon- day, July 2, at 8 a. m., to St. Cecelia's Church, thence to SS. Peter and Paul's Cemetery. (c7)

STRAUBE—Entered into rest on Friday, June 29, 1923, at 11:55 p. m., Louise K. Straube (nee Budhorst), of 4243 College avenue, beloved wife of August E. Straube and dear mother of Elmer H. and Elsie J. Straube, our dear sister, mother-in-law, sis- ter-in-law and aunt, in her fifty-fourth year. Funeral Monday, July 2, at 2 p. m., from Provost-Drehmann chapel, 3710 North Grand boulevard, to St. Peter's Cemetery. De- ceased was a member of Beacon Chapter No. 256, O. E. S. (chapter will hold services at chapel); and the Bethany Ladies' Aid Society. (c7)

SWEENEY—On Wednesday, June 27, 1923, at 3:50 p. m., Bernard R. Sweeney, beloved son of Elias B. and Mary Sweeney (nee Rooney), dear brother of Edward P., Mary C., Gladys C. and Joseph S. Sweeney, and our dear brother-in-law, nephew and cousin, at the age of 11 years. Funeral from residence, 4459 Alaska ave- nue, on Monday, July 2, at 8:30 a. m., to St. Anthony's Church, to SS. Peter and Paul's Cemetery.

WAWRZYNIAK—On Friday, June 29, 1923, Casimier Wawrzyniak, beloved son of Valentina and Eva Wawrzyniak (nee Cies- lak), and dear brother of Edmund, Leo- mund, Charles, Viola and Jennie Wawrzyn- iak. Funeral from family residence, 140 West Powell street, Brentwood, Mo., on Monday, July 2, at 10 a. m. Interment St. Peter's Cemetery. (c7)

WEISS—Entered into rest on Thursday, June 28, 1923, at 5:15 p. m., Hannah Weiss (nee Rottman), beloved wife of Ma- jor Louis B. Weiss, dear mother of Grace Williamson (nee Weiss), Herman L., Harry O., David E., August L., Louis, and the late Samuel L. Weiss, Mrs. Arthur R. Wilson (nee Weiss), and our dear mother-in-law and grandmother, in her seventy-first year. Funeral Sunday, July 1, at 2 p. m., from Math. Hermann & Son chapel, Fair and Vat Florissant Avenue, to St. Peter's Cem- etery. (c)

WEFFELMEYER—Entered into rest on Monday, June 25, 1923, at 7:05 a. m., Henry Weffelmeyer, beloved husband of Louise Weffelmeyer (nee Wipperman), dear father of Mrs. Louise Heiss, Estelle Appenbrink, Mrs. Hilda Klein and Elvira and our dear father-in-law, grandfather, brother, nephew and uncle, aged 56 years. Funeral from the Leidner Chapel, 2223 St. Louis avenue, Sunday, July 1, at 1:30 p. m., to St. Matthew's Cemetery. (c)

WIENER—On Saturday, June 30, 1923, at Hollywood, Cal., Sarah Wiener, wife of Phillip Wiener, deceased, mother of Mrs. Minnie Wiener, of 3926 Lindell boulevard, Mrs. Louis Simmons and Mrs. Tillie Breile of Holly- wood, Cal. Notice of funeral later. Louisville (Ky.) papers please copy. (c)

WISEMAN—Entered into rest on Satur- day, June 30, 1923, at 8:10 a. m., Mary E. Wiseman, dear mother of Mrs. Maggie Windle, our dear grandmother, sister, aunt. Funeral from the Liedner chapel, 2223 St. Louis avenue, Monday, July 2, at 9:30 a. m., to Friedens Cemetery.

CARD OF THANKS

We wish to extend our sincere thanks to relatives and many friends for the sympathy shown in our sad bereavement in the loss of our dear father, William S. Craemer, and for the many beautiful floral offerings.
THE WILLIAM CRAEMER FAMILY.

I wish to extend my thanks to the priests and sisters of St. Michael's Church, the Little Sisters of the Poor, our relatives and friends for their kindness and sympathy, and beautiful floral offerings during the illness and death of my husband, dear.
MRS. GEORGE FOHRMAN.

We wish to extend our sincere thanks to our friends and relatives for the sympathy shown us in our sad bereavement in the loss of our dear daughter and sister, Cora Schu- lak, and especially to the Rev. Fress and the Golden Rod Girls of Friedens Evangelical Church for their kind services.
THE BEREAVED FAMILY.

We wish to thank our kind friends and neighbors for their services and for the floral offerings tendered us in our sad be- reavement, the loss of our father and hus- band; also wish to thank Kurrus Undertak- ing Co. for their efficient service, and Rev. Stokes for his kind and consoling words.
THE LOSH FAMILY.

We wish to extend our sincere thanks to our relatives and friends for their kindness and sympathy shown us in the loss of our dear beloved daughter, sister and fiancee, Anna M. Brune; spe- cial thanks to the reverend clergy of the St. Francis de Sales Church, the pallbearers from the Young Ladies' Sodality and for the many beautiful floral offerings.
HERMAN AND MARGARET BRUNS AND FAMILY, 3146 California av. (c)

We wish to extend our sincere thanks to our many relatives and friends for kindness shown us in our late and sad bereavement in the loss of our dear mother, Pauline Lan- line Schaefer; we wish to especially thank the Rev. Theo. Braun of St. James Evangel- ical Church for his kind words of sympathy, the Stroat-Carroll Undertaking Co. for effi- cient service, and also for the many beautiful floral offerings.
LULU LENIE, Daughter.

We wish to extend our sincere thanks to our friends and relatives for the kindness and sympathy shown us in our late sad be- reavement in the loss of our dear mother and grandmother, Mrs. Leana Dedeke; we also thank Mr. Charles Frederick for his address of consolation and prayers; also the pall- bearers and Ziegenhein Bros., undertakers, for their friendly and efficient services and for many beautiful floral offerings.
HER THREE SONS. (c)

We wish to express our heartfelt thanks to all our relatives and friends for their kindness and sympathy shown us in our late sad bereavement in the loss of our dear beloved wife and my dear mother, Ida Krehmeyer and for the beautiful floral of- ferings and especially the Rev. J. Meyer for his kind and consoling remarks; also the Ladies' Aid Society of Bethel Church and Mothers' Auxiliary of St. Louis Chapter De Molay.
F. W. KREHMEYER AND SON.

We wish to thank our many friends and relatives for their sympathy and kindness shown us in our late sad hour of bereave- ment in the loss of our beloved mother, Mrs. Emma Zinning. Also for their many beautiful floral offerings. We especially thank the Rev. H. Krafft for his kind and consol- ing words; Mrs. Margaret Stevenson for her beautiful singing; the Ladies' Aid Society of Bethania Church, the organist, the pallbear- ers and the undertaker, Geo. L. Pietsch, for his kind and efficient service.
LUISA M. and CHARLES E. AND PHILIP J. ZIMMER, Children.

Sincere and most heartfelt thanks are hereby extended to our relatives and friends for their sympathy and kindness, as well as the beautiful floral offerings tendered us in the time of sorrow caused by the death of our beloved wife and mother, Mrs. Amelia Leuther. We especially wish to thank Rev. H. F. Carl Haas for his prayers and ad- dress; Hasendeubel Post, W. R. C., and Cora Greve, W. C., for their attendance and assistance and Ziegenhein Bros., undertak- ers, for their friendly and efficient services.
THE LEUTHER FAMILY.

ANSWERS TO QUERIES

The Post-Dispatch reserves the right to reject any query. Personal and telephone calls, or answers by mail, cannot be given attention, except letters on medical questions of undoubted sincerity, when accompanied by stamped addressed envelope.

R. M.—Inquire among the paint stores for the methods they use in mixing paint.

M. W.—The 40-foot lot on Dres- den avenue and Eichelberger in St. Louis is on the southeast corner.

STEADY READER.—We advise you to purchase some louse powder which destroys lice on chickens. The dust bins and nests should be sprinkled with this powder.

C. H. L.—Retarder can oe pur- chased at any of the wall plister companies. It is mixed with the plaster of paris and will retard the setting.

X. Y. Z.—Methods of analyzing and testing minerals may be ob- tained by writing to the Bureau of Mines, Labor Department, Washing- ton, D. C., or from the Bureau of Standards in the Commerce Depart- ment, Washington, D. C.

DR. S.—The method for remov- ing ink and indelible spots from delicate fabric was published in the paper of June 17, under the signa- ture "J. J. W." Buttermilk is also a harmless and often effective agent in the work of removing ink stains. Soak the spotted fabric over night in lopper milk or if you can get it, very sour buttermilk. Next day rinse it twice in clear soft wa- ter and lay it in the sun, wetting it down with lemon juice. If the ink spot is not entirely gone re- peat the process of soaking, rins- ing and sunning.

K. S. D.—The program which was broadcasted over the K. S. D. the evening of May 23 was a musical program from the Missouri Theater. The program follows: (1) Missouri Grand Orchestra selections, "Sigu- mont," "Liebing on the Piano Radio." (2) Stuart Barrie performing at the organ. (3) Cliff Nazarro with George Hall and his Society Or- chestra playing "Shine Down on the Lane," "I Love Me," "Kamen- ostrow," "Lost," "You've Gotta See Mama," "Hoosier Blues," "The World Is Waiting for the Sunrise," and other orchestral and organ se- lections.

BEE MAN.—The secretary of the Missouri State Board of Agricul- ture, Jefferson City, will tell you how to rid the bee hives of ants. The following hints for the raising of honey bees are suggested. The adequate stores for bee hives should be more than 15 pounds. A laying queen with 100 eggs laid per day is a good starting record. Nine full frames of brood combs is the best room for the queen to lay eggs (if she speeds up to 1500 or 2000 eggs a day in the best honey flow and it takes 22 days before all the bees leave their cells, it requires 2000x22 divided by 5600 cells per full frame excepting corners). If the bees have not enough stores, feed them sugar syrup. If the queen is lost or makes no brood, replace her by buying a new Italian queen. If you lack room, add more supers as needed. If you know what your hives weigh empty, you can tell how full they are by lifting them from the rear end with one hand.

O. H.—Three rules stand out in the directions for keeping a house free from flies: cleanliness, dark- ness and coolness. Open the win- dows wide, early in the morning before sunrise. Open the outer doors also and about 8 o'clock close them. Keep the inside of the house shaded by awnings, etc. The house should also be spick and span. The odor of lavender is obnoxious to the fly and a few drops upon a sponge will warn off the winged trespass- ers from the table upon which it is laid. You might get rid of hun- dreds a day by making a syrup of brown sugar, adding tartar emetic and setting saucers filled with it about the room. A syrup of sugar and water mixed with black pep- per is also fatal to them. Cold green tea made strong, left to get cold on the leaves, then strained off, and sweetened inordinately is poisonous to flies. Set the syrupy mixture around the room in small saucers. It acts in a few minutes upon the pests.

R. B.—President Harding started in life as a printer's devil in Marion, Ohio, and became in turn a printer, reporter, circulation man- ager, business manager, editor and publisher before he entered politi- tics. He is the first professional journalist to enter the White House. He was educated at the Ohio Cen- tral University. He was a member of the State Senate in 1900-1904, Lieutenant-Governor from 1904 to 1906. In 1914, he was elected Re- publican member of the United States Senate for the term 1915- 1921. At the Republican National Convention in 1912 he nominated Mr. Taft for the presidency and he was the Republican keynote speech- convention in 1916, making the key- note speech. He won a certain repu- tation in Congress as an orator, but was not generally known as a prominent figure in politics, so his nomination for President was a surprise to the country at large. Harding's father was a country doctor whose forebears came from Scotland. Before going to Ohio, the Hardings were residents of Pennsylvania, where some of them were massacred by Indians. Others fought in the Revolutionary War. The mother of Warren, Mrs. Phoebe Dickerson Harding, descended from an old-time Holland-Dutch family, the Van Kirks.

LEGAL INFORMATION

(By a Member of the St. Louis Bar Association.)

E. S. H.—See answer to "A Reader."

H E. R.—You would need a mer- chant's license to carry a stock of notions and to sell them countries and of the United States.

D. G.—The law requires parties to give their true names when ob- taining a marriage license. How- ever, a marriage under an assumed name is a legal marriage.

A MOTHER—If the man promised to marry the girl she can sue him for breach of promise. If he se- duced her under promise of mar- riage she could have him prose- cuted and by commencing a prose- cution she might induce him to marry her.

A FATHER—(1) The father can ask the court for the custody of the children, even though the divorce was granted by default, but the amount which the father would have to give the children would de- pend upon the circumstances of the case and upon the ages of the chil- dren.

MEDICAL QUESTIONS

Health and sanitation questions of public interest only will be considered. Diagnoses or treatment of individual cases will not be given.

E. R. S.—Sleeping on the ear will not cause deafness, this trouble is in the ear. You should consult an aurist.

WORRIED.—Worms will cause itching. The remedy for worms de- pends upon the kind of worms present.

C. S.—Do not attempt to treat yourself in such a case as you de- scribe. You should consult a physi- cian. You can be treated in any hospital for the trouble.

P. J. H.—Change of life is no doubt present in your case. We suggest 15 to 20 drops of fluid ex- tract of ergot in water three or four times a day.

BOBBIE.—We do not know the preparation for curling hair that you mention; but we think such ap- plications questionable, to say the least.

JULIA.—The stiff knee should be treated daily by a therapeutic lamp and massage. If a stamped ad- dressed envelope is enclosed, re- questing the name of a competent operator, it will be furnished.

A SUNDAY READER.—We do not think that the trouble you de- scribe is due to the mercury that you have taken. The location of the cause would necessitate an examin- nation and complete study of the case. Among the possibilities for the trouble are weak or fallen arches of the foot and pus absorp- tion from some pus pocket.

CARD OF THANKS

To all our relatives and friends we wish to extend our heartfelt thanks and sincerest gratitude for their kind condolence and the beautiful floral offerings tendered us in the time of bere

325 MEN, WOMEN, BOYS AND GIRLS are seeking employment—PUT THEM TO WORK!

LOST AND FOUND

Lost

BOOKS—Lost, two, small, in pink envelope, downtown district; good omiv to bearer. Call Belmont 1352J. (c)

BRIEF CASE—Lost, accountant's, Grand car; Phone Cadamy 3066; reward. (c)

BRIEF CASE—Lost, tan, Saturday morning; near 8th and Chouteau; containing glasses, papers, etc.; reward. Benton 814W. (c)

CAMEO PIN—Lost; with pearls; between 4th and street car; reward. Forest 3396J. (c)

BUNDLE—Lost, from auto parked on Iowa av. near Cherokee, at Cinderella Theater, containing books and papers of importance but no value; liberal reward for return and positively no questions asked; not my property; loss puts advertiser in serious predicament. Finder please answer quick, C. G. Krell, 623 Dozier pl. Phone Riverside 2469. (c)

CAPS—Lost, 3, on Vandeventer or Wellston cars; poor working woman; will lose $8 on them if not found; reward. Phone Sidney 3008. (c)

CHILD'S CAP—Lost, on Forest Park, near Kingshighway, Forest 45841, 243 N. Euclid. (c)

DOG—Lost, dark female Boston bull; no collar. Call Forest 60; reward.

DOG—Lost, small white dog, long straight hair; answers to call Lindell 3785 and receive $5 reward.

DOG—Lost; Pome ranian Spitz; white; liberal reward. Riverside 1404W. 3807 Michigan. (c)

DOG—Lost; brindle, screw tail bull; answers to name of Buster; return to 2339 Whittemore pl and receive reward. (c)

DOG—Lost, brown dachshound, license 383; generous reward; no questions asked. Return 2331 Lafayette. Grand 4400. (c)

DOG—Lost, Boston bull; white spots on head and breast; collar on it. Cabany 3471.

DOG—Lost, fox terrier, white, with brown spots; untrimmed; from express depot, 20th and Park, Thursday; reward. Call Cabany 1041R. (c)

DRESS TRIMMING—Lost, Friday; gray cantoe crepe pompom and streamer. Forest 1753J. (c)

FI'S CHOKER—Lost, Thursday, Virginia av. between Hanks and Wash. Reward, 3624 Hanks. (c60)

FUR—Lost; brown fox fur, Missouri Theater Saturday afternoon; kindly return and receive reward. Grand 4268M. (c)

GASOLINE HOSE—Lost, Tuesday, on La-clede Station or Tesson rd. Call Benton 203, Tesson rd. (c)

GLASSES—Lost; Hedlamont car or Vandeventer av. Lindell 1280W. (c)

GLASSES—Lost, tortoise shell, around 10th and Pine; reward. Main 7097. (c)

GOLD CIRCLE PIN—Lost, Friday night; vicinity Clara, Delmar De Ballivere to Lindell; reward. Cabany 1406R.

GRAY COAT—Lost; Rotary baize; bearing name of Geo. O. Kracorr on label; finder please call Forest 45749. (c)

GRAY SKIRT—Lost; between 3900 Lafayette and 4100 Blaine; reward. 4111 Bingo. (c)

HANDBAG—Lost, with glasses and change, Friday evening; reward. Central 5185.

HANDBAG—Lost; black patent leather, lined in red Wood-Ferguson car between Wellston Station; reward. Riverside 1486J. (c)

HUB CAP—Lost, Mercer, Wednesday night; reward. Delmar 3996X. Forest 43077. (c)

JERSEY COAT—On Kansas st., near Carondelet Park; please return and receive reward. Call Lindell 3785 and (c)

KEYS—Lost; on link chain, metal tag attached, with inscription Clarence L. Hahl, 3000 Clark; reward. Lindell 9141. (c)

KEYS—Lost, bunch, Union Station, Bee-Hodamont car, 7 p. m., June 29. 2920A Grove. Tyler 1474W. (c)

MEDAL—Lost; bowling club. Return, receive reward. H. G. Wiseman, 1129 S. 10th st.

MONEY—Lost, by employe of Stix, Baer & Fuller, $40; bills from envelope; reward. Return to superintendent's office.

PACKAGE—Will lady that received wrong package at Wellston Parcel Post Station 3071A Easton. Please return, see your own.

PARCEL—Lost; containing 2 dresses. St. Clair 658; reward. (1)

PARCEL—Lost, containing 3 silk shirts, Prisco train, Friday morning. Phone Bengal 4402. (c)

PAY ENVELOPE—Lost; downtown, Saturday afternoon; reward. Forest 8844W

PEARLS—Lost; in downtown shopping district; strand of Baroque pearls; reward. Mrs. Mansfield 5818 Cates. (c7)

PERSONAL—If party who took package from car Charolais and Thurman please return same to 623 Dover pl., a very liberal reward will be given and no questions asked. Please answer quick. Riverside 3468. (c7)

PIN—Lost, on Delmar av., large diamond, platinum setting. Return to Chas. Sansone, 5632 Delmar. (c7)

PIN—Liberal reward for diamond pin, diamond ring and bracelet, name Birdie Kibbeck in bracelet, taken from 3616 Cates; no questions asked. (c7)

POCKETBOOK—Lost; between Bradley and Gratiot station. Finder call Olive 5422W; receive reward.

POCKETBOOK—Lost, Friday evening, on streetcar St. Louis. Finder return, receive reward. Benton 410J.

PURSE—Lost, lady's, black satin. 1393A Montpelier. Forest 1750J.

PURSE—Lost, lady's, gray leather, downtown. Friday; reward. Forest 3704M. (c7)

PURSE—Lost; in Sonneneifel's, containing hat and about $40. Saturday morning; reward. 4524A Chouteau.

PURSE—Lost; black leather; if party finding same will return contents to Mrs. G. R. Kissing, 6622 Scanlan, they can keep half the money.

PURSE—Lost, lady's; June 27, containing bankbook, identification card. Finder call Main 1942 between 8 and 4 p. m. Reward. Lindell 2490J or 4 Austin. (c)

PURSE—Lost, Friday, between 12 and 1 p. m., on Jefferson car going north, purse with diamond onyx ring and money; liberal reward. 4427 Olive. Forest 4620. (c7)

RING—Lost, gold signet, initials H. G. T.; reward. 4407 Olive. Forest 4620. (c)

RING—Lost, gold signet, initials H. G. P.; reward. 4407 Olive. Forest 4620. (c)

ROSARY—Lost; gold, in gold K. C. case; reward. Call 8245. (c)

SCIENCE AND HEALTH BOOK—Lost, June 21, Grand 3706J. (c)

SPECTACLES—Lost; shell frame; reward. 1810 Allen Ave. Delmar 2989X. (c)

SPECTACLES—Lost, bifocal, tortoise shell, Thursday, on Grand car; reward. Return to 3801 Penrose. (c7)

STEAMBOAT TICKETS—Lost; envelope, containing 14 J. S. boat tickets and cattle bill. Reward. Grand 2106J. (c)

SUITCASE—Lost, from automobile Easton west or King's highway, black, contains ink ladies' apparel. Miss Hudson, 5020 Enright. Delmar 3337R. Reward. (c)

TIRE LOCK—Lost; Johnson; between Hodiament and Evergreen avs. on Wells av.; reward. Cabany 4923R. (c)

TORTOISE SHELL GLASSES—Lost; in leather case in Nugent's; return 4629 Vernon.

UMBRELLA—Lost; with initials E. J. Sat-urday, June 23; reward. Central 2183. (c)

UMBRELLA—Lost, Grand av. car, Thursday, June 28. Grand 6135M. 4014 Cleveland. (c99)

WATCH—Lost; man's, round, green gold swiss; initials A. F. N. Call Benton 1845J; reward. (c)

WATCH FOB—Lost; Wednesday; black leather, with gold monogram F. H. H.; please call Wydown 2691 and receive reward. (c)

WRIST WATCH—Lost, lady's, silver, in Tower Grove Park, 3:30 p. m. Thursday; reward. Call Lindell 3785 and (c)

WRIST WATCH—Lost, white gold cushion, with gold mesh strap; reward. Benton 1126W. (c)

Found

BICYCLE—Found; Boyle at Chouteau. Call 4360A W. Papin.

BICYCLE—Found; boy's. Apply 4317 N. Florissant av.

DOG—Found, for terrier watch dog; license; can have by paying ad. 4535 Ray.

FAY ENVELOPE—Found. Purchasing agent, Monsanto Chemical Works. (c)

TAGS—Found, on St. Charles st. Call Forest 3827, 4037 Kennerly.

BUSINESS CARDS

BRICKLAYING & TUCKPOINTING

BRICK LAYING and tuck pointing, chimney topping, roofing; wor kguaranteed reasonable. Boyle, 4137 Olive. Linde! 6158.

BRICK laying, tuck pointing, staining, waterproofing chimneys, concrete floors and steps; work strictly high grade; chemically furnished. American Contracting Co., Lindell 3 Delmar 4445.

BRICK POINTING and staining for a fair price and good work. Call Colfax 2830J.

BRICK POINTING and painting; all kinds of cement work; reasonable. John Shaltiava, Metro.

BRICK POINTING, plastering and brick work. Primm Co., Riverside 1222, Bomont 1845. Central 3403.

CLEANING AND DYEING

HAND AVENUE tailor; cleaner and dyer; expert cleaning service; have it cleaned and pressed. Lindell 4002. 1914 N. Grand av. (c99)

CARPENTERS & BUILDERS

BUNGALOWS, garages, repairing of all kinds; time or contract; prompt attention. Hodge, Linden 3519R. Rosemond, 7833 Delmar, 6 to 9 p. m. (c6)

CARPENTERS AND BUILDERS—Building, remodeling, garages, porches, screens, roofing, concreting, painting; work ourselves. Lindell 6188.

FOR good work at low cost, call me to do your repairing or do your building. Lindell 1356J or write Box D-418, P.-D.

GENERAL house repairing, screens, sleeping porches, hardwood floors and garage a specialty; reasonable; work receives personal attention. Hopkins, 6744 Olive. Cabanne 6546W. (8W)

LET me build you the modern frame garage complete; better service for less money; general contractor. Call Cabany 8114W.

WILL BUILD 3-room house $1750 and up; also garages and alterations. Builder, 4550 Thrush. Colfax 753M.

CARPET CLEAN'G—UPH'ST'G

BEAUTIFUL rugs woven, any size and different styles or colors, from worn rugs or carpet (Oriental Rug Mfg. Co., 3135 Olive; Central 3788R; Bomont 385. (c99)

GLOBE Rug Renovators, 2624 Olive st. Central 4904. Bomont 852. (c99)

RUGS—9x12, chemically cleaned, $3. Sunbright Cleaners 4351 Olive Lindell 7071. (c62)

UPHOLSTERING, furniture repairing, icebox repairing. 2317 Lafayette. Grand 3525R. (c99)

UPHOLSTERING—Furniture repairing; old mattresses remade; prompt service; low prices. Overton & Co., 4244 Olive. Lindell 1132.

WE do upholstering, mattress work at home if desired. Witther, Cabany 8234R.

ELECTRIC WIRING, ETC.

IF you want your house wired properly, with good fixtures and materials and without damage to your property, call Victor 2249J. Asa Barcherding, 3839 Virginia. (c)

IF you want to save on your electric wiring and want good work, call Tyler 73 and get me. Ben A. Stiiner, licensed electrician, 1130 Newhouse av. (c99)

IF you want your house wired properly with good fixtures and materials and without damage to your property, call Victor 2249J. Asa Barcherding, 3839 Virginia. (c80)

LET a real electrician do your work and be satisfied or don't pay. F. R. Williams, 1127 Hereford. Grand 2391J. Forest 1269M. (c62)

WE wire 4 rooms for $13. Midwest Elec. Co., 2221 Keokuk st. Sidney 3628. (c99)

ESTIMATES on old and new house wiring and fixtures. First-class labor and material used. Cash or terms on old houses wiring and fixtures. Dr. Electrically, Thrift Electric Co., 4042 North Florissant av. Tyler 1946. (c99)

WIRING—Conciead, $2.50 per room; fixtures, $2 up; quick service. Riverside 1772W. (c)

WIRING—For good work and reasonable prices on your wiring, call Colfax 2536M. Paul Schmitz, 4348 Fair av.

$40 WIRES 5 rooms; 3 receptacles, light, one 3-light, three one-light fixtures; 12 months to pay. Olive Electric Co., 2321 Tyndeaste av. Grand 6272.

"ONE YEAR TO PAY"
Save money. Call Sidney 940 for estimator. R. B. WRIGHT CO., experts. (c92)
WRIGHT DOES IT RIGHT
Quick service, at reasonable prices, on old house wiring and fixtures; we wire more homes than any contractor in St. Louis; our material is the best; cash or terms. Phone for free estimator. WRIGHT ELECTRIC CO. 203 N. 9th. (c6)

12 MONTHS TO PAY
$35.50 wires 5 rooms complete; 1-3 and 1-2 light showers, $3.50 each; light fixtures, one flush switch.
A. B. ELECTRIC CO.,
19 N. NINTH ST.
Olive 6532. Cent. 2774.

IF it's electric we can repair it. Service any hour, day or night.
DAY & NITE ELECTRIC SERVICE CO.
Olive 2185 and Forest 4827J.

EIGHT ROOMS WIRED, $26
J. D. ELECTRIC CO.,
2722 N. Grand. Lindell 376.

HAVE YOUR HOUSE WIRED
Pay in 12 payments with your light bills. Beautiful fixtures, low prices, good work. Schaefer & Schaefer, 2737 Columbia. Electric Co., 1109 Pine.

SEE OUR DAISY LINE
BALL LAMP FIXTURES.
OUR PRICES
KEEP US BUSY
$42.50 wires 6 rooms, with fixtures—one 3, one 3, one 2 and three 1 light; all work first-class and guaranteed. Cash or time.
EGGERS ELECTRIC
3843 Finney Av. Lindell 1518
(c99)

EXPRESS AND HAULING

CONTRACT wanted for light Ford truck; Olive 3160 Cates. (c)

RAPID EXPRESS CO., 450 N. Sarah st.; Lindell 3263. (c99)

GAS PIPE CLEANERS

GAS PIPES cleaned, $5; stoves connected, $1.50; work guaranteed. S. J. Seeley, fitter, 3412 Thomas. Central 9668L. Sidell 3344M. (c62)

LACE CURTAIN CLEANING

LACE CURTAINS hand cleaned, 35c pair. 2162 Geyer. Sidney 3167W.

MISCELLANEOUS NOTICES

ADVERTISING CARDS, circulars, booklets, etc., distributed direct to St. Louis homes, $1 per 1000; honest service. Units Distributing System, 3212 Harper. Tyler 1899W. (c)

A KEY IN ONE MINUTE—Locksmithing. Rapid Key Co., 906 Chestnut. Olive 2193. (c)

ASHPITS—Corrugated steel, Economy Sheet Metal Wks. 3852 Easton. Lin 6151. (c96)

AUTO REPAIRING, ACCESSORIES—We adjust wheels right. Come and see us for service. We also have a full line of electrical repair parts for Chevrolet, Maxwell, Buick, Overland, Ford cars. Ford Mag-neto Co. 2610 Locust. St. Louis.

A YALE KEY duplicate made to fit. Yale Sales Co., 3337R. Chestnut st. (c)

BRICK LAYING, tuck pointing, granitoid work, water proofing, cement and plastering; all work first-class. 2310 Letting-well. Tyler 1925M. Sidney 3805J. (c)

CAL Lotz Bros. to repair your roofs, tuck pointing, painting, carpenter and granitoid work; prices right. Lindell 3332J. (c)

CASES AND BATHING SUITS TO RENT. MERAMEC HIGHLANDS BOAT LANDING. SPEND YOUR SUNDAY VACATION THERE. (c)

CEMENT WORK—Around home and factory; first class; guaranteed; reasonable. Lindell 2940J. W. Schulz, 3920 Kennerly

CONCRETING, plastering, brick work, blastings. Graner Contracting Co. Both phones. (c8)

CONCRETE foundations, granitoid basements, floors, sidewalks, garage floors and drives and granitoid steps. Fred Heman & Co., 3118 Kimberly. Delmar 2281R. Cabany 2345J. (c99)

EXPERT water motor and household repairs. H. Cehler, 2315 S. 9th st.; Sidney 727.

FANS—And electrical appliances repaired. Enco Electric Co., 454 N. (c90)

FOOT trouble cured; have your shoes made; 48 years' experience fitting all kinds of feet. Frisco Shoe Store, 1303 Olive. (c99)

FURNITURE repairing, upholstering and refinishing. Central Furniture Repair Co., 1231 Glasgow. Tyler 13.

GARAGE floors, reinforced with steel rods; dampproof; cheaper than brick garages; concrete work done in all its branches. Forest Garage and Asphalt Co., 5210 Terry av. Forest 5035. Delmar 1706R. (c99)

GAS WATER HEATERS—Installed, $14 up; connect, $5; guaranteed. Both phones. Thomas, Cates 9008L. Lindell 3344M. (c99)

GENERAL HORSE REPAIRING—Shoeing worked done by expert horseshoers and horse clippers. Sachs & Gerlach, 3400 Gravois av.

GENERAL house roofing, metal weather strips, granitoid work, cement, etc. Guaranteed. J. B. Hoagland 3304 Vista av., St. Louis, Mo. Both phone Grand 3394M. (c99)

GRANITOID AND CEMENT WORK—Schottler, Cabany 3732M. Delmar 2745X. (c99)

GRANITOID man will do foundation and floor work in furnished house; work by foot. Cabany 2737. Delmar 2389L. Ralph W. Watson.

GUTTERING, spouting, furnaces installed, repaired; reasonable. Work guaranteed. Reliable, 1817 Franklin. Central 6506L.

HAND LAUNDRY—Home, growing business; fine high-grade work at reasonable prices; we launder everything; called for and delivered. Forest 9036. 920 N. Taylor.

INDUSTRIAL House and Window Cleaners; most dependable. Lindell 4171. 1058 N. Sarah. (c7)

LAWN MOWERS sharpened and repaired; work called for. Forest 1007. Peterson, 4448 Garfield.

MISCELLANEOUS NOTICES

OLD BRASS BEDS made like new; iron beds refinished any finish; repairing and remodeling. Our prices are the lowest; all work guaranteed. Sidney 2839. (c99)

PLASTERING, cellar whitewashed, wall scraping, furnaces cleaned, repaired. 5703 Spaulding. Cabany 2903W. (c)

PLASTERING and granitoid work at reasonable prices; all first-class work; all orders promptly attended to Sundays and nights. Lindell 3585; week days, Lindell 6210. Stewart, 3814 Pare.

PLASTERING—New work, all sizes; work guaranteed at reasonable prices. Phone Delmar 2688X or 4047X. J. & H. Zavedniik, 4411-13 Evans av. (8W)

GUTTERING—Spouting, furnaces. Siewing Sheet Metal Wks For 8740W Del. 2590. (c62)

HAIR WORK

Wigs, transformations, curls and watches made to order.
HOTCHBY'S, 2121 Gravois.

ST. LOUIS PLATING CO.—Nickel, brass, copper, silver plating; oxidizing; chandeliers refinished, 10 N. 12th st. (c99)

SODDING—Kentucky blue grass, work guaranteed. Wm. J. Horan 3858 Lincoln. Delmar 3073X. (c)

WILLIAMS' house and window cleaning, paint washing, floors waxed, paper cleaned; phone or call at once. Lindell 3130. Wilhams, 912 Whittier. (c1)

YALE KEYS duplicated; guaranteed, fit, 25c; others, 10c up. Hardware, Chestnut. 334M. (c99)

PAINTING

PAINTING and floor finishing. W. McGrath, 3552 Marine. Sidney 2838J. (c)

PAINTING Wtd.—By a practical man. Phone Forest 5685M any time.

PAINTING—By contract, repairs; jobs preferred. Call Bomont 3027W.

PAINTING, staining, varnishing, woodwork, low prices, at once. Lindell 2518R.

PAINTING—Best material; guaranteed work at low figures; estimates given. 1815 N. Spring. (c)

PAINTING—Best material; workmanship guaranteed; estimates furnished. Downing, Forest 3493R.

PAINTING—Inside, outside, best material guaranteed; reasonable. Royal, 4137 Olive. Lindell 6158.

PAINTING—Strictly pure lead and linseed oil used; hardwood floors done in varnish or wax finish. Krishmann & Sons, 3755 Kossuth. Colfax 1092W. (c)

PAINTING—Good material, first-class work at reasonable prices; established 1895. Phone Grand 5712J. G. A. Sherman, 3878 McRee av. (c99)

J. THYNER, painter, will do your work reasonable and satisfactory; no contract or day. Victor 1253L. Grand 3410J.

PLUMBERS

PLUMBING—General repairing. J. H. Jenkins, registered plumber. Lindell 5381W.

PLUMBER and gasfitter repairing, James A. Jenkins, registered plumber. Lindell 5381W. (c)

PRINTING AND ADDRESSING

BETTER printing at honest prices. McGill & Co., 123 N. 11th. (c14)

100 CARDS, 100 letterheads, 100 envelopes, all $1.50. Modern Prtg. Co., 2604 Olive. (99)

McADOO PRINTING CO.
1314 Pine; high-class work; reasonable prices

STORAGE AND MOVING

ADVANCE MOVING CO., $4.50 load or contract; furniture in exchange. Bomont 1329. (c68)

COMPTON HILL Express Co., P. E. Dispres. 2705 Lafayette av. Grand 915. Victor 339. (c99)

GET our price on storage and moving. Sidney 2365.

LOAD Wtd.—To Chicago. Cord Storage and Moving Co., 5740 Easton. Cabany 5970.

SOUTH SIDE STORAGE AND MOVING CO., 1903 Sidney st. fireproof warehouse. Victor 607, Sidney 235. (c8)

EXPRESS AND MOVING—Morrison Fondet Express Co., 4956 Delmar. Phone Forest 826. (c99)

HENRY E. WIEHE Furniture and Storage Co.; money advanced when desired. 1516 Franklin av. Central 4400. (c99)

WEST END MOVING AND STORAGE CO.—Bonded warehouse; local and long-distance moving and packing between St. Louis and Soto, Bonne Terre, Flat River, Farmington and Arcadia. 3014 Chouteau. Grand 2100, Victor 746. C. B. Ballard, general manager. (c8)

NEW YORK STORAGE CO.
2219 Wash st. Bomont 157. Central 5696. Moving, packing, shipping; guaranteed service. (c)

BEN. A. LANGAN
FIREPROOF STORAGE CO.
Foremost authorities on the moving, packing for shipment and forwarding of household goods. Main 2000. Lindell 3115. (c99)

LANGAN & TAYLOR
STORAGE & MOVING CO.
4908 DELMAR BL., ST. LOUIS, MO.
FOREST 7993. LINDELL 3115.
If you are planning to move to California or the Southwest, we can save you freight on your household goods. A telephone call will bring a solicitor. (c80)

Freight Forwarding

LANGAN & TAYLOR
Storage and moving of household goods; special department of long-distance moving by truck or freight. LANGAN & TAYLOR, branch of General Warehouse Co., Delmar at Euclid. Forest 7995, Delmar 2129. (c62)

STOVE REPAIRS

A. G. BRAUER SUPPLY CO.
Stove repairs 316-318 N. 2d st. (c8)

ARCOLA HOT-WATER HEATER
With one fire will do the work of 4 or 5 stoves.
HOGAN HEATING CO.,
Olive 6633. Central 537. (c99)

WALL PAPER CLEANING, ETC.

ACME Wall Paper Cleaning Co.; rooms cleaned $1; work guaranteed. Lindell 1238J.

ALL rooms papered, $6 up; will call with samples; cleaning. Lindell 6078.

ALL rooms cleaned, $1; work guaranteed. Delmar 2188L. Lindell 3060. (c99)

BECKER DECORATING, with latest wall paper, for the price you will pay for cheap papering; no overhead expense; you get the benefit; estimates for papering; painting in all its branches. Wise Painting Co. 5070 Cates. Forest 8711W. (c43)

CLEANING—Rooms cleaned, $1. Central 9668K. (c53)

ESTIMATES furnished on paper hanging. Meyer, 2623 Iowa. Sidney 1513. (c99)

GUARANTEED wall paper cleaning, $1 room. Miller, Colfax 2684W, formerly 3938 Page.

KING cleans wall paper, $1 room; woodwork washing reasonable. Lindell 6014J.

PAPER HANGING and cleaning; a work by myself; I will bring a sample. (c)

PAPERHANGING and cleaning done reasonable. Tyler 1949J. 2849 Benton.

PAPERHANGING, do work myself; will call with samples. Forest 3869R. (c)

PAPERHANGING done; $5 room and up. W. Fox, 9864 Lemp.

PAPER HANGING and painting, good, clean work; also cash prices. Call Colfax 1247W.

PAPER HANGER—Prices reasonable. Wm. O. Meyer, 2755 Shenandoah. Sid. 765W. (c90)

PAPERING, painting, cleaning, plastering, cellar whitewashed. Murray Bros., 5703 Spaulding. Cabany 2995W.

PAPERHANGING — Call with samples; cleaning, painting, plastering. Star Cleaners. Grand 1064.

PAPERING and cleaning; prompt; poor man's prices. 1431 N. Newstead av. Forest 4497.

PAPER HANGING — Work guaranteed. Prices reasonable. C. Sharp, Lenz 97647. (c2)

PAPER HANGING, painting, plastering done at once; reasonable; "We know how." Forest 9426M. (6)

PAPER HANGING—First-class work; rooms, $6 up. F. Linke, 2364A S. 13th. Lindell 4841R.

PAPER HANGING and painting; estimates gladly furnished. Edw. Dillon, Riverside 2569W.

PARLOR dining room, kitchen and bath papered, $15. Write H. Schaefer, 1042 Victor.

ROOMS papered, $7 and up; painting. Grand 5240. Victor 2985J. (c2)

ROOMS CLEANED, $1. Call Central 9656R or Forest 3788. (c)

ROOMS papered, $7 and up. Painting and cleaning. Grand 5240. Victor 2985J. (c2)

ROOMS papered, $7, wall paper included; beautiful selections; work guaranteed. Baker Delmar 2231L.

ROOMS papered $6 up; rooms cleaned $1 up. Gentlemen's Decorating Co., 3551 Jefferson. Sidney 1432W. (c62)

ROOMS papered, $6 up. C. D. Strecker, 4360 Easton av. Delmar 6831L. Forest 2549W. (c99)

THE Delmar Paper Cleaning Co.; rooms cleaned; floors waxed and polished. Forest 4193. (c11)

WALL PAPER CLEANING, ETC.

PAPER HANGING—At pre-war prices; send so job postcard. Bomont 1868. (c)

WALL PAPER—Rooms papered, $6 up; also on job plastering. Collins, 1002A Glasgow. Bomont 1868.

WALL PAPER CLEANING, ETC.—Paper hanging, plastering, cleaning, rooms papered; $5 up. Lindell 2518R.

WALL PAPER—Six rooms 5 rooms papered, $29; choice parlor, dining room, kitchen or bedroom; paper cleaned $1 per room. Lindell 5844J. (c)

OLD BRASS BEDS MADE LIKE NEW. We are making special reduction for the summer months; refinishing and relacquering; best work, good finish beds and all other brassware. EMPIRE POLISHING WORKS. Lindell 3033. (c)

Wall Paper and Paint Store
6903 Gravois.

DE LUXE
Wall paper sample books. The most complete line. Get a new set for the fall trade. Victor Wall Paper & Paint Co., 906 Franklin. 3216 Easton.

PROFESSIONAL

ATTORNEYS AT LAW

JOHN B. SMITH, lawyer; damage cases. Suite 3, 108½ N. 8th st. (c99)

LAWYER—Experienced; private; claims, damages, probate of wills; reasonable. Room 1003, 10th Floor Times Bldg. Olive 256.

CHIROPODISTS

CHIROPODIST—Martin J. Fleiter, licensed chiropodist; 23 years at the Planters Hotel; no pay unless perfectly satisfied with Dunning, the Foot-Man; builder of all kinds of appliances for the feet and shoes. Office hours, 9 to 5. Known as "Morton's toe." 411-12-13 United Home Bldg., 211 N. 7th st. Phone Olive 8342.

CHIROPRACTORS

L. H. SCHWENKER, D. C., 4322 Arsenal st. Sidney 2845. Office, 302 Ins. Exchange; first-class office and equipment. (c99)

DANCING

DANCING during the summer at Castle Dancing Academy, Olive and 20th sts., every class, every night. Admission, men 65c, ladies 35c; instruction free. (c8)

LATEST dances taught private year-round. Bomont 1843. Lindell 5143. (c)

"LAST CALL"—Advance ticket sale ends tomorrow night for H. A. Buchmann's big boat ride steamer St. Paul, Tuesday evening. Only sale of tickets at Baldwin Piano Co., 1111 Olive st.; buy in advance; save 25c and avoid the rush at boat landing. (c99)

NEVILLE SCHOOL OF DANCING, 2702 St. Louis. Tyler 1316. Lessons private or class.

PRIVATE LESSONS—Any time; latest dances guaranteed; reliable, oldest school. Lindell 4809.

PRIVATE DANCING—4415 Washington bl.; guaranteed in six lessons. Mrs. Miller. Forest 4809. (c62)

PRIVATE SCHOOL—Private lessons any hour; classes every evening; results guaranteed. Arcadia School of Dancing, 3517 Olive st. Both phones (c8)

DETECTIVES

DETECTIVE SNYDER—Shadowing, investigating; reasonable charges. Automobile service. 4633 Newberry. Forest 7394. (2)

DETECTIVE—Does shadowing, investigating, locates missing persons. Confidential, 3678 Finney av. Phone Lindell 5102.

DETECTIVE LADY—Does shadowing, investigating, strictly confidential; terms reasonable; references furnished. Miss Jackson, 4a Wes' Pine bl. Lindell 2223. (7)

EX-OFFICER WM. H. LA CHANCE does shadowing, investigating, locates missing people. 819, Title Guaranty Bldg.; Olive 5762. (c8)

DRESSMAKING—MILLINERY

DESIGNER AND DRESSMAKER—Go out by day; best references; no objections going to suburbs. Grand 7574W.

DRESSMAKER—Explain; price reasonable. 5624 Spalding.

DRESSMAKING—Plain and fancy; done at home. Lindell 3319J. (c)

DRESSMAKING—Alterations, remodeling. 3914A De Tonty.

DRESSMAKING—Day or home; handwork a specialty; also children's dresses. Lindell 4809.

HAND WORK—Suitable for showers, etc.; reasonable. Call Riverside 1466J. (c)

INSTRUCTION

AUCTION Bridge, Whitehead method, private lessons for beginners or advanced pupils. Forest 5035J. Mrs. L. J. Boston. (c)

ANY person of neglected education can receive private instructions; reading, writing, arithmetic, English grammar, composition, etc.; $6 to $8 monthly. Mrs. Dolson, 3534 Lindell bl. Lindell 4648. (c99)

DOUBLE-ENTRY bookkeeping mastered in 60 hours, with 8 keys, guaranteed; diploma. International Bookkeeping Institute, 1130 Chestnut. (c99)

LADIES—Learn hairdressing, manicuring, marcelling, beauty culture, big future, day and night classes; expert service to public. St Louis Academy of Beauty Culture, 904 Pine. (7)

LADIES—Learn beauty culture; our short, practical course has made thousands independent; let us help you. Day, evening classes. Write Lenard, for free catalogue. Moler College, 810 N. 6th. (c8)

MEN—For 3 mail service, permanent; $115 to $190; experience or correspondence course unnecessary. Write E. S. Bishop, Drawer 579, Joplin, Mo.

MODERN School of Languages, 3538 Washington av. French, Spanish, etc., taught by experienced teachers. (c99)

PRIVATE lessons day, evenings; shorthand, typewriting. Gertrude Hartsock, 5890, Maple. Cabany 2000.

PRIVATE PUPILS—Primary, intermediate, grammar grades; will come to home. Forest 4736R. (c)

PUPILS Wtd.—To learn English. Forest 7668J. (2)

SCIENTIFIC beauty culture taught by authorized Marinello instructor; day and evening classes. Forest 3208. 4856 Brancenter pl. (c11)

INSTRUCTION

SPANISH TAUGHT by refined young Spanish lady. Call Lindell 1420J, 1670 Bell.

SPANISH—South American woman with university experience in teaching, wishes to give private coaching; also translations. Cabany 2616W.

COMPTOMETER SCHOOL
learn more. 393 Arcade Bldg. Olive 9032. (c99)

PITMAN SHORTHAND
GREGG SHORTHAND
Bookkeeping, accounting; summer rates; day and night. JONES-HENDERSON BUSINESS COLLEGE, Vanoi Bldg., 3908 Olive. Lindell 841.

Schools and Colleges

COMPLETE course in chiropractic and spinography (X-ray); day and night classes the year round; send now for free catalogue. Missouri Chiropractic College, Olive 1052 N. Grand. St. Louis. (c99)

DODSON SCHOOL OF COMPUTORING 3534 Lindell. Est. 1901; Lindell 4648. All ages, all grades—kindergarten to college; high school and college preparatory department (native French, German and Spanish teachers). Civil service preparation. Children's department (our own special system). Private tuition of adults, any subject, the course fitted to the student. (c99)

STUDY CHIROPRACTIC
Complete course in chiropractic and spinography (X-ray); Palmer method; write for particulars. Colyer Chiropractic College, 1000 N. Grand, St. Louis, Mo. Tel. Lindell 4110. (c99)

Trade Schools

EARN $110 to $250 monthly, expenses paid, as railway traffic inspector; position guaranteed after 3 months' spare time study or money refunded. Excellent opportunities. Write for free booklet C-141. Stand. Business Training Inst., Buffalo, N. Y. (c99)

LEARN BARBERING—Be independent; electric clippers, massage; up-to-date college. Missouri Int. Barber College, 908 Market. (c99)

MEN—Our short, practical course in barbering will make you independent; we show you for the best jobs; learn it—day and evening classes. Moler Barber College, 810 6th st. (c8)

TRI-CITY BARBER COLLEGE — Tuition $25; catalogue free; strictly modern; electric massage, hydraulic chairs. 811 Market. (c82)

MEDICAL

GIRLS in trouble, call or write. Helping Hand Home, 3837 Washington. (1)

YOUNG women needing help before and during confinement, call or write at the St. Louis Maternity Hospital, 4316 Washington bl.

PAINFUL FEET?
Instant relief; test and advice free. Call Benton 1373R. Office, suite 311-13 United Home Building. (99)

PATENTS

ALL kinds of drawings made, inventions perfected, models made, special machines designed, patents secured. Write Walter A. Thull Mfg. Co., Offices 406 Market st.

DRAWINGS made of all kinds; inventions perfected, designing and building special machines. Both phones. Walter A. Thull Mfg. Co., Offices 406 Market st.

DRAWINGS made of all kinds; inventions perfected, designing and building special machines. Phone Olive 5416. Walter A. Thum Eng. Co., Offices 406 Market. (c99)

FOR SALE—Patented plastering lath and machinery for manufacturing same. Box D-289, Post-Dispatch.

PATENTS obtained; advice and folder free. F. P. Lehmann, 7th st. 8th floor. (6)

PATENTS OBTAINED—John C. Higdon & Higdon, attorneys, 1111 Central National Bank Bldg., St. Louis. Main 1366. Assistant in Washington, D. C.

PATENTS—Advice and booklet free; reasonable rates; highest references; best results; send drawings or models for examination and opinion. Watson E. Coleman, Patent Lawyer 624 F st., Washington, D. C. (99)

PATENTS, TRADE MARKS — Inventors should write for our free guide books, list of patent buyers and 'Record of Invention Blank' before disclosing their inventions. Send model or sketch and description of any patentable nature; highest references; reasonable terms. Victor J. Evans & Co., 9th Ninth Washington, D. C. (99)

YOUR mechanical ideas may net you a fortune; I am an engineer and will develop them; patents secured; I build models, design tools, dies and gauges. Edw. J. Schneider, Patent Lawyer, 630 Southern Bldg., Washington, D. C. (99)

PATENTS

Procured. Send sketch or model today for examination, opinion and advice. No charge for preliminary advice. Write for free booklet and blank form on which to disclose your ideas. Highest references. Prompt assistance assured. Clarence A. O'Brien, Registered Patent Lawyer, 630 Southern Bldg., Washington, D. C. (99)

PROFESSIONAL

JOHN E. SMITH, lawyer, suite 3, 108½ N. 8th st. (c99)

REDUCE your weight. The Scientific Electric Baths will positively reduce flesh and eliminate waste products; registered nurses in attendance. 946 Arcade Bldg. Olive 8853. (c62)

SUPERFLUOUS HAIR
Removed by 10-needle electrolysis, quickly and permanently; 300 hairs per hour; positively no scars; best of references. Work J. C. Walther, 2017A Johns av.

MISS AIDA L. MAYHAM
ELECTROLOGIST
346 N. EUCLID AV., COR. PERSHING.
Forest 1828. (c99)

THEATRICAL

BELMONT says: "You have your own life to live; your own hopes to realize; stand on your own feet." Study acting for picture and the stage, skating, dancing, chorus and vaudeville. Belmont School, Odeon Bldg. (c)

MOTION PICTURE MACHINE—1 No. 6B and 1 No. 6 Powers; also 10 dozen folding chairs. B. H. Conrath, Frecburg, Ill.

WANT now to be on a vaudeville circuit in the fall. Vaudeville acts, singing and chorus girls trained; all styles tapping and clogging, buck and wing, soft shoe and eccentric dancing. Step to the front with Murry's New Murry School of Stage Training. Any one can learn to dance. Studio 2, Odeon Bldg. Lindell 3582.

THEATRICAL

UNCH AND JUDY SHOW—Also comedy act. Open for engagements. 2720 Park.

TENOR AND BARITONE Wtd.—Prima donna and soubrette; 3 chorus girls. Call A. A. Thompson, 801 United Bldg. Monday.

EMPLOYMENT WANTED

MEN, BOYS

ARTIST—Sit.; illustrating, lettering, cartooning; full or part time. Box W-280, Post-Dispatch.

AUTO—Sit.; third hand; 2½ years' experience. R. Holcomb, Columbia, Ill.

BAKER—Sit.; first or second hand; bread, rolls, coffee cake; married. 3809A Texas.

BAKER—Sit.; bread, rolls and coffee cake. Call Lindell 4204R.

BAKER—Sit.; pastry cook; for hotel or rest

SITUATIONS—WOMEN, GIRLS

WOMAN—Sit. cleaning by the day; Southern Belmont 32.

WOMAN—Sit.; housecleaning or cooking. 2015 Sarah.

WOMAN—Sit.; desires to address envelopes Cabany 3944. (c)

WOMAN—German wants place for washing housework by day. 3653A Illinois.

WOMAN—Sit. by colored; 4 days' work. 2453W

WOMAN—Sit. by neat colored, to do light housework; no Sunday work. Belmont 2

WOMAN—Sit. colored woman wants laundry work Monday, Wednesday and Thursday. Belmont 2213W.

WOMAN—Competent, colored, wants sit. as cook, light housework; first-class references. 2408 Whittier st.

WOMAN—Wants work few days each week for hours each day. Miss Palmer, 3754 Cote Brilliante.

WOMAN—Sit.; colored; laundry work or cleaning of any kind by half day; references. Lindell 6663W

WOMAN—Sit. by colored; wants good place in kitchen helper. Lindell 4334R. Fiser

WOMAN—Sit. wishes Tuesday, Thursday cleaning or laundry work. 6234 Miss Mitchell

WOMAN—Sit.; plain sewing; reasonable. Call any time after 1. Wednesday. Mrs. Mack, 4416 Laclede av. (c2

WOMAN—Sit.; lady employed part time would like to take charge of small apartment. Cabany 1325M. (c)

WOMAN—To curtains cleaned, 3 pairs for $1; reference. Call before 10 or after 1. Belmont 2746R.

WOMAN—Who is crippled, wants light work; small salary; best references. Forest 3816W.

WOMAN—Sit.; colored woman would like to have Tuesday and Wednesday, washing or cleaning. Belmont 2213J

WOMAN—Sit.; experienced colored woman wants cleaning or laundry work by the day. Call or write 3312 Lucas.

WOMAN—Sit. by middle-aged woman, could be employed or housekeeper in small room-ing house. Box D-305, Post-Dispatch.

WOMAN—Sit.; married; refined; to take charge renting apartment or flats in exchange for rooms. Mrs. Bochantin, 4559 S. Broadway.

WOMAN—Sit.; middle-aged, wants position as nurse and companion to invalid lady; references. Cabany 2836W. Sunday a. m. After that, Delmar 1683R.

WOMAN—Sit. as cleaning and ironing at home, for couple employed or single men; mend for latter; bring and call for work. Box W-234. Post-Dispatch.

WOMAN—Refined young woman with boy 12 years old, would like steady position; would also consider giving mother's help to child; no lady boss. Box D-342 Post-Dispatch.

WOMEN—Sit., middle-aged woman, as housekeeper; widower with one child preferred; can furnish best of references. Box L-101, Post-Dispatch.

WOMEN—Sit. by colored; wants to do cleaning; by the day; reference. Call Lindell 4046J.

WOMEN—Sit. by colored; wants to do cleaning; by the day; reference. Call Lindell 4046J.

WOMEN—Sit. by colored; wants to do cleaning; by the day; reference. Call Lindell 4046J.

HOUSEKEEPER—Sit.; middle-aged widow willing to leave city. Box L-160, P.-D.

HOUSEKEEPER—Sit.; young woman, housekeeper; good manager; wants good home in nice home. Box L-101, P.-D.

HOUSEKEEPER—Sit. by young widow; girl; more for home than wages; reference. Box L-142, Post-Dispatch

HOUSEKEEPER—Sit.; middle-aged unincumbered; none for home than Box N-274, Post-Dispatch.

HOUSEKEEPER—Sit. by settled woman; small family; no children; no laundry; references. Phone Colfax 1234J

HOUSEKEEPER—Sit. by widow with 10 years; respectable place in motherless home. Box L-161, Post-Dispatch.

HOUSEKEEPER—Sit., housekeeping or by week. Callet 1016 Hickory st. between 9 and 3, today, or Box D-258, P.-D.

HOUSEKEEPER—Sit. by middle-aged woman; assist with housework in small room and board. Box W-279 P.-D.

HOUSEKEEPER—Sit.; good; or cooking by women; boys or children; would leave city. Box L-101, Post-Dispatch.

HOUSEKEEPER—Sit.; middle-aged woman; reliable and experienced in cooking; small family. 3323A Park.

HOUSEKEEPER—Sit. in motherless home for adults; middle-aged lady; unencumbered; capable character. Call before noon Sunday or Monday. Tyler 2362W

HOUSEKEEPER—Refined young woman with boy 12 years old, would like steady position; would also consider giving mother's help to child; no lady boss. Box D-342 Post-Dispatch.

HOUSEKEEPER—Sit., middle-aged woman, light housework; first-class references. 2408 Whittier st.

HOUSEKEEPER—Sit. by refined young widow; no objection to children; best of references. Box W-234. Post-Dispatch.

HOUSEKEEPER—Sit.; middle-aged widow; no objection to children; best of references. Box W-234. Post-Dispatch.

HOUSEKEEPER—Sit.; middle-aged widow; no objection to children; best of references. Box W-234. Post-Dispatch.

HOUSEKEEPER—Sit.; middle-aged widow; no objection to children; best of references. Box W-234. Post-Dispatch.

HOUSEKEEPER—Sit.; middle-aged widow; no objection to children; best of references. Box W-234. Post-Dispatch.

HOUSEKEEPER—Refined young woman with boy 12 years old, would like steady position; would also consider giving mother's help to child; no lady boss. Box D-342 Post-Dispatch.

HOUSEWOMAN—Sit., middle-aged woman, as housekeeper; widower with one child preferred; can furnish best of references. Box L-101, Post-Dispatch.

HOUSEWORK—Sit. by colored; to do light housework; no Sunday work. Belmont 2213W

AGENTS WANTED—MEN

AGENTS—Make $10 daily; big line guaranteed extracts, food products, perfumes, toilet, soaps, household necessities; no capital; 4 cars ahead; spare time; free sample cases and instructions. Write for amazing offer. Perfecto Products Co., Desk 24, Hastings, Neb. (c99)

AGENTS—Men and women to sell guaranteed hosiery; wide range styles and colors; sales, etc., for entire family; liberal commission; special low prices; quick shipments; splendid opportunity for honest, energetic person; part time acceptable. United Eastern Textile Mills, Pottstown, Pa.

AGENTS—Reliable manufacturer wants distributors for nationally used product; retails $1; 100 per cent profit; over 600 dealers now in Kentucky and Indiana; only opportunity to build up paying business quickly; possibilities unlimited. Beauta Mfg. Co., Realty Bldg., Louisville, Ky.

AGENTS—We offer you $8 a day selling new, concentrated soft drinks; great summer hit; 24c makes 32 glasses; all flavors; just add water; lightning seller; small package; carry in pocket; outfit furnished free; send postal today. American Products Co., 8346 American Bldg., Cincinnati, O.

AGENTS—Men wanted to silver mirrors, plate auto parts, reflectors, bathroom fixtures, stoves, refinish beds, chandeliers; $10 daily easy without capital or experience; outfits furnished; write for information and samples. James Decie Laboratories, 1133 Broadway, New York. (199)

AGENTS—$15 a day; easy, quick sales; free auto; big weekly bonus; $1.50 premium free to every customer. Simply show our beautiful 7-piece solid aluminum handle cutlery set. Appeals instantly. We deliver and collect; pay daily. New Era Mfg. Co., 803 Madison st., Dept. 517B, Chicago.

AGENTS—Opportunity for real insurance men in Missouri, Kansas, Arkansas and Texas to secure general agents' contracts; underwriting a non-participating policy rate; new exchangeable endowment, ages 0 to 15. Life; Accident; Health. H. O. Matson, Peerless Life Insurance Co., Scarritt Arcade, Kansas City, Mo.

AGENTS—Gartside's Iron Rust Soap Co., 4777 Frankford st., Philadelphia, Pa., wants agents to sell the only original iron rust soap; remover of rust, ink, etc. and Tungsten washing powder; registered U. S. Patent Office; profit-making plan upon request. If trial tubes are desired, send 10 cents. (c60)

AGENTS—Extraordinary 10-day offer! To convince agents Mexican diamonds, guaranteed 20 years, have same brilliancy as exactly matching finest genuine diamonds, will send perfect 1-carat $8 gem only $1. Write quick for full particulars and special profit proposition free. Act quick. Mexican Diamond Importing Co., Box 208 Las Cruces, N. M.

AGENTS—Let us start you in the hosiery business, an every-day necessity; no experience, rent or capital required. Take large orders from samples furnished. We deliver and collect; complete line of men's, women's, children's guaranteed to wear or replaced free; $5 to $15 daily easy (sworn proof); mid-summer sale now on; 3 months in 12 hours; write quick. Mac-O-Chee Mills Co., Mill 2447, Cincinnati, O.

AGENTS—Best seller; 2cm rubber specialty for tires and tubes; supersedes vulcanization at a saving of over 800 per cent; put it on cold. It vulcanizes in two minutes, and is guaranteed to last the life of the tire or tubes; sells to every auto owner and accessory dealer on sight; experts have how to make big money and free sample. Thomas Assistant Rubber Co., Philadelphia, Pa., Dept. 15. (99)

AGENTS—New selling system, 100 per cent seller; brand-new proposition; salesman proves that your goods are best and sells; no salesman, and that of all specialties he has had 'em all best. Wonderful exceptionally useful patent; everybody reaches for article when shown; every man a prospect; no experience and capital unnecessary to start your own business; big, good money-maker over offered; your chance to get into something really big. Write soon. Rhodes Mfg. Co., 1418 Pendleton av., St. Louis, Mo.

BRUSHES—Sanitary; but different; De Luxe line; best house-to-house proposition ever offered. Old reliable firm. Sanford Brush Co., 2600 Cottage Grove, Chicago.

CHEWING GUM—Sell to stores; big profits. We manufacture complete line, peppermint and wrapper flavors. Write for exclusive territory. Helmet Gum Factory, Cincinnati.

ELECTRIC BELT FREE to all who send for one. Introduce it and obtain agents in both sexes; the electricity from the batteries will pass needle gently through any part of body. E. J. Smead & Co., Dept. 70, Vineland, N. J.

FREE INFORMATION about mail order business and its opportunities. Address Mail Order News, 500 5th av., New York.

HOSIERY AGENTS—$15 daily selling high-grade hosiery; 40 styles; no capital; no experience; all sizes; men's, children's, to wearer; pay daily. We deliver. Dondee Hosiery Co., 1367 Monroe, Chicago.

MAN—In each town to plate auto parts, reflectors, bath fixtures, silver mirrors, refinish beds, chandeliers by new method; $10 daily; no capital or experience required; outfit furnished. Write today. Gunmetal Co., 1, Decatur, Ill.

MAN—Large corporation wants a service man in every town to paste up its signs on storeroom fronts; excellent opportunity for reliable party; steady work; no experience necessary. We also have attractive proposition for agents and salesmen. Guarantee Sign Service, 361 W. Superior, Chicago.

MANUFACTURER'S AGENT — Desires handling specialty proposition for New York City and vicinity; will sell on commission or act as your distributor. Commercial and banking references. Box S-808, World's Tower Bldg, New York (c)

MEN OR WOMEN—Spare or full time; good paying side line; calling on retail merchants; no investment; experience unnecessary; write quick for full particulars. Address Box 1, Station A, Cincinnati, O.

MEN OR WOMEN—Write quick; brand-new position; selling daily guaranteed Japanese silk hose; 35, direct to user; biggest money-making offer ever made. Dixie Hosiery Co., New Haven, Conn.

Portrait Agents and Photographers, Portraits in all sizes, and grades; low prices; work guaranteed; prompt service. Chicago Copy Co., 1406 Ogden av., Chicago.

RUSSIAN, German, Austrian, Soviet money; sensational sellers; clean, attractive give-aways for natives; no capital required. Big window attraction for merchants. Hirschberg, 37 Hunterspoint av., New York. (99)

WANTED—One person in every community; clerical work; no canvassing; good hours; spare or whole time; particulars free. Address C. S. Wood, 6400 Cottage Grove, Chicago.

$75 TO $150—Men with slight knowledge of motors who can reach car owners can earn $75 to $150 weekly; no selling; installing a single sale. Installing automobile appliances; all cars also make sales; profits most reach $15,000 commission year. Only proposition of its kind ever offered. Write E. M. Davis, 1578 Broadway, Detroit, Mich.

SALESMEN WANTED

APPLIANCE SALESMEN—DON'T BE LIMITED TO THE SALE OF A SINGLE APPLIANCE; WE HAVE THE MOST COMPLIANCE LINE OF THE WESTERN ELECTRIC CO. WILL EARN MORE THAN $5,000 IN AFTERNOON, SUNDAY OR TUESDAY AND TALK IN EVERY HOME. BUTLER, 4100 LINDELL BLVD.

AUTO SALESMEN—Accessory or tire salesman, with car, city or country; side line or regular; liberal commission. Great Western Tire Corp., 2811 Locust. (c99)

AUTOMOBILE SALESMEN—Who posses ambitions and sales ability to handle medium 6-cylinder automobiles, we desire the services of men who are financially responsible and able to purchase demonstrator on easy terms. Apply Hawkins Motor Sales, 3600 Washington. (c)

CANDY SALESMAN—With machine, for 3rd and Tri-Cities. Box D-304, Post-Dis.

CIGAR SALESMEN—$25 to $35 week; $50 weekly guarantee; experienced unnecessary; send envelope for information. Trainer Cigar Co., 1420 Jackson, Chicago, Ill.

CLOTHING SALESMAN—Young man with auto experience, for credit clothing store. Apply E. J. Mills, 709 Washington. (c)

RETAIL COAL SALESMAN

Must appearing than; experience unnecessary; good worker; steady employment; commission basis. Box L-360, Post-Dis.

DRUG SALESMEN—To carry ideal side line; samples fit coat pocket; each sale brings repeat orders. C. I. Lee Co., 218 East 67th st., New York.

SALESMEN—Old established real estate Co. has opening for two, with car. Box S-81, Post-Dispatch. (c132)

SALESMEN WANTED

First Class Furniture Salesman

A large Western Pennsylvania Furniture store is increasing its staff of salesmen. To first-class men, thoroughly experienced in selling furniture in a first rate installment house, we offer lifetime positions with good salaries and commissions. We want to hear only from men who are ready to make a big change for the better. Our representative, Mr S. L. Rosen, will be in this city July 2 to personally interview all applicants. For appointment write J-197, care of this paper. Give address and telephone number.

MILLINERY SALESMAN—Must be experienced. HENDERSON HAT CO., 905 Washington, 21 floor. (c)

PAINT AND ROOF CEMENT Salesmen; selling plan allow you to meet competition; Eberz driving account. United Boilers Co., 8602 Wade Park, Cleveland, O.

PIANO SALESMAN Permanent position for experienced piano salesman to handle out-of-town inquiries; one who can sell high-class pianos, players, grand and reproducing pianos from catalogue on absolutely one-price basis; salary and bonus. CONROY'S, 11th and Olive.

Piano Salesman

For floor and part time outside work. State fully in reply your selling experience, former connection, age, married or single and references. Good opportunity for right man. Box A-280

SECURITIES SALESMAN

To sell participating interests in syndicates operating on the "safe and sane" plan; backed by strong company with continuous record of substantial profits to investors; exceptional opportunity for strictly high-grade man to earn good commissions; state fully experience and references. ARTHUR FULLER, 1114 Arcade Bldg. (c60)

SHIRT SALESMEN—Sell "Packard Shirts" direct; no investment required; weekly commissions paid in advance; beautiful sample line free. Write Packard Shirt Co., 19 S. Wells, Chicago.

SHIRT SALESMAN—Old established New York house making strong line cotton and silk shirts for every occupation, requires experienced men calling on dry goods and men's furnishing trade; no objection to carrying kindred line; commissions basis. Box S. S. 1367 Broadway, New York. (c)

STOCK SALESMAN—To sell our 8 per cent preferred cumulative shares and also units of preferred and common shares; splendid earning power behind stock; references; good references. Box O-351, Post-Dis. (c)

TRUCK SALESMAN—For St. Louis and surrounding territory. Earle Motor Truck Corporation, 6160 Hartmer.

SALESMEN—Complete line of army goods as side line; commission basis; opportunity for big money; give references. Irving Sales Corporation, St. Louis, Mo.

SALESMEN—Making $1000 monthly; you can too; electric signs $20; write; free sample offer. Flashtric, 2124 Hudson, Chicago.

SALESMAN—Packing house products, for city trade; experienced preferred; high-class man only. Apply in person, Morris & Co., 3000 S. Broadway. (c2)

SALESMEN—$50 daily made by best men; $365 weekly and expenses guaranteed and weekly bonus besides; experienced men only. Apply 2nd floor, Chemical Bldg.

SALESMAN—For Southeast Missouri, to sell barber supplies; state experience, age, etc. Box A-858, Post-Dispatch.

SALESMAN—Automobile accessories; a chance to make money; automobile experience not necessary. 3118 Locust.

SALESMAN—Who has rig, to visit schools; $150 salary and liberal commission. R. O. Evans & Co., F-7 E. Harrison, Chicago.

SALESMAN—To travel and appoint agents for best seller on 10 articles; $5000 a year. Jordan Orpheum Hotel, 9th and Chestnut.

SALESMAN—Calling on men's furnishing trade; best side line; unlimited territory. Berkson-Mojeska, 312 W. Jackson, Chicago.

SALESMAN—Traveling, to sell novelty shirts to jobbers. Empire Mfg. Co., 663 Broadway, New York.

SALESMEN—Side line, covering hardware, house furnishing trade; good proposition; give man and territory. Box S-827, Post-Dis.

SALESMAN — Paint experience; take full charge of business; no investment required; references. Box L-287, Post-Dispatch.

SALESMAN — Live wire, for real estate; splendid opportunity. See F. H. Gelan Realty Co., 6020 Gravois.

SALESMAN, some knowledge of machinery preferred; salary and commission. Box A-343, Post-Dispatch.

SALESMEN—Two young men to sell electric signs; experience not essential; whole or part time. Box D-211, Post-Dispatch.

SALESMAN—Wanted, some experience; good advancement right man. Hardoger Shoe, 704 N. 6th st.

SALESMAN—Specialty line, clothing and shoes for ladies; profitable; good and reliable; experience. Box D-146, Post-Dispatch.

SALESMEN — See Salesmanager Olive Street Terrace Realty Co., 1608 Boatmen's Bank Bldg. (c8)

SALESMAN—To sell coal on commission; whole or part time. Grand 1755. 5021 Eyler.

SALESMAN—Two young men, for salesmen on passenger trains; long runs. Apply 22 S. 18th st.

SALESMAN—Travel territory short distance from St. Louis; must have car. Box A-1, Post-Dispatch.

SALESMAN—To sell club membership certificates; Hunting and fishing club in Missouri; leads furnished. Box A-360, Post-Dispatch.

SALESMEN—$2.95 raincoats; take orders; we deliver and collect; large daily commissions. Gabardine Haincoat Co., 646 Roosevelt rd., Chicago.

SALESMAN—To sell on the side our exclusive line of specialty floorcoverings to the furniture and department stores. Box 2904, Pittsburgh, Pa.

SALESMEN—To sell "No-Glaze" transmission linings to Ford dealers; those now carrying auto accessories preferred. Burns & Cooks Co., West Chelmsford, Mass.

SALESMEN—Every merchant using string is prospect to buy gummed tape with his advertisement; $37.50 sells nets $11.25 cash commission. Ad-Lee Co. Dept. 45-G, Chicago.

SALESMEN—$20 to $50 daily; radio advertising; big money maker; no samples or tools needed; results guaranteed. Main Radio Co., Dept. H, Cedar Rapids, Iowa.

SALESMEN—Complete line of army goods as side line; commission basis; opportunity for big money; give references. Irving Sales Corporation, St. Louis, Mo.

SALESMEN—Making $1000 monthly; you can too; electric signs $20; write; free sample offer. Flashtric, 2124 Hudson, Chicago.

SALESMAN—Packing house products, for city trade; experienced preferred; high-class man only. Apply in person, Morris & Co., 3000 S. Broadway. (c2)

SALESMEN—$50 daily made by best men; $365 weekly and expenses guaranteed and weekly bonus besides; experienced men only. Apply 2nd floor, Chemical Bldg.

SALESMAN—For Southeast Missouri, to sell barber supplies; state experience, age, etc. Box A-858, Post-Dispatch.

SALESMAN—Automobile accessories; a chance to make money; automobile experience not necessary. 3118 Locust.

SALESMAN—Who has rig, to visit schools; $150 salary and liberal commission. R. O. Evans & Co., F-7 E. Harrison, Chicago.

SALESMAN—To travel and appoint agents for best seller on 10 articles; $5000 a year. Jordan Orpheum Hotel, 9th and Chestnut.

SALESMAN—Calling on men's furnishing trade; best side line; unlimited territory. Berkson-Mojeska, 312 W. Jackson, Chicago.

SALESMAN—Traveling, to sell novelty shirts to jobbers. Empire Mfg. Co., 663 Broadway, New York.

SALESMEN—Side line, covering hardware, house furnishing trade; good proposition; give man and territory. Box S-827, Post-Dis.

SALESMAN — Paint experience; take full charge of business; no investment required; references. Box L-287, Post-Dispatch.

SALESMAN — Live wire, for real estate; splendid opportunity. See F. H. Gelan Realty Co., 6020 Gravois.

SALESMAN, some knowledge of machinery preferred; salary and commission. Box A-343, Post-Dispatch.

SALESMEN—Two young men to sell electric signs; experience not essential; whole or part time. Box D-211, Post-Dispatch.

SALESMAN—Wanted, some experience; good advancement right man. Hardoger Shoe, 704 N. 6th st.

SALESMAN—Specialty line, clothing and shoes for ladies; profitable; good and reliable; experience. Box D-146, Post-Dispatch.

SALESMEN — See Salesmanager Olive Street Terrace Realty Co., 1608 Boatmen's Bank Bldg. (c8)

SALESMAN—To sell coal on commission; whole or part time. Grand 1755. 5021 Eyler.

SALESMAN—Two young men, for salesmen on passenger trains; long runs. Apply 22 S. 18th st.

SALESMAN—Travel territory short distance from St. Louis; must have car. Box A-1, Post-Dispatch.

SALESME

HELP WTD.—WOMEN, GIRLS

PRESSERS

We will guarantee experienced pressers on Hoffman steam press $18.00 per week, with excellent piece work prices. Presses are in a cool, airy location.

LINCOLN KNIT GOODS MILLS
2235 O'Fallon St.

SEAMSTRESS—Experienced on power machine; plain mending and darning. Grand Laundry and Cleaning Co., 3044 Lawton.

SEAMSTRESS—For plain mending; must be experienced. American Towel Co., 2025 Morgan. (c)

SECRETARIES AND DEPARTMENT MANAGERS—Advertising, publicity, advance managers; also secretaries, stenographers to managers, for a starting big scientific psychological lecturing organization touring the United States; each one must be of unquestionable ability, who can take financial interest; salary and dividend; waste no time if cannot comply with above requirements; interview by telephone appointments only; out of city; write with full details. Suite 820, Hotel Claridge.

SHIRT FINISHER—$18 per week. Box L-303, Post-Dispatch. (c)

SHIRT FINISHERS—Experienced; 1½c a shirt; ideal working conditions and steady work. Box L-301, Post-Dispatch. (c)

SHIRT MACHINE GIRLS—Experienced on topper and bosom press operator. Excelsior Leader Laundry, 2325 Texas. (c)

SHIRT MAKERS—On all parts; 2 Union Special sleevers, 1 Union Special yoker, 12 girls to put on neckbands and cuffs; collar makers and sleeve makers; also girls to learn. Apply 13th and Lucas or 23d and Madison or 7600 Michigan.
ELDER MFG. CO. (c)

SHIRTMAKERS
We have good positions open for
COLLAR MAKERS
COLLAR SETTERS
CUFF MAKERS
CUFF SETTERS
FRONT MAKERS
YOKERS
U. S. SLEEVER
U. S. FELLER
BUTTONHOLE OPERATOR.
RICE-STIX SHIRT FACTORY
2850 S. Jefferson. (c37)

Shirt Makers
Pressers
Learners
Steady Work
Best Wages
Ely & Walker Shirt Factories
8th & Hickory St., and 16th & Locust St., 6th floor.

SLEEVER—$14 per week. Dinks Parrish Laundry, 3124 Olive. (c)

SORTERS—Ideal working conditions; swimming pool and other recreations; good wages. J. Arthur Anderson Laundry, 3970 Olive. (c)

SPOTTER—Experienced. Leonard Dry Cleaning Co., 6226 Delmar bl. (c)

SPOTTER—Experienced on ladies' silk garments; steady work; good wages. Box L-256, Post-Dispatch.

SPOTTER—First-class fancy spotter who can take charge of spotting department. Star Dyeing and Cleaning Co., 2515 S. Grand. (c2)

SPOTTER—Must be A1 and experienced on ladies' and gents' garments; steady work and good pay. Apply Co., 3128 Easton. Cleaning and Dyeing Co. (c46x)

STARCHER—Apply 4115 Olive st.

STENOGRAPHER—For small office; small wages to start. 819 Title Guaranty Bldg.

STENOGRAPHER—Salary $97.50 per month; must have railroad experience; give reference. Box L-362, Post-Dispatch. (c)

STENOGRAPHER—In connection with general office work; South St. Louis; state salary. Box L-415, Post-Dispatch. (c)

STENOGRAPHER—Must have at least two years' experience; also ability for general office work. Box L-312, P.-D. (c)

STENOGRAPHER—Who has had previous experience; accurate at figures and fast on machine; excellent opportunity. Steelcote Mfg. Co., 700 N. Main. (c)

STENOGRAPHER—Assistant bookkeeper; permanent. Reply own handwriting; state salary expected, experience, if any. Box W 263, Post-Dispatch.

STENOGRAPHER—And bill clerk; in shoe factory office; experienced on invoicing and purchase orders. Boyd-Welch Shoe Co., Cook and Newstead. (c)

STENOGRAPHER—Young lady in shoe factory; must also be familiar with office work. F. C. Church Shoe Co., 2801 Benton. (c)

STENOGRAPHER—And bookkeeper; thoroughly experienced; take charge of office; good salary; this is not an employment agency. Box L-314, Post-Dispatch. (c2)

STENOGRAPHER—Young lady; prefer one with experience; downtown office; pleasant surroundings; salary $70 monthly; state age, etc., in reply. Box D-151, P.-D.

STENOGRAPHER-SECRETARY — Experienced, private, to scientist, psychologist; must be able to travel; permanent position; capable meeting public; apply at once. 1-ll-Sphere Suite 826, Hotel Claridge. (7)

STENOGRAPHER
Competent stenographer, familiar with keeping stock records. Apply superintendent of employment, mezzanine floor.
STIX, BAER & FULLER
Dry Goods Co.

TELEPHONE OPERATOR—Experienced on switchboard and information window Boyd-Welch Shoe Co., Newstead and Cook. (c)

TELEPHONE OPERATOR—P. B. X.; young lady to operate switchboard; one with Bell experience preferred; salary $60 per month; state age and experience; give phone number. Box L-417, Post-Dispatch. (c)

TIMEKEEPER—Experienced and thoroughly competent to check time and take care of payroll; state experience and salary expected. Box L-403, Post-Dispatch. (c)

CANVASSERS AND SOLICITORS WOMEN

CANVASSERS—And solicitors; accident insurance; salary and commission. 906 Chemical Bldg.

CANVASSERS—10, to sell known line silk hosiery direct from mills; $25 to $40 weekly, according to ability; any day, 8:30 a. m. to 11 a. m., Hall-Reitz Distributing Com., 312 Granite Bldg., Market at 4th.

HOUSEWIVES—Have you a couple of hours a day you can spare to make some money at a specialty? We can show you how to make $4 every day for a couple of hours' work in your own neighborhood. See Mr. Hunter, afternoons only, 308 Wainwright Bldg., 105 N. 7th, or Mr. Teague, at 3614 Enright.

LADY CANVASSERS—Genuine Oriental toilet line; very attractive; easy sellers. 422 Boyle. Lindell 1851.

SELL Nepco electric iron cord coiler; keeps cord up out of way; every housewife buys on sight. National Electric Products, 504 W. Randolph, Chicago.

SOLICITORS—Two, experienced; best photo coupon in town. Apply Sid Whiting Studio, 4 Fisher Suite 826, Hotel Claridge.

SALESWOMEN WANTED

SALESLADIES—In coffee store; neat and steady workers; salary $12. Wisconsin Creamery, 6th and Lucas. (c)

SALESLADY—Outdoor work; call only on selected names; only qualification, brains; salary, Federal Electric, 1200 Pine.

SALESLADIES—$25 per week easily earned; pleasant work; house-to-house. Rapid-fire seller. Call Benton 1301W. (c)

SALESLADY—Experienced; dry goods and ladies' ready-to-wear; middle-aged preferred. 1309 Biddle st.

SALESLADY—Jewish; experienced; West End dry goods store; reference; call Sunday from 9 to 1. Cabany 7410. (c)

SALESLADY—Experienced in dry goods and ladies' ready-to-wear; salary and commission. West End Leader, 4505-09 Easton av.

SALESLADY—Experienced in dry goods and ladies' ready-to-wear; salary and commission. West End Leader, 4505-9 Easton av.

SALESLADY—For dry goods; only experienced need answer; give reference; no evening or Sunday work; except Saturday. Box L-209, Post-Dispatch.

SALESLADIES—Young ladies and girls, to sell guaranteed silk hosiery direct; wearer; easily make $40 weekly. 223 Market st., 3d floor, Olive 8582. (c)

SALESLADIES
SCHAPER STORES
6th and Washington. (c)

25 Saleladies Wanted
Very pleasant work; salary $3 per day and bonus; no collecting or delivering. Staple product on sale at every leading drug store. Permanent work for six to eight weeks. Apply at once Monday morning to the Granite Bldg.

SALESWOMEN WANTED

SALESLADY—Maternity apparel, to represent high-class manufacturer of nationally advertised maternity corsets, girdles, dresses, layettes; splendid opportunity for permanent, profitable income. Bertha May, 10 East 46th st., New York. (c)

SALESWOMEN—Can use 25 high-class ladies with sales ability to call on St. Louis merchants. If you can fill a man's size job, you can earn a man's size salary. Call 2 to 5 p.m. 3405 Olive, Mr. Greenwood. (7)

EX-TEACHER or educated woman wanted to fill position along educational lines offering opportunity of making unusual income, with possibilities for permanent connection; successful representatives now making $75 to $150 per week; expenses while learning and railroad fare. If you are 23-45, anxious to make more money and render service, write E. C. McBride, 612A Ry. Exchange Bldg., Kansas City, Mo.

WOMEN—To sell nationally advertised Luxine Toilet requisites. 301 United Home Bldg. (11)

SALESLADY
A real opportunity is offered a lady of presentable appearance and selling ability with one of St. Louis' best-known firms; permanent; drawing account and commission or salary and bonus basis. Call in person to see Mr. Sinton.
WELCH & COMPANY
1107-1109 Olive St. C-62

SALESLADY
To take charge of ladies' ready-to-wear department, assist buyer; must be fully experienced. Exceptional opportunity for a saleswoman with real ability. Apply at once.
HOYLE & RARICK CLOTHING CO.,
606 N. Broadway. (c46x)

SALESLADY
To take charge of ladies' ready-to-wear department, assist buyer; must be fully experienced. Exceptional opportunity for a saleswoman with real ability. Apply at once.
HOYLE & RARICK CLOTHING CO.,
606 N. Broadway. (c46x)

Saleswomen
Wanted for various departments. Apply superintendent of employment, mezzanine floor.
STIX, BAER & FULLER
Dry Goods Co.

FOR SALE—WTD

MISCELLANEOUS FOR SALE

ARMY GOODS
Tents, Blankets, Cots, Camp Equipment, Tarpaulins, Paints and Roofing, Clothing and Shoes. Get our prices before buying. Out-of-town readers, write for our Bargain Price List.
ST. LOUIS ARMY AND NAVY STORES,
2—Big Stores—2
19—North Broadway—812. (c99)

ARTIFICIAL EYES—Fitted at home, $5. Write for free booklet. Denver Optic Co., 500 Barclay Block, Denver, Colo. (c99)

Asphalt Shingles, Roofing
Certainteed shingles; guaranteed; $4.75 per square; slate coated roofing, guaranteed, $1.75 per roll; 3-ply, $1.45 per roll. Star square. SSHULTE HARDWARE & PAINT Co., 2535 Union.

ASHPITS—Corrugated steel. Economy Sheet Metal Wks., 3852 Easton. Lin. 6151.(c99)

AUTO LOCK—For sale or exchange; newly invented. 502 Cherry st., Alton, Ill.

BABY HAMMOCK—For camping or for hotel use; $5. Benton 2023M. (c)

BATH TUB—Zinc; marble wash stand; make offer. 4247 Labadie.

BUILDERS' AND SURVEYORS' INSTRUMENTS—New and used, at factory prices. Wissler Co., 617 N. Broadway, 5th floor. (c99)

CABINET BATH—Like new; half price. Call at office, 918A N. Taylor.

CANDY MAKING OUTFIT—Call Sunday or Monday. Martin Bros., 2329 Whittemore.

CARBONATOR—Electric; in perfect condition; cheap. Call Monday. 1007 Market.

CASH REGISTER—Girl's bicycle and electric fan. Benton 557.

CASH REGISTER—National; latest style; total adder; at bargain. 1009 Market.

CASH REGISTERS—Used: cash or time, buy or exchange; expert repairing. 1016 Pine st. (c99)

CHAIRS—Steel wire; fine for soda parlor or dining room; very strong; have 70; good bargain. Home Candy Co., 616 Locust st. (c)

CIGARS—A good job lot of cigars, different brands; about 7000. Cheap. Apply 2206 College; 1 o'clock Sunday. (c)

CIGARS—Good 5c cigars, 50 in box, sent from factory to consumer, $1.70; extra quality cigar, $1.95 box of 50; send check or money order to O. Heinkel, 4650 Idaho av., St. Louis, Mo.

CLOCK—Time recording clock; latest international; never used. 2661 Gravois.(c)

COAL—Best Furnace Lump
$4.50 Ton
No small order at this price. Universal Coal Co., Lindell 5953.

CONVEYOR—50 feet; practically new. 219 S. 4th. (c)

DOES your roof or gutter leak? Try Everstick, $1.30 in 5-gallon cans, $1.40 in 1-gallon cans. Neatsfoot oil, $1.75 gallon. Mechanics Paint Co., 715 Franklin. (c83)

Drain Pipe Cleaner
Will open up any clogged waste pipe and keep your plumbing in a sanitary condition. 1-pound cans 65c
2-pound cans $1.00
INDEPENDENT PLUMBING AND HEATING SUPPLY CO., 1119-21 Chestnut. (c99)

ELECTRIC FAN—14-inch, revolving, d. c.; also Victrola. 3446½ Texas.

ELECTRIC FAN—New, Emerson; two pair portiers, lawn tennis set. 5120A Page.

ELECTRIC FAN—Emerson, d. c. Call Monday, 4700 Vernon.

ELECTRIC IRONER—Large; cost $165; bargain; $75. Victor 1546. 3842 McKa.

FANS—$5; a. c. or d. c. 1130 N. 8th st.

FANS—$7.50 and up. 19 N. 9th st. Olive 6532, Central 2774.

FAN—Century ceiling fan, 58-inch, a. c.; new. 3349 Market st., rear.

FANS—Emerson, oscillating, alternating, 12-inch, 16-inch; 2 small ones; bargains. 5209 Minerva.

FANS—For rent, all sizes. Acme Electric, 221 Market. Central 2680, Olive 2189. (c02)

FANS—Ceiling and desk; a. c. and d. c.; at exceptionally low prices. Bensinger, 1007 Market.

FAN—12-inch and 16-inch d. c. oscillating, new; also two used 16-in. a. c. straight fans; one 12-inch a. c. Emerson, new. 3349 Market, rear. (c7)

FANS—Westinghouse and Emersons; easy terms; no interest charge; special prices. Gaertner Electric Co., 3605 N. Grand. Open evenings. (c)

FOLDING CHAIRS—500; in good condition and guaranteed; have 70. Rank furnaces, Home Comfort, American, Royal, Star, National, Zero King, Ideal King; also have parts for repairs. Schmidt Bros. Furnace Co., 4371 Laclede av. Lindell 4726, Delmar 1590. (c7)

FURNACES—All sizes. We have about 50 that have been taken out of wrecked houses. These furnaces are in good condition and are all complete with pipes and registers, ranging in price from $25 up; also steam heating plant, heats 7 rooms; a large boiler; heats 4-family flat. Schmidt Bros. Furnace Co., 4371 Laclede. Phone Lindell 4726 Delmar 1590. (c7)

$7.50—Pipeless Furnace—$79.50
20-inch firepot pipeless furnace, complete, $79.50; will heat the average 5-room flat or cottage. We can all sizes for any size house. WRITE FOR BIG FREE CATALOG.
INDEPENDENT PLUMBING AND HEATING SUPPLY CO., 1119-21 CHESTNUT.

FURNITURE—Tools and extension ladder. 3155 School.

GARAGE—Portable; almost new, cheap. 4725 Easton av.

GARDEN HOSE—3000 feet; ¾, ⅝ and ½ inch sizes; this is the best molded hose that can be purchased for money; at a very great reduction from the regular price. South End Hardware Co., 2243 Gravois. Sidney 283; Victor 924R.

GO-CART WHEELS—Repairing, tires put on, wheels for tea cart, doll carts, wagons, coolers, bicycles, irish mail, invalid chairs. Excelsior Supply Co., 100 N. 12th st.

HARDWARE—All kinds tools, paints, garden hose, fresh stock, screen wire, etc. 1542 S. Jefferson.

HEATING PLANTS—Steam; also hot-water. Box D-310, Post-Dispatch.

HOME BOTTLING SUPPLIES—Cut prices; guaranteed capping machine, $1; bullfrog hop-in-malt extract, 90c can, 12 cans for $8; root beer extract, 15c bottle; cans, special 10-gross, $2.25; pint flasks, $1.25 doz.; catalogue and bottle opener sent free. Commercial Sales Co., 219 W. Huron, Chicago. (68)

ICE CREAM CONE MACHINES—Get into business for yourself. 124 Market st.

INVALID CHAIRS—Invalid beds for sale or rent; trusses, braces, elastic stockings, supporters. H. E. Lehde, 8 S. Broadway. (c99)

INVALID'S WHEEL CHAIR—For sale or rent; sickroom equipment of every description. 4219 Olive. Phone Delmar 467, Lindell 3097. (c99)

LAWN MOWER—Racer, like new. 3940A Botanical.

LETTERHEADS—Per 1000, $1.60. 2610 Locust. (c)

LIVING WAGON—2 rooms, 8 feet by 20; can be used for camping. 410 Duchouquette.

MANTLES—2, and chandeliers; electric and gas. 4530 Athlone. (c)

MANTLES—Solid oak; like new; complete, $7.50 to $10. Call 4164 Shaw. (7)

MANTELS—Tiling, swinging mirror for store; 6 porch shades; reasonable. 3744 Westminster.

MEAT SLICER—Latest style, same as new; cheap. 1007 Market.

MIXER—Electric cake dough, Reed; also 1 barrel mixer; in good condition; exceptional bargain. Call Monday. 1009 Market.

MOSQUITO LOTION—Large quantities from Government; 10c bottle. Grand 6013W. (c)

NEW city map, just out, showing the route of every car line, every street indexed and numbered, sent postpaid, 25c. Rossing Co., Lindell 4126. (c02)

NEW bath tubs, in first-class condition, complete with fittings, delivered to your place for $29.50. Buy now. Andrew Schaefer Supply and Wrecking Co., Clarence and Natural Bridge. Delmar 493, Colfax 375.

OAK FRAME—Suitable for sleeping porch or office partition; $35. 5634 Bartmer.(c)

OPERA CHAIRS—200; latest style mahogany; like new; exceptional bargain. 1009 Market.

PAINTS—We make the best for your money. Mechanics' Paint Co., 715 Franklin. (c8)

PAINT—Outside white and gray, $1.25 gallon; red, linoleum, green, varnish, in sealed housekeeping at half what new will cost you; in fact week we bought $3000 worth of take-backs in St. Louis; also new goods at cut prices, and we make up and will take them over at a small profit in small lots or carload lots for cash. Call will convince you. Levy Bros., 311-13-15 S. 14th st., south of Clark, and Belt line passes our door.

PAINTS, $1.50 and $1.75 per gallon; white lead, $9 per 100 lbs.; slate surface shingles, $3.25 per square; roofing paper, 3-ply, slate surface $1.45 per roll. Star Jobbing Co., 926 N. 10th st. (c)

MIXED PAINT

All colors; $1.50 per gallon; inside varnish, $1.50 per gal.; wall paper, $1 per room, size 14x14x9 ft. high. Bargain Co., 715 N. 6th st., 2d floor.

PAPER CARTONS—Large quantity new cartons; 3 sizes; big chance for manufacturers or shippers. 509 S. 4th st.

PLATE GLASS—9'6"x5'8"; special price if taken at once. Gus Thomas, 9th and Market. (c)

SECONDHAND PIPE

Guaranteed, with new threads and couplings, at a large saving; rails, structural shapes, tanks and everything in the secondhand iron and steel line. JOS. GREENSPON'S SONS' IRON & STEEL CO., 2130 Salisbury. (c36)

PIPE—Second hand black and galvanized pipe. D. Wolff & Son, 219 S. 4th.

PLAYGROUND slide, $25. 3909 Ocunell Grove, Pine Lawn. Kirkwood 1-Ferguson car.

POCKET TABLES—New and rebuilt; have several fine outfits now in 7 to 8 shapes; also large assortment of rebuilt tables from $75 up; write for prices. Missouri Billiard Mfg. Co., 119 Broadway, St. Louis, Mo. (c99)

POOL TABLES—3; cheap. 1800 Papin.

POOL TABLE—Good condition; must be sold at once. 1402 N. 10th.

POOL TABLES And BILLIARD—New and secondhand; repairing and supplies of all kinds. A. E. Schmitt, 1113 Pine st., Main 2776W. Central 4491. (c99)

PRINTING OFFICE—Small; Pearl press, type, etc.; $200. Webber, 5903 Easton.

PRINTING PRESS—Proof press with assortment of type; will sell lot or separately. Eriser's, 6th floor, st., Ely Bldg.

ROAD and railroad maps; all parts of the U. S. at Foster's. 410 Washington. (c62)

ROASTER—Pop corn and peanut; new Butterkist machine; latest model; worth $700; special $350. 4116 Easton. (c)

SAFES—Bargains in used safes. John Baumann Safe Co., 421 N. 4th st. (92)

SCALE—Computing; latest style; like new; cheap. 1009 Market.

SCALES REPAIRED—Refitted scales, all sizes, for sale. St. Louis Scale Co., 207 S. 2d st. (c99)

$49.50—Septic Tank—$49.50

The only septic tank made that does not require cleaning or the use of chemicals. Set up complete at the factory, and all that is necessary is to connect your own sewer pipe. The above will accommodate from 2 to 6 people. Also made in large sizes for all size buildings.
INDEPENDENT PLUMBING AND HEATING SUPPLY CO., 1119-21 CHESTNUT. (c99)

SODA FOUNTAIN—Mirrors, vending machine, marble bootblack stand. 2234 Market st. (c)

SULKY—Gray reed; perfect condition. Grand 3026W.

U. S. Tarpaulins

Attention, farmers, tourists, campers and contractors! New 16-oz. white duck tarpaulins, 12x12 feet; while they last, $12.50. For further information and quotations on larger sizes call East 1735.

TIME CLOCKS—International makes; complete with racks, $35. 831 N. 8th.

TIRE PUMP—9 sheets heavy aluminum, 1 cylinder and minnow bucket. 4213 Maryland.

TOBACCO, cigars and cigarettes; Camels, Chesterfields and Piedmont, $1.25; Horseshoe, Cut Plug and Albert, Tuxedo and Velvet, $1.10 per lb.; Big John and Arrow, 50c. Bennett's Wholesale and Retail Tobacco Store, 815 Franklin. (c99)

TOOLS—8 ft. brake and tinner's. 950 N. Goodfellow.

TOOL BOX—Carpenter's, brass-bound, 12x 12x30; miscellaneous tools. 1608 Arlington.

TRUNKS—Wardrobe style, cedar lines, and others, $15 and up. 1312 Ohio.

WALL CLOCK—8-day, 5-foot dial, 16 inch, cheap. Call at 3809 Folsom av.

WALL PAPER

Enough for room 14x14x9 ft. high, $1; mixed paint, all colors, $1.50 per gallon, varnish, $1.50 per gal. Bargain Co., 715 N. 6th st. 2d floor.

WARDROBE TRUNK—$75, like new, $35. F. C. Eckert, 5551 Easton av.

WAREHOUSE TRUCKS—4, $6 each; candy case, $10. 2201 Franklin av. (c)

WASHSTANDS—Six used. 22 N. 24 st.

WASTE PAPER PRESS—New, all steel; cost $350; will sell for $15. 1206 (c)

WHISKEY BARRELS—7; just emptied; 2 years old; $10. Grand 6611W. 3916 Lawton.

WINDOW SHADES—Measured and installed; our materials and prices the best. Standard Shade Co., 2331 Olive. Bomont 528. Central 3873. (c99)

SELL OR EXCHANGE—Concession tent, heavy brown, 14x20, never used. Rusty Ike Loy's bicycle, like new. Smith Bro. typewriter; does good work. Singer sewing machine, used few months. Guitar and mandolin; Raymond; first-class. Lot new auto tail stop signals. Lot electric light fixtures and fan. Punching bag; carbon paper; other articles. What offers? Box A-411, P.-D. (c)

DOES your roof or gutter leak? Try Everstick, $1.30 in 5-gallon cans, $1.40 in 1-gallon cans. Neatsfoot oil, $1.75 gallon. Mechanics Paint Co., 715 Franklin. (c83)

MISCELLANEOUS WANTS

HOSPITAL SUPPLIES Wtd.—2d hand; such as operating tables, sterilizers, surgical instruments, microscope, X-Ray apparatus, etc.; must be cheap; give full particulars. Box 284, City.

FURNACE Wtd.—Buy by secondhand Telephone Lindell 4726 or Delmar 1590. (c1)

HEATING PLANT Wtd.—Steam or hot-water heating plant, suitable for 4 or 5 room cottage; reasonable. Box D-253, Post-Dispatch.

INVALID CHAIR—Forest 886W.

NEWSPAPERS Wtd.—Magazines, rags, Central 0637X. Bomont 8693. Busy line, 3026 Cass.

NEWSPAPERS Wtd.—Magazines and rags, scrap iron and metals; best prices. Call Lindell 5727, Delmar 2365L. (c)

PUNCH PRESS—4-inch stroke; geared. 2622 Cass. (c)

SCREW CABINET Wtd.—Suitable for tool room. Call Olive 428.

TENT Wtd.—To rent; for 3, for 30 or 60 days; state terms. G. Diehr, 5017 Maple av. (c99)

TORCH Wtd.—Acetylene cutting torch. Call Monday, Webster Auto Repair Co., Webster Groves, Mo. (c)

TRUCKS Wtd.—Factory lumber trucks, 30 inches, all 60 inches long; 8 wheels; must be in good working condition. Apply to Mr. Kericker, Sidney 940. (c)

USED SEWING and electrical appliances. 454 N. Sarah. (c62)

WE buy tools for all trades. Drop postal. Municipal Tool Store, 1311 Market. (c99)

WANTED, ashes, dirt and clay to fill vacant ground. Call Riverside 1651R or 2956 Bates.

WANT to name and address of a firm making ax handle patent, to capitalize. G. Roberts, 125 Greenwich av., Atlanta, Ga.

WHEEL CHAIR Wtd.—Give description and price; in good condition. Chase, 3053 Easton.

WORK BENCH—Cabinetmaker's regular. 3910 Finney.

HOUSEHOLD GOODS FOR SALE

ANTIQUES—Canopy bed, secretary card table, chairs, oil paintings, etc. 3958 Cook.

ANTIQUE rocker, chair, sofa, dresser. Forest 5286, 5500 Vernon. (c)

ANTIQUE SEWING TABLE—Chair and chest of drawers; also floor lamp and library table. 1006A Hamilton. (c62)

ANTIQUE MAHOGANY SECRETARY—Six feet high, over 100 years old; antique mahogany chest, drawers, top drawer, a desk, antique mahogany dining table, chairs. 5120A Page.

ARM CHAIRS—Chairs for bedrooms, bed springs and mattresses, dressers, chiffoniers, chiffobes, kitchen cabinets, wardrobes, kitchen safes, gas ranges, extension tables, davenette sets, dining-room sets, dishes, bed, linoleum, green, varnish, in sealed housekeeping at half what new will cost you; in fact week we bought $3000 worth of take-backs in St. Louis; also new goods at cut prices, and we make up and will take them over at a small profit in small lots or carload lots for cash. Call will convince you. Levy Bros., 311-13-15 S. 14th st., south of Clark, and Belt line passes our door.

BABY BED—$12; baby buggy, $15. 4207 Warne av.

BABY BUGGY AND PLAY YARD—Canary rollers. 5082 Highland.

BABY BUGGY—Gray reed; good as new; cheap. 1219A Hodiamont.

BABY BUGGY—Black reed; good condition. 4428 Harris. (c)

BABY BUGGY—And baby rocker; slightly used. 2648 Gravois.

BABY CARRIAGE—Gray reed; small-sized baby bed, on wheels. 3643 Arkansas. (c)

BABY CARRIAGE—Large; fully reed; condition; $10. Call at 4354 Norfolk.

BABY BUGGY—Good condition. 4040 Folsom. Grand 1370J.

BABY BUGGY—In good condition. 1913 Chouteau av.

BABY BUGGY—Good condition; cheap. 2106A Penrose.

BABY BUGGY—Gray reed; good condition; $12. 4006 De Tonty. (c)

BABY BUGGY—White reed; almost new. 1337 Goodfellow.

BABY BUGGY—White reed; good condition. Call Cabany 7449W. $150 East.

BABY BUGGY—Brown willow; sideway; good condition; $16. 2617A Gravois av.

BABY BUGGY—Gray reed; in good condition. 4008 Lougbrough. 2d floor east.

BABY BUGGY—Gray reed; perfect order; $12; cost $45. 4012 Chouteau.

BABY BUGGY—Good condition; reasonable. Call Forest 6563M.

BABY BUGGY—In good condition; ivory; $12. 1418 Goodfellow. Cabany 2343W. (c)

BABY CARRIAGE—Like new; $10. 2829 Dalton.

BABY CARRIAGE—Large, black reed. 3223 Rutger.

BABY CARRIAGE—Large size; frosted gear; cost $65; sell for $20. 2803A S. 18th.

BABY CARRIAGE—Brown, sideway; also kitchen cabinet, heating stoves. 2948 Michigan.

BABY CARRIAGE—Singer sewing machine, roll top desk, mimiograph, Edison talking machine. 5238A Minerva.

BABY CARRIAGE—Sidway; good condition; cost $60; sell for $20; also one motor crib, cost $25; sell for $5. 6018 Waterman. Cabany 4751W.

BABY STROLLER—And rugs. Cabany 4316W.

BABY STROLLER—Ivory; good condition. 3524 Jefferson.

BED—Iron, complete. 3870A Humphrey st.

BED—Solid oak; davenport, table, linoleum; all good condition. 1378A Clara av.

BED—Iron, full size; cheap. Riverside 1748R.

BED—Single Simmons, like new; reasonable. 2704A Arkansas.

BEDS—Twins; one slightly used. Cord Stores & Moving Co., 5740 Easton av.

BED—Simmons, and spring, good as new; $10.75. 1385 N. Goodfellow.

BED—Single; Englander daybed; like new; 4053A De Tonty. (c)

BED—Brass, spring and mattress, iron bed, spring and mattress, single couch, bed and mattress. 4105 Kossuth.

BED—Child's vernis martin, mattress, electric fixtures, cheap. Cabany 4504. (c) Washington.

BED, dining-room and davenette suite; rugs, dressers, beds, tables, kitchen cabinets, gas range. Cabany 4504. 6167 03 Lafayette.

BEDS—Of all kinds; up-to-date Simmons and Smith; also twin, one and one half size; bow-end beds, walnut color; these beds are brand-new, only samples, little scratched; have new patterns for this season and large assortment of all cotton or felt. Levy Bros., 311-13-15 S. 14th st.

BEDROOM SET—Oak. 3141 Pennsylvania.

BEDROOM SET—American walnut period. 3507 Lucas. (c)

BEDROOM—Complete; bargain. Cabany 1584J. 740 Interdrive.

BEDROOM SUITE—New; sample; special price. 4009 Chouteau. (c)

BEDROOM SUITE—3 pieces, American walnut finish; $100. 915 N. Broadway.

BEDROOM SET—Complete; reasonable; leaving town. 1903A S. 11th st.

BEDROOM SET—And davenette; call 2326 Maiden Lane.

BEDROOM SET—Pine, 6 pieces; real walnut; cost $125; sell for $25. 201 Jefferson.

BEDROOM SUITE—Mahogany, and davenette set; will sell at half price. Box W-262, Post-Dispatch.

BEDROOM SUITE—Three-quarter; large ice box, carpet, range. 2916A Wyoming. (c)

BEDROOM SUITE—3 pieces; mahogany; bow-end bed; must sell. 3920A Washington.

BEDROOM SET—Walnut; 2 leather overstuffed chairs; bargain. 4330 Alcott. Cal. 1393M.

BEDROOM, DINING ROOM AND LIVING ROOM FURNITURE—Apply Sunday morning. 5583 Etzel.

BEDROOM SUITE—3-piece; walnut; rug and other good bargains. 3851 Washington.

BEDROOM SUITES—Two; floor lamp, rugs, porch swing, Singer sewing machine, Victor Victrola, 10-piece dining-room suite; telephone table and chair; pictures, dishes, bric-a-brac; bargains; investigate. 5174A Delmar bl.

BEDROOM SUITES—Beautiful 8-piece walnut, with bench bed, $150; handsome 2-tone walnut dining suite, beautiful overstuffed living room suite, pretty table, fine phonograph, player-piano, beautiful rugs, mirrors, etc.; new; sell cheap; call immediately. 4231 Cook. (c)

BEDROOM SUITE—Walnut, 7 pieces, almost new, $100; cost $255; walnut dining suite, oblong table, tapestry upholstered chairs, like new, $85; library round table, $10; overstuffed, used 3 months, $100, cost $365. 3002 Delmar.

BIG log furniture, Cord Storage & Moving Co., 5740 Easton. Open evenings. (c)

BOOKCASE—Desk, piano, chiffarobe, dresser, dining set and several other pieces. Cabany 4504. 6167 03 Lafayette.

BRASS BED—Without mpiar or mattress, $10 Laclede 256X. 4807 Germania. (c)

BRASS BED—Box mattress; cost $65, sell for $15. 1190 Walton.

BRASS BED—Mattress and springs; reasonable. 5311 Theodosia.

BRASS BED—Simmons, runs other furniture; practically new. 3901 Washington.

BRASS BED—Fine, blue enamel and steel; dresser and chiffonier. 3156 S. Morgan-ford. (c)

BREAKFAST SET—Gray and blue enamel; bargain for $25. 4015 Chouteau.

BREAKFAST SET—8-piece gray and black breakfast set, $39; Osterman mattress, $5. 6014 Suburban av. Cabany 1467M.

BREAKFAST ROOM SET—Enameled, like new, $25; cost $50; living room suite, overstuffed; refrigerator, cost $65, bargain price $35; rug, 9x12; cedar chest, large size, $10. 3665 Delmar.

BUFFET—Golden oak; Colonial; stylish; samples; at special prices. 915 N. Broadway.

BUFFETS—Tables, chairs, kitchen cabinets, iceboxes, gas stoves, rugs and linoleum; call Monday. 2021 Shenandoah. (c)

BUFFET—Dining room table, davenette with new pad, gas stove, etc.; cheap. Call 1452 McCausland.

BUGGY—Brown reed; good condition; sold $54. Sell for $15. 2921 Minnesota.

BUGGIES—Strollers, black reed; good condition. 2203A Cass av.

CARPET—12x15; rugs, 6x9, 8x10; runners, all kinds; cheap. 4301 Evans.

CHESTS OF DRAWERS—Old; antique day beds, clocks, wicker set; bargain prices. Arlington, 2309 Olive. (c63)

CHIFFOROBE—Dresser, beds, dining suite, kitchen cabinet, electric fan, combination range, electric dome; piano, victrola. 3446½ Texas.

CHIFFOROBES—American walnut, oak and mahogany; big lot to pick from. Will sell at a low price for cash. Levy Bros., 513 S. 14th st.

CHIFFOROBES—Wardrobes, dressers, chiffoniers, davenettes, library tables, beds, springs and mattresses. Call Monday, 2062 Shenandoah.

CHIFFOROBES—Chiffoniers, bedroom sets, dining-room sets, kitchen cabinets, rockers, library tables and all other household goods to furnish your home complete, with slightly used goods that look like new, for less than half price; cash or time. Mendelson Bros., 2 Vandeventer, (c14)

CHILD'S BED—White, sliding sides and felt mattress; $5. 1812 Hellegiade av. (c)

CHILD'S VELOCIPEDE—3021A Magnolia.

CHINA CABINETS—Several styles and finishes; bargains. 201 S. Jefferson.

CHINA CLOSETS—Buffets, wardrobes, chiffarobes. 4307 Lucas. (c)

CHINA CLOSET—Mahogan cak, William and Mary, practically new; also blue kitchen chairs and table. 2114A Pestalozzi.

CHINA CLOSET—Genuine oak, with dishes, like new, very reasonable if sold Sunday morning. 3640 Garfield (c)

COAL RANGE—Good condition. 3955A Ashland.

COAL RANGE—Like new, $15; no dealers. 2008 Hebert. (c)

COAL AND GAS RANGE—Combination. 5138 Colonne av.

COMBINATION RANGE—Champion. 3933 Labadie.

COAL RANGE—Buck's, 6-hole; perfect condition; reasonable. 3941 Minnesota; 1800 ner 19012.

COAL AND GAS RANGE—High oven; Leonard combination; $50. 918 North Broadway.

COMBINATION STOVE—Dining room table, dresser, wardrobe, polly stove. 5018 North Market.

COAL OIL STOVES—Two only; 2-burner; at a very cheap price. South End Hardware Co., 2861 Gravois. Sidney 283; Victor 924R.

COMBINATION RANGE—Gas and coal, white doors and top, nickel bars, never used; cost $140, sell for $30. 2139 Walton. (c)

COMBINATION RANGE—Eight perfectly new combination ranges, blue or gray; amongst these ranges are a few porcelains and also combinations with the gas and coal in the same oven; at a great reduction from the regular wholesale prices are offering the same. Call Monday. South End Hardware Co., 2861 Gravois av. Sidney 283; Victor 924R.

COSY CORNER COUCH—Covers, 8 feather cushions. 3523 Sullivan av., Apt. A.

COUCH—And mattress, like new; $35. Pfeuffer, 3211 N. 7th st.

CRIB—Baby's white enameled crib, $7.50; baby's ivory wood crib, with mattress, excellent condition, $12.50; baby's stroller and baby buggy, very cheap. (c)

Brass bed and spring, at $10. Two box springs for iron or brass beds cost $8., at $3 each.

Rugs, day beds and many other items, including elegant 3-piece living-room suite, cost $250, at $125. Open Friday, Saturday or Sunday. 4615 Delmar bl.

DAVENETTE—Round oak table, six chairs; cheap. 5748 Bingen av.

DAVENETTE—Mahogany, leather; and electric dome. 4204A Warne.

DAVENETTE—Pullman; oak; good as new; 4 good rockers. 1305A N. Euclid.

DAVENETTE SUITE—Reasonable. 2131A De Soto av.

DAVENETTE—Golden oak, black leather; looks like new. 207 S. Jefferson.

DAVENETTE SET—Solid oak; good as new; brown leather; $38. 4012 Chouteau. (c)

DAVENETTE SETS—Oak and mahogany; like new; cheap. H. Davis, 1718 Olive.

DAVENETTE—And ¾ bed; cheap. 1470 Goodfellow.

DAVENETTE—Late style, and library table. 1206 Sidney.

DAVENETTE BED—Leather; library and dining table. 5012 Kensington.

DAVENETTE SUITE—3 pieces, reasonable. 4320A Olive.

DAVENETTE—And rocking chair; telephone Grand 2407R or call

HOUSEHOLD GOODS FOR SALE

DINING ROOM SET—Walnut buffet, china closets, oblong extension table, 6 chairs, complete; new; only $145. H. Davis, 1718 Olive.

DINING ROOM SUITE—Leaving city; will sacrifice; mahogany; Adam period dining room suite. May be seen at Langan & Taylor Storage Warehouse.

DINING-ROOM SUITE—Italian Renaissance; handsome mahogany spinet desk; wicker floor lamp, Victrola and records. 6415 Cates ave. (c)

DINING ROOM SETS—Early English; includes buffet, 6 chairs and china closet to match; will sell at low price. Levy Bros., 313 S. 14th st.

DINING SET—9 pieces, chairs, upholstered dark blue velour; new summer linen covers, 1 walnut bed, coil springs and hair mattress; one wooden wire springs, also a few other pieces. Cabany 8561R. (c02)

DINING TABLE—With chairs and several other household articles must be sold at once; leaving city. 6634 Pyler ave.

DINING-ROOM SET—4 Axminster rugs, 2 dressers; a brass bed complete; Vernis Martin bed, complete; combination dresser, combination gas and electric fixtures, kitchen table, stair carpet; 6-room flat can be rented. 5045A Delmar. Forest 34468. (c)

Dining-Room Suites
ASTONISHING LOW PRICES

Doesn't it sound reasonable that with such a cost expense as low as 1c per cent we can save you big money on your purchases — coupled with our great July Clearing Event every suite on our floor will be sold at immense savings. Think of buying a 6-piece oak suite for $85; an 8-piece walnut finish suite for $79; buffets as cheap as $18.50; dining tables at $12.50; knitted seat chairs; also our other lines of bedroom suites and kitchen furniture including our ample line of enamel gas ranges. A call to our store will be well worth your time. Seigel's Furniture Co., 3rd at Franklin.

DISPLAY COUNTER— Freezer, 12 feet; good condition. 6025 Gravois av.

DRAPERIES—And curtains; party can have apartment heating; mahogany living room, 6412 4258 Washington, 1st floor north.

DRESSER—Large size, quarter-sawed oak, like new; reasonable. 2128 Russell av.

DRESSERS—All sizes and finish; like new cheap. H. Davis, 1718 Olive.

DRESSERS, bed and dishes; rent $15. 3742 Cote Brilliante.

DRESSER—Oak; chiffonier, rugs, table, chairs, rockers, etc.; cheap. 5328 Easton av.

DRESSER—And chiffonier to match; wardrobe with mirrors; cheap. 3142 Easton. (c)

DRESSER—Oak; sideboard, dining room table, 6-foot; 6 chairs, 2 solid taupe 9x12 rugs (new); rugs 9x15, 12x15, 6x9; New Home sewing machine. 2123 St. Louis.

EDEN WASHER—$40; Simplex ironer, $25; electric stove, Emco Electric Co., 4630 Delmar. Forest 2564. (c)

ELECTRIC COOKERS—Two only, Westgate electric cookers; new; these cookers are a real bargain; must be seen to be appreciated. South End Hardware Co., 2861 Gravois ave. Sidney 283. Victor 924R.

ELECTRIC WASHER—New Universal; never been used; a bargain for cash. 4050 Chouteau. (c)

ELECTRIC WASHERS—Four only, slightly used electric washers at a very low price. South End Hardware Co., 2861 Gravois av. Sidney 283. Victor 924R.

ELEVATOR—Window blue enamel; Quick Meal; $85. 915 N. Broadway.

FAN—16-inch, oscillating; slightly used breakfast set, refrigerator, two wicker chairs and rocker; $350. 3636 Cook ave. Call Cabany 8209W.

FIRELESS COOKER—Duplex 2-well; new; $15. Call 5045 St. Jefferson.

FIRELESS COOKERS—Three only, ideal fireless cooker; new; this is the highest grade cooker on the market; at a very cheap price. South End Hardware Co., 2861 Gravois av. Sidney 283. Victor 924R.

FLOOR LAMP—Beautiful shade, and stand; bargain. 5044 St. Louis av.

FLOOR LAMP—Complete; half price. Phone Grand 8031W.

FLOOR LAMPS—Samples; must sell. Call before noon, room 10, 906 N. Vandeventer.

FOLDING BED—Large upright, 2720 S. 18th.

FRUIT VELVET RUG—$65; cheap; cage bed and rockers. 3102 Magnolia.

FURNITURE—1430 Dodier st. (2)

FURNITURE—Apply 2117 Nebraska. (c)

FURNITURE—Complete bedroom. 740 Ingersoll av. floor north.

FURNITURE—5 living room chairs, 3 tapestry, 2 leather, 4937 Shaw. (7)

FURNITURE—Living room and kitchen, 4 rooms. Hudson st.

FURNITURE—Beautiful furniture and rugs, leaving city; will sacrifice. 5453 Page.

FURNITURE—6 rooms; sell separate. 427 West Schirmer. Riverside 2520.

FURNITURE—For immediate sale; leaving city; call Monday. 4021A N. 9th. (c)

FURNITURE—New; cheap; 3 rooms; leaving; must sell at once. 3008 Bissell st.

FURNITURE—All popular makes and styles; $4 up. 2618 Franklin av. (c8)

GAS RANGE—Quick Meal; good cooker; $6. 2027 S. 18th st.

GAS RANGE—Large oven, $5; call Sunday a. m. 4517A St. Louis av.

GAS RANGE—Quick Meal; high oven; trade for rug. 4969A Northland av.

GAS RANGE—Quick Meal, high oven; sacrifice. 5163 Minerva.

GAS RANGE—Good condition; $5. 4202 Page.

GAS RANGE—Bucks; high oven. 2646 Washington.

GAS RANGE—Quick Meal, side oven, $8.50; low oven, $6.50. 5328 Easton av.

GAS RANGE—4-hole Quick Meal; also 3-burn hot plate. 1914A Academy.

GAS RANGE—Quick Meal, only $12; refrigerator, small one, $7. 4012 Chouteau.

GAS RANGE—Used short time; Quick Meal; high oven. 4060 Cleveland. Call Monday at 5362 Pershing av., 3d floor east.

FURNITURE—Antique rosewood Napoleon bed, box springs, mattress; simplex mahogany sideboard; fine old spool bed, hand-woven coverlet, French china set, engravings, paintings, colonial mahogany, 5-piece bedroom suite, antique walnut and Art Exchange. Open 1 to 6 p. m. Lindell 4383. 5322 Franklin av., near Grand. (c)

FURNITURE—Complete 4-room flat; 2 rooms, room apartment; must be sold; goods new; $500 walnut-finish bedroom suite at $265; another one at $145; most beautiful dining-room suite, antique finish, cost $367.50, at $85; 9x9 Axminster rug, $15; lamps, day beds, living-room suites and many other items; very reasonable for quick sale; leaving city. Call Friday, Saturday or Sunday, 5615 Delmar bl.

FURNITURE—$5000 stock of real bargains before we move to our new warerooms; $10; chiffoniers, $10; rugs, $10; library tables, $7; Vernis Martin bed, spring and mattress, $10; gas range, $5; refrigerators, $10; electric fans, $15; reed chairs, $8; dressing table, $15; dressing table and lamp, $10; chifforobe, $15; buffet, $25; 6 dining chairs, $12; dining table, $12.50; brass bed, $10; kitchen cabinet, $15; kitchen cabinet, $15; mahogany dining set, $85; mahogany colonial bedroom set, $95; mahogany parlor set, $250; other items. Goldberg Furniture Co., 3516 Olive.

FURNITURE
Very Special Offer
3 Rooms Complete for $175

Bedroom, dining room and kitchen; terms, $10 down and $5 each week.

Extra special! $1.50 grades short lengths linoleums, 50c square yard.

$21.50 solid oak refrigerators for $13.45.

$35 Florence oil cook stoves for $25.

$3 kitchen chairs for $1.50.

$3 kitchen tables for $2.50.

$28 kitchen cabinets for $15.

$37.50 5-piece breakfast suites for $22.50.

$150 9-piece dining room for $92.50.

$125 3-piece davenette suites for $77.

See our 3-room outfit for $87.50.

$7 down and $1.50 per week.

$17.50 heavy metal beds for $9.

$69.50 tufted davenettes for $115.

$475 3 rooms complete for $315—bedroom, living room and kitchen.

MULVIHILL FURNITURE CO.
112-114 N. 12th st. Cash or credit. (c)

GAS RANGE—Sinclair; oak round dining table. 3638 California.

GAS RANGE—Cheap; Quick Meal. 3426 Gasconade.

GAS RANGE—Buck's; high oven; almost new; $20. 411 St. George. (c)

GAS RANGES—All popular makes and styles; $4 up. 2618 Franklin av. (c8)

GAS RANGE—Quick Meal; good cooker; $6. 2027 S. 18th st.

GAS RANGE—Large oven, $5; call Sunday a. m. 4517A St. Louis av.

GAS RANGE—Quick Meal; high oven; trade for rug. 4969A Northland av.

GAS RANGE—Quick Meal, high oven; sacrifice. 5163 Minerva.

GAS RANGE—Good condition; $5. 4202 Page.

GAS RANGE—Bucks; high oven. 2646 Washington.

GAS RANGE—Quick Meal, side oven, $8.50; low oven, $6.50. 5328 Easton av.

GAS RANGE—4-hole Quick Meal; also 3-burn hot plate. 1914A Academy.

GAS RANGE—Quick Meal, only $12; refrigerator, small one, $7. 4012 Chouteau.

GAS RANGE—Used short time; Quick Meal; high oven. 4060 Cleveland. Call Monday at 5362 Pershing av., 3d floor east.

FURNITURE—Contents of 6 rooms, private; leaving for country. 5523 Pershing av

AUTOMOBILES

AUTOMOBILES

RE is a difference in workmanship
rs rewired; ignition specialists; generators,
starters. Korrect Auto Electric Co.,
2023 Pine. (22)

WIRE WHEEL SERVICE
e will repair, true-up and re-enamel
5 wire wheels for $15.
L. LOUIS WHEEL AND PART CO.,
Olive. Lindell 3698. (c55)

Cylinder Grinding
crankshafts repairing, painting, ma-
work. MODERN AUTO REPAIR CO.,
-13 Olive. Forest 973. Delmar 3966.

L. & H. Cylinder Grinding
ankshaft grinding, pistons, piston pins
el gear bands, scored cylinders re-
Oversize piston rings.
H. & H. MACHINE CO.,
4216W Easton av.
ell 3163-3164. Delmar 394. (c99)

DIE'S AUTO PAINT SHOP
Eddie paint and refinish your car
are subbed to paint your car in a short
and give you an A1 job. Any make of
Burned-off job from $25 to $40.
Our work is "Service;" Price right.
Eddie do it.
RS AUTO REPAIR AND PAINT
OP. Office at Cora and Easton. Delmar 24198. (c)

UTOMOBILE REPAIRING
ODS, FENDERS, TANKS
't throw your radiator away. We can
you money. We make a specialty of
of all makes of radiators.
JETT & MAUPIN,
ce Bomont 2488. 2326 Olive. (c99)

YLINDERS REBORED
HONED IN CHASSIS WITHOUT RE-
NG MOTOR TO A HIGHLY POL-
ED FINISH BY THE PROVOSARD
EM; SUPERIOR TO REGRINDING
RGED PISTONS, PINS AND RINGS
NISHED.
vice stations—
J. Vogler & Son,
3321 Easton.
Adrian Motor Service Co.,
4206 Natural Bridge.
Columbia Machine Co.,
2741 Gravois av.
Seibert Motor Co.,
1832 Hogan st.
Bingfoer's Auto Repair Shop,
2729 N. Taylor av.
Multiple Boring Machine Co., Inc.,
2212 Washington av.

Cabriolets For Sale

SON—Cabriolet, late model; excellent
condition; mechanically perfect; $400
2 Delmar. (c)
E—Late model cabriolet; fine condition;
$95. 1419 S. Vandeventer.

Coupes For Sale

K—6 coupe, E-46; perfect condition;
erifice at $785. 4917 Russell.
K—6 coupe, 1921, 4-passenger; fine
e, $750, terms. 1817 Russell.
K—Coupe, 1921; 4-passenger; like
s; easy terms. 3516 Easton.
K—New coupe; must sell on account
sickness. Rear dry goods store, 1932
on bl

1922 BUICK COUPE

assenger; repainted; reconditioned; Le
; terms or trade.
SIDE BUICK AUTO CO.
ar 452. 5023 Delmar. Forest 8970. (c95)

uick Coupe Given Away
re's your chance; wonderful 4-pass
coupe; wire wheels, excellent tires;
$900; on sale $650; it needs a little
ish, and it's as good as new; come early
m sells 'em fast; year to pay.
RISH MOTOR CO., 1035 N. Grand
en Sunday.

uick 4-pass. Coupe
del K; 1920; completely refinished
ially excellent cord tires; upholstery
heat and clock; terms. $650.
ER MOTOR CAR CO., 2601 Locust
en Sunday and evenings.

BUICK
4-passenger; original condition like
terms. Open Sunday.
ON MOTOR CAR CO., 2921 Locust

LLAC Coupe; good condition; will sa
2506 Hebert.
LLAC—Coupe; late Victoria coupe;
ret lined; runs like new; $650 cash
necessary. Central Garage, 1008 S
(c)

CADILLAC VICTORIA

pe 61 4-passenger; upholstery like new
good, paint new; mechanically guaran-
comfortable, efficient, all-weather car
pleteness. $2450.
CADILLAC EXCHANGE CAR DEPT.,
3015 Locust st. Bomont 3080.

ook! Cadillac Coupe
Giving It Away, $690
ink of it, such a beautiful car, is
runs like new, for the price of a Ford
easy terms.
YAHLEM, 1035 N. Grand.
en Sunday.

NDLER—4-passenger coupe; good con-
ion; very cheap. Call Sunday, 2817
(c)

NDLER—4-pass. coupe; good paint;
tires; mechanically right. Sunday
Monday special $400.
AINT LOUIS MOTOR CAR CO.
Central 7170.

VROLET—Coupe, new; only one left;
ade or terms. 2814 Lucas.
VROLET—Brand-new coupe; big re-
; trade, terms. 2506 S. Jefferson.
VROLET—Coupe; 2 weeks old; lock
el, bumper, cord tires; guaranteed;
cash. Mr. Johnson, call Forest 2909B.
VROLET—Utility coupe; fully equipped;
monstrator; used by salesman.
m-Orthwein, 2920 Locust, till noon Sun-
(c)
VROLET—New 1923 beautiful coupe,
25; best bargain in St. Louis; cash or
; wonderful. Motorist Show, 1834
(c)
VROLET—1922 coupe; traded on sedan;
new; unusual buy; sold for demonstra-
terms. McCarthy-Pardue Motor Co.,
Delmar. Cabany 8415.

Essex Cab

model; finest one ever offered in
partment; refinished in dark ma-
nickeled radiator; 5 cord tires, seat
guaranteed. $400 cash—10 months
ance.
RAMPTON MOTOR CO.,
3102X. 3309 LOCUST ST.

FORD

model; only shows slight use;
extras; new tires for quick sale;
Sunday forenoon.
MOTOR CAR CO., 2921 Locust.
(c55)

SUNDAY, JULY 1, 1923.

AUTOMOBILES

Coupes For Sale

1922 Essex Coach

best of mechanical condition with
car; only driven 9000 miles; lots
extras; $800; terms. Open Sunday
MOTOR CAR CO., 2921 Locust.
(c92)

FORD—Coupe, late model; 2639 Arthur.
FORD—Coupe, 1920; cheap. 4037 Olive.(c)
FORD—Coupe and touring. Call after 1.
Oak Hill.
FORD—Coupe, 1921; fine shape; fully
equipped; $300; terms. 1900 Washington.
FORD—Coupe; late model; cheap; lots of
extras. 1605 Lafayette.
FORD—Coupe, late 1921; bargain at $290.
Open evenings. 3120 Locust.
FORD—Coupe, 1921; 23 models;
terms. 2015 Lynch av. (c)
FORD—Coupe, 1921; new paint; good con-
dition. $325. 4222 Iowa. Sidney 2864M.
FORD—Coupe, late 1921; good condition;
terms. 3726 McPherson, 25 floors east.
FORD—Coupe, starter, demountables; guar-
anteed; $15 down. 1421 Locust. (c)
FORD—Coupe and sedan bodies; cheap;
trade. 2506 S. Jefferson.
FORD—Coupe; starter; demountables; new
paint. 3441 Juniata st. (c7)
FORD—Coupes, 1921, 1922, $125 down.
823 N. Vandeventer. Open Sundays. (c2)
FORD—Coupe, 1923; 2 months old; $490;
trade; easy terms. 3631 Easton.
FORD—Coupe, good condition, 1921 motor,
$290. 3029 S. Jefferson. (c)
FORD—Coupe, 1921 model; good tires; bar-
gain. 3705 Lee.
FORD—Coupe, 1923, fully equipped. 2615
Lynch av. (c)
FORD—1921 model coupe; very good con-
dition. Apply 1013 Lami.
FORD—Coupe, late 1922; fine condition;
extras; $355; easy terms. 3631 Easton.
FORD—New 1923 coupe; used 2 weeks; $50
below list. 3631 Easton.
FORD—Coupe; late 1920; new paint; A1 con-
dition; extras. 2614A Enos.
FORD—Coupe, late model; good shape; $160.
3916 Enright.
FORD—Coupe, 1922 model; beautiful car,
like-quick sale. 3116 Cass av.
FORD—Coupe, good condition; $315 cash.
804 Penrose.
FORD—Coupe, '22; looks and runs like
new; $385; terms. 1900 Washington. (c)
FORD—Coupe; 1922; good condition; cash
or terms. Colfax 7058M. 822 McLaran.(c)
FORD—1923 model coupe; beautiful car; 5
Fisk tires; terms. 3116 Cass.
FORD—Late 1921 coupe; in good condition;
cheap for quick sale. 3447 Russell.
FORD—1923 coupe; just like new; $145
down. 3641 Juniata. (c7)
FORD—1923 coupe at a bargain. Nulsen
Motor Co., 7419 Manchester. (c)
FORD—Coupe, 1923; same as new; run
very little; $435. 3916 Enright.
FORD—Coupe, first-class condition; good
equipment; $425. Page Garage, 6763 Page.
FORD—Coupes and touring cars. See Wil-
liams, 2315 S. Broadway. Sidney 639.
FORD—Coupe, 1923; extra good running
condition. Used paint $250. 4068 Penna.
FORD—Coupe, starter, lots of extras; 4 cord
tires, like new. 5360 Cote Brilliante. For-
est 7752J.
FORD—1921 coupe; a beauty; real bargain;
$290; terms. Gilliam-Epstine Chevrolet
Co., 5929 Easton. (c)
FORD—1921 coupe; starter and demount-
ables; good condition; $275. 3667 Olive.
(c62)
FORD—30 late coupes; good as new; ex-
tras; easy terms; $200 up; trade, terms.
2506 S. Jefferson.
FORD—Coupe; beautiful 1922; all extras;
runs perfect. Forest 2861M. 4965 Lo-
cust.
FORD—Coupe; repainted, overhauled; lot of
accessories; bargain for someone. 4112
West Pine.
FORD—Coupe; good mechanical condition;
new paint, starter and extras. 4348 Man-
chester. (c)
FORD—Coupe, 1922, wonderful upholster-
ing motor and tires; bargain. 2651 La-
fayette. (c)
FORD—1922 coupe; very reasonable terms.
Miles-Thomson Motor Co., 7419 Man-
chester. (c)
FORD—Coupe, 1916; real bargain if sold
at once; price $70. Call 3321 Easton or
1005 N. 25th.
FORD—1923 coupe; has every extra; used
3 months; cheap; trade, terms. 2506 S.
Jefferson.
FORD—Coupe; excellent condition; bargain
for cash. Owner leaving town. 3838
Evans.
FORD—Coupe; new model; first-class con-
dition; very reasonable. Call Moore Au-
tomobile Co., 2805 Locust st. (c)
FORD—Coupe, 1922; starter, accessories,
everything; must be sold; $360. 3073A
Laclede.
FORD—Coupe, 1921; demountables and
starter; perfect motor; cheap. 4107
Menard.
FORD—1923 coupe or body; in perfect shape;
will trade body for touring car body.
412 Fannie av., Luxemburg.
FORD—1922 coupe; 1922 Ford sedan; both
good condition. 1356 N. King's highway.
O. L. Miles Auto Sales Co.
FORD—Coupe, $150, or trade on player-
piano; before 12 o'clock noon or Monday,
3801 Bonsaine pl.
FORD—Coupe; special coupe; 2-passenger;
cheap; terms, trade. 4719A Natural
Bridge. (c)
FORD—Coupe; 1923; $495; perfect; extras;
terms; trade anything. Hurry. 2340
Olive. (7)
FORD—Coupe; very late 1922; starter, de-
mountables, sun shade, snubbers, other
extras; $425; new car guarantee; terms.
5158 Easton. (c)
FORD—Coupe, 1920; in A1 condition; has
new paint, rubber; $350; terms. Page
Boulevard, Ford Dealers, 2315 Locust st.
Open evenings. (c1)
FORD—Late 1921 model coupe; this car is
in A1 condition with many extras. See
Mr. Leiber, Clarke Motor Co., 1128 Pine.
(c)
FORD—Coupes, late models, $250 and up;
easy payments. Open Sundays and eve-
nings. Riefling, Ford Dealer, 2501 S. Jef-
ferson. (c)
FORD—Coupe, with Ames special built
speedster body; a very classy little car for
cheap; must sell; need money. 1605
Jefferson. (c)
FORD—Coupe, late model; fine condition;
good tires; bargain; easy terms. Tevis Mo-
tor Co., 3003 Locust st. Ford dealers. Open
evenings and Sundays. (c)
FORD—1922 coupe; Hanslers, starter, de-
mountables, seat covers, new tires; only
$350, $150 down; bargain. Morris, 2810
Olive st.
FORD—Coupe, 1921; new paint; good tires;
mechanically perfect. Sunday and Monday
special $375.
SAINT LOUIS MOTOR CAR CO.
Bomont 1262. Central 7170.
FORD—Latest beautiful 1922 coupe; du-
plex, 4-passenger, silver-plated radiator;
double Hassler shock absorbers; cord tires,
new; $625; $25 down, $25 a week; this rare
bargain; everything, $495, cash or terms;
come hurry. Motorist Show, 1834 Lo-
cust. (c)

1921 FORD COUPE

All new tires, motor just overhauled, look
like; better try and see this one at $290
terms and 24-hour trial. Always open.
MOUND CITY AUTO CO., 2007 Locust st.

See This Dodge

st beautiful 1921 4-passenger coupe,
r a royal blue; rebuilt motor, seat cov-
tires. It's going for $695. Try
est this price and don't forget, no inter-
YAHLEM, 1035 N. Grand.
en Sunday.

Dodge Brothers

5-passenger, 1922 model; 5 tires, dis-
, heater, bumper, spring light, rear
and rear platform spring; a real bar-
for the party desiring a sturdy, classy
Trade Fords.
Terms.
Open 360
Week.
1803 Park.

te Motor Co., Inc.

3041 Locust Bl. (43)

1920 model coupe; good motor; needs
t; sacrifice $265; terms $65, balance
NT—Coupe, 1923; must sacrifice my
senger coupe; this car is brand-new
will make low price; terms. Geo. F.
Chaney 31899.
1922 coach; first-class condition;
paint & cord tires; plenty of ex-
cash or terms. Hamilton and Minerva
(7)

Essex Coach

FORD

1921 FORD COUPE

Excellent mechanical condition; good paint
and tires; cash, terms or trade.
80. SIDE BUICK AUTO CO.
2646 Lafayette Grand 7601

8—FORD COUPES—8

'21, '22 and '23

Wonderful selection in carefully used
ars; all extras; original finish; will
ake new; $365, $395, $325 up. See
LIAMS, of course, 4127-29 Olive. (c3)

Limousines For Sale

CADILLAC LIMOUSINE

Model 53; 7-passenger; in good condition;
tires; just the car for rental service.
CADILLAC EXCHANGE CAR DEPT.,
3015 Locust st. Bomont 3080.

Limousines For Sale

COLE LIMOUSINE, 1921

7-passenger; good condition throughout; a
splendid high-grade car for rental service.
CADILLAC EXCHANGE CAR DEPT.,
3015 Locust st. Bomont 3080.

CUNNINGHAM LIMOUSINE

1916; 8-passenger. This car has been
equipped for funeral work and is very eco-
nomical to operate.
CADILLAC EXCHANGE CAR DEPT.,
3015 Locust st. Bomont 3080.

HUDSON LIMOUSINE
"READY TO DRIVE AWAY"
Cash—Trade—Terms.
McNIECE-HILL MOTOR CO.,
5187 DELMAR. FOREST 888.
Open Evenings and Sundays.

Ford Coupes

We have five for immediate delivery.
Two 1923 models, with $125+in extra
equipment.
Two 1922 models; both repainted, one
maroon, one town car blue; both have
nickel radiators; lots of extras; real bar-
gains.
One 1921 model; a fast and good-look-
ing coupe at a price; lots of extras. Cash
or terms.
HUDSON-FRAMPTON MOTOR CAR CO.,
Bom. 3102X. 3309 LOCUST ST.

HAYNES—Coupe, 1921, 4-passenger, per-
fect, $750; terms. 1817 Russell.
HUDSON—Coupe, late model, $785; terms.
523 N. Vandeventer. Open Sundays. (c2)
HUDSON—Super six coupe; best condition;
wire wheels; must sell; $550. 1832 Park.

Hudson Coach

Like new; new cord tires; revarnished;
carries our guarantee. Cash or
terms. See this wonderful bargain
fore it's too late.
HUDSON-FRAMPTON MOTOR CAR CO.,
Bom. 3102X. 3309 LOCUST ST.

1921 HUDSON COUPE

4-passenger; good mechanical condition;
cord tires, seat covers, etc.; a real buy.
CADILLAC EXCHANGE CAR DEPT.,
3015 Locust st. Bomont 3080.

Hudson Coach Given Away

Practically new, used very little; list price
$1590, extras cost $90; total $1680. We
are offering it for $1150; you save $550;
we don't charge interest or time payments;
you save another $50 to $100. See this
beauty today; chance of a quick buyer.
YAHLEM MOTOR CO., 1035 N. Grand.
Open Sunday.

Look! Read! Think!

$2800 Hudson Coupe, $985

Oh, so beautiful, wonderful, dreamy 4-
passenger coupe, equipped with bumpers, snubbers, stoplight, heater, lock, clock; motor smooth and quiet; refinished in a deep Burgundy wine color. Come and see it today. Easy terms or trade.
YAHLEM, 1035 N. Grand.
Open Evenings and Sunday.

JEWETT—Coupe, 1923; 4-passenger; can't tell from new; $1035. 3916 Enright.

KISSEL COUPE

The 100-point motor; 4-passenger; motor
A1; equipped with seat covers, extra tire,
good paint; here is a bargain; $600; terms.
FRANKLIN MOTOR CAR CO.,
2814 Locust.
Bomont 234. Open Sunday and Evenings.

LINCOLN—Coupe demonstrator; car has
run only 3000 miles. Tevis Motor Co., au-
thorized Ford and Lincoln dealers, 3003
Locust st. Open evenings and Sundays. (c)

Milburn Electric Coupe

Refinished throughout; new Exide bat-
teries, new cord tires, new paint, rectifier;
here is a bargain; $800.
FRANKLIN MOTOR CAR CO.,
2814 Locust.
Bomont 234. Open Sunday and Evenings.

MOON COUPE, $1650
"READY TO DRIVE AWAY"
Cash—Trade—Terms.
McNIECE-HILL MOTOR CO.,
5187 DELMAR. FOREST 888.
Open Evenings and Sundays.

1921 Nash Coupe
New maroon paint, five cord tires; bumper; motormeter; beautiful car.
3026-28 Locust St.
Nash Used Car Dept.

OLDS—1921 coupe; cheap; easy terms;
trade; open Sunday. 4432 Olive. (c)

Oldsmobile Coupe

1922 Light 8, 1921 Light 6, both 4-pas-
senger cars; motors rebuilt, repainted and
renickeled throughout; equipped with cord
tires; will sell on 90-day terms; these
DE LUXE AUTOMOBILE CO.,
Bomont 2812X. 4021 Laclede av.
Open All Day Sunday.

OVERLAND—Coupe, baby bargain; terms,
trade. 2651 Lafayette. (c)
OVERLAND—Coupe; a dandy baby 4; small
down payment. 2315 Olive.

OVERLAND COUPE

6-cylinder; good condition; 4 new cord
tires; also spare tire; worth $600; for quick
sale, $350; terms. Riverside 2080M. (c)

OVERLAND COUPE

Bargain for someone; in good running or-
der. 6-cylinder; 4 new cord tires; also spare
tire; a rare buy; $400 cash, or terms. River-
side 2080M. Olive 794. (c)
SOUTHWEST GARAGE, 3701 Gravois. (c8)

RAUCH-LANG—Electric, late model; good
paint and tires; excellent battery; this car
is a wonderful buy; less than half price of
new car. MacCarthy-Archer Automobile
Co., 439 Euclid av. Forest 626.
RAUCH-LANG—Electric; late model; good
paint and tires; excellent battery; this car
is a wonderful buy; less than half price of
new car. MacCarthy-Archer Automobile
Co., 439 Euclid av. Forest 626.

SAXON—Fast 3-passenger; Red Seal Con-
tinental motor; $200. Grossman, 1630
Pine.

STANLEY COUPE

1920 model, 4-passenger; upholstery, paint
and tires in good condition; mechanically
A1; seat covers, side lights, fully equipped.
CADILLAC EXCHANGE CAR DEPT.,
3015 Locust st. Bomont 3080.

STEARNS-KNIGHT—Coupe, excellent con-
dition, $125 down. Cole 5 coupe, $85
down. 30 others. Terms. 1817 Russell.(c)

STEARNS-KNIGHT COUPE

Had proper care and owned by a reliable
person who bought a Willys-Knight coupe se-
dan, will sacrifice for $650. Bomont
78. Central 4119. 2310 Locust st.

STUDEBAKER—1921 coupe, like new;
$385; down; trade. 3441 Juniata. (c7)
STUDEBAKER—Coupe, 1923; light 6; run
very little; same as new; cord tires; $775;
trade. 2916 Enright.
STUDEBAKER—Light 6, 1921 coupe; ex-
cellent paint and mechanical condition;
this car has been very well taken care of;
terms. Huber Motor Car Co., 2601 Locust.
Open Sunday and evenings.

FOR SALE
1922 Studebaker, four six coupe, A1
shape; price reasonable; terms. Speer
Automobile Co., 3914 Washington av. Lin-
dell 2210. (c)

STUDEBAKER
LIGHT SIX COUPE.
Good paint and tires; A1 condition; price
is right. MOON MOTOR CO.,
3115 Locust. Bement 85.

Studebaker Coupe

1922 Light Six, driven 4300 miles; like
new in every way; refinished beautiful blue;
wire wheels and lots of extra equipment.
$900; down, balance monthly.
DE LUXE AUTOMOBILE CO.,
Bomont 2812X. 4021 Laclede av.
Open All Day Sunday.

WILLYS-KNIGHT—Coupe, 1921; cord tires;
looks and runs like new; $850; terms.
5158 Easton. (c)

Limousines For Sale

CADILLAC LIMOUSINE

Model 53; 7-passenger; in good condition;
6 tires; just the car for rental service.
CADILLAC EXCHANGE CAR DEPT.,
3015 Locust st. Bomont 3080.

Roadsters For Sale

BRISCOE—Roadster, 1918 model; newly
painted; cash or terms. Eddies Auto Paint
Shop, cor. Cora and Easton; paint shop at
4511 Easton. (c7)
BUICK—1920 roadster; like new; cheap;
trade; terms. 2506 S. Jefferson. (c)
BUICK—1916 roadster; in good condition;
$100; trade; terms. 2506 S. Jefferson.(c)
BUICK—Roadster, D-45; a real bargain.
3029 S. Jefferson. (c)
BUICK—1919 roadster; $150 cash; first-
class condition. 1105A St. Ange.
BUICK—1920 roadster; looks and runs like
new; $485; terms, trade. 3839 Lincoln.(c)
BUICK—Roadster; bargain; cash or trade.
Call after 1 p. m. 4128 N. Newstead av.
BUICK—1920 roadster; like new; $195
down. 3441 Juniata. (c7)
BUICK, 6—Roadster; excellent condition;
painted red and black; between 10 and 1.
3426A N. Broadway.
BUICK—1920 roadster; big bargain; $395;
also 1921, only $595; open Sunday. 4432
Olive.
BUICK—Roadster, '22 model; A1 condition;
motometer, extra spares; bargain, $700
cash. Box 24, Republic Newspaper.
BUICK—Roadster; late '20 six; splendid
condition; cheap; today or evenings. 2906
Arsenal st.
BUICK—Model K-44 roadster; best condi-
tion in every way; will demonstrate; all
extra equipment; bargain for cash. Apply
after 6 p. m. 3971 Folsom.
BUICK 6—Roadster, late style; is in A1
condition; has winter top, bumper and 2
spare tires; bargain for quick sale. Ar-
range terms. Meyerhardt Motor Co., 2315
Locust st. Open evenings. (c1)

BUICK ROADSTER K-45.
The highly desirable; K model; silent and
powerful as brand-new; finest guaranteed
mechanical condition; new tires; finish like
brand-new; will serve like new; $185 down.
UNIVERSAL, 2418 Locust st.
OPEN NIGHTS. SUNDAY.

1922 BUICK ROADSTER

4-cylinder; looks like new; fully equipped.
Open Sunday and evenings.
WEST SIDE BUICK AUTO CO.
Delmar 452. 5023 Delmar. Forest 8970.(c95)

1921 BUICK ROADSTER

Good paint, 2 spare tires, many extras,
mechanical condition guaranteed.
SO. SIDE BUICK AUTO CO.
2646 Lafayette, Grand 7601

BUICK ROADSTER

Equipped with new motor, repainted beau-
tiful blue, alligator top, 4 cord tires; the
classiest roadster in town; a real opportu-
nity for cash.
DE LUXE AUTOMOBILE CO.,
Bomont 2812X. 4021 Laclede av.
Open All Day Sunday.

YAHLEM

Look! Buick Roadster, $250

Some day you will realize that Yahlem
can't be beat; a beauty like that, runs
like a watch; a little down, balance one
year. Yahlem, 1035 N. Grand.

CADILLAC—Roadster; model 55; motor
just overhauled; good tires; must sell;
leaving city. 5738 Page. Cabany 2138J.
CADILLAC—1921 roadster; looks and
runs like new, with extra market value,
$1650; my price $1150; terms, trade.
3839 Lincoln.

CADILLAC ROADSTER
"READY TO DRIVE AWAY"
Cash—Trade—Terms.
McNIECE-HILL MOTOR CO.,
5187 DELMAR. FOREST 888.
Open Evenings and Sundays.

CHALMERS—1920 roadster, like new, $225.
FENDLER BROS. MOTOR CO.,
Hudson and Essex Dealers.
Riverside 56. 133 Lemay Ferry rd. (c)
CHANDLER—Roadster, fine condition, re-
painted, new tires; bargain, $295. 5920
Minerva.
CHANDLER—Chummy, A1 condition; will
consider smaller car; exchange. 532 N.
Vandeventer.
CHANDLER—Chummy; A1 condition; will
consider smaller car in exchange. 532
N. Vandeventer. (1)
CHANDLER—Late model chummy; good me-
chanically and appearance; bargain. 4021
Washington.
CHEVROLET—Roadster; in good condition,
ready for immediate use; $315. Olive 794.
CHEVROLET—Roadster, 1920; good condi-
tion; cheap; cash. Call after 1 p. m.
Forest 8664J. 3551A Cote Brilliante av.(c)
CHEVROLET—Roadster; 1920; good con-
dition; good paint; 5 tires; $75. 4065
Lotus.
CHEVROLET—Roadster, 1922 model; thor-
oughly overhauled; looks like new; $340;
terms. Orthwein Motor Corp., 4300 Forest
Park bl. Lindell 7000, Delmar 64. (c)
CHEVROLET—1922 roadster; complete with
winter top; this little economical car can
be bought very reasonably; terms; very
good condition. Huber Motor Car Co., 2601
Locust. Open Sunday and evenings.
DODGE—Roadster, 1919; like new; $295;
easy terms; trade. 3516 Easton. (c)
DODGE—Roadster, late model; $375; terms.
823 N. Vandeventer. Open Sundays. (c2)
DODGE—Roadster, good condition; good
rubber; extra; $300. 3741 Iowa.
DODGE—Roadster; like new; cheap; call
Sunday. 4554 Shaw.
DODGE—Roadster; good condition. Apply
Sunday p. m., 4501 Olive.
DODGE—Roadster, a real buy today; small
down payment. 2315 Olive.
DODGE—Roadster; counselet top; mechanical-
ly perfect; tires like new; can't go wrong;
$295. 4411 Easton. Forest 8003.
DODGE—1922 roadster; excellent shape;
cord tires; cheap; trade, terms. 2506 S.
Jefferson.
DODGE—1922 roadster; well equipped and
in excellent mechanical condition; all cord
tires; terms. Huber Motor Car Co., 2601
Locust. Open Sunday and evenings.
DORRIS—Roadster, 1920 model; good tires;
good paint; runs good; $325; terms. Open
Sunday. Orthwein Motor Corp., 2920-22
Locust. Lindell 7002. (c)

Velie Value Dodge Roadster; good shape; buy at $250. VELIE, 2938 Olive St.(c5)

Roadsters For Sale

DODGE—1920 roadster; cord tires; shock
absorbers; bumpers; bargain at $300;
terms. 5080 Delmar. (c)

3 Dodge Roadsters 3

1920-21 models; like new; original enamel,
practically new tires, motor perfect; the
price is right; only $395; year to pay.
OLIVE MOTOR CO., 2910 Washington.
Open evenings and Sunday. (c7)

DORRIS L. C. 6—Special, 4-passenger
roadster, can be bought very cheap. 3548
Olive. (c)
DORT—Roadster; 4-passenger; starter,
lights; in excellent condition; $50 down,
$5 week. 2801 Gamble st.
DURANT—Sport roadster; brand-new car;
beautiful maroon with disc wheels; can
be bought at a big saving; small down pay-
ment, easy terms. South Side Auto Sales
Co., Hudson-Essex Dealers, 1726 Lafayette.
Sidney 272. Central 304. (c)
ESSEX—Roadster, 1920; looks and runs per-
fect; real bargain; $495. 3916 Enright.
ESSEX—1922 sport roadster; special body,
top and fenders; a snap for someone. Call
Colfax 2666J or 4127 Green Lea pl. (c)
FORD—Speedster; $75. 3907A Page bl.
FORD—Speedster; $85. 4348 Manchester.
FORD—Racer, very fast, $350; terms. 823
N. Vandeventer. Open Sundays. (c2)
FORD—3 late roadsters; starters, etc.;
cheap; trade, terms. 2506 S. Jefferson.
FORD—Roadster, a real buy, $50. 3029 S.
Jefferson. (c)
FORD—Roadster. 30 days old; bargain.
2615 Lynch av. (c)
FORD—Roadster; good running order; $50.
6313 S. Broadway.
FORDS—8 roadsters, some starters, $35 to
$190; terms, trade. 1905 Locust. (c)
FORD—Roadster; like new; running con-
dition guaranteed; terms. 5504 Delmar.
FORD—Speedster, good shape, top, $70;
call before 2 p. m. 2905 Madison.
FORD—Roadster, 1920 model; starter; runs
good; $165. 4343W Natural Bridge.
FORD—Roadster, '21; fine shape; this is a
bargain, $125; terms. 1900 Washington.
FORD—Roadster; 10, from $100, $225;
some real bargains. 3711 Cass. (c)
FORDS—2 speed cars; cheap; fast and
classy; see us first. 1512 Locust.
FORD—Roadster; like new; runs fine; only
$115; easy terms. 3550 Pine. (c)
FORD — Roadster; good order; $95, $40
down, Morris, removed to 2810 Olive st.
FORD—Roadster, 1916; good motor; new
rubber; $85. 1016 Lynch st.
FORD—1918 roadster; runs fine; $100 cash.
5062 Delmar.
FORD—Roadster, 1918; demountables; very
good motor, $85; real bargain. 5341 Wells.
FORD—Late roadster; excellent shape,
$110; trade; terms. 2506 S. Jefferson.
CHEVROLET—Roadster; a bargain; good
car; cheap. 2224 N. Jefferson.
FORD—Roadster; 1918; perfect; $65; terms.
3516 Easton.
FORDS—20 roadsters and tourings; $50;
easy terms, trade. 3516 Easton. (c)
FORD—1920 roadster; sacrifice; $45 down,
$5 a week. 3441 Juniata st. (c7)
FORD—1922 roadster; starter, etc.; $235;
$85 down. 3441 Juniata. (c7)
FORD—Speedster; good order; price today,
$70. 2318 Market st.
FORD—Roadster, good running condition;
only $110. Mendenhall, Ford Dealers,
2315 Locust st. Open evenings. (c1)
FORD—1922 model speedster; a very classy
car; terms. See Mr. Seiber, Clarke Motor
Co., 1128 Pine; open Sunday. (c)
FORD—Roadster, 1922 model, fine condi-
tion; many extras; bargain; terms. 3114
Olive.
FORD—Runabouts, in exchange for cement
work or help repairing. 4128 N. New-
stead.
FORD—Speedster; starter; special body; all
accessories; must sacrifice, $260. 3852
Lindell.
FORD — Roadster; starter, demountables,
new style 1923 body; one-man top; $235,
$100 down. Morris, 2810 Olive st.
FORD—Early 1922 roadster, cheap; late
1921 Ford roadster, sacrifice, $120. 4139
Natural Bridge.
FORD—Speedster; newly painted red; good
condition; shock absorbers; $100. 4323
Manchester.
FORD—Roadster, 1922 model, in first-
class shape, $195, 9 to 12. Lindell
3873W.
FORD—Roadster, 1921 model, equipped,
$80 down. 523 N. Vandeventer. Open
Sundays.
FORD—Roadster; starter, demountable.
Hasslers; new Goodrich tires; $160. 4214
Humphrey.
FORD—Roadster; starter, spot lights, large
wheel; special motor and gears; $195. Wil-
liams, of course, 4127-29 Olive.
FORD—Roadster, 1923; also '20 and '21;
$25 to $35 down; guaranteed; no interest
or other charges. 1421 Locust. (c)
FORD—Speedster; all new equipment, with
starter and demountables; a real bargain,
$195; easy terms. Wellston Garage, 1521
Hodiamont. Cabany 4426.
FORD—Roadster, 1921, has been painted
and reconditioned $245. Mendenhall,
Ford Dealers, 2315 Locust st. Open eve-
nings. (c1)
FORD—1921 roadster; special built body; a
perfect job; newly painted; bargain; terms.
Wellston Garage, 1521 Hodiamont. Cabany
4426.
FORD—Speedster; 1922 chassis; special
mercury body, wire wheels, extra tire;
driven less than 9000 miles; lots of ex-
tras; see Morris, 2801 Locust.

LOOK! ACT QUICK! Rds. Given Away

FORD ROADSTER, $85.
$800 Dodge Touring, $350.
$700 Chevrolet, $100.
$1500 Olds, $145.
$685 Maxwell, $225.
$1400 Buick 6, $490.
$1500 Liberty 6, $490.
25 other big bargains; $50-$100 down; no
interest charged.
YAHLEM, 1035 N. Grand bl. Open Sunday.

FRANKLIN—Roadster; new paint, $50;
bargain. E. Finn, 3846 S. Main.

FRANKLIN, 1921

Five-passenger roadsters; excel-
lent condition throughout; traded
in by the original owner for a sev-
en-passenger car; paint and tires
like new; run very little mileage;
demountable rims; extra set of
glass winter curtains. This is one
of the most economical cars in
the market to operate. MORE
AUTOMOBILE CO., MARMON
DISTRIBUTERS, 2805 Locust st.
(c62)

HUDSONS—3 speedsters; like new; sacri-
fice; easy terms, trade. 3516 Easton. (c)
HUDSON—Speedster; 1923; sacrifice; $985;
easy terms, trade. 5516 Easton.

'21—HUPMOBILE ROADSTER—'21
The finest smooth and solid running Hup
roadster in St. Louis; beautiful Carmen red
finish, cream wire wheels; operates like
brand-new; silent and powerful; a wonderful
buy; $225 down.
UNIVERSAL, 2418 Locust st.
OPEN NIGHTS. SUNDAY.

Hup Road., Model R

Late 1921; th's is the sweetest running
Hup in town; don't take our word for it;
come over and take a ride in it; 5 prac-
tically new cord tires; look like the day
it left the factory; only $650; year to pay.
OLIVE MOTOR CO., 2910 Washington.
Open evenings and Sunday. (c7)

JORDAN ROADSTER
"READY TO DRIVE AWAY"
Cash—Trade—Terms.
McNIECE-HILL MOTOR CO.,
5187 DELMAR. FOREST 888.
Open Evenings and Sundays.

MARMON—Chummy roadster; fine condi-
tion; new paint; good tires; trade, terms.
Barrett. 3432 Locust.
MARMON CHUMMY ROADSTER—A1 con-
dition throughout, fully equipped, burnt
off, repainted, 6 wire wheels, new seat cov-
ers, top curtain, like new, $1100; terms on
responsible party. MORE AUTOMOBILE
COMPANY, MARMON DISTRIBUTORS.
2805 Locust st. (c62)
MAXWELL—Roadster; very powerful;
priced to sell, $75. 2651 Lafayette.
MAXWELL—Roadster; 3-pass.; good tires,
new paint; very quiet motor; $125. Call
before 12 Sunday or Monday. 2807 Easton.
(c)

Look—Marmon Sport Rds.

Was foreclosed on mortgage; see it today.
Cost $4000; special job, California top,
leather finish; will sell for $850, the bal-
ance due. See WILLIAMS, of course,
4127-29 Olive. (c3)
NASH—Late model roadster, painted peach
blue; cord equipment; general condition
100 per cent; worth $650; will take $250
cash; terms on balance, $811 Pinney. (c)

1923 OAKLAND ROADSTER

NEW CAR GUARANTEE. REDUCED
PRICE.
MISSISSIPPI VALLEY, 3205 LOCUST ST.

OLDS 8—Chummy roadster, $50, 3039 S.
Jefferson. (c)
OVERLAND—Roadster, 1922 baby 4, like
new; sacrifice for $200. 1735 N. 20th.

Roadsters For Sale

OVERLAND—4 roadster, slightly used,
guaranteed, $395; act quick. 7013 Pas-
sonat.
OAKLAND—Roadster; fine condition;
classy looking; lots of extras. Barrett.
3432 Locust.
OVERLAND 4—Roadster, starter and de-
mountables; $75. Call Sunday, 1288A
Delaware.
OVERLAND—3-passenger; good condition;
$200; $125 cash, balance 90 days. 4156
Arsenal. Sunday. (c)
OVERLAND—Baby roadster; 5 new tires;
perfect condition; sell cheap or trade; will
demonstrate. 3928 Westminster.

$100 DOWN BUYS 1921
Overland Roadster
Balance $20 per month for 10 months.
NEWELL MOTOR CAR CO.
2821 Locust St.
Bom. 2600. Open Sunday & Evenings.

FIERLESS—Chummy roadster; 1918; this
car is a bargain on our Sunday and Mon-
day special at $385.
SAINT LOUIS MOTOR CAR CO.,
Bom. 1262. 2801 Locust st. Cen. 7170.
PIERCE-ARROW—Roadster; perfect run-
ning condition. 4200 Olive, rear; call
Monday.
REO—Roadster, paint, upholstery, mechan-
ically, etc., excellent; $250. Terms, 3811
Pinney. (c)
SCRIPPS-BOOTH—1918 roadster

AUTOMOBILES -:- AUTOMOBILES -:- AUTOMOBILES -:- AUTOMOBILE

Touring Cars For Sale

CHEVROLET—Touring, 1920; bargain at $150. 5080 Delmar. (c7)

CHEVROLET—Demonstrator; call after 1 o'clock; ask for Hammel. 2920 Locust.

CHEVROLET—Touring, 1922; a real car; terms. Big Four, 2224 S. Jefferson. (c)

CHEVROLET—Touring car; perfect condition; $75. 4478 Clayton av. (c)

CHEVROLET—1920 touring, in fine shape all around: $145. 2413 S. 13th.

CHEVROLET—Baby grande in good condition; cheap. 1908 Palm st.

CHEVROLET—Touring, 1921, in good shape, $175. 30 others. 1817 Russell.(c)

CHEVROLET—Touring, late style; $35 down. 4716 Natural Bridge.(c)

CHEVROLET—Touring; immediate delivery; slightly used; save $75. Box L-409, P.-D.

CHEVROLET—Late touring; perfect shape, $125; trade; terms. 2506 S. Jefferson.

CHEVROLET—1-90 good tires, paint, and running order; $100. 4916 N. 20th st.

CHEVROLET—Touring, latest model, driven 4000 miles, perfect $395. 7013 Page. (c7)

CHEVROLET—Touring car, '22 model; like new, Riverside 2324R.

CHEVROLET 4-90—Touring; good-running; economical car; $40 cash; terms on balance. 3811 Finney.

CHEVROLET—Touring, 8 cars, some real buys; terms. Big Four Auto Co., 2224 S. Jefferson. (c)

CHEVROLET—1917 touring, at almost any price. Nulsen-Thomson Auto Co., 7419 Manchester.

CHEVROLET—Touring car; 1923 demonstrator; run very little; new car guarantee. See Spinks, Lindell 7000. Delmar 64. (c)

CHEVROLET—Baby grand touring, late model, $100 down, balance weekly. 2401 Locust.

CHEVROLET—Tourings; 8 cars; real buys. All priced right; easy terms. Big Four, 2224 S. Jefferson. Sidney 4444. (c8)

CHEVROLET—1922, touring, good condition, cord tires; price right. 219 N. Carondelet. (c2)

CHEVROLET—Touring car, $75; Grant touring car, $100. McKnight-Jones, 2700 Locust. (c2)

CHEVROLET—Touring, 1921; good condition; real buy; $155; trade. 3916 Enright.

CHEVROLET—Touring; late model; good condition (sell cheap. Call Sunday, 812 Russell.

CHEVROLET—Touring; good motor; new tires; must sell, $75. Residence, 2409 McNair.

CHEVROLET—Brand-new touring; never driven; will demonstrate; price $450. Call Sunday morning only. 149 Fairlin av.

CHEVROLET—Touring, 1922, lot extras; runs fine; bargain. See Houston, 4300 Forest Park. Lindell 7000. (c)

CHEVROLET—Touring, 1923 Superior model; nearly new; lot extras; bargain; terms. 4242 Delmar bl.

CHEVROLET—Touring, 1923, superior model; like new; extras; $465. 4223 Hartford.

CHEVROLET—Touring, 1919; good condition; sacrifice, $95; trade, terms. 3614 Lucky.

CHEVROLET—Touring car, A1 condition; cheap; 1919. F. Galen, 3631 S. Broadway. (c)

CHEVROLET—1921 touring; newly painted; $200. Grinham-Johnson Auto Co., 1103 S. King's highway. Grand 7470. (c)

CHEVROLET—1921 touring; baby grand; fine condition; real bargain, $325; easy terms. Call Sunday. 5418 Locust st. Roadster Co., 5929 Easton. (c)

CHEVROLET—Touring, 1922 model; like new; 4-button mohair upholstering. Motor Car Co., 4300 Forest Park bl. Lindell 7000. Delmar 64.

CHEVROLET—Touring, late model; in fine condition; $185; terms. Open Sundays. Orthwein Motor Corp., 4300 Forest Park bl., Lindell 7000, Delmar 64. (c)

CHEVROLET—Baby Grand touring; in excellent condition; $300; terms. Open Sunday. Arthur Motor Co., 4724 Natural Bridge.(c)

CHEVROLET—Touring; immediate delivery; slightly used; save $75. Box L-409, P.-D.

CHEVROLET—Late touring; perfect shape, $125; trade; terms. 2506 S. Jefferson.

CHEVROLET-90 good tires, paint and running order; $100. 4916 N. 20th st.

CHEVROLET—Touring, latest model, driven 4000 miles, perfect $395. 7013 Page. (c7)

CHEVROLET—Touring car, '22 model; like new, Riverside 2324R.

CHEVROLET 4-90—Touring; good-running; economical car; $40 cash; terms on balance. 3811 Finney.

CHEVROLET—Tourings, 8 cars, some real buys; terms. Big Four Auto Co., 2224 S. Jefferson. (c)

CHEVROLET—1917 touring, at almost any price. Nulsen-Thomson Auto Co., 7419 Manchester.

CHEVROLET—Touring car; 1923 demonstrator; run very little; new car guarantee. See Spinks, Lindell 7000. Delmar 64. (c)

CHEVROLET—Baby grand, touring, late model, $100 down, balance weekly. 2401 Locust.

CHEVROLET—Touring; good motor; new tires; must sell, $75. Residence, 2409 McNair.

CHEVROLET—Brand-new touring; never driven; will demonstrate; price $450. Call Sunday morning only. 149 Fairlin av.

CHEVROLET—Touring, 1922, lot extras; runs fine; bargain. See Houston, 4300 Forest Park. Lindell 7000. (c)

CHEVROLET—Touring, 1923 Superior model; nearly new; lot extras; bargain; terms. 4242 Delmar bl.

CHEVROLET—Touring, 1923, superior model; like new; extras; $465. 4223 Hartford.

CHEVROLET—Touring, 1919; good condition; sacrifice, $95; trade, terms. 3614 Lucky.

CHEVROLET—Touring car, A1 condition; cheap; 1919. F. Galen, 3631 S. Broadway. (c)

CHEVROLET—1921 touring; newly painted; $200. Grinham-Johnson Auto Co., 1103 S. King's highway. Grand 7470. (c)

CHEVROLET—1921 touring; baby grand; fine condition; real bargain, $325; easy terms. Call Sunday. 5418 Locust st. Roadster Co., 5929 Easton. (c)

CHEVROLET—Touring, 1922 model; like new; 4-button mohair upholstering. Motor Car Co., 4300 Forest Park bl. Lindell 7000. Delmar 64.

CHEVROLET—Touring, late model; in fine condition; $185; terms. Open Sundays. Orthwein Motor Corp., 4300 Forest Park bl., Lindell 7000, Delmar 64. (c)

CHEVROLET—Baby Grand touring; in excellent condition; $300; terms. Open Sunday. Arthur Motor Co., 4724 Natural Bridge. (c)

CHEVROLET—Touring; immediate delivery; slightly used; save $75. Box L-409, P.-D.

CHEVROLET—Late touring; perfect shape, $125; trade; terms. 2506 S. Jefferson.

CHEVROLET-90 good tires, paint and running order; $100. 4916 N. 20th st.

CHEVROLET—Touring, latest model, driven 4000 miles, perfect $395. 7013 Page. (c7)

CHEVROLET—Touring car, '22 model; like new, Riverside 2324R.

CHEVROLET 4-90—Touring; good-running; economical car; $40 cash; terms on balance. 3811 Finney.

CHEVROLET—Touring, 8 cars, some real buys; terms. Big Four Auto Co., 2224 S. Jefferson. (c)

CHEVROLET—1917 touring, at almost any price. Nulsen-Thomson Auto Co., 7419 Manchester.

CHEVROLET—Touring car; 1923 demonstrator; run very little; new car guarantee. See Spinks, Lindell 7000. Delmar 64. (c)

CHEVROLET—Baby grand, touring, late model, $100 down, balance weekly. 2401 Locust.

CHEVROLET—Tourings; 8 cars; real buys. All priced right; easy terms. Big Four, 2224 S. Jefferson. Sidney 4444. (c8)

CHEVROLET—1922, touring, good condition; cord tires; price right. 219 N. Carondelet. (c2)

CHEVROLET—Touring car, $75; Grant touring car, $100. McKnight-Jones, 2700 Locust. (c2)

CHEVROLET—Touring, 1921; good condition; real buy; $155; trade. 3916 Enright.

CHEVROLET—Touring; late model; good condition (sell cheap. Call Sunday, 812 Russell.

CHEVROLET—Touring; good motor; new tires; must sell, $75. Residence, 2409 McNair.

CHEVROLET—Brand-new touring; never driven; will demonstrate; price $450. Call Sunday morning only. 149 Fairlin av. (c)

AUTOMOBILES -:- AUTOMOBILES -:- AUTOMOBILES -:-

SAFE AND SANE FOURTH

Celebrate the Fourth safe and sane, take no chances. Our Used Cars offer you a safe and sane investment with which you can celebrate the Fourth and every other day with your entire family.

Take a ride into the country, enjoy the pleasures of the open country. You can do it if you buy a Used Car, one that is reliable.

We have sport models, open cars, closed cars, cars of standard makes, at reasonable prices, JUST AS YOU LIKE.

No use waiting, NOW is the TIME to enjoy a car. Pick your favorite from our large stock, a few as an example for variety:

1920 BUICK TOURING
1921 DODGE TOURING
1922 MAXWELL TOURING
1919 FRANKLIN SEDAN
1922 HUPMOBILE DEMONSTRATOR
1921 CHALMERS SEDAN
1921 STUDEBAKER COUPE
1920 FORD TOURING
1921 HUPMOBILE TOURING
1920 DODGE COUPE
1920 GARDNER TOURING

And many others such as Allen, Anderson, Buicks, Chevrolets, Grant, Liberty, Dorris, Fords, Lexington, Moline, Knight, Nash, Oakland, Overlands, Packard, Paige, Stearns, etc., etc.

You cannot judge a car unless you see it, ride it and know what has been done to it. Prices alone are misleading. Our cars all honestly represented. Prices low considering quality and service. Liberal terms to responsible buyers.

Open Sunday morning for your convenience to get your car in time for the Fourth celebrations.

WEBER IMPLEMENT & AUTOMOBILE CO.

Convenient Branches: 5000 Gravois Av. 39th and Blaine Av.



Phones: Bomont 2283, Central 3525.

HUPMOBILE DISTRIBUTORS
19TH AND LOCUST STS.

FINAL CLEARANCE SALE
GOOD USED CARS

We have reduced all prices on the few used cars we have left, from 15 to 25%. Every car we offer is in fine running condition and just as represented.

The following Peerless "Eight" cylinder cars rebuilt and repainted—

	Old Price	New Price
1920 Peerless, 7-Pass. Touring	$1350.00	$1150.00
1920 Peerless 4-Pass. Roadster	1350.00	1150.00
1920 Peerless 4-Pass. Coupe	1700.00	1500.00
1921 Peerless 4-Pass. Coupe	1900.00	1750.00

We are distributors for the high-grade Peerless "Eight."

Here Are Some Real Values in Other Makes

	Old Price	New Price
1917 Studebaker, 7-Pass. Touring, 2 bodies	$ 350.00	$ 275.00
1920 Standard "Eight" 7-Pass. Touring	1100.00	750.00
1921 Westcott 5-Pass. Sedan	1100.00	900.00
1919 Cadillac 2-Pass. Roadster	1280.00	1050.00
1919 Milburn Electric 4-Pass. Coupe	900.00	600.00

PARK AUTOMOBILE COMPANY
2223-33 Locust Street
Bomont 1840 Central 321

We Never Misrepresent a Used Car

It pays to buy from a reliable dealer. We have been selling automobiles for the past eighteen years.

KUHS-BUICK CO. 3101 Olive St.
Special Bargains in Used Cars
During All Next Week

1923 Buick Sport Touring.
1922 Buick Touring, 4 cyl.
1923 Buick Sedan.
1922 Buick Touring, 6 cyl.
1921 Buick Coupe, 6 cyl.
1920 Buick Coupes, Trg., Rds.
Cadillac Tourings, 7-Pass.
1922 Chalmer Sedan.
Chandler Trgs., Sedan.
Chevrolet Roadsters, Trgs.
Dale, 4-Pass. Sport.
Dodge Trg., Rdst., Sedan.
Ford Trgs., Sedans, Coupes.
Gardner Touring, Roadster.
Hudson Touring, 7-Pass.
Lexington Touring.
Liberty Sport, Touring, new.
Marmon Trg., Club Rdst.
Nash Trg., Club Roadster.
Oakland Touring, Sedan.
Oldsmobile, Trg., Rdst.
Peerless Touring.
Packard, Twin Six, last series.
Reo Roadster.
Stearns, Coupes, Club Rdst.
1922 Studebaker Sedan, Light Six.
Velie Coupe, Touring.
Willys-Knight Touring.
Winton Six, Club Roadster.

OPEN SUNDAYS and EVENINGS

IT ALL DEPENDS FROM WHOM YOU BUY

PHONE BOMONT 416

FREE
AUTOMOBILE
GIVEN AWAY BY
DE LUXE AUTO COMPANY
ON SUNDAY, JULY 15th

YOU still have PLENTY OF TIME to win a beautiful seven-passenger OLDSMOBILE Touring Car, with the new motor. ABSOLUTELY FREE. All you have to do is send in as many names as possible of PROSPECTIVE used car buyers at once, and if we succeed in selling them one or more of the WONDERFUL VALUES we have in our new, large Used Car Dept., you will be given credit for the sale. You have many friends who have often expressed the wish of owning an automobile. See them at once and tell them of your desire to win this car. A great many of them will buy if we can show them how easy our terms are, and our great variety of real values in all makes and models. Only actual purchases will count in this contest.

PHONE, CALL OR WRITE FOR FULL PARTICULARS.

De Luxe Automobile Company,
4021 LACLEDE AV.
Phone: Bomont 2812X. Open Evenings and Sundays
(See this beautiful Car being driven throughout the city)

Have You Seen Page 18, Part 4?

The Rickenbacker Distributor for St. Louis and the St. Louis territory is—

DIESING MOTOR SALES CO.

Salesroom, 3823-25 Washington Bl.
Offices and Service 3929-31 Laclede Av.

USED CARS

All Makes and Models—

Before Buying a Car Be Sure to Look at Our Wonderful Display of Thoroughly Rebuilt and Newly Painted Cars— in Our Used Car Annex.

AT 3032 LOCUST ST.

WARD MOTOR CO. INC.

Open All the Time

DORRIS

Seven-passenger demonstrating car, just refinished in deep maroon. In A1 mechanical condition and fully guaranteed. Has been run less than 3000 miles. This is the best bargain of the year; is specially priced for an immediate sale. SEE IT TODAY.

DORRIS MOTOR CAR CO.
SARAH AND LACLEDE

REAL VALUES in USED CARS

One 22—Packard Touring.
One 22—49 Buick, 7-Pass. Tour.
One 21—Olds, 7-Pass. Tour.
One 21—Franklin Touring.
One 21—Dodge, Taxicab.
One 18—Dodge Touring.
One 18—Willys-Overland Touring.
One 18—Moon Touring.
One 22—Ford Coupe.
ST. LOUIS AUTO SALES CO., 3029 Olive st.

Cadillac

There is no risk in purchasing an exchange car from us. It is our policy and practice to be fair. The value of the car is impartially fixed by appraisal—the sale price based on actual worth. Each car is sold with the understanding that it may be returned at the end of seven days. We will refund the full purchase price. Only good motor cars will be offered.

Cadillac Exchange Car Dept.
3015 Locust. Bomont 3080

PACKARD
Our Used Car Policy
Low Prices and Quick Sales

SEE OUR STOCK AND COMPARE OUR PRICES WITH OTHERS BEFORE BUYING A USED CAR.

Present Bargains

1921 Peerless Coupe	$1500
1923 Velie Sedan Brougham	$1400
1921 Studebaker Special Six Sedan	$1000
1921 Franklin 5-Pass. Sedan	$1400
1921 Paige 66—7-Pass. Sedan	$1560
1920 Franklin Sedan	$1100
1920 Stearns Coupe	$ 950
55 Cadillac Coupe	$ 350
1921 Single Six Coupe	$2000
1921 Single Six Packard Touring	$1600

Berry Motor Car Company
2201 Locust St.
Packard Distributors
Bomont 900
Open Sunday, 10 A. M. to 3 P. M.

Your Choice, $195
1—Light Six Saxon Touring.
1—Hudson Coupe.
1—Reo 7-passenger Touring.
1—Ford Touring.
1—Olympian.
1—Stearns-Knight Touring.
St. Louis Motor Car Co.
2801 Locust St.
Bomont 1262 Central 7170

SPECIAL USED CAR SALE THIS WEEK

THESE CARS ARE RECONDITIONED THROUGHOUT

Stephens Roadster—	
Almost new	$1175
Briscoe 5-Pass. Touring—1918	$275
Holmes Cal. Sedan	$1500
Studebaker Big "6," 7-Pass. Touring, Cal. Top	$925
Chandler 7-Pass. Touring	$200
Paige Sport	$800

Berning-Payton Motor Co.,
STEPHENS DISTRIBUTORS
2936 Locust.
Bomont 962.
Open Evenings and Sundays.

FOR BETTER BARGAINS IN USED CARS
SEE
AUTO AUCTION CO.
1210 OLIVE ST. (c67)

SPECIAL SALE

Just received from our paint and repair shops a number of used cars that were not available for our last week's sale. NOW is your CHANCE. Get one of these dependable cars. Take no chances. We guarantee them and they will be sold at the same sacrifice prices that have already sold over $40,000 worth of cars for us in the last six weeks. The following is only a partial list:

1921 Studebaker Special 6; California top; repainted maroon blue; rebuilt, etc.
1923 Dodge Sedan; only driven 4000 miles.
1921 Essex Touring; rebuilt.
Hudson 7-pas. Touring; wire wheels, 6 new cord tires, repainted, California top, seat covers, etc.
Essex Roadster; new cord tires; refinished maroon and black.
Two Hudson Speedsters.
Detroit Electric, a wonderful car for a lady; easy to drive, quiet, well kept, and not expensive to run.
We also have a number of Taxi, Limousines, Dodges, Hudsons and Pierce-Arrows. Cars that are going to be sold so cheap you cannot afford not to buy. Terms, trade.

Berry Motor Car Company
2201 Locust St.
Packard Distributors
Bomont 900
Open Sunday, 10 A. M. to 3 P. M.

VELIE
HAS
REAL VALUES
REAL PRICES
REAL TERMS
Open Evenings
VELIE, 2938 Olive
(c68)

ATTEBERY MOTOR CAR CO.
Studebaker
SID. 957 3406 GRAVOIS

3 Light Six Studebakers

Late model tourings, motor completely rebuilt in exceptionally good shape; rubber excellent and finish like new. See this morning sure.

BUICK 6 SEDAN

Just out of paint shop. Motor completely overhauled; priced to move quick. Rubber excellent. This late model car for $325 cash, balance easy terms. See today.

GARDNER TOURING

1921 car is in exceptional shape, finished like new; motor very good; excellent tires. Let us demonstrate today.

DODGE SEDAN

1922, five solid wheels, cord tires, completely overhauled, bargain at $850; terms. ATTEBERY MOTOR CAR CO., Sales 3334 S. Grand. Sidney 276. Service 3406-08-10 Gravois. Sidney 957.

Trucks For Sale

ACME—1½-ton truck, worm-drive, in best of running order; new tires and new body; $1000 cash. 2808 Brannon. Grand 5482J.

ALL-AMERICAN—2-ton, new. $1250; terms or trade. Schotten-Vickers, Inc., 8639 S. Broadway. Riverside 2081. (c99)

AUTO CAR—2-ton, steel dump body and hoist, tires and everything good shape. 4640 Enright.

BRISCOE—Truck, ¾-ton delivery body; small down payment, balance terms. Eddies Auto Paint Shop, office at Cora and Easton; paint shop, 4511 Easton. (c7)

DEARBORN—1½-ton truck; Continental motor, Timken axle in good shape; $80. 1234 Graham. Canton 1187M.

DODGE—Delivery truck; panel body. Aalco Laundry, 3700 Olive st. (c2)

DODGE—1½-ton truck; pneumatics; tires; terms. Spalding Motor Co., 3116 Locust. (c1)

DODGE—1919 truck, excellent shape; cord tires; cheap; trade; terms. 2506 S. Jefferson. (c)

Dodge Brothers

Truck; panel delivery; 1920 model; cheap; terms. Trade Fords. Open Sundays till 1 p. m.

Tate Motor Co., Inc.
3041 Locust Bl. (43)

DORRIS—Ton truck. Call 7 to 11 Sunday a. m., any week day after 6 p. m., 4400 S. Main st.

DUMP TRUCKS—About 3 tons; real value only. Peerless Express, 307 N. 16th st.

FORD—1-ton truck, $100. 2520 N. Taylor.

FORD—Ton truck, 3403 Miami.

FORD—Chain drive, in running condition. 2219 S. 4th. (c)

FORD—Truck, panel body, $150 cash. Call at 5800 W. Florissant.

FORD TRUCK—1-ton; like new; cheap. 1244 N. King's highway.

FORD—Ton truck chassis; good condition; cheap. 9252 S. Broadway.

FORD—¼-ton truck; new body; good condition. 3678 S. Broadway.

FORD—Ton truck chassis, 6 months old, $150; trade. 2615 Lynch. (c)

FORD—1-ton truck; stake body chain drive, 1021 Hodiamont.

FORD—One-ton; in good running condition; $200. 6047 Gravesche.

FORD—Truck, 1921; panel body; good condition; $150; trade. 3219 Easton.

FORD—Light delivery, express body truck; good condition. Apply 3720 Iowa.

FORD TON TRUCK CHASSIS—Good running condition; $90. 3667 Olive. (c62)

FORD—1-ton truck; hucksters panel body; cheap. 4285 Farlin. (c2)

FORD—Late truck; perfect condition; $75; trade; terms. 2506 S. Jefferson. (c)

FORD—20 ton trucks, all styles, $150 up; trade; terms. 2506 S. Jefferson.

FORT—1-ton truck; new body; 38 per week. Sundry a. m. Rieflins's. 2315 Olive.

FORD—¼-ton truck; late 1921; starter, perfect condition; $250. 3321 Easton av.

FORD—Truck, 1-ton; fine body; $75 down. Sunday a. m. Rieflins's. 2315 Olive.

FORD — Delivery truck; good condition. 5140 4222 Iowa. Sidney 2864M. (c)

FORD—¼-ton truck; 1922; like new. Call at 3512 N. 11th st.

FORD TON CHASSIS—1921; like new; $150; easy terms; trade. 3516 Easton (c)

FORD TRUCK CHASSIS—Chain drive; late 18; good shape; $50. 1832 Park. (c)

FORD—Ton truck; good condition Hassler's shock absorbers; sell cheap. 2004A Shenandoah av.

FORD—Truck; self starter, demountables, 6 weeks old; will sell cheap; 1923 model. 1958 Sidney. (c)

FORD—10 late ½-ton Ford chassis, $45 each; trade; terms. 2506 S. Jefferson. Perry.

FORD—Late ton trucks; pneumatic tires, worm drive, shocks; $150; terms. 2506 S. Jefferson.

FORD—Light delivery truck; starter, lock wheel and demountable rims; ran about 1000 miles. Call 3410 Cleveland.

FORD TRUCK—1919, ton; A1 condition; must sacrifice, $120. 5341 Blow, Laclede 581X. (c)

FORD—Light delivery; starter, panel body repainted, $75 down. Rieflin's, 2315 Olive.

FORD—Light delivery; panel body; used carefully; terms. Big Four, 2254 S. Jefferson. (c)

FORD DELIVERY TRUCK—New panel body; 5 new tires; new battery. 4600 Easton av. Forest 3307.

FORD—Light delivery body, top curtains; complete; $125; terms. Open Sundays. Orthwein Motor Corp., 4300 Forest Park bl. Lindell 7000, Delmar 64. (c)

FORD—Light delivery, one panel and one open body; $210 each. Can arrange terms. Mendenhall, Ford Dealers, 2315 Locust st. Open evenings. (c1)

FORD—Ton truck; 1921 model; good condition; bargain at $165. Ayres, Authorized Ford Dealers, 1418 N. King's highway.

FORD—Truck, light delivery, open express; panel body; $60 down, balance easy. Rieflins, Ford Dealer, 2501 S. Jefferson. Open Sundays and evenings. (c)

FORD—Truck; motor in A1 condition; inclosed body; first $175 takes this truck; terms. South Side Motor Sales Co., 1726 Lafayette av. Sidney 272, Central 304.

FORD—Ton truck; slightly used with oak body and cab; only $475; will take in your used Ford; monthly payments. Deeds Auto Body Co., 106 S. 12th, opposite City Hall. (c2)

FORD—Latest 1921 ton truck; perfect condition; pneumatic tires; if you want an extra good truck, see this bargain; easy terms. Wellston Garage, 1521 Hodiamont. Cabany 4426. (c)

FORD—Ton truck; late model; splendid condition; only $150 down; used Fords and bodies taken in trade; monthly tayments. Deeds Auto Body Co., 106 S. 12th, opposite City Hall.

FORD TRUCK—If you expect to buy a new Ford truck either ½ of 1 ton, see Bailey for your body. Our bodies are built of hardwood and exclusive features such as a pressed steel wind shield and steel sills; 30 different styles. We can secure a chassis through authorized dealers. Call and see us; courteous service. Bailey Auto Co., 17th and Pine. Olive 9022.

Velie Value Ford truck, 1921 model, worm drive; good tires; cheap for cash. VELIE, 2938 Olive St. (c2)

FORD TRUCKS

Ton and light delivery, with any of our handmade oak bodies. You will find here any style body or truck your business requires, and at the right price. Used Fords or bodies taken in trade. Monthly payments. DEEDS AUTO BODY CO. 106 S. 12th, opposite City Hall. (c)

G. M. C.—HERE IS YOUR CHANCE TO GET A TRUCK AT A REAL SAVING; OPEN BODY, NICE DRIVER'S SEAT AND TOP, NEW PAINT; OVERHAULED AND IN PERFECT CONDITION. MISSISSIPPI VALLEY, 2205 LOCUST ST.

INTERNATIONAL TRUCK—Ton; overhauled, extra engine, wheels, etc.; all for $75. 2313 Division. (c)

MOTOR TRUCK—International; 4; 1½-ton; all in first-class condition. John G. Mueller Wagon Co., 6400 Olive st. road. Cabany 3943J. (c)

OVERLAND 90—First-class order; starter; side curtains. 2720 N. 13th. (c1)

PACKARD—Truck, 3-ton; good condition; $225. Forest 6404. 4620 Delmar.

PACKARD—3-ton truck; chain drive; $200 cash. 2808 Brannon. Grand 5482J. (c99)

Paige 2-Ton Truck, New

Continental motor; factory cost to us $2400. List price $3390. Sale price $1600.

Small down payment.
NEWELL MOTOR CAR CO.,
2621 Locust St.
Bom. 2600. Open Sunday & Evenings.

PIONEER—1920 truck; on pneumatic tires. 2219 S. 4th st. (c)

REO—1921 speed wagon chassis; in first-class condition; new paint; good tires. Carl Smith, 2230 Gravois. (c2)

REPUBLIC—For sale or trade, truck, 1-ton, pneumatic tires; modern body; sell separate; priced to sell. 4403A Gravois.

SERVICE—1-ton, good condition, $600; terms or trade. Schotten-Vickers, Inc., 8639 S. Broadway. Riverside 2081. (c99)

SMITH—Form-a-truck; new solid tires and rear end; strictly overhauled; $150. 6620 Olive Street road.

TRAFFIC TRUCK—Good condition; cheap, will trade. 4324 San Francisco. Delmar 2965L.

TRUCK—1-ton; or trade for roadster. 1119 Cass av.

TRUCKS—One 4½-ton Packard truck; one 3½-ton Federal truck; one 2½-ton Republic trucks; with stake bodies; will sacrifice for cash; all trucks in mechanical order. Call at 610 Cerre st. Olive 936. (c1)

REO—Speed wagon; complete with body; quick sale, $300. 3145 Locust. (c)

STEWART—¾-ton truck, 1921 model; newly painted; panel body. Eddies Auto Paint Shop, office, Cora and Easton; paint shop at 4511 Easton. (c7)

TON TRUCK—1922; canopy body. $375; 1921 sedan, $250; 1921 roadster, $195; 1921 coupe, $275; the above cars are in good mechanical condition; good tires; open Sunday. Downes Auto Co., 5885 Delmar. (c)

TRAFFIC — Truck, brand-new; fully equipped; pneumatic tires, starter and headlights. Apply Sterling Products Corp., 2916 North 28th. (c)

TON TRUCK CHASSIS—1922 model; starter; a real bargain; terms. Beilgre Motor Co., Used Car Dept., 2809 N. Grand. (c)

TRUCK—Light delivery, cheap. 16234 N. 18th st. (c)

TRUCK—½-ton; cheap; no dealers; Sunday after 10. 4880 Page bl.

TRUCK—2-ton; sell or trade for larger 1523 N. Taylor.

TRUCK—Cab body; light weight; excellent tires and motor; $75. 2719 S. Compton.

TRUCK—1-ton. Apply McNulty's, 8012 S. Broadway.

WHITE—3-ton truck, chain-drive; $400. 2808 Brannon. Grand 5482J. (c99)

TRUCK—Two-ton. Call any time. Riverside 8600. 9520 S. Broadway.

TRUCK—Two-ton; steel body, hand hoist; will take in good Ford truck as part payment. 4536 N. Union. (c)

TRUCK BARGAINS

DORRIS, used six months..$1300
WHITE, 2-ton: excellent condition ..$1300
GARFORD, 2-ton Dump....$800
AUTOCAR, 2-ton Dump....$300
FORD, 1-ton: excellent condition ..$125
TERMS.
The White Co.
4151 FOREST PARK BL.

Chassis For Sale

CHASSIS—Ford, 1-ton, new cord tires; $65 down, balance easy; open Sundays and evenings. Rieflins, Ford Dealer, 2501 S. Jefferson. (c)

FORD—Chassis; good shape; new fenders; cheap; terms. 2801 Gamble st.

FORD—10 late ½-ton chassis, $45 each; trade; terms. 2506 S. Jefferson. (c)

FORD—Chassis; $85; a real bargain. Tavis Motor Co., Ford Dealers, 3063 Locust st. Open evenings and Sundays. (c)

FORD—1917 chassis; good tires, fenders and running board, $95. 3910 Washington.

FORD CHASSIS—1921, $145; starter, demountables, Hassler's fine motor. 4968 Northland.

FORD TRUCK CHASSIS—One-ton, 1921; very cheap. Nulsen-Thomson Auto Co., 7419 Manchester. (c)

FORD—Ton truck chassis, 1920; in first-class running condition; only $195; terms. Mendenhall, Ford Dealers, 2315 Locust st. Open evenings. (c1)

TRUCK—Jerseys; 2-ton chassis; good condition; $400; terms or trade. Schotten-Vickers, Inc., 8639 S. Broadway. Riverside 2081. (c99)

Auto Bodies For Sale

BODIES—Chevrolet touring, complete. 2740 Geyer; first-class condition.

BODY—Ford, open delivery, with cab; very cheap; first-class condition. 613 Cass. (c27)

BODY—Auto, stake, size 16.6 by 84, $75. 2112 Chouteau. (c)

BODY—Stake and cab, at a sacrifice, $60. 117 S. 21st. (c)

BODY—Ford coupe. Roadster or touring as party payment. 2021 Branch.

BODY—Ford sedan; excellent condition; no money down; will take your body in trade. 1421 Locust st. (c)

DELIVERY BODY—Light; cheap, $15. 3006 Lemp av.

FORD SEDAN BODY—Will sell cheap; $50. 2801 Gamble st.

FORD TRUCK BODIES—Open and closed; real bargain. 3713 Cass. (c)

FORD BODY—Touring car; 1919 model; only $10; real room. 1908 LaSayette. (c)

FORD BODY—Touring; $25; roadster body, $25; trade. 4243 West Natural Bridge.

FORD ROADSTER BODY—At your own price. 3235 Cherokee. (c)

Auto Bodies For Sale

FORD COUPE BODY—Slightly used, will take in your old body. Deeds Auto Body Co., 106 S. 12th, opposite City Hall. (c2)

FORD TOURING BODY—1918; new top; paint; cheap; call mornings, 5952A Enright.

FORD BODIES—15 new used tourings, roadsters, coupes. Trade old. 361 Easton.

FORD BODIES—Roadsters, tourings, trucks, will trade; open Sunday. 7316 N. Bway. (c99)

FORD DELIVERY BODY—For sale, or will trade for Ford touring body; call before noon. 4470 Kossuth, in rear.

FORD BODIES—Coupe de luxe, $195; regular 1921 coupe, $125; 1923 sedan, $185; touring with one-man top, $95; terms; trade. 2810 Olive.

FORD BODY.
Touring, roadster and truck; will trade. 4242W Natural Bridge.

FORD BODY—Sedan; for sale or trade for late model touring body. Call 9606 Edgar av., 3 blocks west of Broadway. Harry Huesmer.

FORD BODIES

Handmade oak bodies and cabs for any model Ford chassis. You will find here any style body new or used your business requires, and at the right price. Used Fords or bodies taken in trade. DEEDS AUTO BODY CO., 106 S. 12th, opposite City Hall. (c2)

PANEL TRUCK BODY—In good condition; suitable for baker, florist or laundry; apply week days. 3516 Washington av.

PANEL BODY—For Ford chassis; repainted; bargain; Sunday a. m. Rieflins's. 2315 Olive.

STAKE BODY—For 1-ton, with cab, $90. Rieflins's. 2315 Olive.

Bargains in Used Fords, Sedns, Coupes, Runabouts, Touring Bodies

Taken in trade on 4-pass. coupe de luxe bodies. 3040 Locust st. Open Sunday. Coupe de Luke Traded Car Dept. (c8)

TRUCK BODIES
BUILT TO ORDER.

New and used; ½ to 5 ton panel, stake, furniture, open express, dump; work first-class; rock-bottom prices. SCHOTTEN-VICKERS, INC., 8639 S. Broadway, Riverside 2081. (c99)

Auto Bodies Wanted

FORD BODIES Wtd.—Bring them here and get the cash or phone Olive 1182. Deeds Auto Body Co., 106 S. 12th st. (c2)

Tops For Sale

AUTO TOPS, curtains made, repaired; reasonable; Ford recovered, $8.50. 4409 Evans.

AUTO TOPS—Cushions recovered; curtains repaired; first-class. 1450 N. 18th. Tyler 229. (c)

FORD TOPS—Touring; $8 and $15; late style. Morris, 2810 Olive st.

Tops Wanted

TOP—Dodge roadster; new, with curtains; also new inner tubes. 3915 Delmar.

WINTER TOP Wtd.—For Ford. Box D-272, Post-Dispatch.

Accessories, Parts—For Sale

ACCESSORIES—Ford running boards, fenders, dust shields, shells, $1 each; demountable wheels, $12; Miller tires, $8; radiators, $8; hoods, $2. 2810 Olive st.

AUTO ACCESSORIES STORE—Big bargain; big paying business; leaving city. 1107 Chestnut.

AUTO REPAIRING, ACCESSORIES—We adjust wiring on your car. Try us for service. We also have a full line of electrical repair parts for Chevrolet, Maxwell, Buick, Hudson, Dodge, etc. cars. Ford Magneto Co., 2610 Locust. St. Louis.

SAVE MONEY

Genuine Stewart double bar bumpers, $9.95; Stewart spotlights, $2.95; new style speedometers, $10.50; sun shades, 75c; and worlds of other bargains. We carry a complete line of Ford and Chevrolet parts; open Sundays and evenings. "Look for the Big Orange Buildings," 4739-52 Easton.

NEWMAN'S PRICES CAN'T BE BEAT.
Shaler vulcanizing outfits, 95c; Shrader air gauges, 85c; tool boxes, $1.65; tire covers, all sizes, $1.25; parking lights, 65c; pumps, 50c; jacks, 65c; barrel side lights, $2.15 pair; stop lights, 95c; entoto, 65c; metal sunshades, 95c; stop lights, 95c; tail lights, 50c; spot lights, $1.85; break-bot tester, 65c. FORD PARTS AT LESS THAN WHOLESALE.

Top covers touring complete, $4.25; headlights, $3.65 pair; fan belts, 15c; timers, 25c; timer wire, 29c; straw seat pads, 59c. See us and save money. 3744 Delmar.

Easton-Taylor Auto Supply Co.
4482 EASTON AV.
THE PLACE TO SAVE MONEY.

Luggage carriers, $1.15; stop lights, 95c; parking lights, 85c; camping buckets, 25c; jacks, 65c; pumps, 65c; 30x3½ tires, $8.50; tire covers, 95c; standard oil, 40c gal.; hot-shot batteries, $1.35; socket wrenches, set of 7, 50c; new and running boards for all cars at half price; sun shades, 75c.

FORD SPECIALS.
$2 never-fail timers, $1.10; $7 steering wheel locks, $1.95; windshield glass, upper sash, $2.95; lower $2.75; springs, front $1.25, rear $3.50; bumpers, $3.95; rubber mats, 50c; Champion X spark plugs, 40c; K. W. locks, 75c; Williams' foot accelerators, $1.15; top recovers, touring, $4.75; roadster, $3.75; one-man top complete with side curtains, $22.50; headlights, pair, $1; barrel headlights, $4.50 and yours; motor-driven horns, $3.25; clincher wheels, $1; nickel-plated radiator shells, $3.95.

We carry genuine Ford parts only.

FREE

THE EASTON AND CORA ACCESSORY STORE WILL GIVE AWAY ONE EVERY $3 PURCHASE OR MORE A $2.50 BULL-DOG TIRE CHANGER, COUPLED WITH VERY LOW PRICES FOR MERCHANDISE. SPECIAL ATTENTION GIVEN MAIL ORDERS.

Wire wheels, per set of 5, $25 and yours; demountable wheels, per set of 5, $15 and yours; Ford spring bumpers, $5; Buick steering wheels, $4.75 and yours; electric horns, $2.65; 5 gallons oil, $2 (no charge for cap); 30x3½ cord tires, complete, $20.95; 30x3½ fabric tires, complete, $16.95; Champion X, $1.25; timer, complete with roller, 75c; $1 Everfire spark plugs, 40c; dash lights, 40c; brush cap cover, per set, 75c; 25c tube cold patch, 20c; jacks, 75c; pumps, 65c.

EASTON-CORA ACCESSORY STORE,
Del 3419R. 4511-13 W. Easton av.

BIG REMOVAL SALE.
Before moving to larger quarters we are placing all of our automotive accessories, tires and supplies at the lowest prices ever offered in St. Louis. High-grade spark plugs for all makes of cars, 20c each. Champion X spark plugs, 29c; Champion ¾" and metric spark plugs, 40c each. Ford lenses, 35c per pair. Stewart and Moon lenses, in all sizes, $1.50 per pair. Stoplights, $1.25. Spot lights, $3 to $8 value, for only $2.15. Inside mirrors for open or closed cars, 60c each. Air gauges, 95c. Boyce $3.50 motometers, with nickel-plated bar caps, for $3. Luggage carriers, $1 each. Clean seat pads, 60c. Dash lamps, 35c. Parking lamps with bulb, 50c. Aluminum step plates, 75c. Ruby for headlights and tail lights, 15c each. Explosion whistles, $1.50. Rubber pedal pads, 10c each. Five-minute vulcanizers, 25c. Self-vulcanizing patches, 20c per can. Blowout boots, 15c. Tow ropes, 50c. Water circulators for Ford, $1. Rear-bar nickel-plated bumpers for Chevrolet, Star and Fords, $10. Enamel paint, all colors, 75c per can. Ford motor-driven horns, $2. Pyroline sun shades, $4.95. Cloth and metal sun shades $1 each. Vacuum pistol grips, per set, 25c. Radiator shutter, 35c per bottle. Keystone monogram radiator caps for all makes of cars. FILES with 6-inch cut, 50c each. Standard, 30x3½ tires, 6000 miles guaranteed, for 37 tubes, $1. 6-volt storage batteries, $10.50; sun shades, 75c; and worlds of other bargains. We carry a complete line of Ford and Chevrolet parts; open Sundays and evenings. "Look for the Big Orange Buildings," 4739-52 Easton.

NEWMAN'S PRICES CAN'T BE BEAT.
Shaler vulcanizing outfits, 95c; Shrader air gauges, 85c; tool boxes, $1.65; tire covers, all sizes, $1.25; parking lights, 65c; pumps, 50c; jacks, 65c; barrel side lights, $2.15 pair; stop lights, 95c; entoto, 65c; metal sunshades, 95c; stop lights, 95c; tail lights, 50c; spot lights, $1.85; break-bot tester, 65c. FORD PARTS AT LESS THAN WHOLESALE.

Top covers touring complete, $4.25; headlights, $3.65 pair; fan belts, 15c; timers, 25c; timer wire, 29c; straw seat pads, 59c. See us and save money. 3744 Delmar.

Easton-Taylor Auto Supply Co.
4482 EASTON AV.
THE PLACE TO SAVE MONEY.

Luggage carriers, $1.15; stop lights, 95c; parking lights, 85c; camping buckets, 25c; jacks, 65c; pumps, 65c; 30x3½ tires, $8.50; tire covers, 95c; standard oil, 40c gal.; hot-shot batteries, $1.35; socket wrenches, set of 7, 50c; new and running boards for all cars at half price; sun shades, 75c.

FORD SPECIALS.
$2 never-fail timers, $1.10; $7 steering wheel locks, $1.95; windshield glass, upper sash, $2.95; lower $2.75; springs, front $1.25, rear $3.50; bumpers, $3.95; rubber mats, 50c; Champion X spark plugs, 40c; K. W. locks, 75c; Williams' foot accelerators, $1.15; top recovers, touring, $4.75; roadster, $3.75; one-man top complete with side curtains, $22.50; headlights, pair, $1; barrel headlights, $4.50 and yours; motor-driven horns, $3.25; clincher wheels, $1; nickel-plated radiator shells, $3.95.

We carry genuine Ford parts only.

FREE

THE EASTON AND CORA ACCESSORY STORE WILL GIVE AWAY ONE EVERY $3 PURCHASE OR MORE A $2.50 BULL-DOG TIRE CHANGER, COUPLED WITH VERY LOW PRICES FOR MERCHANDISE. SPECIAL ATTENTION GIVEN MAIL ORDERS.

Wire wheels, per set of 5, $25 and yours; demountable wheels, per set of 5, $15 and yours; Ford spring bumpers, $5; Buick steering wheels, $4.75 and yours; electric horns, $2.65; 5 gallons oil, $2 (no charge for cap); 30x3½ cord tires, complete, $20.95; 30x3½ fabric tires, complete, $16.95; Champion X, $1.25; timer, complete with roller, 75c; $1 Everfire spark plugs, 40c; dash lights, 40c; brush cap cover, per set, 75c; 25c tube cold patch, 20c; jacks, 75c; pumps, 65c.

EASTON-CORA ACCESSORY STORE,
Del 3419R. 4511-13 W. Easton av.

BIG REMOVAL SALE.
Before moving to larger quarters we are placing all of our automotive accessories, tires and supplies at the lowest prices ever offered in St. Louis. High-grade spark plugs for all makes of cars, 20c each. Champion X spark plugs, 29c; Champion ¾" and metric spark plugs, 40c each. Ford lenses, 35c per pair. Stewart and Moon lenses, in all sizes, $1.50 per pair. Stoplights, $1.25. Spot lights, $3 to $8 value, for only $2.15. Inside mirrors for open or closed cars, 60c each. Air gauges, 95c. Boyce $3.50 motometers, with nickel-plated bar caps, for $3. Luggage carriers, $1 each. Clean seat pads, 60c. Dash lamps, 35c. Parking lamps with bulb, 50c. Aluminum step plates, 75c. Ruby for headlights and tail lights, 15c each. Explosion whistles, $1.50. Rubber pedal pads, 10c each. Five-minute vulcanizers, 25c. Self-vulcanizing patches, 20c per can. Blowout boots, 15c. Tow ropes, 50c. Water circulators for Ford, $1. Rear-bar nickel-plated bumpers for Chevrolet, Star and Fords, $10. Enamel paint, all colors, 75c per can. Ford motor-driven horns, $2. Pyroline sun shades, $4.95. Cloth and metal sun shades $1 each. Vacuum pistol grips, per set, 25c. Radiator shutter, 35c per bottle. Keystone monogram radiator caps for all makes of cars. FILES with 6-inch cut, 50c each. Standard, 30x3½ tires, 6000 miles guaranteed, for 37 tubes, $1. 6-volt storage batteries, $10.50; sun shades, 75c; and worlds of other bargains. We carry a complete line of Ford and Chevrolet parts; open Sundays and evenings. "Look for the Big Orange Buildings," 4739-52 Easton.

NEWMAN'S PRICES CAN'T BE BEAT.
Shaler vulcanizing outfits, 95c; Shrader air gauges, 85c; tool boxes, $1.65; tire covers, all sizes, $1.25; parking lights, 65c; pumps, 50c; jacks, 65c; barrel side lights, $2.15 pair; stop lights, 95c; entoto, 65c; metal sunshades, 95c; stop lights, 95c; tail lights, 50c; spot lights, $1.85; break-bot tester, 65c. FORD PARTS AT LESS THAN WHOLESALE.

Top covers touring complete, $4.25; headlights, $3.65 pair; fan belts, 15c; timers, 25c; timer wire, 29c; straw seat pads, 59c. See us and save money. 3744 Delmar.

Easton-Taylor Auto Supply Co.
4482 EASTON AV.
THE PLACE TO SAVE MONEY.

Luggage carriers, $1.15; stop lights, 95c; parking lights, 85c; camping buckets, 25c; jacks, 65c; pumps, 65c; 30x3½ tires, $8.50; tire covers, 95c; standard oil, 40c gal.; hot-shot batteries, $1.35; socket wrenches, set of 7, 50c; new and running boards for all cars at half price; sun shades, 75c.

FORD SPECIALS.
$2 never-fail timers, $1.10; $7 steering wheel locks, $1.95; windshield glass, upper sash, $2.95; lower $2.75; springs, front $1.25, rear $3.50; bumpers, $3.95; rubber mats, 50c; Champion X spark plugs

BICYCLES—MOTOR CYCLES

Wanted

SIDE CAR BODY Wtd.—Harley Davidson. Box D-419, Post-Dispatch.

MOTOR CYCLE Wtd.—Will trade Dodge touring car for motor cycle. 4532 Pennsylvania.

MOTOR CYCLE Wtd.—Trade Ford, new motor, tires and top; all accessories, and cash. 3018 Semple.

For Sale

BICYCLE—Good condition. 2020A Allen av.

BICYCLE—Like new. 2406 Menard.

BICYCLE—22-in. frame; good condition; reasonable. 1424A Dodier.

BICYCLE—Cheap if sold at once; racer tyne. 2906A Eads av.

BICYCLE—Cheap; good condition; leaving city. 4476 Labadie. (c7)

BICYCLE—Girl's Rugby, coaster brake; good condition, cheap. 3726 Iowa.

BICYCLES—Six, $7 to $15; 2 girls', bargains. 2129 S. 7th st.

BICYCLE—Man's; good condition. Call Sunday, 4264 Kossuth av.

BICYCLE—Cost $60; cheap. Call Colfax 1823W.

BICYCLES—Used, in A1 condition, $8 to $18. Hughie Cycle Co., 209 N. 12th st.

BICYCLE—Girl's, same as new; $10. 1323 Blackstone.

BICYCLE—Cleveland model; good condition; $15. 3336 Wisconsin.

BICYCLE—Coaster, good condition, $5; Columbia racer; bargain. 1852 Park. (c)

BICYCLES—Two, in good condition; will sell cheap. Call early. 3906 North Market.

BICYCLE—Hudson racer, good condition; $20. Call Sunday, 2116 Chippewa st.

BICYCLES—Boys and girls, first-class condition; $9 and up. 2804 N. 19th st.

BICYCLES—New, $40 value, $27.50; your old wheel taken in trade. Hughie Cycle Co., 209 N. 12th st.

BICYCLE—Coaster; best condition; good tires; reasonable; must sell. 1712A Glasgow.

BICYCLE—New Pierce, cost $65; I need money, and will sell very cheap. 3458A Winnebago. (c)

MOTOR CYCLE—Harley-Davidson; and side car; 1922 model. 3185 Fallon st. (7)

BICYCLES—Girls' and boys', Century and Shapleigh Special; practically new. 3959 Flora pl.

BICYCLES—3, $7, $12, $32.50; 1 velocipede, $3; also 20 vol. encyclopedia Britannia, $20. 5343 Cote Brilliante. (99)

BICYCLE—National; $10; new tires, coaster brake, speedometer; fine condition. 4448 Morganford.

BICYCLE—Coaster; good tires, best running order; only $10. 3606 Natural Bridge.

CYCLE CAR—Novelty; special built, for Briggs & Stratton motor wheel; take in exchange buckboard. 4159 N. Prairie.

ENGINES—$3-$15. Frame, $1. Motor cycles, $5 to $40. Buy yours. See new Ace 4 wonder. Knight's, 1512 Locust. (c)

HARLEY, 1920; electric; fully equipped; $100; call before 2 p. m. 1301A Grattan.

INDIAN—Scout; just completely overhauled; runs like new; good for 2 years; real bargain, $150; come see. Grand 4935W. 4205 Botanical, 1st floor west.

MOTOR BIKE—Same as new, $45, complete. 2129 S. 7th st.

MOTOR CYCLE—Late Harley, and side car; good condition; cheap. 1914 Dodier. (c)

MOTOR CYCLE—Harley-Davidson; in good condition; cheap. 3619 S. Grand. (80)

MOTOR CYCLE—1922 Harley-Davidson; will trade for auto. 1014 McPherson.

MOTOR CYCLE—Harley; late '19; electric; owner leaving city. Call Benton 783J. (c)

MOTOR CYCLE—Henderson, $35. 4010 Botanical. Grand 3868W.

MOTOR CYCLE—1920 Indian Scout; good condition. 3507A Evans. (c)

MOTOR CYCLE—Harley, 1920; cash or time. 2632 Locust st.

MOTOR CYCLE—1922 Indian Chief; cheap. Week days, 4026 Delmar. (c)

MOTOR CYCLE—Harley; new tires, battery; good motor, $80. 3937A Humphrey.

MOTOR CYCLE—1920 Indian and side car; run 851 miles, $400. 4239 Schiller pl.

MOTOR CYCLE—Cash; Reading standard, side car, fully equipped; cheap. 4041 Finney.

MOTOR CYCLE—Harley-Davidson, 1919; overhauled; new battery; tires; $100. 4144 Virginia.

MOTOR CYCLE—Harley-Davidson, 1921, electrically equipped; cheap for cash. Sidney 2980J. 5018 Rutger. (c)

MOTOR CYCLE—Harley-Davidson; A1 condition; cheap; will demonstrate. 1409 East Grand. Colfax 3139L.

MOTOR CYCLE—Indian Excelsior; no use for same; must bid gas this; hurry. E. E. Wunderlich, 1926 Farragut.

MOTOR CYCLE—Harley Davidson, overhauled; will sell reasonable. Riverside 1357W.

MOTOR CYCLE—Henderson; like new; many extras; big bargain for $150. 803 Chestnut.

MOTOR CYCLE—Indian, 1921; perfect shape; disc wheels; bargain. 2501 S. Jefferson. Walton.

MOTOR CYCLE—H. D., '19; electric; license, $75; also '15 H. D., $25. 2129 S. 7th st.

MOTOR CYCLE—Harley; side car, Bosch magneto; good condition; cheap for cash. 3319 Meramec.

MOTOR CYCLE—Harley-Davidson; needs little repairing; price $15. Wolff, 1616 Carr.

MOTOR CYCLE—Harley Davidson, with side car, or trade for small machine. 2702 S. 10th.

MOTOR CYCLE—Harley Davidson, with sidecar, 24 motor; 1921 model; side car, 1922 model; cheap. Apply at 1927A Kraft st.

MOTORCYCLE—Indian; with sport model side car; $300; must sell today; out of work; need money. 3337 Missouri.

MOTOR CYCLES—All makes; trade in motor cycles at real bargains. Hurck Motor and Cycle Co., 1011 12th.

MOTOR CYCLE—Harley 74; electric; perfect motor; $250 cash. 6668 Delmar; Bevo 1.

MOTOR CYCLE—Harley, with side car; new battery, re-enameled; electric equipment; good condition; sacrifice, $135; must sell. 4144 Virginia.

MOTOR CYCLES—For the first time this year we are able to make immediate delivery on the Big Chief Indian 74". Hurck Motor and Cycle Co., 101 N. 12th.

MOTOR CYCLES—Buy your used motor cycles where you can get the best bargains; we have what you are looking for. Hurck Motor and Cycle Co., 101 N. 12th.

MOTOR CYCLE—Goodyear tires, 2 firsts, $7.50; new and used Harley-Davidson motor cycle and side cars. Authorized Harley-Davidson Service. Grand and Pine Motor and Cycle Co., J. Kalhorn, Prop., 3840 Pine. Open Sunday morning.

MOTOR CYCLE—1919 electric Harley-Davidson, $80; 1919 Indian side car, $350; 1921 Harley-Davidson, $150; also used generator for Harley-Davidson; complete with all parts, $25; open Sunday 1 p. m. Ace Cycle Co., 7119 S. Broadway.

SIDE CAR—Cheap. 3145A Cherokee. (99)

NEW AND USED PARTS for all motor cycles at low prices; expert repairing on motors, carburetors and batteries. King's Highway Cycle Co., 1166 N. King's Highway. (c99)

Used Motorcycle Bargains

Good overhauled machines that run; some 1922 models; made and ride home a bargain. EXCELSIOR MOTOR SUPPLY CO., 200 N. 12th st.

BOATS AND LAUNCHES

ALL makes outboard motors; also boats and supplies. Wm. Grossmann, 1640 Pine. (60)

HARBOUR'S shoal eaters, metal boats, launches, skiffs, marine engines, propellers. Johnson and Caille motors new and used. Barbour Boat Co., Valley Park, Mo. Catalog on request. (c)

BOAT—Speed; estate, gasoline 24-ft. open wheel vessel, 30 feet long, 7.9 feet wide, gross tonnage 10 tons. E. L. Brill Jr., attorney, 1508 International Life Bldg. Olive 338.

CABIN CRUISER BOAT—28 ft. long. Apply W. Schulte, foot of Vine st.

CANOE—Carleton, excellent condition; almost like new; $60. Lindell 2363J. (c)

CANOE—16-ft. Melco, with Evinrude motor attached, $60. Bot L-308, Post-Dis. (c)

CANOE—N. B. Morris, 17-foot, newly painted; guaranteed to be in first-class condition; $100; can be seen by appointment. Call Cabany 7648W. (c)

CANOES CANOES CANOES
$55 up; immediate deliveries. Also used canoes. LOUISIANA CANOE FACTORY, Valley Park, Mo. (c99)

CRUISER—Good condition; fully equipped. Webb Hardware Co., 806 N. Broadway.

ENGINE—Marine, 30-h. p., with complete boat equipment, $40. J. D. Robinson, 2901 10th.

GASOLINE BOAT—For sale or exchange; for almost anything; 20-foot, 8 horsepower inboard engine. 3744 Keokuk.

HOUSEBOAT—3 rooms; cheap. 8800 S. Broadway.

HOUSEBOAT—New; foot of Neagl av.; 7 rooms; in water.

HOUSE BOAT—Big bargain; also motor boat. Old ferry landing, Venice, Ill. Ask for Krieger.

BOATS AND LAUNCHES

LAUNCH—V-bottom, 22-foot; Lippert engine, reverse gear. Foot Brenham, 5th house south.

LAUNCH—18 feet, complete, with motor, top and seats; very cheap. 4248 Juniata. Grand 6563W.

MARINE AND BOAT SUPPLIES—Webb Hardware Co., 806 N. Broadway. Phone Central 2119.

MOTORBOAT—18 ft., 6 h. p., 4306 S. Main st.

BOATS AND MOTORS—All sizes. See H. Kirtman, foot of East Broadway. (c99)

MOTOR BOATS—20 h.-p.; 4-cyl. marine, $125. 1713 S. Broadway.

MOTOR BOAT—22 feet or exchange for auto. 2925 N. 13th.

MOTOR BOAT HULL—18-foot. 5224 Theodosia.

MOTORBOATS—2; carry 6 and 12 people, respectively; cheap; in A1 condition. Wm. Arste, Ten Brook, Mo., on the Meramec.

MOTORBOATS—Flat boats, canoes, work boats, barges, marine engines and equipment of all kinds. Barrett, 6800 S. Levee.

MOTOR BOAT—20 ft., V bottom, 30 h. p. Joe's clutch; must sell, cheap. Call 3540 Chouteau.

MOTOR BOAT—23x6 feet; steel tunnel hull; Ford engine; many extras; big bargain; price $250. Call Webster 443 or Main 2681, or Cabany 8071.

MOTOR BOAT—45-foot cabin; 3-cylinder engine; fully furnished; suitable for summer outings and hunting trip. Call Sidney 278 or address 1745 S. 18th. (c)

MOTOR BOATS—Two, 6-cylinder Pierce Arrow motors, lots of power, a Bosch ignition system, starter, generator complete; both like new; $150 each; see them. 1905 Locust st.

MACHINERY

Wanted

A MACHINERY HOUSE will buy or sell all kinds of machinery. Schoellhorn-Albrecht Machine Co., 721 N. 2d, St. Louis, Mo. (c)

JOB PRESS Wtd.—To buy, 14½x22, complete. 212 N. 4th st.

STEAM HEATING BOILER Wtd.—550 or 600 feet radiation; must be in good condition. Call Delmar 2928R.

For Sale

AIR COMPRESSORS—Curtis, with tank and motor; new, $135. Acme Electric Welder Co., 221 Market st. (99)

AIR COMPRESSOR—Complete outfit; garage crane, lathe, drill press, hoist. 1231 Market.

AIR COMPRESSOR—Curtis, with automatic starting and stopping device; all complete; ready for use; $110. Keo Machine & Supply Co., 1016 Nicholson pl. (c)

AIR COMPRESSORS—Steam and power pumps, machine tools, boilers and engines bought and sold; heavy machine work of all kinds. John Ramming Machine Co., 308 S. First st.

BAKERY FIXTURES—Quarter-sawed oak; good condition. 3321 Scott, Grand. (c)

BAND SAWS—22-inch and 30-inch sizes; new, T. Hatcher & Co., 3665 Market st. Lindell 262.

BLOWERS AND FANS—We carry a large stock of all sizes and styles, both new and used. St. Louis Ventilating and Sheet Metal Co., 1308 Ann. (c99)

BOILER—4700 capacity; heating. Dieckmann, 609 Security Bldg. (c)

BOILERS—Advantageous bargains. Dieckmann, 609 Security Bldg. (c)

BOILERS—2 66"x18' triple riveted, butt strap joint, 125-lb. suspension setting; immediate delivery. John Ramming Machine Co., 308 S. 1st st., St. Louis. (c99)

CANDY MACHINE—Racine starch buck; good condition; can be seen working; fine for retail or small wholesale factory; cost $450; sell $75; real bargain. Apply Hiers Candy Co., 512 Locust.

COMBINATION—Machine for woodworking; made especially for cabinet work; new. S. T. Hatcher & Co., 3665 Market. Lindell 262.

CONCRETE MIXER—One chain belt, No. 2. H. G. Quin, Granite City, Ill. Box 370. Phone, Granite City 5935. (c99)

CONCRETE MIXERS—1-bag size machines in stock. T. Hatcher & Co., 3665 Market. Lindell 262.

CONCRETE MIXERS—Marsh-Capron mixers; all sizes and types; prices right; terms if desired. O. J. Fickeissen Co., 1015 Morgan. (c99)

CONCRETE BLOCK MACHINES—"Ideal" machines and concrete products plant equipment. O. J. Fickeissen Co., 1015 Morgan. (c99)

CONTRACTOR'S EQUIPMENT—We have the authority to sell a large lot of contractor's equipment, consisting of double friction drum hoists with and without bolsters; Hercules Ledger 90 and American 60 clamshell bucket, cableway hoist, etc.; prices reasonable. Write or call Schellbach-Albrecht Machine Co., 721 N. 2d st., St. Louis, Mo. (c)

CRANE—One 5-ton Byers; with ¾-yard bucket. H. G. Quin, Granite City, Ill. Box 370. Phone Ill. 510. (c99)

CRUSHERS—Pulverizers, revolving screens, road and special machinery; also the Guaranteed Gyrandler Patent Crusher & Pulverizer Co., 92 N. 1st st. Main 1518. (c99)

DIE HEADS—40 to 72 modern self-opening; price $23 each; while they last. C. G. & A. Hugh, 1500-02-04 N. Broadway. Tyler 1520, Central 4792. (c99)

DRILL PRESS—Brand-new, 14" U. S. Sensitive, $66. Box A-112, P.-D.

DRILL PRESS—Brand-new, 20", back-gear, screw feed, $150. Box A-111, Post-Dispatch.

DRILL PRESS—20" Champion; grinder, bench drill, emery and buffing machine, shafting, etc.; like new; small shop, all or part. 1929 O'Fallon.

ELECTRIC MOTORS—25 sinks and 3-phase; sacrifice. 1911 Olive. Main 1228.

ELECTRIC CHAIN HOISTS—¼-ton capacity; bargains. C. G. & A. Hugh, 1500-02-04 N. Broadway or Tyler 1520, Central 4792. (c99)

ELECTRIC CLIPPERS—Moore motor, Racine head; good condition; used 7 months, $20. 2329 Rutger.

ELECTRIC DRILLS—Universal, all sizes; Tool-Post grinders; bargain prices. C. G. & A. P. Hugh, 1500-02-04 N. Broadway, Tyler 1520, Central 4792. (c99)

ELECTRIC FLOOR SURFACING MACHINE—For hardwood floors; practically new; does fine work; price $75. Box L-365, Post-Dispatch. (c)

ENGINE—1 50-horsepower, variable speed; at attractive price; good condition. Storm-cote Roofing Corporation. (c)

ENGINE GENERATOR—200 K. V. A. Westinghouse 3-phase, 60-cycle, direct connected to Erie-Ball engine, with switchboard panel. C. G. & P. A. Hugh, 1500-02-04 N. Broadway. Tyler 1520. Central 4792. (c99)

ENGINE GENERATOR—200 K. V. A. Westinghouse 3-phase, 60-cycle, direct connected to Erie-Ball engine, with switchboard panel. C. G. & P. A. Hugh, 1500-02-04 N. Broadway. Tyler 1520. Central 4792. (c99)

ENGINES, boilers, pumps, heaters, motors, generators, hoists, car pullers, air compressors, lathes and other machine tools; machinery built to order and repaired. John Ramming Machine Co., 308 S. 1st st., St. Louis, Mo. (c99)

ENGINE GENERATORS—One 400 k. w. 250-volt, d. c. Northern generator, direct connected to Corliss engine, 100 r. p. m., complete with switchboard. One 150 k. w. 250-volt, d. c. Northern generator, direct connected to Corliss type noncondensing engine, 200 r. p. m.; complete with switchboard. C. G. & P. A. Hugh, 1500-02-04 N. Broadway. Tyler 1520, Central 4792. (c99)

BAND SAWS—26 and 36 inch; jointer, 5 and 10 h. p. motors. 1231 Market.

HEATER—Webster, 500 h. p. Dieckmann, 609 Security Bldg. (c)

ICE CREAM MACHINE—With 1 2-h. p. motor; cheap. Grand 7330J.

JIG SAW—Challenge, 5¼x8¾ inch stroke, 7½ inches; cart blox, $75. 3221 Lucas.

JOB PRESS—8x12 Chandler & Price. O nories. 513 N. 4th st.

LATHE—Foot-power lathe, screw-cutting; compound rest, 11-inch swing, in best condition. 2732 Henrietta st.

LATHE—16" Reid, power feed, with Century 3-horsepower single phase motor, line shafting, emery stand, belting; gone out of business; standing idle; will sell cheap. 4620 Delmar. (c)

LATHES, screw machines, drill presses, grinders, milling machines, planing machines, punch presses, and other metal working machinery.
ST. LOUIS BELTING & SUPPLY CO.,
509 South Fourth st.

LATHE—No. 2 Warner & Swasey turret lathe; 10" Willard dividing head; Hoe hand-feed ring grinder; Columbia motor-driven grinder; 9"x4' Monarch bench lathe; 14"x5' Monarch lathe; 16"x8' Monarch lathe; 14" U. S. drill press; 20" Rockford drill press. Time payment if desired. BERNARD E. MOHR MACHINERY CO., Olive 3050. 1311 Pine st.

MACHINERY—One Turret lathe, 1 key seat; 1 No. 2 American Pulverizer Co. 18th and Austin sts. (c1)

MACHINERY—Machine tools and woodworking machinery, both new and used. Large stock in St. Louis. Brown Machinery Co., 2723 N. 9th st. (c)

MACHINERY—Woodworking; power feed rip-saw, planer and jointer; variety saw shaper, motor, line shaft, pulleys, belts and hangers, or sell whole business. See Burch during week at Independent Lumber Co., Marshall and Pacific, Webster Groves.

MACHINERY—4 1-yd., 30" gauge, type Shaw self-dump cars; 12 1½-yd., 36" gauge, V" shape dump cars; 25 2-yd. end dump, all-steel quarry cars; 15 ½-yd., 24" gauge Western dump cars. Mid-Continent Equipment & Machinery Co., 319 N. 4th, St. Louis, Mo. (c)

MOTORS—Two; one small Emerson, $10; one Standard, $3. Forest 6820.

MOTOR—2 h. p.; good condition; air compressor and 1 h. p. motor. 2318 Market.

MACHINE SHOP EQUIPMENT—Both new and used lathes, millers, drills and punch presses, saws, grinders, etc.; woodworking and sheet metal tools. 600 machines in stock at lowest prices.
McDONALD MACHINERY COMPANY,
"Machinery Is Our Middle Name."
Tyler 1042. 1531-33 N. Broadway. (c99)

MOTORS—For sale or rent; all sizes; new and used; wiring, repairing and installing. Acme Electric Co., 221 Market st. (c85)

MOTOR—¾ and 3 h.-p.; Century drill presses, grinder, like new; small shop, all or part. 1929 O'Fallon.

MOTOR—Kahn, outboard; same as new; built-in fly wheel magneto; $65. Clyde Younger, Centralia, Mo.

MOTOR—5 horsepower, 3-phase, 220-volt, 1750 r. p. m. The Heiman Auto Supply Co., 4428 Manchester. Grand 5006. (c2)

MOTORS—All sizes, for sale, rent or repaired; first-class commercial winding; fans for sale and repaired. Efficient Electric Co., 1231 Pine. Olive 5935. (c99)

MOTORS AND GENERATORS—In all sizes, special electric equipment; we rent motors. H. G. & P. A. Hugh, 1500-02-04 N. Broadway. Tyler 1520, Central 4792. (c99)

Hornbeck & Hardie Electric Co.

Weekly reminder for motors, a. c. or d. c.; get our price list; sizes up to 50-h. p. 314 Market st. Both phones. (c99)

Contractors' Service Pumps

Call us for information on "Our Little Wonder" Pumps; also other pumps, specially adapted contractors' service. PARRAR PUMP AND MACHINERY CO., 318 Arcade Bldg. (c99)

PRINTING MACHINE—Rotospeed, like new; cheap. Olive 8302.

PRINTING PLANT—Complete; one year old, 3 job presses and liberal supply of type, stone, racks, cases, etc.; worth $2000, take $1400 for quick sale. See Mr. Slumberger, 1838 Hogan. (c)

PRINTING MACHINERY

8x12, 10x5, 14½x22 C. & P. Gordons, 13x9 and 15½x22 Colts presses.
No. 4 Miehle; fine condition.
26"-inch Scott, two-revolution.
10x15, 12x18, Miller Feeder Units.
13x19 Standard Automatic Jobber.
Paper Cutters, Punches, Stitchers.
Multicolor Presses; fine conditions.
PRINTERS' SUPPLY CO., 114 Olive st.

PULLEYS, steel, iron and wood pulleys; all sizes; new and used; also hangers, shafting, couplings, belting, etc.
ST. LOUIS BELTING & SUPPLY CO.,
509 South Fourth st.

SAW TABLE—Cut off machine with swing mandrel; new, T. Hatcher & Co., 3665 Market. Lindell 262. (c)

SQUARE SHEAR—30-inch, 30-inch rollers, other bench tools; bargain. 1231 Market.

TANKS—Wood and steel, large stock up to 20,000 gal. cap.; standard sizes. Mid-Continent Eqpt. and Mby. Co., 402 Security Bldg., St. Louis, Mo. (c)

TINNERS' TOOLS—6', 8' brakes; 30", 36" square shears, burrs, crimpers, beaders, etc. Brown Machinery Co., 2323 N. 9th st.

UNION WIRE & IRON WORKS—Building iron works of all descriptions; estimates cheerfully given; wire and iron fences. 2119 S. Broadway, St. Louis, Mo. Bell Sid. 1784.

WOODWORKER—Combination, rip and cut off, jointer and band saw, new. S. T. Hatcher & Co., 3665 Market. Lindell 262.

WOODWORKING MACHINERY—Immediate loads of new and rebuilt, from Chicago Machinery Exchange stock, at bargain prices. Brown Machinery Co., 2323 N. 9th.

WOODWORKING MACHINERY — Rebuilt, planers and matchers, molders, jointers, mortisers, tenoners, rip and crosscut, hand saws, resaws, sander, boring machines, boxboard matchers, lathers, etc. For further information and prices write Hall & Brown Woodworking Machine Co., Hall & Brown Woodworking Machine Co.

REPAIRING and rebuilding of electric motors and generators, any size; new and used motors in stock for immediate delivery. French-German Electric Co., 108 S. 10th st.

SOAP FACTORY EQUIPMENT—Presses, cutters, mixers, crutchers, shafting, etc., worth $500, take $150 if sold this week. See Mr. Rodawald, 1833 Hogan. (c)

WOODWORKING MACHINERY
(New or Used)
See
MERIT MACHINERY COMPANY,
1511 N. Broadway, Tyler 1543.
Big Bargain Price. (c99)

WE offer subject to prior sales a number of used and new tools at attractive prices. Any inquiries promptly given you. Colcord-Wright Mchy. & Supply Co., 1223-29 N. Broadway, St. Louis, Mo. (c99)

BARGAINS AT J. A. STERN

Trailers, 9 new Government 2-wheel, 21-foot bodies, equipped with 36" wood disc wheels and pneumatic tires.
Electric motors, generators and rotary converters, 5 to 15 h. p.; 110 volts to 550 volts; choice 50 and up.
Belts, 8-in. rubber, 9000 pounds, 4, 5, 6 and 7 ply, 2 to 12 inches wide.
Leather belts, 23,000 pounds, secondhand.
Cable, 195,000 feet, ⅝ and ¾ elevator wire.
Tanks, 85, 75 gallons to 4500 gallons.
Pumps, 19 steam.
Vises, 45 new, 3-inch to 6-inch jaws.
Round iron, 45,000 pounds, new, ⅝-inch to 4-inch diameter.
Cold-roll hexagon screw stock, 48,000 pounds, 1 inch to 1½ inch diameter.
975,000 pounds pipe, angle beams, channels and other building material.
J. A. STERN, 17th and Chestnut. Both phones.

FOR SALE

3 McIntosh & Seymour Tandem Compound Engines, direct connected to 350 and 400 K. W. Westinghouse D. C. Generators, 250 and 500 volts.

1 750 K. W. Curtis mixed pressure Turbo Generator Set, with direct connected exciter. Generator 3 phase, 60 cycle, 480 volt, 1125 amps.

MONSANTO CHEMICAL WORKS,
St. Louis, Mo. (c99)

Farm Machinery

FARMERS, ATTENTION.
Fordson tractor, 1922 model; used 7 months; cheap. Apply D. Wolf & Sons, 2219 S. 4th. (c3)

TRACTOR—Avery; skilfully used; this is a bargain. Box W-322, Post-Dispatch.

Machine Shop Work

ENGRAVING & MEYER—Printing and bookbinding machinists. 21 S. 9th. Phone Central 4288L.

FINE machine and model work, punches and dies manufacturing; large, modern factory. Wissler Co., 617 N. Broadway, 4th fl. (c99)

MAIN MACHINE CO., general machine work of all kinds; engine and pump work. 1441 N. Broadway, St. Louis. Bell Tyler (c92)

C. B. A. MACHINE AND TOOL WORKS—Tools, dies, experimental work, fixtures, metal patterns, stamping. 1345-47 Broadway. (c99)

TOOL, DIE AND MACHINE WORK. Special machinery, experimental work, metal stamping; reasonable rates. IDEAL MACHINE & TOOL CO., 22 S. Broadway (c99)

WE design and build special machinery, tools, dies, stamping and manufacturing. Write or phone R. & G. Cycle Engineering Co., 408 Dolph Bldg., St. Louis, Mo. (c99)

LORENZ & WEDER MACHINE WORKS—Repairing and installing of general factory machinery; machine work of all kinds; manufacturing solicited. Tyler 1253, 3321 N. Broadway, 3 blocks south of McKinley Bridge.

RADIO

For Sale

A BRAND-NEW Grele Horn radio frequency amplifier; $35. Ask for Mr. Fenner, 2017 Locust.

FOR bargain in radio receiving sets and supplies call at Voll's, 1006 Pine st. (c99)

GOOD RADIO SET—1000 miles; and bicycle. Sunday and evenings. 4067 Delor.

MAGNAVOX—$22.75; dictograph loud speaker, $11.25; detector and 1-v-2 amp., $40; results guaranteed; full line of Atwater-Kent sets and parts. See us before buying; open evenings. Sunday a. m. Radio Sales Co., 1025 N. Grand.

MURDAD copy radio frequency, 4-tube loop, large battery, B and A, $80; act quickly; going away. 5038 Enright.

RADIO—Long distance tube set, 4545 S. Broadway. (c)

RADIO SETS—2 sets, complete with battery, phone, etc. 2928 McNair.

RADIO regenerative 3-tube, complete; will trade for Ford. 2347 Wash.

RADIO

For Sale

RADIO SET—2-step amplifier, $25. 3848 Olive.

RADIO SET—Fine two-step amplifying set, genuine mahogany case, complete with 3 tubes, wet and dry batteries; worth $200; sacrifice, $50. Apply Furlong, 4503 McPherson av.

RADIO SUPPLIES—Giving them away; $100 tube set, $7; new storage battery, $5; head set, $2.75; vario-coulers, 50c; rheostats, 15c; closing out at any price; offer many bargains. 1107 Chestnut.

RADIO tubes repaired, any kind, from 1¼ to watt power tubes. UV199, C299, WD11, C301A, UV201A, $3.50; tubes C300, C301, WV200, B201, $3.25, and many others, $3.25 up. H. W. Zimmerman, 5006A Louisiana. Riverside 1836W. (c99)

REGENERATIVE SETS—2-tube; fine results, $65, complete. 1747A Mississippi.

Radio Repairing

CALL Sidney 2281 for radio repairing, Radio Serv. and Equipment Co., 2259 S. Jefferson. (c99)

TUBES REPAIRED.
Immediate exchange on WD11 and UV200 or will call for tubes on your car. All work unconditionally guaranteed. See your tube tested before taking it. Denco Electric Co., 454 N. Sarah st.

MUSICAL

Musical Instruction

PIANO LESSONS—50c. 5249 Devonshire, city. Mrs. Mitchell.

PIANO LESSONS—By expert teacher; special rate for beginners. 3654 Russell.

PIANO, violin lessons, 50c. Bomont 3069. 3310 Olive.

PIANO LESSONS in your home; experienced teacher; latest methods. Delmar 3462R. (c99)

PUPILS—Voice and piano; reasonable. 3522A Shenandoah.

SYNCOPATION taught, 20 easy lessons; piano sax, banjo. Christensen, 211 N. 7th. (c)

VIOLIN—Free with 25 lessons; special child's violin; lessons, $1. Box W-235, Post-Dis.

VOICE—Marchesi method. 2d. Mrs. Hall, 7250 Academy. Forest 1971W.

WATERMAN School of Music; all instruments taught. 6961 Easton, 3339 Michigan. (c)

SCHRICKEL SCHOOL OF MUSIC.
Thorough instruction on all instruments; professional teachers; private lessons; diplomas awarded. Reasonable terms. RIALTO THEATER BLDG., Grand and Olive. Lindell 3568.

WASSON'S Conservatory teaches, saxophone, banjo, violin, piano, cornet. 5086 Easton. Forest 5662.

Attention, Band Leaders!

Send us 25c and we will mail you a book of practical tips for band and orchestra leader; also complete band piece free of charge. J. PLACHT & BRO., 613 Pine.

CHRISTENSEN

Popular songs taught 20 lessons; guaranteed, any instrument; filling in and jazz, 10 lessons; Phone Olive 2073W. Branches Grand and Olive and 1506 Hodiamont. (c99)

IMPERIAL SCHOOL OF MUSIC

A. C. Brockmeyer, Director.
TENOR-BANJO, mandolin, guitar, mandolin-banjo; fretted instruments our specialty. Quick, practical methods. EXPERTS for the FAMOUS "GIBSON."
Mandolins, Guitars and Tenor Banjos.
STUDIOS:
5169 Delmar. Forest 8213W.
4926 Eichelberger. Riverside 1395W.
6215 Page bl. Cabany 2699M. (c99)

Tuning and Repairing

MUSIC furnished for all occasions. E. Zapf, 6437 Minnesota. Marshall 3608.

SCHUBERT & SON, 2607 Franklin. Rebuilt 171W. We tune, repair, refinish; estimates free. Members National Association Piano Tuners. (c99)

PHONOGRAPH repairing, all makes; guaranteed. Imperial Record Exchange, 916 Pine. Olive 4477. (c99)

ROYAL ROSE ORCHESTRA, open for engagements. Tyler 2874W; Grand 2238M.

SAXOPHONE repadding and cleaning, $2; fully and guarantee only. 1006 Pine. (c)

TROMBONE PLAYER—Nonunion, to play with fine dance orchestra. Call Monday, Cabany 1356R. (c)

VIOLIN AND BOW—$6; full size. 1113 Etzel terrace. Cabany 4363W.

WE buy, sell and repair electric pianos. Schubert, 2607 Franklin av. (c99)

$5—PIANO TUNING—Repairing, guaranteed. Feldman, 2701 Park. Grand 3900. Victor 516. (c62)

$2—EXPERT piano tuning and repairing; guaranteed 35 years' experience. Adolph Russell. Sidney 1283W. Victor 32601. (c14)

TUNING AND REPAIRING

Pianos, players and electric pianos, rolls for electric pianos. KEMP'S music store. Compton av. Grand 6832W. Victor 31321. Member National Assn. Piano Tuners. (c99)

Musical Employment

CORNET PLAYER Wtd.—Immediately; a-one cornetist for an industrial band, who has a trade and can work at the carbuilding industry. Other bandsmen may write. Address J. W. Chadwick, Director, Mount Vernon, Ill. (c)

Wanted

ADDING MACHINE Wtd.—State price and make. Box W-130, Post-Dispatch.

PIANO Wtd.—Trade 1½-ton truck or Allen touring for player-piano. 1733 Elliott.

PIANOS Wtd.—In exchange for phonographs. Schubert & Son, 2607 Franklin.

CASH paid for secondhand musical instruments. TONY PLACHT, 1001 Pine.

Instruments For Sale

ACCORDIONS—Piano keyboard, hand-made; 10-year guarantee. Luttberg, 1014 Soulard.

BANJO—Orpheum No. 1; brand-new; rea-sonable. Benton 1401R. (c)

CLARINETS—Bargain; "B" and "A" flat low pitch clarinets and case. 6600A Easton.

SAXOPHONE—Conn, C melody, brass, with case; cheap for cash. Grand 1612R. (c)

SAXOPHONE—Buescher C melody; reasonable; slightly used. Olive 2271. Monday.

SAXOPHONE—C melody, Buescher, with case, silver finish. 5086 Easton. Forest 5662.

SAXOPHONE—Conn C melody, silver plated, gold trimmings in case as new; will sell for $100; cost $175. W. A. Barker, Newport, Ark.

TRUMPET—Brand-new, worth $85; sacrifice, $40. 4407 Norfolk.

OLD VIOLIN AND BOW—$15. Guitar cheap. 2922 Rutger.

VIOLINS—Real bargains; $5 up. Lidholm, the violin maker. 3520 Franklin. (c99)

VIOLIN—And case; worth $100; also Holton B-flat cornet; will sacrifice; leaving city. Forest 5075M. 5230 Cote Brilliante av. (c)

Pianos and Organs For Sale

ARTEMIS PLAYER—Mahogany case; guaranteed in perfect playing condition, $145; credit extended to reliable party. KIRK-LAND PIANO CO., 204 N. 12th st. (c99)

AUTOPIANO—88-note; excellent condition; sell at loss; home broken up; in storage at Straughnessey's, 6203 Easton.

BRAND-NEW BABY GRAND PIANO; dark brown mahogany case; sweet, clear, singing tone; $475; payments only $25 cash, $5 weekly.
KIESELHORST PIANO CO.,
Established 1879. 1007 Olive st.

CHICKERING Grand Ampico; latest brown mahogany; slightly used; large selection of Ampico rolls and duet bench included; for less than one-half new price; a remarkable bargain; easy terms. Aeolian Co., 1004 Olive st. (c)

ELECTRIC PIANO—Nickel slot; like new; big bargain. 2607 Franklin. (c)

ELECTRIC PIANO—A1 condition, rolls; upright. Colfax 6099W. 4205 Gano. (c)

ELECTRIC PLAYER-PIANO—Nickel slot, like new; real cheap. 2607 Franklin. (c83)

ELECTRIC SLOT PLAYER-PIANO—Slightly used; will sacrifice for $350. This is a rare bargain. May, Stern & Co., 12th and Olive. (c92)

ELECTRIC SLOT PLAYER-PIANO—Slightly used; will sacrifice for $350. This is a rare bargain. May, Stern & Co., 12th and Olive. (c92)

DEWKOFF—Upright grand; in good condition. Call any morning. 4219 Prairie.

GILBRANSEN "registering" pianos, $420, $485, $600 and $700. The most wonderful piano in the world. You play it like a finished pianist. Three years to pay if desired.
KIESELHORST PIANO CO.,
Established 1879. 1007 Olive st.

KIMBALL—Player-piano, fumed oak; 88-note, $280; $120 cash. 3323 Vista av.

KIMBALL UPRIGHT PIANO—Used but in excellent condition inside and outside; only $125; payments $5 weekly or $4 monthly.
KIESELHORST PIANO CO.,
Established 1879. 1007 Olive st.

MUSICAL

Pianos and Organs for Sale

MANUALO—The player-piano that is all but human; a greater player value for your money.
THE BALDWIN PIANO COMPANY,
1111 Olive st. (c99)

MANUALO—The player-piano that is all but human; a greater player value for your money.
THE BALDWIN PIANO COMPANY,
1111 Olive st. (c99)

MASON & HAMLIN upright, $395; like new; apartment size; guaranteed; terms if desired. CONROY'S, 11th and Olive. (c7)

MASON & HAMLIN piano; mahogany case; slightly used; at a great bargain; reasonable terms accepted.
KIESELHORST PIANO CO.,
Established 1879. 1007 Olive st.

PIANO—Good condition. Forest 886W.

PIANO—Reasonable, 3742 Garfield.

PIANO—$75. 4210A Harris av. (c)

PIANO—Baby Grand, Behr Bros.; like new; cheap. 3662 Delmar. (c)

PIANO—Gable-Nelson; fine tone; $60. 5426 N. Euclid.

PIANO—Beautiful tone; mahogany; perfect condition; $50. 3662 Delmar. (c)

PIANO ATTACHMENT—88-note; plays any 88-note music rolls. 4741 Cupples pl.

PIANO—Kimball upright, $295; cash or $5 day before noon. 4835A Natural Bridge.

PIANO—Cabinet Grand; cheap if sold today. 1007A Hebert, Tyler 2935J. (c)

PIANO—Upright; Bradford; like new; $125. Sidney 2170. 2726A Chippewa. (c)

PIANO—Upright; $50. Call Forest 6211W after 6 p. m. (c)

PIANO—Must sell my upright Ludwig at sacrifice; $50. Forest 4554J. (c2)

PIANO—

ROOMS and BOARD

ROOMS WITH BOARD—CITY

FREIGHT ELEVATOR—Suitable for 2 or 3 floors; must be in good condition. Call Main 1000.

ROOM—With board; suburb; 1 or 2 gentlemen. Call Jefferson 1000.

TWO ROOMS—Unfurnished, with board; private family; 2 adults. Call Forest 1000.

WANTED BOARD—Will board, private home, 2 children; reasonable

200 ANIMALS, POULTRY AND BIRDS, Wanted and For Sale Ads in these columns today.

ROOMS FOR RENT—WEST

WEST PINE BL., 4158—Room for 1 or 2, first floor west, employed preferred.

WEST PINE BL., 4205—Large housekeeping room and kitchenette, 2d floor front.

WEST PINE, 3832—Large south room with kitchen; running water; first floor.

WEST PINE, 3855—Furnished rooms, use of kitchen if desired.

WEST PINE BL., 3894—Basement room for elderly woman or will exchange for work.

WEST PINE BL., 4262—Lovely furnished front room; all conveniences.

WEST PINE BL., 4112—Beautiful large room; southern exposure; every convenience.

WEST PINE BL., 3811—2 connecting housekeeping rooms; range, 2 beds; convenient to bath; every convenience; $10.50 week.

WEST PINE BL., 4152—Beautiful front room; all conveniences; owner's home; garage.

WEST PINE BL., 3815—Neatly furnished housekeeping and sleeping rooms; every convenience.

WEST PINE, 3951—Furnished front room; southern exposure; one or two people.

WEST PINE BL., 3818—Nice, cool housekeeping rooms; everything furnished; gas range; all conveniences.

WEST PINE BL., 4309—Nicely furnished room and kitchenette, 1st floor; modern conveniences; hot water, phone.

WEST PINE, 4326—Large room, adjoining bath; continuous hot water; two employed.

WEST PINE BL., 3634—1 large 2d-floor front room, with kitchenette, sleeping room, suitable for couple or 2 gentlemen.

WEST PINE BL., 3965—2 connecting furnished rooms, suitable for 3 or 4 gentlemen that don't object to good music and dancing; $1 each; garage.

WHITTIER, 5014 N.—2 connecting, completely furnished housekeeping rooms. (1)

WHITTIER, 1327—Two furnished rooms for light housekeeping; running water, electric.

WINDSOR PL., 3829—2 connecting housekeeping rooms; 2 beds, kitchenette.

WINDSOR PL., 3802—Neatly furnished connecting housekeeping; also sleeping rooms; reasonable.

ROOMS FOR RENT—COLORED

4322A—2 nicely furnished rooms; all conveniences, to respectable colored couple.

LAWTON, 3004—Three furnished rooms; colored.

LUCAS, 2316—Furnished front or back rooms; colored; electric hot bath, gas. (*)

ROOM—Neatly furnished front, 24 floor. Call Sunday, Lindell 2855.

WELLS, 6206—Furnished room for colored. (*)

ROOMS IN SUBURBS

BIG BEND RD., 7529 (Webster Groves, St. Louis, Mo.)—Three rooms, furnished, $25; unfurnished, $20.

CLARK, 642—Room in Webster, furnished, all conveniences, two blocks car; garage.

ROOMS—2 furnished light housekeeping. Webster 391.

ROOMS—2 nice large unfurnished, $10 month; half block from car shops. Inquire Station, Overland, Mo.

COUNTRY BOARD

BOYS Wtd.—To board on large farm; good home and board; large sleeping parches; chickens, eggs and milk; mother's care. Lone Oak Farm, Knob Lick, Mo.

COUNTRY BOARD—54 miles west on Wabash and State highway; good meals, $10 per week. Wm Loch, Wright City, Mo.

COUNTRY BOARD—Excellent meals; fine bathing. Write Claude Rigsby, Moab, Pulaski County, Mo.

COUNTRY BOARD—Hotel, newly furnished; 50 miles from St. Louis; quiet, cool; near town; rates reasonable. Box 52, Hillsboro, Mo.

COUNTRY BOARD—Home cooking; cool shade; good water, shady grounds; good meals; fried liver spects and dancing; phone your order for chicken dinner. Moille Spirits, Bell phone, County 204-4. (99)

SUBURBAN BOARD

ANNA, 7207 (Maplewood)—Furnished room for one or two gentlemen or couple employed; board optional.

BOARD—For 3 men; all conveniences; small private family; Richmond Heights. Bentley 1173M.

BOARDERS Wtd.—Room and board in private family; close to cars; all conveniences; garage if wanted. Call Web. 1826.

CHILD Wtd.—To board in country; good home. Call Benton 1423W. (7)

MANOLA, 3808 (Pine Lawn)—Room with board for 2; modern bungalow.

ROOM—Large east room, with sleeping porch; could accommodate 3; optional; large grounds; beautiful home; Kirkwood; 2467. (c)

ROOMS—2 large, airy rooms, in beautiful home; large shady lawn, excellent meals; ideal for children. Kirkwood 668.

ROOMS AND BOARD—Two rooms, sleeping porch, with board; private family. Bell Ferguson 1347.

SUBURBAN BOARD—Beautiful second-story front room, board and garage; adults. Bell, Ferguson 1163.

SUBURBAN BOARD Wtd.—For about three months, starting July 20, full board for two and 2-year-old child; preferably in country or suburb within easy commuting distance. Detailed answer, address to 4322 Potomi, 1504 S. Grand av., St. Louis, Mo.

HOTELS

ALCAZAR HOTEL—3127 Locust; clean and cool; running water; 75c day up; $4 week. (c8)

BARNI HOTEL, Jefferson and Olive; steam heat; running water, $4 up; 75c a day. (c)

IDEAL HOTEL—2800 Locust; running water, tub, shower baths; $1 day; $4 week. (c8)

BARNI HOTEL, Jefferson and Olive; newly decorated, running water, $4 up; 75c a day. (c)

MELVILLE HOTEL—5338 Bartmer; American plan; porch, lawn, birds, trees, flowers. (c)

SEMINOLE HOTEL, 3755 Lindell—Large rooms, new and beautifully furnished, 4 windows, southern exposure; excellent home cooking; rate $50 per month up.

BENTON HOTEL, 810 Pine—Center everything; now making low summer rates; $5 per week, $1 day; large lobby; running water in rooms.

EMPRESS-RIALTO HOTEL, 3534 Olive st.; near Grand; hot and cold water 'n rooms; private baths; thoroughly renovated. Lindell 4043. Mrs. Jaxeman, proprietress. (c80)

WASHINGTON AVE., 2254—Rooms; electric lights; furnished. David G. Rilling, proprietor.

LORRAINE HOTEL, Euclid and McPherson; newly furnished, cool rooms; clean, connecting bath; $10-weekly; University, Taylor cars.

Albany Hotel, 4873 Page

In looking for home comfort, beauty and low rates, call Forest 3931. (c)

AVOID HIGH PRICES

Stratford Hotel, 8th and Pine; new, modern in every way; downtown location; rates $5 week single; $7 week double; $1 a day. (c60)

Alamac Hotel, 14th & Chestnut

New management; rooms thoroughly clean; newly decorated; furniture and mattresses; phone service, electric fans; with or without bath; private bath; use of public shower and tub baths; spacious lobby; rates reasonable. (c)

KINGSDALE HOTEL

3017 Delmar bl., large airy rooms, all modern conveniences; special summer rates. Forest 1538. (c7)

LACLEDE HOTEL ANNEX, Broadway and Chestnut—Center theatrical district; new cool southern exposure rooms; special new summer rates; $1.25 day, $10 week up; live near your work, avoid crowded street cars; save time and car fare; invite inspection. (c81)

LINDELL PLAZA HOTEL

AMERICAN AND EUROPEAN PLAN. Newly furnished; excellent food; moderate prices. Olive (Main) and Laclede cars. Lindell 6810. (c8)

LACLEDE HOTEL

Sixth and Chestnut; center downtown; elegantly furnished, large, cool rooms; office parlors, first-class cuisine; new summer rates, $5 week up; live near your work; save time, carfare; avoid crowded street cars. Call, see. (c82)

ROSELLE HOTEL

4145 Lindell bl., Lindell 3300, American and European plan, summer rates, European plan, $25 a month and up. American plan, $35 a month and up. Newly decorated; excellent cuisine. (c90)

ROOMMATES WANTED

ROOMMATE—To share nicely furnished room with young man. Forest 2733W.

ROOMMATE Wtd.—Convenient gentleman desires roommate; separate beds. 5817A St. Louis.

ROOMMATE Wtd.—Young man, share large room, $3.75 weekly. Lindell 6867J. 4158A Washington bl.

ROOMMATE Wtd.—Will share apartment with two refined young ladies. Cabany 2697W.

ROOMMATES WANTED

ROOMMATE Wtd.—Young man wishes refined gentleman to share front room. 2312A Russell av.

ROOMMATE Wtd.—Young lady, to share nicely furnished modern flat and expenses with sisters employed. 3455A Henrietta; Grand 3035W.

ROOMMATE Wtd.—Young lady to share room with private bath in apartment; home privileges. 4511 Washington; phone Forest 7103W. Monday: Olive 3044.

ROOMS AND BOARD WANTED

ROOM AND BOARD Wtd.—Single man; private home. Box W-275, Post-Dispatch.

ROOM Wtd.—Gentleman; single; west; not over $40. Box D-288, Post-Dis.

ROOM AND BOARD Wtd.—By man; north or west. Box D-348, Post-Dis.

ROOM AND BOARD Wtd.—By girl; best reference. A. Althaus, 2226 Madison.

ROOM AND BOARD Wtd.—For motherless boy, school age; northwest. Box L-368, Post-Dispatch. (c2)

ROOM AND BOARD Wtd.—For baby boy 19 months old, with mother's care; will pay $4 per week. 926 LaSalle st.

ROOM AND BOARD Wtd.—South; southern exposure; couple employed; give particulars. Box L-352, Post-Dispatch.

ROOM Wtd.—With board preferred; private family; young lady employed; reasonable. South Side, near Grand. Box L-190, P.-D.

ROOM AND BOARD Wtd.—For father and 11-year-old girl, with widow with 1 or 2 small children. Box L-187, Post-Dis.

ROOM AND BOARD Wtd.—By young lady in private family; references if desired. Box L-30, Post-Dispatch.

ROOM AND BOARD Wtd.—By young lady employed; home privileges; South Kirkwood; state terms. Box L-208, Post-Dispatch.

ROOM Wtd.—With or without board, by young man, 19, in vicinity of King's highway and Gravois. Call Riverside 1504J. (c62)

ROOM AND BOARD Wtd.—Room with 2 meals, in Catholic family, by young man, Catholic, with roommate, near Olive car. Address W. P. C., 5049 Delmar.

ROOM AND BOARD Wtd.—For single man employed; must be private family; south or southwest side preferred. Box D-284, Post-Dispatch.

ROOM AND BOARD Wtd.—By 2 young men (gentlemen), in small private family; would like to have washing done; state price. Box D-157, Post-Dispatch.

ROOM AND BOARD Wtd.—Must be desirable West End location; light, airy room with conveniences; Aug. 1; by couple; best of references. Address, giving particulars, Box L-344, Post-Dispatch.

ROOMS WANTED

ROOMS Wtd.—Two or 3; 2 adults, child 11 years. 2868A S. Jefferson.

ROOMS Wtd.—2 rooms, kitchen and bath; references Sidney 3248W, 3857 St. Louis.

ROOMS Wtd.—3 or 4 unfurnished rooms or flat. Box D-338, Post-Dispatch.

ROOM Wtd.—For housekeeping, by lady employed, on or near Union av.; $3 week. Box L-100, Post-Dispatch.

ROOM Wtd.—Young man desires single room; please state price. Box D-347, Post-Dispatch.

ROOMS Wtd.—2 unfurnished, in private home; 3d floor considered, with water; best references; adults. Box D-303, P.-D.

ROOM Wtd.—Unfurnished; by man; vicinity Natural Bridge or Lee and Newstead. Box L-260, Post-Dispatch.

ROOM Wtd.—Fine large room by young college man with private family, at best west section; garage accommodation desired; references. Box W-259, Post-Dispatch.

ROOM Wtd.—2d or 3d story, plainly furnished, for clean, respectable, middle-aged workman; price must be low; northwest preferred. Box D-317, Post-Dispatch.

ROOM Wtd.—Two gentlemen desire room with twin beds, or connecting rooms in West End; nothing but private family considered; must exchange references. Box A-361, Post-Dispatch. (c)

ANIMALS

Wanted

PUPS Wtd.—Desirable ones; also canaries, pets of every description, for cash. Call or write, National, 2335 Olive. (c99)

Dogs and Cats For Sale

AIREDALE—Male; $5 if sold today. 1812 Belleglade. (c)

AIREDALE PUPS—Pedigreed; eligible for registration. King, 4314A Gibson.

AIREDALE DOG—Lost; about 9 months old; liberal reward. Cabany 7021J. F. E. Niedringhaus, 16 Wydown terrace, (c)

AIREDALE—A young bitch, sister to Laddie Boy, from International champion sire; house and automobile broke; fine watchdog; loves children; with shipping crate and bath tub, all complete; check 34274 Park.

BEAGLE PUPPIES—4406A North Market.

BEAGLE HOUND PUP—A. Wilke, Afton, Mo.

BEAGLES—Small. 4255 Marcus, cor. Anderson. (c)

BEAGLE HOUND—1 year old; well trained. 2923 Shenandoah.

BEAGLE PUPS—By Alibi Dude, by Alibi Billy; dam by Alibi Punch. $15. Telephone Sidney 3950. 3313 S. Compton av.

BEAGLE HOUND PUPS—4, will hunt this coming season; fine stock; telephone or write Earl Rudder, Fenton, St. Louis Co.

BLACK AND TAN PUPPIES—Five, with mother; small breed. 1411 Sarsfield pl.

BOSTON—Male, 4 months old; screw tail; $15 for quick sale. 2335 Olive st.

BOSTON BRINDLE BULL PUP—3301 N. 16th or Tyler 547.

BOSTON TERRIER PUPPIES—Good marklngs; cheap. 7313 Gayoia, Maplewood.(c)

BOSTON TERRIER—Beautifully marked; pedigreed; toy; $35. 7600 Rankin av., cor. of Bredell.

BOSTON BULL PUP—Thoroughbred male; pedigreed; cheap; leaving city. 5037 Vista, Normandy. Forest 4194W.

BOSTON TERRIER—Male, 5 months; registerable; nicely marked; $35. 4027 North Market st.

BOSTON TERRIER—Beautiful Boston terrier, female; registered; house and machine broke; bargain. 1923 Newhouse.

BOSTON TERRIER PUPPIES—Male and female; excellent blood lines. 1518 Wagoner pl.

BOSTON TERRIERS — At stud; Piegze's Sunlight; barnacers Rivals Equal; Rosetoes White Boy, and Piegze's Starlight; reasonable fees, services guaranteed; these dogs can be seen at any time; pups and grown dogs for sale at all times. Corner's Pet Shop, 3173 Easton, near Union. Always open.

BULLDOG PUP—8 months old; stronk and healthy; boy's pet. See him Sunday; $25. 2648 Russell.

BRINDLE PUPS—Beauties; 2 months old; reasonable. Call Sunday between 10 a. m. and 3 p. m. 2617 S. Broadway. Victor 851R.

CAT—White Persian, amber eyes. 4166 Wesminster.

COLLIE—Male; thoroughbred; 6 months old. 3514 Paris av.

COLLIE—Male; high-class dog; gentle; $10. 3007 Pestalozzi.

COLLIE DOG—5 months old. 1625A Franklin av. Ask for Ed.

COLLIE PUPPIES—Sable and white. 1435 Clarkson pl., Richmond Heights. Benton 262W.

COLLIE DOG—Selling out entire high-class show stock; 1st and watch dog; only left of bargain prices; male and female. Briscoe Collie Kennels, Midland Heights, Baldwin ave. and Creve Coeur tracks. Clayton 2527.

COLLIE PUPPIES — Thoroughbred; will positively close out litter today; here is the chance you have been waiting for to get a fine dog at a reasonable price. 4144J Kensrich, Lindell 2004J.

COLLIE—Male; cheap. 4083A Thrush.

COLLIE—Nice lot; good ones; sensibly priced. 3 2d 7 Olive st.

COLLIE PUPPIES—High-class; fully pedigreed; 3 months old. 617 Sunnyside, Webster Groves. Phone We ster 1306J.

COLLIE PUPPIES—High-class show collies and shepherds; must make room. J. M. Murphy, Massachusetts Mutual Life 300 Olive.

English bull; white. 2712A St. Vincent.

Pedigreed English bull, male; wonderful head and stud prospect. E. Westerman, 4031 Peck st.

DOG—Smooth fox terrier; best stud dog in America; Champion skunk, coon and opossum killer. Mike Keegan, 1605 Locust.

DOG—Liver and white, pointer; female; broke; will sell cheap. 471 N. 20th st. East St. Louis, Ill.

DOG—Lover and white pointer; female; save money here. 2335 Olive. (c99)

FOX TERRIER PUPS—Are beautifully marked. 4500 N. 20th st. (c)

FOX TERRIER PUP—Nice, spotted; bobtail; cheap. 3707 N. Broadway.

FOX TERRIERS—Nice lot, males and females, $4 to $10; grand lot, good ones. 2335-2337 Olive st.

FRENCH POODLE—Aged 11 months; real bargain. 743 Walton av.

ANIMALS

Dogs and Cats For Sale

FRENCH POODLE—9 weeks old. 4345 Gannett, Laclede 482R.

FRENCH POODLE—Female; 10 months old. 4279 Olive st.

FRENCH POODLES—Genuine healthy males 2 months old; must be sold today. Apply after 9 a. m. 2927 Washington.

FRENCH POODLES—1 pair of fine breeders; snow white; leaving city; must sell today; cheap. 1530 N. Grand.

GERMAN POLICE DOG—11 months old; male. 5469 Geraldine.

GERMAN POLICE DOG—Cheap; 1 year old airedale. 1908 Angelrodt. (c) 1491W.

GERMAN POLICE DOGS—At stud; imported Alf von Nordheda. Gerd von der Schelle, Astor von der Emscherwacht and Arno von Taranor, who received winner's backs for best-trained police dog in recent dog show at Coliseum, Sidney 2701. Victor 2214X. Al Grueter, 3733 Ohio. (c99)

German Police Dogs and Bostons

Puns and grown, pedigreed. OLIVE ST. ROAD KENNELS, 10 miles.

KITTENS—White; Persian strain; 8 weeks. W. H. Clendenon, Ferguson 140W.

KITTENS—Angora Persians; sound hearing; 4 to 8 months old; over kitten troubles; males, $10; females, $8; nice selections received weekly. 2335-2337 Olive. (c99)

LLEWELLYN SETTERS—Six pups, eligible to registery. Write for particulars. Frank F. Miller, Jerseyville, Ill.

POLICE DOG—Female pup, $15; left for quick sale. 2335 Olive st.

POLICE DOG PUPPIES—Thoroughbred; true-Mar Kenneis. Ferg. 197W. (c30) Century Hide.

POMERANIAN PUPS—Males and females; thoroughbreds; pedigreed; reasonable. 2335 Olive st. (c99)

POMERANIANS—Oranges, chocolate, black puppies; out of imported stock; no half-breeds, but the very best. Improve by week every year. 3401 S. Grand.

POODLE—Small white female, $5. Call any 5987J.

POODLE DOGS—2; males. 3125 S. Broadway.

POODLES—Toy and watch, 8 weeks; silky white, for house. 1203 Dillon.

POODLE PUPS—Genuine, $5 and $6 each. 5535 Labadie.

PUPS—Toy poodle. 4253W Evans.

PUPS—Purebred airedale; males, $10; females, $7. J. V. Zahner, Oran, Mo.

PUP—Thoroughbred Boston bull, 7 weeks old. Call before 12 noon, 9053J.

PUPS—6 white Eskimo; male, female. Inquire at 1629 S. Jefferson from 12 a. m. to 5 p. m. Sunday.

PUPPY—Pekinese male, otu of prize winning stock; very cheap. 4933 Washington.

PUPPIES—Boston terrier; bred right; look right; will develop right; at the right price. Chateau Kennels, 1416 LeRoy av.; St. Ethel at Rock rd.

PUPPIES—Boston bulls; 3 males, 1 female, pedigreed; beautifully marked. Thorpe's Champion Headquarters Sergeant. 3506 Pestalizzo st.

PUPPIES—Beautiful Llewellyn setters, 5 months old; pointing now; parents, pedigreed; $25 each, c. o. d.; satisfaction guaranteed; photo. Robert L. Fry, Mt. Vernon, Ill.

PUPPIES—Bull terriers; blue ribbon; dark brindle; marked beautifully; 6 males; 2207 Biendon pl. Benton 25J. 7100 Manchester. (c)

PUPPIES—Different lots received weekly; many pedigreed; sensibly priced; we ship anywhere. Open daily 8 a. m. until 8 p. m.; Sundays until 2 p. m. Over 15 actual years' continuous buying, breeding, selling days; free catalogue, complete line remedies, etc. National Pet Shop, 2335 Olive. (c99)

RABBIT DOG—Good; cheap, or trade for Boston bulldog. 512 E. Jefferson.

SCOTTISH TERRIERS—Pedigreed; wire hair stock; good runners and watchful; 3½ months old. 4105 Kossuth.

TOY BOSTONS—Pedigreed; must sell at once; cheap. 5938 Kennerly av. (c)

WATCH DOG — Young brindle bull; very fine; cheap. 1422 N. 18th, rear.

AT SERVICE—Airedale; registered; name O. Boy. F. T. Thornhill. 4068 Easton.

AT STUD—Boston terrier Register; pretty marks; fee reasonable. 2816A Olive st.

AT STUD—Boston terrier, Master Tenbrook, Peter's King strain. 1711 Lafayette. Sidney 1907J.

HOME OF CHAMPIONS.

Offers at stud quality and quantity. Ch. Tiney Teddy. Ch. Tiny King. Ch. Rattler King. Ch. Arroyo Arbitrator. Ch. Hendsmurfers Sergeant. Reg Pardon, Invistus, Thorpe's Fecco, Derby's Gift and Critic, a near champion, the latest; Eastern sensation. Pups for sale.

THORPE'S NORTH SIDE KENNELS, 3417 N. 9th st. Tyler 18. (c99)

Rabbits For Sale

BELGIAN HARES—2 old, 3 young, for $3.50. 220 Etta av. (9500 South).

RABBITS—New Zealand reds, 75c each; also collie pups, $5.00. 4372 Taft.

Miscellaneous

COWS—2 fresh. John Fieck, Manchester rd., 1 mile west of Denny rd.

GOATS AND KIDS—J. Leonard, Fleets and Hegge, Lakewood, Mo.

GOAT—Saanen, pure bred, from best milk stock in U. S. or Switzerland; male and female, 6 months old, from 1 to 2 gallon milkers; also 1 Grade doe. (c)

GUINEA PIGS—20 for $12. Call Sunday or evenings. 6436 West Park.

JERSEY COW—5 years old. J. H. Bramsted, Thomas Station, St. Charles Rock rd.

MILK GOAT AND TWO KIDS—6747 Wise. Benton 337W.

MONKEYS—Yearling Rnesus; also ajvas, $18 each. Pet Shop, 2335 Olive. (c99)

PET MONKEY—Portable house, chicken house, fence and wire; reasonable. 3744 Westminster pl.

POULTRY, BIRDS

Wanted

CANARIES Wtd.—Any number; best price paid. Box A-1, Post-Dispatch. (c99)

CANARIES Wtd.—Males and females, for cash. Write Missouri Squab Co., St. Louis. (c99)

CANARIES Wtd.—Females; any age; pay 70c each, cash; any amount; buy all you have. Meier, 622 Chestnut st. (c99)

CANARIES Wtd.—Any amount; females, any age; pay 50c to 75c each; also males in full song, $3.50 and up. Pet Shop, 2335 Olive. (c99)

PULLETS Wtd.—12 2 or 3 months old spring pullets, buff leghorn. Address 1420 S. Broadway.

Baby Chicks For Sale

BABY CHICKS—Silver wyandottes; laying hens; selling out. 2520 Palm.

BABY CHICKS—6c up; leading kinds; let our big free catalogue before ordering and save money; quick service. Comfort Hatchery, Box C-777, Windsor, Mo.

BABY CHICKS, incubators, brooders and remedies for all makes; canaries, cages, seed, etc. St. Louis Poultry Supply and Seed Co., 416 Lucas. Central 2790L.

BABY CHICKS—From heavy-laying strains; all leading pure breeds; low prices; prepaid live delivery guaranteed; catalogue free. Smith Bros. Hatcheries, Mexico, Mo.

BABY CHICKS—Mixed, 8c; leghorns, 10c; red and rock, 12c; other varieties, 15c; for catalogue; also ducklings and 6-weeks-old pullets. 3940 North Market. Lindell 3940.

BABY CHICKS—Prices cut; leghorns, 10c; rocks, reds, orpingtons, wyandottes, 12c; assorted, 7c; prompt, free delivery; catalogue. Missouri Poultry Farms, Columbia, Mo.

BABY CHICKS—High-grade, heavy laying stock; all leading pure breeds; 100 per cent delivery guaranteed; reduced prices; catalogue. Smith Hatcheries, Box 2, Auxvasse, Mo.

BABY CHICKS—Barred rocks, s. c. reds, $10; leghorns, $9; white rocks, r. c. reds, $12; orpingtons, wyandottes, $13; Leghalls from America's big chickeries to your door. Finest baby chick catalog printed, it's free. D. T. Farrow Chickeries, Fenton, Ill.

BABY CHICKS—Canceled wholesale orders enable us to offer chicks at unheard of prices for next week only. Barred and white rocks, s. c. and r. c. red, silver white rocks, buff orpington, $10 per 100; white and brown leghorns, $8 per 100; assorted, $7 per 100; delivery free; live arrival guaranteed. Cape Hatchery, Cape Girardeau, Mo.

CHICKS—Barred rock, white leghorn, 100, $7.50; mixed, $5.75, delivered alive. Ozark Farms, Wesiphalia, Mo. (c)

CHICKS—Hogan-tested, 1200-egg strain English white leghorns; large size, large egg; $10 hundred, $5.50 for 50, postpaid. Whiterocks Poultry Farm, Dewey, Mo.

Anconas For Sale

HENS—Ancona laying yearling; $1.75. Deewee, 3738 Vista place; out Natural Bridge road, in Pine Lawn. Cabany 1093M (c)

Bantams For Sale

BANTAMS—Japanese silkies. 6388 Magnolia. Marshall 1431.

Pigeons and Pet Birds For Sale

BIRD CAGES—Of every description; wicker, wire, brass, etc. We carry thousands; wholesale and retail; save money here. National Pet Shop, 2335-2337 Olive st. (c99)

BIRD SEEDS—Bird supplies, bird remedies, every description; wholesale and retail; save money here. 2335 Olive st. (c99)

BIRD SEEDS—50-pound sacks; canary, $3.85; large sweet rape, $4; small Wisconsin rape, $4.50; hemp, $2.75; lettuce seed, $3 pound; thistle, 30c pound; poppy seed, 30c pound; fresh, recleaned, or maw seed, 20c pound; fresh, recleaned, cuttle better, better, better than most. 2335 Olive. (c99)

CANARIES—4164 De Tonty.

CANARIES—Cages, seeds, supplies; we ship everywhere. 2335 Olive. (c99)

CANARIES—Singers, never excelled, seldom equaled; sensible prices. 2335 Olive. (c99)

CANARIES—Singers, mated pairs, with young. 2352 S. 9th.

CANARY SINGING CAGES—All metal; 3 doors. Call Colfax 2782W. (c)

CANARIES—Lovely young singers; guaranteed; $6. 4250 Delmar.

CANARIES—Large headliers in Missouri; new shipments daily. 2335-37 Olive. (c99)

CANARIES—5 singers, one hen, orange spotted; can't be beat. 2716 Park.

CANARIES—Guaranteed roller singers, $6 each. Call before 2 p. m. 2513W Hebert.

CANARIES—European nightingales, parrakeets, etc.; shipments received daily. 2335 Olive.

CANARY (roller)—And cage; splendid singer; leaving city; sell cheap. 5903A Bartmer.

CANARIES—Open 8 a. m. until 8 p. m. daily; Sundays until 2 p. m. 2335 Olive. (c99)

CANARIES—All kinds and colors; breeding age and full mates; cages if wanted; selling cheap. 1530 N. Grand.

CANARIES—Will trade for Ford; females and singers; cages; must sell Sunday. 6633 Bessie ave. (c)

CANARIES—Beautiful St. Andreasburg rollers; very best guaranteed trained; wonderful singers; full song; long years' experience here and abroad. Call any time except Monday. 5923A Garfield.

CANARIES—Well bred and trained St. Andreasberg rollers; a bird with a song guaranteed; parrots and pet birds; seeds, cages and supplies; mail orders filled. We maintain a canary hospital. South Side Bird Sales & Seed Co., 2625 Gravois. Sid. 962; Victor 842. (c99)

CANARIES that sing; rollers and Hartz Mountain singers and females; if you want a real songster, see us; we have a complete line of bird seeds, cages, remedies and general bird supplies; we ship to any part of the world; send for prices; a personal visit of inspection will convice you of the high quality of our stock; visitors are always welcome at our store; 25 years' experience at your service; always open. Plegge's Pet Shop, 5175-Main, near Union.

COMPARE J. Orlick's roller canaries with any birds offered for sale. Their wonderful song has won the admiration of hundreds of satisfied customers; 35 years' experience, with only one aim—to produce high-grade singers. There are more fine rollers in full song in my house than in all other places combined. John Orlick, 1427 Missouri av., St. Louis, Mo. (c99)

PARROTS—Nice selection; also parokeets and cages. National, 2335-37 Olive. (c99)

PARROT—Talks and whistles; reasonable. 2611A Allen.

PARROT—Talks, sings, whistles; gentle; with cage, $35. 5899 Theodosia.

PARROT—Young yellow head. 1804 Belleglade.

PARROT—Good talker, large cage; cheap. Call Monday. 2506 N. Jefferson.

PIGEONS—Nine dragoons, 3 homers, $6. 5401 Minnesota.

PIGEONS—Mondaines, kings, runts, dragoons, carneaux, sparlings; sell cheap. 2415 S. 11th.

PIGEONS—White Swiss, mondaines and homers; cheap. Call Sunday, 5022 Lansdowne. Riverside 2306.

PIGEONS—Racing homers, on account of moving; will sell entire loft of first-class birds, cheap. Phone Cabany 3032W. J. K. Maxwell, 7500 St. Charles Rock rd.

RACING HOMERS—25 pair at $1 per pair, 5648 Spalding. (c)

SEEDS for your canary birds and polly; also grass seed for your lawn. See Kaercher Seed Co., 708-710 N. 4th st. (c90)

SQUABS—Make money raising squabs for the St. Louis market; big demand; small space required; write for free book explaining how. Plymouth Rock Squab Co., 155 H. st., Melrose Highlands, Mass. (99)

Poultry Supplies For Sale

CHICKEN COOP—Herman Bease, Sidney 2782. (c)

FEED Twin Oak Dry Mash. A guaranteed egg producer. Also Twin Oak Ten Feed, a high-quality feed. We carry a full line of poultry feeds. Get our prices. Cass Av. Feed Co., 2936 Cass av. Tyler 2001. Central 5469. (c99)

INCUBATORS—3, 522-egg, Zimmerman, all for $100; portable poultry houses; everything first-class. Sutterer Hatcheries, 3042 Tholozan.

GACARBO.

The Daddy Killer of Chicken Mites. A preparation that absolutely rids the dread of poultry raisers of the awful pest, "mites." Every poultry grower in the world will be using Gacarbo in less than 18 months. We have something of merit and we are proud of it.

WATCH US GROW.

Agents wanted in every community in the U. S. A. Send order for either size and get agency. Price, gal. size, $1.50; ½-gal. size, $1. Gacarbo Co., Willard Mo. (c)

Pet and Pet Supplies

HONEY, bees and supplies; all kinds. 416-14 Lucas av. Central 2790L.

Aquariums, Fish, Etc.

AQUARIUMS—Gold fish, fish food, etc.; 2335 Olive. (c99)

AQUARIUMS—Buy from maker, any size you wanted; will ship; repairing done; cement, slate, goldfish, 15c; globes, 15c; peacock fish, moss, globs and food, 60c. Peterson, 4402 Page. Forest 4005W.

FISH—Tropical; largest display in city; aluminum aquarium, $2.50 up; water hyacinth, 90c per dozen. 2140 Edmund, near Suburban Garden.

PEACOCK FISH—25c pair; also Kuhen sword tail, Paradise fish; all kinds of water plants, floating plants free to each sale. Call before 5 p. m. any day, 2738 Lafayette av. One of the largest places in St. Louis and vicinity. (c)

TROPICAL FISH—And goldfish, aquariums, plants and bulbs. South Side Bird Sales & Seed Co., 4023 Gravois. Sidney 962; Victor 842. (c99)

VENEZUELAN VICE-PRESIDENT ASSASSINATED IN HIS BED

Late Official Bulletin Denies Earlier Report That He Died Natural Death.

By the Associated Press.

CARACAS, Venezuela, June 30.—Gen. Juan C. Gomez, first vice president of Venezuela and Governor of the Federal District, was assassinated in bed last night, says an official bulletin issued today. Prior to the issuance of the bulletin a report was current that Gomez had died suddenly this morning.

FIVE KILLED WHEN STEAM FLOODS FIREROOM OF DESTROYER

Three Others Injured When Pipes on the Williamson Are Broken in Torpedo Tests.

By the Associated Press.

NEWPORT, R. I., June 30.—Five lives were lost aboard the destroyer Williamson today through the flooding of the fire room with steam and hot water. Three other members of the fire room crew were seriously injured and it is feared that two of them cannot recover. The dead are:

Doc Abernathy Millican, fireman, third class, Fairfield, Ala.

Harry C. Lincoln, fireman, third class, Newbern, N. C.

Clifford Latchford, fireman, third class, Lebanon, Ohio.

Joseph A. Giaquinto, waters tender, second class, Lockport, N. Y.

Louis R. Blanchard, fireman, first class, Springfield, Mass.

The Williamson went out from this port early today to test torpedoes on the long range outside Narragansett Bay. Preparations were being made to fire the first torpedo when the accidental closing of a ventilator cover turned back the heated air escaping from the fireroom. The pressure caused the ventilator blower to fly to pieces and the steam and hot water pipes were broken. The eight men in the fireroom had no chance to escape.

At great risk, Lieutenant-Commander H. E. Knauss, in command of the Williamson, and other officers and members of the crew rushed into the fireroom and took out the injured men and the bodies.

Nine Seamen Hurt in Blast Aboard Cruiser.

By the Associated Press.

PHILADELPHIA, June 30.—Nine seamen were seriously burned in an explosion today on the scout cruiser Richmond at the Philadelphia Navy Yard. All are in the naval hospital.

The cause of the explosion has not been determined, but some of the officers at the yard believed it was due to hydrogen gas which, leaking into a washroom where the seamen were congregated, became ignited and blew up. The washroom is beneath the radio room forward, and it was thought the gas leaked from auxiliary batteries.

PREACHER'S DUAL LIFE IN TWO STATES CAUSES LOSS OF JOB

Executive Committee of Georgia Farmers' Union Ousts the Rev. Roy E. Davis From Presidency.

By the Associated Press.

MACON, Ga., June 30.—The Rev. Roy E. Davis, president of the Georgia Farmers' Union, was removed from office at a meeting of the Executive Committee of that organization here late today. The committee alleged that it had been found that Davis had been leading a dual life in Texas and Georgia.

Its investigators, the committee stated, had learned that Davis had been convicted of the charge of cheating and swindling in Wise County, Tex., in 1917; that he came to Georgia and took the name of "Prof. Lon Davis, singer," later becoming pastor of a church at Acworth, Ga.; that he was removed by the congregation "for conduct unbecoming a minister," and that he had deserted a wife and four children in Texas.

These charges, it was stated, along with others, were substantiated by affidavits and photographs.

The committee announced that it had called the meeting at Macon with a view of giving Davis a hearing, but that he failed to appear.

The executive committee announced that the investigation into "the past" of the Rev. Roy E. Davis was under way before his arrest in South Georgia, a week ago on a charge of criminal libel. Davis is under bond now, it is stated, in connection with that case, the alleged libel being an attack upon the character of a white woman in the "Brick Bat," a publication at Meigs, Ga., of which Davis was editor.

GAMBLING CASES CONTINUED

Suits Against "Tony" Foley for $4430 Reset.

Two civil suits against "Tony" Foley for the recovery of alleged gambling losses were continued for the fourth time in the Circuit Court at Clayton last week. The amounts sued for total $4430. The resetting on each occasion was "by consent," of plaintiff and defendant.

Seven similar suits have been filed, in which the plaintiffs' losses at dice and betting on horse races aggregating $9114, are stated to have occurred at Foley's establishment during the first six months of last year. Three of these have been dismissed, two by the plaintiff and the third by the court because of failure to plead on a demurrer. Costs of $23 were paid by the defendant in one case and by the plaintiff in the others. The others are pending in court, after numerous continuances. The Wellston Hotel, at 6128 Easton avenue, fully described in the petitions as a "miniature Monte Carlo," was raided last September by Deputy Sheriffs.

U. S. WHISKY EXPORTS REDUCED

By the Associated Press.

WASHINGTON, June 30.—The caution with which the prohibition unit is moving in its supervision over whisky exports was shown today by an announcement that during the last few months application for the export of more than 1,000,000 gallons have been either refused or held up for investigation. During the same period the permits granted covered only about 70,000 gallons. Most of the applications denied were for the export of whisky to English, Canadian or Cuban ports, and in many cases officials here withheld their consent because of a fear that the liquor would find its way back into the United States.

"BUYERS' STRIKE" CAUSING LULL IN BUILDING ACTIVITY

Seventeen Projects Totaling $13,035,000 Being Held Up Because of High Cost of Labor and Materials.

St. Louis, in spite of an unprecedented building boom this year, is experiencing a "buyers' strike" against high wages of artisans and high prices of materials. The result is noticeable in the falling off of building permits for the last month, compared with previous months.

Seventeen important projects with a total estimated "pre-advance" cost of $13,035,000 are being held up because of the high cost, a Post-Dispatch canvass yesterday showed. The cost figures are based on estimates made before the present rise began. These projects are:

Masonic Temple	$3,000,000
Jefferson Hotel addition	2,000,000
Jewish Hospital	1,500,000
Mullanphy Hospital	1,500,000
North Side high school	1,500,000
Unnamed project	1,250,000
Unnamed project	750,000
United Hebrew Temple	400,000
Lincoln school	250,000
Notre Dame church	200,000
Manufacturing plant

ST. LOUIS POST-DISPATCH
SUNDAY MAGAZINE
ST. LOUIS, MO. JULY 1, 1923



No Place For a Poor Fish

Drawn by Dan Smith

Sketches and Verses by The Inimitable O. Hen

Matrimony and grammar—A park bench idyll with a touching ending—Bandmaster Sousa and the stingy man—Partnership as a substitute for salary—A lyric gem inspired by a pewee—Taking one with the bad man—A scrambled recipe—The neighborly man and the new grocer -:- -:- -:- -:- -:-

THESE early writings by O. Henry, American Master of the humorous short story, will be an invaluable addition to any library. They were written more than 25 years ago for the Houston Post. This is the sixth installment. Others will follow.

LUCKY EITHER WAY.

THE Memphis Commercial-Appeal, in commenting on errors in grammar made by magazines, takes exception to an error in construction occurring in a story in which a character is made to say: "You will be lucky if you escape with only marrying one."

A man says this to another who is being beseiged by two ladies, and the Commercial-Appeal thinks he intended to say: "You will be lucky if you escape with marrying only one."

Now, after considering the question, it seems likely that there is more in Mr. J. H. Connelly's remark than is dreamed of in the philosophy of the Commercial-Appeal.

The history of matrimony gives color to the belief that, to whichever one of the ladies the gentleman might unite himself, he would be lucky if he escaped with only marrying her. Getting married is the easiest part of the affair. It is what comes afterward that makes a man sometimes wish a wolf had carried him into the forest when he was a little boy. It takes only a little nerve, a black coat, from five to ten dollars and a girl to marry. Women are sometimes so capricious and unreasonable that they demand that a man stay around afterwards, and board and clothe them, and build fires, and chop wood, and rock the chickens out of the garden, and tell the dressmaker when to send in her bill again.

We would like to read the story in question and find out whether the man was lucky enough to only marry the lady, or whether she held onto him afterward and didn't let him escape.

ANSWERS TO INQUIRIES.

"DEAR EDITOR: I want to ask a question in arithmetic. I am a schoolboy and am anxious to know the solution. If my pa, who keeps a grocery on Mills street, sells 4 cans of tomatoes for 25 cents, and 22 pounds of sugar, and 1 can of extra evaporated apples and 3 cans of superior California plums, for only"——

There! There! little boy; that will do. Tell your pa to come around and see the advertising manager, who is quite an arithmetician and will doubtless work the sum for you at the usual rates.

JIM.

"THANKS, young man, I'll sit awhile,
And rest while Betsy trades a bit.
We've druv 'bout twenty miles today;
I'm real tired. Just think of it!

"Me a-restin' on this here bench
'Mongst all these trees and flowers and sich;
A park, you say? It's a nice place
To drive your team and stop and hitch.

"Farm? Yes, we've got a good one;
Two hundred acres as fine as you'll see,
We're purty well fixed as to worldly things,
We've worked hard for it, Betsy and me.

"But there's one thing keeps me mighty sad,
We can't get over it, night or day:
Never an hour we don't think of Jim—
Ten years now, since he went away.

"Dead? No; just got mad and left.
Never a word have we heard from him;
Ten years of waitin', hopin' and prayin',
Jest fur one more sight of Jim.

"Jest about your height, young man;
Slender and straight as a stalk of corn;
Good as gold, but temper quick—
But, then, he was mine and Betsy's firstborn.

"I think if I could get hold of Jim's hand,
And kinder explain the words I said,
He'd know his old dad's heart would ever
Be just the same—but I guess Jim's dead.

"Or he never—what's that you say, sir?
You Jim! My God! It can't be true!
Come to my heart, boy—closer—closer—
Can it be Jim—oh, can it be you?

"Run quick and call your mother;
She's in the store—come quick again;
I'll wait for you. Here! Police! Police!
That young feller's got my watch and chain!"

NO HELP FOR IT.

"JOHN," said a Houston grocer the other day to one of his clerks. "You have been a faithful and competent clerk, and in order to show my appreciation I have decided to take you into partnership. From this time on you are to have a share in the business and be a member of the firm."

"But, sir," said John, anxiously, "I have a family to support. I appreciate the honor, but I fear I am



"Stop that feller! He's got my watch!"

too young for the responsibility. I would much rather retain my present place."

"Can't help it," said the grocer. "Times are hard and I've got to cut down expenses if I have to take every clerk in the house into the firm."

REASONS FOR UNEASINESS.

WHEN Sousa's band was in Houston a week or so ago, Prof. Sousa was invited to dine with a prominent citizen who had met him while on a visit to the North.

This gentleman, while a man of high standing and reputation, has made quite a fortune by the closest kind of dealing. His economies in the smallest matters are a fruitful subject of discussion in his neighborhood, and one or two of his acquaintances have gone so far as to call him stingy.

After dinner Prof. Sousa was asked to play upon



All eagerly rushed to the bar except one stranger.



"Getting married is the easiest part of

the piano, of which instrument he is a m... he did so, performing some lovely Beethoven ... and compositions by the best composers.

While playing a beautiful adagio move... minor key, the professor caught sight of ... casting uneasy glances out of the window ... pearing very restless and worried. Pres... Houston gentleman came over to the p... touched Prof. Sousa on the shoulder.

"Say," he said, "please play something ... Give us a jig or a quickstep—something ... jolly."

"Ah," said the professor, "this sad music ... your spirits, then?"

"No," said the host, "I've got a man in the ... yard sawing wood by the day, and he's been ... time to your music for the last half-hour."

THE PEWEE.

IN THE hush of the drowsy afternoon,
When the very mind on the breast of June
Lies settled, and hot white tracery
Of the shattered sunlight filters free
Through the unstinted leaves to the pied ... sward
On a dead tree branch sings the saddest bird
Of the birds that be,
'Tis the lone Pewee.
Its note is a sob, and its song is pitched
In a single key like a soul bewitched
To a mournful minstrelsy.

"Pewee, Pewee," doth it ever cry;
A sad, sweet minor threnody
That threads the aisles of the dim hot grove
Like a tale of a wrong or a vanished love,
And the fancy comes that the wee dun bird
Perchance was a maid, and her heart ... stirred
By some lover's rhyme
In a golden time,
And broke when the world turned false ... cold,
In some fairy far-off clime,
And her soul crept into the Pewee's breast,
And forever she cried with a strange unrest
For something lost, in the afternoon;
For something missed from the lavish June;
For the heart that died in the long ago;
For the livelong pain that pierceth so.

Thus the Pewee cries,
While the evening lies
Steeped in the languorous, still sunshine,
Rapt, to the leaf and the bough and the vine
Of some hopeless paradise.

A GOOD STORY SPOILED.

A FEW nights ago in a rather tough saloon ... little town on the Central Railroad, a big, ... ping desperado, who had an unenviable repu... as a bad man generally, walked up to the ba... in a loud voice ordered everybody in the salo... walk up and take a drink. The crowd moved ... ly to the bar at his invitation, as the man wa... drunk and was undoubtedly dangerous when in ... condition.

One man alone failed to accept the invitation. ... was a rather small man, neatly dressed, who ... calmly in his chair, gazing idly at the crowd. A ... dent of physiognomy would have been attracte...

(Continued on page ...)

CARTOO...

...ax Beerbohm, fam... ...tured the Prince o... ...crepit old man ma... ...lady's daughter—K... ...represented as a p... ...wings and a har... ...wrote to the newsp... ...Supply of adjective... ...adverb reserves ... ...bohm saved the ... ...the cartoons withd...

ALL of the adjectives ... ary have been ... bohm, greatest ... dared to exhibi... caricaturing the ... grandfather, t... Thousands wro... ...e newspapers protesting ...artoons. Such was the ... ...at the objectionable pictu... ...hibition at the Leicester ... ...ey had been on view only ... Editors and writers of l... ...terized the drawings as ...ble taste," "astonishing," ...ng," "offensive," "disloya... ...bilities," "in the worst ... ...tage of wit" and "unpard... ...nd hundreds of other ph... ...ad enough, but what m... ...worst of all was the curt c... ...he pictures in question w... There were gasps of ... ...ritons with respect for t... ...of thing saw the great ca... Prince of Wales.

The Prince is represen... with white hair, stand... before a table in a regi... consolately at his "brid... clothes. His suit of co... like a sack.

The caricature is calle... ginning Late," and dow... bohm has inscribed the ... purports to be an extract ... 10, 1972:

"An interesting wedd... yesterday at the Ealing ... Edward Windsor was u... son.

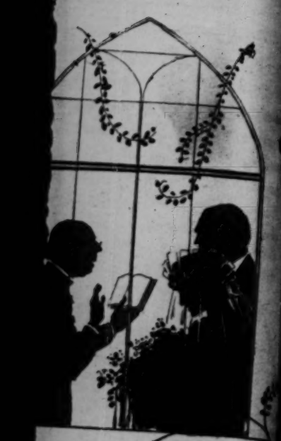
"The bridegroom, as ... will recall, was at one ... apparent' of the late '... "He has for some y... moral,' 35, Acacia terra... his bride is the only da...

"Immediately after t...



This representation ... evoked

ble O. Hen



...rried is the easiest part of it."

...hich instrument he is a master, ...ming some lovely Beethoven so... ...s by the best composers. ...a beautiful adagio movement ... professor caught sight of his ...tances out of the window and ...tless and worried. Presently ...man came over to the piano ...ssa on the shoulder. ..., "please play something live... ...r a quickstep—something fast ...

...professor, "this sad music affe... ...?"

...host, "I've got a man in the h... ...d by the day, and he's been keepi... ...sic for the last half-hour."

THE PEWEE.

...of the drowsy afternoon, ...y mind on the breast of June ...d hot white tracery ...d sunlight filters free ...stinted leaves to the pied coo...

...branch sings the saddest bard ...at, be, ...ewee. ...b, and its song is pitched ...like a soul bewitched ...minstrelsy.

..." doth it ever cry; ...inor threnody ...e aisles of the dim hot grove ...wrong or a vanished love, ...omes that the wee dun bird ...a maid, and her heart was

...rhyme ...ne, ...the world turned false and ol... ...grew dark and her faith grew

...ar-off clime, ...pt into the Pewee's breast; ...cried with a strange unrest ...lost, in the afternoon; ...issed from the lavish June; ...at died in the long ago; ...pain that pierceth so.

...cries, ...g lies ...anguorous, still sunshine, ...and the bough and the vine, ...paradise.

STORY SPOILED.

...in a rather tough saloon in a ...e Central Railroad, a big, stra... ...had an unenviable reputation ...ally, walked up to the bar and ...red everybody in the saloon to ...rink. The crowd moved quick... ...invitation, as the man was half ...ubtedly dangerous when in that

...ed to accept the invitation. He ...man, neatly dressed, who sat ...zing idly at the crowd. A stu... ...would have been attracted by

(Continued on page 15.)

CARTOONS OF ROYALTY THAT SHOCKED LONDON

Max Beerbohm, famous satirist, pictured the Prince of Wales as decrepit old man marrying his landlady's daughter—King Edward VII represented as a pudgy angel with wings and a harp — Everybody wrote to the newspapers about it—Supply of adjectives exhausted and adverb reserves called up—Beerbohm saved the day by having the cartoons withdrawn :: ::

ALL of the adjectives in the English dictionary have been mobilized since Max Beerbohm, greatest of British cartoonists, dared to exhibit alleged comic drawings caricaturing the Prince of Wales and his grandfather, the late King Edward. Thousands wrote letters to their favorite newspapers protesting against the Beerbohm cartoons. Such was the weight of public opinion that the objectionable pictures were withdrawn from exhibition at the Leicester Galleries in London after they had been on view only one day.

Editors and writers of letters to the papers characterized the drawings as "in exceedingly questionable taste," "astonishing," "execrable," "exasperating," "offensive," "disloyal," "shocking to the sensibilities," "in the worst possible taste," "a miscarriage of wit" and "unpardonably impudent." These and hundreds of other phrases and adjectives were bad enough, but what must have hurt Beerbohm most of all was the curt comment of one editor that the pictures in question were "not funny."

There were gasps of astonishment when loyal citizens with respect for traditions and all that sort of thing saw the great cartoonist's caricature of the Prince of Wales.

The Prince is represented as a wretched old man with white hair, standing in a forlorn attitude before a table in a register office, and looking dissolutely at his "bride"—a woman in gaudy clothes. His suit of coarse worsted hangs on him like a sack.

The caricature is called "Long Choosing and Beginning Late," and down the side Mr. Max Beerbohm has inscribed the following explanation, which purports to be an extract from the Times dated Nov. 10, 1972:

"An interesting wedding was quietly celebrated yesterday at the Ealing Registry Office, when Mr. Edward Windsor was united to Miss Flossie Pearson.

"The bridegroom, as many of our elder readers will recall, was at one time well known as 'heir-apparent' of the late 'King' George.

"He has for some years been residing at 'Balmoral,' 85, Acacia terrace, Lenin avenue, Ealing, and his bride is the only daughter of his landlady.

"Immediately after the ceremony the happy pair traveled to Ramsgate, where the honeymoon will be spent.

"Interviewed later in the day, the aged mother-in-law confessed that she had all along been opposed to the union, because of the disparity between the ages of the two parties—the bride being still on the sunny side of 40.

"'I had always,' she said, 'hoped that my Flossie was destined to make a brilliant match.' Now that the knot was tied, however, the old lady was evidently resigned to the fait accompli. 'I believe,' she said, 'that Mr. Windsor will make a good husband for my girl, for I must say that a nicer, quieter gentleman or more pleasant spoken never lodged under my roof.'"



The satiric drawing of the Prince of Wales was the center of an indignant throng.



This representation of the late King Edward VII evoked storms of censure.

Those who had been bowled over by the sight of this caricature of the Prince of Wales received the coup de grace when they saw the one of King Edward VII. In this picture Edward is represented as a fat-man exhibit at a fair, clad in a scant white garment, the arms red and bulging. In his hands a lyre is clasped and a cheap gilt ring hangs like a halo over his head as if suspended by invisible wires. Wings sprout from between his shoulderblades and the title of the picture is "Angel Edward."

There was one noted exception to the disapproving chorus.

Sir Gerald du Maurier arrived with Lady du Maurier shortly afternoon, when the room was not so crowded. He looked at only one or two of the drawings before someone took him across to where a silent group of people stood before the cartoon of the Prince of Wales.

The famous actor fixed his eyeglass, gazed at the picture critically for a moment or two, and then leaned forward to read the long, closely scrawled inscription at the side. Then he laughed heartily.

"I think it is terribly funny," he remarked to a friend standing near. A few minutes later he had bought the cartoon.

So far as is known no one else took this extremely liberal view of the cutting satire in the Beerbohm drawings. Sir Herbert Cory, a member of Parliament, called the attention of the authorities to the cartoons and suggested that something should be done to prevent their exhibition. He seriously considered bringing the matter up for discussion in the House.

Sir Claude Phillips, a noted art critic, had this to say about it in the London Daily Telegraph:

"Ten or 12 years ago—a little more or a little less—the writer of the present notice was highly honored. 'Max'—the brilliant and redoubtable Max Beerbohm—included his portrait among those of many worthier people gathered together in his exhibition at the Leicester Galleries. The letterpress in completion of the drawing was, speaking from memory, 'Sir Claude Phillips doing his best not to find my caricatures in the worst possible taste.' There has been a gap of years; events that Max himself has not ventured to turn into comedy have shaken the world to its foundations. And still the unfortunate individual named above has gone on striving to persuade himself that these unique caricatures are 'not in the worst possible taste.' And let it be borne in mind that the question has become one of a certain importance. Now a climax has been reached, and we must say frankly, though with all regret, that so far as the caricatures are concerned in which Mr. Max Beerbohm goes out of his way to play hornet to members of the royal family of England, past and present, there is no longer any question—they are assuredly in the worst possible taste."

Visitors who had paid 10s 6d to see the Beerbohm exhibition denounced the artist's taste and demanded that the offensive cartoons be taken from the walls. The managers replied that they intended to let the cartoons stay where they were. They changed their minds after receiving the following letter from Beerbohm:

"My Dear Messrs Ernest Brown and Phillips: Away down in the country I have seen only three of the newspapers. From these I gather that certain of my drawings in your galleries are likely to shock the susceptibilities of the general public. You, who are on the spot, will be better able than I to judge whether or not these drawings should vanish or remain.

"I take no stand in the matter. No question of principle is involved. The question is one of taste merely, and I cannot strike a dignified attitude and say to the public, in solemn tones: 'My taste, believe me, is perfect.'

"The drawings objected to were conceived, as you know, in a spirit of light-hearted fantasy; but if the public is likely to read any shadow of seriousness into them and accordingly to regard them as unkind and even 'disloyal,' I think it would be well to avoid this misunderstanding of my disposition (in which, as again you know, there is no unkindness and certainly no disloyalty) by removing those particular drawings from the exhibition. Yours very sincerely, MAX BEERBOHM."

After being the sensation of a day the pictures were withdrawn. There were sighs of relief from those who had criticised them and a chuckle of satisfaction from Sir Gerald du Maurier, who ordered the Prince of Wales cartoon packed and sent to his lodgings, declaring that he considered it a rare bargain at the price, which was approximately the equivalent of $200.

THE REMARKABLE MARRIAGES OF A PAR

Perhaps fate arranged it that the husbands, or the children, of all four should become famous men: the son of one is now Premier of Great Britain, and another's son is Rudyard Kipling—The two other sisters were wedded to Edward Burne-Jones and Edward J. Poynter, young, obscure artists who afterwards won renown and baronetcies :: :: :: ::

ONE does not think of a parsonage as a place where the daughters make brilliant marriages. The manse, or rectory, or whatever it may be called, seems curiously aloof from the world of wealth and fashion. It is true, of course, that in individual cases the daughters of clergymen have won the hearts of very eligible bachelors and shared great careers.

And groups comprising two or three sisters have, each member thereof, married exceptionally well. Such were the famous Gunning sisters of Great Britain and the beautiful Langhornes of Virginia, U. S. A.

But when Stanley Baldwin recently was made Premier of Great Britain, the highest honor which can be achieved in all the far-flung empire, that event marked a climax in the history of parsonage romances, the latest in a series of events quite unparalleled.

Premier Baldwin's mother was Louisa Macdonald, daughter of the Rev. George B. Macdonald, a Wesleyan Methodist minister. Of three other daughters in that parsonage family, Georgiana was married to Edward Burne-Jones, the pre-Raphaelite painter; Agnes was married to Edward J. Poynter, another painter who gained fame, and Alice became the mother of Rudyard Kipling.

Both painters were made Baronets, and Poynter was president of the Royal Academy. Rudyard Kipling's renown in literature is so secure that he can snap his fingers at the post of Poet Laureate, so strangely withheld from the poet of imperialism, and master of the short story.

Such are the places which have been filled by the four daughters of a Wesleyan Methodist minister. Not only were the family always in the modest circumstances to be expected from the father's position, but the rules required them to move to a new church once every three years. Moreover, they were modest, retiring girls, submitting cheerfully to a somewhat rigorous code of life.



Yet they went f
the plain little p
—or, rather, from
some succession
little parsonages
great places wh
them envied by women
chances in matrimony w
seemed much better. A
ture, great wealth, public
with such things have
other of them been intima
ciated.

Never was there such a
in the chapter of history
deals with parsonages.
bering the minister-father
thinks at once of the Bronte sisters. The
similar only in that, shut away from the
in their gloomy Yorkshire parsonage, C
Emily and Anne made their genius fa
motherless girls, living with an eccentric fa
a dissipated brother, would not be extinguis
the dreariness of their home life.

Although somewhat faulty in their execution
novels are acknowledged by critics to bear th
of genius. They were poets, too. Some o
who read their books today are attracted
the peculiar circumstances under which
Eyre," "The Professor," "Shirley," "Agnes
"Wildfell Hall" and "Wuthering Heights"
written.

The home life of the Macdonalds was happy
normal, but the constant moving from one
another, and their modest social position,
not have seemed to promise much for the da
in the way of fortunate marriages. And in the
of only one daughter did the marriage look like
good one, in pounds, shillings and pence. A str
gling young painter or the holder of an obscure
ernment post in India—who would consider such
be a matrimonial "catch"?

Burne-Jones, whom the passing years were to
an eminent place in the pre-Raphaelite move
came to the Macdonald home first just as the
of Henry J. Macdonald, brother of the flock of
He was only 19 years old, but to Georgiana, his
eight years later, he seemed like a grown man
but not self-conscious. On this visit he took bef
his knees the smallest daughter, 3 years old,
pulled strange faces to amuse her. Unused to
dren, when she became frightened he was surpr
The next visit is thus described in "Memorials
Edward Burne-Jones," by the widow:

"The second time I remember his coming,
brother was not at home, nor any of the elders
I, a child in a pinafore, received the message
he left."

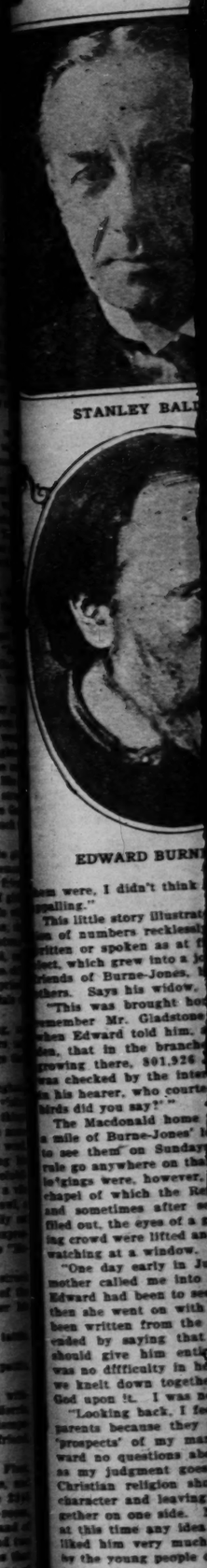
During the family's three years at Birmingh
Burne-Jones was a frequent and welcome v
there. Lady Burne-Jones tells many amusing
about him. One day somebody mentioned the
of a girl, and said she was a "flirt." At the w
Burne-Jones' face lit up and without raising h
voice, but with the utmost distinctness and vehe
ity, he said: "A flirt's a beast, a bad beast, a v
beast, a wicked beast, a repulsive beast, an evil
ghoul, a bat, a vampire." And as the family s
amazed at the rush of words, the usual placid expre
sion returned to his mouth. Quoting from the "M
morials":

"The 'chatter' of women had evidently
him very much, for he denounced it in one of
visits mentioned, muttering to himself under
breath:

"'Hear the ladies when they talk: tittle
tittle tattle,
Like their pattens when they walk: pittle
pittle pattle.'"

It was before Burne-Jones had left Oxford wi
out a degree, upon the advice of William Morris
to attempt a career in art, that he sought
rary lodgings in London for himself and a fri
and wrote about it to his father as follows:

"Our requirements were partly against us: F
we wanted, and must have, two sitting rooms,
should prefer two bedrooms—now, out of the
houses we called at, 2374 had only one sitting-
and of the remainder, 240 only one bedroom; and
the remaining 136 which had two bedrooms and
sitting rooms, 130 had such dreadful landladies
we positively dared not go—such viragoes



STANLEY BALD

EDWARD BURNE

em were, I didn't think
spelling."

This little story illustrat
on of numbers reckless
ritten or spoken as at
fect, which grew into a
friends of Burne-Jones,
chers. Says his widow.

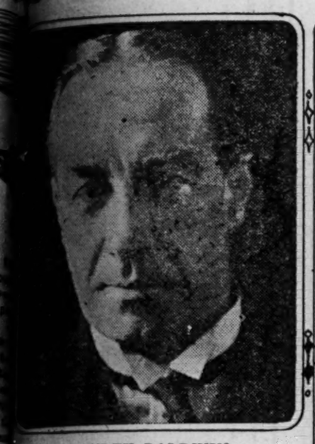
"This was brought ho
remember Mr. Gladstone
when Edward told him,
dies, that in the branch
growing there, 801,926
was checked by the inte
to his hearer, who court
birds did you say?'"

The Macdonald home
a mile of Burne-Jones'
to see them on Sunday
rule go anywhere on tha
lo'gings were, however,
chapel of which the Re
and sometimes after s
filled out, the eyes of a
ing crowd were lifted a
watching at a window.

"One day early in J
mother called me into
Edward had been to se
then she went on with
been written from the
ended by saying that
should give him entir
was no difficulty in h
we knelt down togethe
God upon it. I was n

"Looking back, I fe
parents because they
'prospects' of my mar
ward no questions abo
as my judgment goes.
Christian religion sha
character and leaving
gether on one side.
at this time any idea
liked him very much
by the young people o

AGES OF A PARSON'S FOUR DAUGHTERS



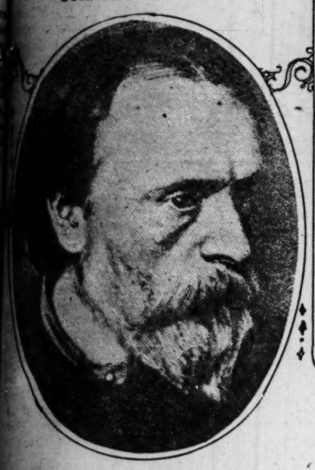
STANLEY BALDWIN.



RUDYARD KIPLING.



GEORGIANA MACDONALD.



EDWARD BURNE-JONES.

Yet they went forth
the plain little parso
—or, rather, from a
some succession of
little parsonages—to
great places which
them envied by women
chances in matrimony would
seemed much better. Art, lit
ture, great wealth, public hono
with such things have one or
other of them been intimately as
ciated.

Never was there such a ve
in the chapter of history wh
deals with parsonages. Reme
bering the minister-father,
the Bronte sisters. The cases
that, shut away from the wo
Yorkshire parsonage, Charlo
made their genius felt. Th
living with an eccentric father
her, would not be extinguished
their home life.

what faulty in their execution, th
pledged by critics to bear the sta
were poets, too. Some of th
ooks today are attracted just
umstances under which "Je
essor," "Shirley," "Agnes Grey
and "Wuthering Heights" wer

f the Macdonalds was happy a
onstant moving from one town t
r modest social position, would
o promise much for the daughter
unate marriages. And in the ca
ter did the marriage look like
ds, shillings and pence. A strug
r or the holder of an obscure Gov
dia—who would consider such
catch"?

om the passing years were to giv
n the pre-Raphaelite movement
ald home first just as the friend
ald, brother of the flock of girls
rs old, but to Georgiana, his wife
seemed like a grown man, sky
us. On this visit he took betwe
liest daughter, 3 years old, and
e to amuse her. Unused to chil
ame frightened he was surprised.
thus described in "Memorials o
s," by the widow:

e I remember his coming, my
home, nor any of the elders, and
fore, received the message that

y's three years at Birmingham
frequent and welcome visitor
Jones tells many amusing things
somebody mentioned the name
he was a "flirt." At the word,
it up and without raising his
utmost distinctness and volubil-
rt's a beast, a bad beast, a vile
t, a repulsive beast, an owl, a
pire." And as the family sat
words, the usual placid expres-
nouth. Quoting from the "Me-

women had evidently struck
e denounced it in one of the
ttering to himself under his

hen they talk: tittle tattle,

hen they walk: pittle pattle,

-Jones had left Oxford with-
e advice of William Morris,
art, that he sought tempo-
n for himself and a friend,
his father as follows:

ere partly against us: First,
ave, two sitting rooms, and
ooms—now, out of the 2845
4 had only one sitting-room,
0 only one bedroom; and of
had two bedrooms and two
uch dreadful landladies that
go—such viragoes some of

were, I didn't think womankind really was so
smiling."

This little story illustrates the audacious computa-
of numbers recklessly random and so fluently
written or spoken as at first almost to deceive the
ader, which grew into a joke well known to intimate
friends of Burne-Jones, but sometimes startling to
others. Says his widow, in the "Memorials":

"This was brought home to us the only time I
remember Mr. Gladstone coming to the Grange,
when Edward told him, as they walked in the gar-
den, that in the branches of a fine old hawthorn
growing there, 801,926 birds nightly roosted, and
was checked by the interest this statement aroused
in his hearer, who courteously inquired, 'How many
birds did you say?'"

The Macdonald home in London was within half
a mile of Burne-Jones' lodgings, but he never went
to see them on Sundays, nor did the family as a
rule go anywhere on that day except to chapel. The
lodgings were, however, almost exactly opposite the
chapel of which the Rev. Macdonald was minister,
and sometimes after service, as the congregation
filed out, the eyes of a girl amongst the slowly mov-
ing crowd were lifted and for a moment saw his face
watching at a window.

"One day early in June," writes Georgiana, "my
mother called me into her room and told me that
Edward had been to see my father and herself, and
then she went on with what seemed to me to have
been written from the beginning of the world, and
ended by saying that they left the answer they
should give him entirely to my decision. There
was no difficulty in her seeing what that was, and
we knelt down together to ask for the blessing of
God upon it. I was not quite 16 then.

"Looking back, I feel the deepest respect for my
parents because they never discussed with me the
'prospects' of my marriage; my father asked Ed-
ward no questions about his 'position,' but, so far
as my judgment goes, acted as a minister of the
Christian religion should do, seeking nothing but
character and leaving the question of fortune alto-
gether on one side. Neither he nor my mother had
at this time any idea of Edward's genius, but they
liked him very much and trusted him completely;
by the young people of the house he was recognized
more clearly, and the advent of 'Mr. Edward,' as the
children called him, was of infinite importance to
more than one of them."

His sweetness of temper and his endless fun were
the qualities which drew their adoration.

Now began an engagement which lasted for four
years to a day, and they were married on June 9,
1860, at Manchester. Says Lady Burne-Jones: "The
conditions on which we started life were: practically
no debts, except of work to Mr. Plint (a Leeds man-
ufacturer), and the possession of about 30 pounds in
ready money; and I brought with me a small deal
table with a drawer in it that held my wood-engrav-
ing tools. Three days before our marriage, however,
came a note from the unfailing Mr. Plint: 'The two
pen-and-ink drawings are to hand today. I inclose
order for 25 pounds, which you may need just now.'
So here was riches."

When Agnes Macdonald married Edward Poynter,
his 'prospects' were no more promising than those of
young Burne-Jones had been. He was but an im-
pecunious artist, the son of an architect. There was
no reason to foresee that his scholarly pictures ever
would bring him fame and social position, or that
he would become president of the Royal Academy
and a Baronet.

About such practical matters this quiet, studious
daughter of the parsonage thought little, if at all.
Like her sisters, she paid no heed to the material
things. Yet she lived to see herself the wife of one
of the greatest English artists of his time.

Certainly, when Georgiana and Agnes Macdonald
married unknown young artists, the family had no
reason at the time to congratulate themselves for
financial reasons. And when Alice gave her hand
and heart to John Lockwood Kipling, the event
looked to them almost like a calamity. Not that
they had any dislike for Mr. Kipling, of whom, on
the contrary, they were extremely fond. But he was
"going out" to India, where the wife of Wilfred
Heeley, a dear friend of the family's, had died in a
day from cholera, less than three years before.

"Our parents trembled at sending a daughter into
the same risk, but the appointment was to Bombay,
with its sea breezes, was terminable at pleasure after
three years, and seemed so exactly suited to John
Kipling's talents and taste, that they refused to
take the responsibility of urging him to remain in
England."

In some ways, Alice Macdonald seems to have been
the most remarkable of the girls. Like all of them,
she was good-looking, quiet and bright. It is worth
noting that Rudyard Kipling dedicated "Plain Tales
From the Hills" to his mother, as "The wittiest wom-
an in England." There is no doubt that both parents
contributed to the extraordinary gifts of Rudyard.

And, remembering his rhymed flings at art with a
capital A, it is amusing to note the connection by
marriage with Burne-Jones.

In the year that Rudyard Kipling was born, the
elder Kipling was appointed professor of architectu-
ral sculpture in the Bombay School of Art. For
several years he was engaged in making casts of the
mythological sculpture of the rock temples in the
central provinces. Later he was appointed curator
of the Government Museum at Lahore, which figures
in the great tale of "Kim" as the "Wonder House."

John Lockwood Kipling's most important book is
"Beast and Man in India," ill-planned and discursive
but a mine of information about India. Critics in-
terested in the growth of the famous son have traced
back to that book a good many things which the son
used afterwards in his Indian tales. One example
is material for the story of the elephant who refused
to work while his master was absent on a drinking
bout. In the preface to "Life's Handicap," Rudyard
Kipling says: "A few (of the tales), but these are
the very best, my father gave me." Those who knew
the elder Kipling speak of him as a man of deep
culture, a talker, witty, cynical and entertaining, and
a good friend to his friends.

Louisa, the youngest of the four sisters, was the
only one who made what would be termed a "good
marriage" in the worldly sense. She was actually at
work on wood cuts for Morris' "The Earthly Para-
dise," and looking forward to spending some busy
years on the several hundred planned, when her
engagement was announced to Alfred Baldwin,
wealthy ironmaster.

Despite the money, Louisa Baldwin has remained
the quiet, modest daughter of a Wesleyan Methodist
minister. The Baldwin millions did not become the
center of their family life. Louisa saw to that. Her
son may be, and is, the Prime Minister of Great
Britain. But her grandson is a Socialist. And all
of them believe that there are many more important
things in life than guineas. Even Premier Baldwin,
they say.

A novelist who had the temerity to depict an
humble parsonage from which issued forth four
lovely daughters to such splendid marriages as be-
fell the four Macdonald sisters would be set down
not only as a scrivener of little invention but also
as one of cool impudence. Probably it would mark
the end of his career. Yet what happened in the
Rev. Macdonald's family is history. And may per-
haps serve as excuse for some novelist in the future.

St. Louis Was A Movie Center When Holly

Orrin T. Crawford had no star to hitch his wagon to, but he made pictures anyway — Members of cast were stage actors at night—First studio was at Jefferson and Gravois avenues and the sky was its roof—Bang-tailed horses used by the James Boys who mounted from the wrong side—Ambition was to own 400 theaters and make the pictures to show in them :: ::

ROMANTIC tales of the fabulous salaries paid to motion picture actors, actresses and directors in this golden age of the silver sheet are sad reminders to some St. Louisans that Opportunity knocks but once. They had their big chance to achieve screen fame when St. Louis was a moving picture center and Hollywood had not yet mushroomed into existence.

It is only a decade, or at most a decade and a half, back to the paleozoic age of the movies and it is interesting, though the process be tinged with regret, for these men and women to revert in memory to the days between 1908 and 1912 when they were riding bang-tailed livery stable horses in Wild West and train robbery scenes and receiving a smaller wage as movie stars than is now paid to the man who sweeps the floors of a Hollywood studio. They sigh when they remember the old movie lot at Jefferson and Gravois avenues, from which some of them had to hurry back at nightfall to the Fourteenth street theater at Fourteenth and Locust streets. They were motion picture stars by day and stock company actors and actresses by night—and few of them received more than $25 a week. There were rare occasions when they went "on location" at such great distances from the center of production as the Chain of Rocks, Maplewood or Clayton.

The late Orrin T. Crawford was the movie impresario behind these activities. He was a man of tireless energy and great ambition. Primarily he was a theatrical stock company man, and one of the best in the business. He had a very capable stock company playing at the Fourteenth street theater, and his original dream of conquest had a theatrical, not a movie setting. It was his plan to dot the city with neighborhood theaters, in which would be given dramatic performances with stock companies. Now, there was, and still is, in St. Louis a most astute showman named Michael Nash. Though his financial resources were not so great, he was closer than Crawford to the pulse of the amusement loving public.





Above—a thrilling capture from "The Midnight ... press," produced in St. Louis. At left—Bob W... who was leading man in several early St. L... pictures.



This scene of "Sappho" was made in Cafferata's garden at Delmar boulevard and Hamilton avenue. The drinks were real.

Nash was the Omar of the movies in St. Louis. He put up the first tent in which to show pictures. From the start he "stood 'em up." He invested his surplus in tents and more tents. His enterprise turned Crawford's ambition into a new channel. For the first time he saw the possibilities of moving pictures as a neighborhood attraction.

Edward N. Dustin of 2606 South Grand avenue, long a close business associate of Crawford, remembers with what zeal the new idea was developed.

"I'm going to buck Nash," said Crawford one day.

"How?" asked Dustin.

"Wherever he has a tent show, I'm going to build a theater next door to it or across the street from it."

"And what are you going to show?"

"Moving pictures."

"Where are you going to get the pictures?"

"Make 'em myself."

"It takes money to hire actors."

"Well, what have I got that Fourteenth street stock company for? They can work in the pictures in the daytime and act at night."

And they did.

One can imagine that these players had little time for relaxation, though they smilingly asserted that making pictures was more fun than they had ever had. A stock company at best is a hard-worked aggregation. It is always doing three things at once, appearing in this week's play, forgetting last week's and learning next week's.

Bob Werth, who now peddles Metro films on the mush-for-breakfast and alibi-coffee circuits in the St. Louis trade territory, vividly recalls those days when St. Louis was blazing the trail to Hollywood. He kept a scrapbook of "stills" of some of the movie thrillers made by Crawford's company, known as the Atlas Film Corporation. He has good reason to remember it because of the Pooh Bah character of his services. He was director and leading man in the motion picture company.

When his day's work on the "lot" or "location" was done he started all over to catch up with his duties as press representative, advertising manager, supervisor of bill posting, manager and understudy at the Fourteenth street theater. For these manifold activities he received $75 a week—a princely salary in those days. Once a week he had to make an early morning tour of the city to see that the billposters had properly displayed the theater's "paper." Staying up late on this job was no excuse for being tardy on the moving picture lot.

The first woman star in a St. Louis production was Belle Barcus, who at the same time was leading lady of the Fourteenth street theater stock company. She never was entirely won over to the movies and she is now the proprietor and director of a touring stock company. She appeared in several of the earlier Crawford productions. Later there were other women stars, among whom were Dorothy Dorris, Peggy Worth, now in vaudeville; Mrs. Randolph Gray and Mrs. Florence Gillihan, whose most note-

r When Hollywood Was A Vacant Lot



pture from "The Midnight Ex-St. Louis. At left—Bob Werth an in several early St. Louis pictures.



ove—Revel scene filmed in St. Louis. This was considered the limit in daring and elaborateness about 12 years ago. At right—Belle Barcus, leading lady of the first St. Louis motion picture company.



of the movies in St. Louis. He t in which to show pictures. tood 'em up." He invested his more tents. His enterprise mbition into a new channel. saw the possibilities of mov- ghborhood attraction.
of 2606 South Grand avenue, associate of Crawford, remem- he new idea was developed. k Nash," said Crawford one in.
tent show, I'm going to build it or across the street from it." going to show?"
g to get the pictures?"
hire actors."
I got that Fourteenth street They can work in the pictures t at night."
t these players had little time they smilingly asserted that more fun than they had ever at best is a hard-worked ag- doing three things at once: 's play, forgetting last week's e's.
peddles Metro films on the alibi-coffee circuits in the y, vividly recalls those days zing the trail to Hollywood. "stills" of some of the movie wford's company, known as ation. He has good reason of the Pooh Bah character of director and leading man in pany.
on the "lot" or "location" ll over to catch up with his ptative, advertising manager, ng, manager and understudy t theater. For these mani- ed $75 a week—a princely nce a week he had to make of the city to see that the displayed the theater's "pa- on this job was no excuse moving picture lot.
in a St. Louis production was same time was leading lady et theater stock company. won over to the movies and r and director of a touring ppeared in several of the ctions. Later there were g whom were Dorothy Dor- vaudeville; Mrs. Randolph Gillihan, whose most nota-

Dustin chuckles when he tells of queer accesso ries used in making "The James Boys." The larg est single item of expense was $400 for the rental of horses from a St. Louis livery stable. The horses were an odd assortment. Some had docked tails, some were hunters and jumpers and others were gaited saddlers and high school prancers. Only English saddles were available. Most of the actors supposed to be hard-riding bandits had never set foot in stirrup. They mounted from the right or left side, as suited their fancy, and to cover up their mistakes it was deemed necessary to insert a title line which read: "So skilled were these daring horsemen that they could mount from either side." In point of fact, the horsemen were so unskilled that Crawford took out liability insurance to cover any damage claims for equestrian injuries to the James Boys and their gang. This is said to have been the first time insurance of the kind was taken out by a motion picture company.

Most of the scenes were shot in and around Maplewood. The principals were stock company actors. Fisher was Jesse James. William Crinley, now an important executive at the Mary Pickford studio, enacted the role of Frank James. The actor assigned to play Gov. Crittenden failed to show up and Dustin took the role on short notice. The extras were high school boys and members of a minstrel troupe then playing in St. Louis.

"The James Boys in Missouri" was a great box office success for those days. It netted a profit of $17,500. Even then the censorship bugaboo was threatening the freedom of the screen and but for this Crawford would have made more money with the picture. To his consternation he found that Texas would not permit the showing of motion pictures in which there was any gun play and New York, while not barring display of weapons in a picture, would not permit any billboard advertising posters in which firearms were shown.

Another of Crawford's *(Continued on page 14.)*

performance was the assumption of a masculine le in "The Hidden Hand."

It was Crawford's ambition to build and own 400 oving picture theaters, in which he would show ly pictures made by his own company. It was e same idea which later was worked out success- ly by Adolph Zukor and other modern movie mag- ates, but Crawford did not realize on it. His st neighborhood house was the Novelty, on ston avenue near Grand avenue. This originally s a double-deck theater, with different shows on e first and second floors. A single admission ved for both shows. In his later houses he elim- ated that feature. Among the theaters built by awford and his associates were the Union, Mont- omery, Arco, Kings, Bremen, Maffitt, Pershing, Shenandoah and Cherokee. In 1909 he built the Knights Opera House in Louisville. This had a ating capacity of 3200 and for many years it was ed as the largest motion picture theater in the rld.

Crawford's activities in the moving picture field ded into 1912, or possibly a year later. Few St. Louisans realize the large number of pictures he ade. In the later days of his activities he sent his mpany to considerable distances for "locations." Several circumstances conspired to force aban- nment of his plan to show the pictures only in s own theaters. There was brisk competition m New York and Chicago studios and from a rival al concern known as the St. Louis Motion Pic- re Co. This was organized by Otto Goebel and nanced largely by Iowa farmers. Crawford's prin- pal financial associates in the movies were H. E. Aleo and John Frueler of the Mutual Film Corpora- on and C. H. Hutchinson of the American Film rporation.

A trail was blazed by Crawford when in 1911 he ade "The James Boys in Missouri," the first three- el feature made in America. To the modern movie n, accustomed to features running up to nine and even 12 reels it will seem incredible that no longer than 12 years ago the production of a three-reel picture was regarded as a notable, but daring, ex- periment. The production of the James Boys film st Crawford's company $2280. Today a picture of the same length, made with the most rigid econ- my, cannot be made at a cost of less than $2000 to $5000 for each reel, or a total of $9000 to $15,000. Thus have costs of production mounted.

Dustin recalls that the filming of "Sitting Bull" n Oklahoma cost Crawford's company $2100. This was a two-reeler. Many Indians were used s extras, the original scale being $1 a day for ordinary redskins and $2 a day for chiefs. After a few days they struck for $2 and for $5 a day for chiefs. They got it. The usual pay for extras now is $10 a day. While filming this picture it occurred to Dustin that there would be a fine oppor- tunity to make a scene representing Custer's fight. He estimated the cost at $5800. Crawford thought this was too steep and the opportunity passed. Sev- eral years later Thomas H. Ince filmed Custer's fight at a cost of many thousands of dollars and made a big profit on it.

Another Crawford pic- ture made in Oklaho- ma was "The Cowboy's Revenge." Several of the scenes were shot on the army reservation at Fort Sill, with soldiers taking part. By this time the salaries of actors had mounted to a scale of $30 to $50 a week and the regular pay of extras was $1.50 a day.



The villain plots and the boy listens. This scene was one of the big punches in "The Dalton Brothers," a "crook picture."

FOOLS AND THEIR MONEY: Amusin

Johnny Medley, office boy and "director" of the Independent and West Middlesex Life and Fire Assurance Co., was only an incidental victim of the two old rogues who got $1,800,000 out of the English easy marks—They paid Johnny only a dollar a week and fined him 50 cents every time he had dirty cuffs, and finally the worm turned—But, by that time, thousands of fish had been caught -:- -:- -:- -:- -:- -:- -:- -:- -:-

JOHNNY MEDLEY was mad all over. He had high reason for being mad. Wouldn't it make you mad, even you, if you were a director in a great life and fire insurance company, got only $1 for attending each board meeting, and every week or so got fined half of that for appearing with dirty cuffs? And, besides, just suppose it was a part of your day's work to sign all the insurance policies because you could write better than anybody else in the company offices; to answer the doorbell as a sort of flunkey or "buttons," and to dust the desks and sweep the floors as a plebeian porter in off moments. Suppose all this, and then ask yourself if you wouldn't get mad as a hornet about the seventeenth time they fined you for not being tidy about your cuffs. And only $1 a week if you drew your full pay.

Of course, a dollar a week was more to Johnny Medley, away back yonder in 1838, than the same sum would be today. Probably it would buy as much as $3 or $4 will buy in 1923. Nevertheless, Johnny Medley, the worm, feeling himself unjustly ground under the heel of the plutocracy, the men higher up in his company, slowly but surely made up his mind to turn. And when at last the worm did turn, things began to happen. This wellnigh unbelievable, yet true, tale of Mr. Billy Knowles, Mr. Bill Hole and Johnny the Worm should be begun now at the beginning, from which point it promises to go forward with leaps and bounds.

It was in 1836 that Mr. Billy Knowles of London hit upon the get-rich-quick plan for which he had been groping blindly through at least 50 of his 65 years. Billy had been brought up as a shoemaker, and he was a middling good one. But the cobbling line, even though that was in the days when lords and ladies had their boots made by hand and the neighborhood cobbler who knew his trade could get a profitable clientele by sticking faithfully to his last, was not the only line of industry pursued by Mr. Knowles. That ambitious individual had a side line that was more profitable, albeit rather perilous. Billy smuggled as well as cobbled. Sometimes he smuggled unwisely and the law clutched him. There was a period of doing his bit in prison. Then, back to his last. But ever and anon the smuggling game lured him, and he got some more unlawful gains; though such was his taste for high living that, when he found himself right on the edge of growing old, he also found himself not much richer than the well-known church mouse.

But now, at last, Mr. Billy Knowles had the great idea. He cast about amongst the old-timers with whom he had been associated in smuggling and anchored upon Mr. Bill Hole, an astute rogue. The precious pair held a private conference in Billy's shoemaker shop, with the door locked. Mr. Hole liked the proposition. Mr. Knowles said:

"Well, Bill, how much have ye got?"

Mr. Hole announced the sum of his savings. Mr. Knowles did likewise as to his.

"All right, Billy," said Bill, "if you say it means money, I'm with ye."

"There'll be enough to get the printing done," said Billy, "and to take that house I told you of, in Portman Square. It seems a lot to lay out, but we must have our offices in a respectable neighborhood, don't ye know."

"Ay, ay!" assented Mr. Hole. "Billy Knowles, ye've got a head on ye that I never thought ye carried."

Provincial papers in England presently appeared with advertisements of the Independent and West Middlesex Life and Fire Assurance Co. Long name, but high-sounding. Sometimes, in a scheme like that, the name's the thing. All that title appealed to the populace.

The company undertook to insure lives at premiums smaller than any other concern required, and it offered larger annuities than any of its competitors. The plan was simple. You paid in $1500 at once; then for the small annual sum of $24 you were insured for $1000, payable to your beneficiary at death, and you received $120 a year as long as you lived. In those times $120 a year was enough to support an average family in England if administered with rigid economy.

The company, according to its advertisements, had a capital of $5,000,000 and had been incorporated for many years. Its banker was the great Bank of England, and some of the lesser yet important banks were named as being identified with the management. The offices of the company were in that most respectable part of London, Portman Square; which fact—the only actual fact in the whole mass of misrepresentations—gave high tone to the enterprise.

Applications for life insurance poured in from the country districts. Apparently they came so numerously that the fire-insurance idea in the original project was dropped. Life insurance was the thing. Mr. Billy Knowles was not sufficiently prepossessing in personal appearance to exhibit himself as general manager of the company. Nor was Mr. Bill Hole qualified by nature for that post. Besides, both of these elderly gentlemen had public records hinting strongly of prison experience. Consequently it behooved the promoters to keep themselves in the background. But Mr. Knowles had a brother-in-law whose record was clear and who was a good looker and could carry fine clothes well. He was a paperhanger.

"Tom, I'll make a gentleman of ye and pay ye $800 a year to boot," was Billy's proposition.

"I'm yer oyster, Billy," said Tom.

And so the paperhanger became general manager of the Independent and West Middlesex and did the honors in Portman Square. After a time, the early income from rural policyholders having enabled the management to dress up the offices in fine form, advertisements of the concern began to appear in London papers. The business grew by whoops and hurdles.

General Manager Thomas Petty found that he must have more help than Messrs. Billy and Bill could give. He selected as office boy and porter one Johnny Medley, a not overbright lad of 15. A schoolmaster was taken on as treasurer. There must be, of course, an auditor. Mr. Knowles remembered pleasantly a bartender of his smuggling days. This gentleman accepted the auditorship of the Independent and West Middlesex. There must be, also, a board of directors. All the employes, including Johnny Medley, were made directors. The board met each week, on Friday. Seems to have been nothing superstitious about old Billy and Bill. Friday was a handy day, inasmuch as the board declared dividends then on the week's business and the income enabled the two old rogues to hold high carousal over the week-end.

As a matter of fact, the only actual business of the directors was to dress well and wear rings and other jewelry. Every Friday at the board session Mr. Knowles had inspection, and any member who had failed to show up in sartorial splendor befitting a director of the Independent and West Middlesex was fined two shillings, or half a dollar.

Poor Johnny Medley, whose weekly salary was fixed at $1, predicated upon attendance at board meetings, lacked income sufficient to keep his linen laundered, and frequently the stern and inflexible Mr. Knowles withheld half his salary because the boy's cuffs were dirty. Being a simple-minded lad, Johnny did not resent this at first. He felt rather big, to be a company director, and that was some compensation for Johnny.

The company was quite accommodating to its clients. Other insurance concerns required a doctor's examination before issuing a policy, and insisted upon birth certificates, pedigrees and the like. The Independent and West Middlesex required none of this foolishness. All it required was the cash, $1500 down, and the next day the policy was delivered to the happy insured party thus settled on Easy avenue for life or death. Hundreds of people visited the Portman Square house and paid in their money, receiving policies superbly printed in several colors.

Neither Mr. Billy Knowles, Mr. Bill Hole nor Mr. Tom Petty wrote a hand that would pass muster as signature to such important documents as life insurance policies. It was discovered that Johnny Medley wrote a hand exactly suited to the purpose. So Johnny, in addition to his duties as office boy and porter, became signer in chief of all the policies issued. Some days he suffered from writer's cramp along toward evening. Moreover, the ink from the goose-feather pen had a pesky way of getting on the edges of Johnny's cuffs, and too often that happened along toward board-meeting day. Altogether, Director Medley had a difficult job.

After a few months of increasing prosperity the company had agents all over England. It was stated on apparently good authority that applications came in faster than Johnny could fill out and sign the policies. A subclerk was hired to assist him. Messrs. Knowles and Hole [illegible] some carriages and kept house in [illegible] place on a grand scale. The latter [illegible] set up a swell establishment. The [illegible] who had been made treasurer gave [illegible] became the talk of London. Johnny [illegible] the only member of the directorate [illegible] to complain of the smallness of [illegible] Johnny appears to have borne his [illegible] tience and silence for a long time. [illegible] something, after all, to hold such a [illegible] post?

According to the new advertisements of the Independent and West Middlesex [illegible] in Dublin and Glasgow. All over the [illegible] dom its agents were writing policies [illegible] them in for Johnny's signature, also [illegible] $1500 with each policy, minus their [illegible] Results showed that the company was [illegible] bulk of the country's insurance [illegible]

And yet no other concern in the [illegible] business took the trouble to prove to the [illegible] no company could pay what the Independent West Middlesex promised, and survive. [illegible] the days of the simple life in life insurance [illegible] by the promise of a life annuity and [illegible] for dependents at death, people continued [illegible] their money into the capacious [illegible]



Poor Johnny Medley lacked income sufficient [illegible]

tom of which stood Billy Knowles and [illegible] catching it all in a capacious bag. The [illegible] passed, the payments of annuities were [illegible] few policies whose holders died were [illegible] and what was there for anybody to complain [illegible] If competing companies failed to compete [illegible] no one could expect any policy holder to [illegible] wise than hold fast to that which he had [illegible]

By that time Mr. Knowles and Mr. [illegible] smugglers, were regarded as London's best [illegible]

[illegible] his linen laundered, and [illegible] the boy's [illegible]

[illegible] of art, wine and horses [illegible] ings by the old master [illegible] Cumberland place was [illegible] horses won firsts in the [illegible]

After another year and [illegible] cuff fines, Johnny Medley [illegible] up. The process was [illegible] of his folks who had [illegible] Mr. Billy Knowles drily [illegible] hinted to Johnny that [illegible]

EY: Amusing and Amazing Life Insurance Fraud



Medley lacked income sufficie

his lines laundered, and frequently the stern and inflexible Mr. Knowles withheld half his salary because the boy's cuffs were dirty.

n. Messrs. Knowles and Hole
rriages and kept house in
a grand scale. The bartender-
swell establishment. The
been made treasurer gave
he talk of London. Johnny
member of the directorate who
ain of the smallness of his
ppears to have borne his
silence for a long time. Was
after all, to hold such

ng to the new advertisemen
and West Middlesex now ha
and Glasgow. All over the U
gents were writing policies a
or Johnny's signature, also sea
h each policy, minus their co
nswed that the company was
he country's insurance busine
no other concern in the sa
ook the trouble to prove to the
ny could pay what the Indep
llesex promised, and survive.
f the simple life in life insuran
omise of a life annuity and a
dents at death, people continue
y into the capacious rathole, a

h stood Billy Knowles and Bill
ll in a capacious bag. The fir
payments of annuities were m
whose holders died were paid
there for anybody to complain
companies failed to complain,
expect any policy holder to de
d fast to that which he though
ne Mr. Knowles and Mr. Hole,
ere regarded as London's best

of art, wine and horseflesh. They bought paintings by the old masters. Their wine cellar in Cumberland place was one of the six best. Their horses won firsts in the big races.

After another yeaf at $1 a week minus the soiled-cuff fines, Johnny Medley at last began to wake up. The process was slow. It may be that some of his folks who had observed Mr. Bill Hole or Mr. Billy Knowles driving about in costly carriages hinted to Johnny that perhaps he wasn't drawing down the salary to which he was entitled. In any event, Johnny finally muttered, at one of the board meetings when ink was discovered on his cuffs, that he was a downtrodden worm and maybe might turn if they kept on crushing him. He was 17 then and felt a man's size.

The Knowles-Hole outfit laughed at Johnny.

"Keep yer mouth shet," demanded Mr. Billy, "or ye'll be gettin' the sack."

"But, Billy, after all," suggested Mr. Bill, "don't yer think we might give Johnny a leetle rise?"

But the head of the house was firm. Johnny kept his job, though he did not keep his mouth shut, as the sequel will show. In March, 1839, appeared an article in the Scotch Reformer's Gazette warning the public against the Independent and West Middlesex Life and Fire Assurance Co. "It is a false and fictitious company," declared Peter MacKenzie, the editor. "There is no greater parcel of tricksters in London. We shall not rest contented until we chase them out of every city in Her Majesty's dominions."

Mr. Knowles and Mr. Hole instructed their lawyers to smash the paper which thus had had the insolence to attack their company. Suit was instituted. They lost, but they sued again. Editor MacKenzie had spent $10,000, nearly all of his capital, in defending his course. Nevertheless, he kept up and at it, publishing further attacks on the Knowles-Hole outfit.

Strange to say, the more the fraud was denounced the more victims it got. The articles in the Scottish paper were read and discussed in London; the suits against the editor were matters of common knowledge; and yet the fish bit more hungrily than ever, and Johnny Medley had writer's cramp nearly every day by 2 or 3 p. m.

At a great dinner given by Mr. Billy Knowles a stranger burst into the banquet hall.

"You and Bill Hole are swindlers!" he yelled, "and your office in Portman Square is a robber's den! You both ought"——

"Throw him out!" ordered Mr. Billy Knowles.

The food and the wines were fine. Nobody heeded the denunciations of the poor fellow, who was thrown out bodily and went mumbling down the street.

But it is quite possible to overplay a paying game. If Messrs. Billy and Bill had paid Director Johnny Medley $2 a week, let us say, instead of one lone dollar, and if they had not insisted on fining him for soiled cuffs acquired in their service, maybe Johnny would have kept his mouth shut instead of going around town and denouncing the Independent and West Middlesex as a set of pirates and ingrates.

By that time Johnny was a large-sized lad; in fact, about as big as they grow in London, on the average. His voice had taken on a semibaritone twang, and he was no longer the quaver-toned kid that had found his unprogressive job three years earlier and jumped at it. At 18 Johnny was so big that he rather hated himself for continuing to work at $1 a week, divided by two if occasion wafranted. In short, Johnny the Worm had reached the turning point at last, and he turned.

"They're a bloomin' lot o' pirates, they are," boomed big Johnny in his base voice, when he visited the public house around the corner to buy a mug of 'arf-'n'-'arf. "Old Billy Knowles useter to be a smuggler, he did, and old Bill Hole smuggled along with 'im. I got their private history from a poor fish they skinned alive in a bloody rotten deal 'fore they ever thought up this 'ere life insurance game."

"W'y don't ye get ye a stiddy job, Johnny?" inquired the smiling barmaid.

"'Cause Old Billy won't lemme off long enough to look for one," Johnny replied; "but I'll show em"——

One Monday morning the boy director found the door locked when he arrived. He waited outside for some time. Nobody came to open up shop. Then Johnny glanced through a window. The place was empty. All the furniture and the carpets had been removed. The Independent and West Middlesex Fire and Life Assurance Co. had closed down. Mr. Billy Knowles and Mr. Bill Hole and all the directors—save only the more or less faithful Mr. Johnny Medley, now about 18 and feeling 40—had disappeared.

"Jus' what I tol' ye," remarked Johnny to those who came to have policies written or to draw annuities. The news got around town rapidly. Panic-stricken, hundreds rushed to Portman Square. They stood in awestruck groups outside the premises, lamenting the loss of the savings of lifetimes.

For nearly three years the company had operated, unhindered save by the Scotch editor's righteous onslaughts. It had collected in premiums more than $1,800,000. A great many of the victims now found themselves destitute. Aged servants, retired on the annuities, had to find service again. Some policyholders, who believed they had provided for themselves and their children, died of broken hearts.

For years afterward some of the deluded ones were petitioning the Government for relief. The Government, having nothing to do with the swindle, could grant no relief. Mr. Billy Knowles, at 68, had retired with the fortune he always said he intended to have before he died. It is assumed that he changed his name, along with his place of residence. Mr. Bill Hole also retired with a handsome if tainted competence.

And, finally, let us trust that Johnny the Worm turned over a new leaf and got his cuffs laundered at least once a week, though on that point history is silent.

GALLEGHER of BEAVER

by H. BEDFORD-JONES

EDDIE "BOWERY" GALLEGHER had come home from his summer's steamboating. A big, overgrown boy he was, for all his mate's ticket, with a wide grin and a hearty laugh that would charm response from the Sphinx. No one had told him yet about Gisli Gislison—not even his brother, Big Joe, had dared to tell him.

Bowery was in high spirits, and no wonder, having come home to the loneliest and yet most cheerful place on the lakes—Beaver Island. We all sat around the stove—the McCann boys, old man Dunleavy, Salty Gallegher and Hughie Big Biddy Gallegher, Tight Gallegher and Willie Boyle and a few more. There was a drop to drink and the dance to follow, and the perch had begun to run.

"Ye know how scarce jobs were and men laid up?" Bowery leaned forward with his hearty laugh. "I was on the dock when the Menominee come in, and I went aboard and struck the old man. 'Give me anything, from mate to wheelin', but no lookout,' I tells him. He looks me over sour and hard, and says: 'Gallegher, hey? I'll bet you're one of them condemned Beaver Island Galleghers that's holding down berths on half the lake boats this minute!' Delany, who was second mate on the Manitou last year, he was standin' by, and he begun to grin. 'I got two Beaver Galleghers aboard here now,' says the old man, 'and I reckon I can stand one more, so git aboard and go to wheelin'.'"



"Jump for it!" said he, and Mary jumped.

Bowery ceased speaking. A queer tension had fallen upon the group of us, and he was quick to sense it. He saw the stranger standing to one side, arms folded—a long, gaunt, flaxen-haired man with a face like molded iron, he was. He looked once at Bowery Gallegher, then he turned and went out, with a lithe and silent step.

"Where did that blow in from?" ejaculated Bowery.

Hughie Big Biddy leaned forward and spat into the stove. "Wash'n'ton Island—one o' them Icelanders from the Wisconsin side," he said, awkwardly. Bowery glanced from face to face, then spoke. "Well, what is it? You fellers ain't lettin' them squareheads run over here?"

Willie Boyle smiled in that queer, knowing way of his.

"Goin' to fish this fall, Bowery?" he asked gently. "With your brother Joe, maybe?"

"Uh-huh. Dad's goin' to give us the Eleanor, Joe and I go half on the nets, and we'll get in on the perch in a couple o' weeks. What's that feller doing over here? Layin' over?"

"Something like that," said Willie Boyle. "He's got out trap nets here and there—nobody knows just where. He don't flag 'em. He just seems to feel where they are."

"Huh!" Bowery stared, frowned perplexedly. "You don't mean he's fishin' over here? Who's with him?"

"Nobody," granted Emmet McCann. "The Steelhead is campin' on Pismire Island; he's runnin' his own nets."

"I'll be blowed!" ejaculated Bowery, staring around. "Everybody got paralysis or something? Does Joe let this feller alone, too?"

A grin flitted about the circle of faces.

"Joe interfered," said Willie Boyle, dryly. "He got laid up for a week and lost a $600 pound net. The two McCafferty boys interfered, and so did them Danes over to Garden Island. They landed on Pismire one night and warned Gislison off. He came over to the dance the next night and cleaned the whole of them—proper! He's come over for the dance tonight, I guess."

"He ain't a bad sort," spoke up old Dunleavy, quaveringly. "When this lad come over first, in a west gale it was, his engine gone dead on him, and he wid a tarp rigged for'ard for a sail!"

"He's clever on his feet, too," added Tight Gallegher. "D'ye mind when he stepped out wid Danny McCafferty an' stepped him down, and niver the same step twicet? Aye, clever he is! Gisli Gislison is the name of him. On the ocean in the war he was, so Mary Boyle was tellin' me."

Bowery stared at that. "And how does Mary know about it?"

"He'll be takin' her to the dance tonight, I guess," said Willie Boyle, who was Mary's uncle. "It's a free country, ye know, Eddie."

Bowery came to his feet, all the laughing good-humor gone from the face of him. "Any man," said he, "who camps on Pismire, and fishes lonely, and don't flag his nets, is crazy. I s'pose you buy his fish, James?"

His cousin James nodded. "Being the company's agent, I play square. He gets fish, too! Eight hundred pound today, a hundred an' forty bucks. Uses a net some, but mostly hooks. He has miles an' miles of the hooks, they tell me."

"See you later," said Eddie Bowery, and went stamping out of the store.

There was a space of silence. All were regretting that Bowery had not waited. They had first dwelt upon the good qualities of Gisli Gislison; there were other things to be said.

"Bowery's nobody's fool," said Salty Gallegher. "He's warned."

Willie Boyle rose. "I'm not missin' the dance this night," said he, smiling. "I've got $10 that says Bowery cleans the Icelander."

"Which way?" quavered old Dunleavy. "Wid his fists—or wid Mary?"

"Both ways," said Willie Boyle. "Ten each way."

Willie Boyle was $10 poorer within the next two hours.

Mary Boyle lived on her father's farm, four miles out of St. James, on the Barney Lake road. Tall and straight was Mary Boyle, deep-eyed, with a laugh in her glance and a sob in her throat when

A Tale of a Girl, Rival Lovers and Their Thrilling Fight

she sang the Irish songs beside her mother's melodeon, and a gray witchery under her black brows that had stirred the heart of more than one man. Back from school had come Mary Boyle to help the sisters teach the youngsters their reading and writing, and she could handle a boat with any man, or gaff and pull as the motor roared and the lifter brought in the lacy nets and the big whitefish went hurtling into the tub below.

Up the white gravel road came striding Gisli Gislison, and turned in at the gate. Mary came running from the kitchen. When she saw who it was, she paused in the doorway and the sparkle died out of her eyes.

"Good morning," said Gisli Gislison. He came forward to the veranda and halted by the step.

"Is it my father you'd like to see?" asked Mary, with a lift to her brows.

Gisli Gislison smiled at her. "You know well enough, my dear, that it's not," said he. "Have you time to talk a little?"

Mary bid him to a chair. He refused that, but stood by the veranda post and looked at her.

"Mary, I've no man helping me." His voice was smooth and inflexible. "I've a few trap nets, and a tub of gill nets in the boat, and miles of hooks, which is the only way I can fish alone. But I can feel the fish. That's a living and more, my dear. I can buy a farm on Garden Island from the Injuns"——

"Please!" broke in the girl, pleadingly. "No, no, Gisli—please don't! You must not."

"And why not?" he asked, ice gleaming in his eyes.

"I—I don't love you," she returned.

"Love makes love, my dear," he said.

The girl shook her head. "No."

"You will not?"

"It's impossible. Don't ask me."

"Then I'll not. I'll come and take you."

For a moment she was in shaking dread of him. Then the blood came to her cheeks, and anger.

"How dare you!" she flashed out. "If my father heard you, he'd take the whip to you"——

"And I'd break his neck," said Gisli Gislison, calmly. "Listen, my dear! All these weeks you've walked and talked and danced with me, and now that your man is home again you think that you can forget it. But you can't. I'll come and take you—like this."

He put out a hand to her arm, and his fingers were like a steel band encircling it. And at that she gave him a man's blow, drawing blood from his lips and cutting her knuckles on his strong white teeth. Gisli Gislison smiled at the blow and nodded. She shrank.

A flivver rattled to a halt before the farm and Bowery Gallegher jumped out. The car drove on. Gisli Gislison loosed the girl's arm as Bowery came up to them.

"What's goin' on here?" snapped Bowery, seeing the look in Mary's face and the blood on the Icelander's lip. "Is he botherin' you, Mary?"

"It's my affair, Eddie," she said, quietly. "Gisli, get away from here. I never want to see you again, understand?"

Gisli Gislison smiled and turned to Bowery, who met his gaze with a black scowl. "You heard her," he said. "Get out o' here!"

"You're a nice boy," said Gisli, imperturbably. "But you get mad too easy. Next time you get mad—look out! I'm a better man than you are, and I take what I want. Good-by"

"Better man than I am, is it?" said Bowery. "Off with your coat, then"——

"Enough o' that!" Old Tom Boyle had come out to the door, and a dour man he was. "You, Bowery! I heard how ye did be fightin' this felly for an hour until he put ye out wid a kick—and I'll have none of it. You, what's yer name! Git off'n this place and stay off'n it, and keep yer eyes off'n my girl or I'll be puttin' a load o' buckshot into yer carcass. Git!"

Gisli Gislison smiled a little, and walked away.

"What ye want here, Bowery?" growled Tom Boyle.

"Come up to tell Mary that we got 600 pounds yesterday, first trip," said Bowery, and laughed.

"Come in and eat dinner," said Tom Boyle.

For three weeks Gisli Gislison held his lonely camp on Pismire Island.

He was not a good man to bother or disturb. One day a fish tug from Cheboygan came drifting past the harbor and Emmet McCann went out to her and brought her in with two battered men aboard, one of them with four ribs broken. Gisli Gislison had found them at one of his trap nets, robbing it of perch. There was some talk of getting the Sheriff from the mainland, but nothing came of it.

Bowery and Big Joe made luck with their fishing, and the second September gale was well due to arrive, when Big Joe caught his foot between boat and wharf. On Sunday Big Joe sat with his foot in a chair and a week's rest ahead.

In the afternoon Bowery was visiting at Tom Boyle's farm, and told of the bad luck.

"It's not the week's layoff that I mind, but the loss of gear and a big haul we'd counted on Monday. We've had two traps out for a week up the Garden Island shore, and we left a new gill net out over Sunday, and if a storm comes up we'll never see that net again. Besides which, some o' them blasted Charlevoix men set a trap for bass near the wreck on Hog Island, and two boxes o' fish from that trap would mean a hundred clear. Not a man to be got to help me, neither."

"You mind yer eye, Bowery," growled Tom Boyle. "Fishin' bass is ag'in the law, and robbin' other men's nets"——

"They've no right in our waters," said Bowery, "and as for the law, ain't this Beaver Island? How about you slaughterin' them mallard two weeks ago?"

Tom Boyle grinned at that, and said no more. But after a little Mary spoke up, a flash in her gray eye. "Eddie, what about taking me to help you? I've not been on the lake all summer, and I can handle the boat or haul nets while you gaff! I'll go out tomorrow if you'll say the word!"

To the cheeks of Bowery crept a rich glow. For well he knew that he had only to speak his heart on the morrow to come home with finer fish than any lying in the tub.

"Done with ye!" he exclaimed. "We'll get off at 6, and by noon we'll be done and go ashore on Garden to have dinner with the Danes."

That afternoon Bowery Gallegher walked back to town singing at the top of his voice. At the crossroads he met the priest, who gave Bowery a hard look. "Eddie Bowery," he said, "is it drunk you are?"

"Mighty nigh it, father," and Bowery laughed with all his heart.

"When will ye give over these wild ways?" said the priest, sternly.

"Tomorrow night, praise be!" said Bowery.

That night Bowery told his brother, Big Joe, about taking the boat in the morning. "It's two men's work," said Joe.

Bowery came to his feet. "And it's two men's work to carry the likes of you, ye big elephant!" says he, and stoops over with his two hands to the seat of Big Joe's chair. Then he came up, and Big Joe with him, and a laugh on his lips.

"If we had Tight Gallegher here to fiddle, I'd do a step with ye," said Bowery, and set Big Joe on the floor again, and never a puff from him. "Will I do?"

"Ye'll do, ye blackguard!" said Big Joe; and himself could not have done the same trick.

At 6 in the morning Bowery had the Eleanor clean as a whistle when Mary Boyle came down to the wharf. Bowery stood in the boat below.

"Jump for it!" said he, and Mary jumped. He caught her and swung her down, and seated her in the stern.

"Take her out, while I mind the engine," and he shoved out, and in two seconds the open boat was heading down the harbor.

A gray morning it was, the wind switching from west to southwest and kicking a bad sea up the channel.

"Head for Pismire," said Joe, when they had cleared the light and were reaching for the Garden Island channel. "We'll get right over to Hog Island and attend to them bass, then work back under the lee of Garden, where our own nets are."

"It'll be blowing before noon," said Mary.

"Let her blow," and Bowery grinned as he primed the pump. "I'll give ye some oilskins in a minute—hello! Look who's yonder."

The girl glanced off to port, where a gray speck was creeping in through the channel toward them. At her question, Bowery chuckled. "It's the Icelander—he's been over to High Island, gettin' nets in from the blow." His pumping done, Bowery brought oilskins for the girl, and took the helm himself. Mary Boyle marveled, for Bowery was sitting beside her, talking and laughing, and hardly taking his blue eyes from her face; yet the boat was like a horse that feels the hand of a master on the reins.

Bowery held well out beyond Pismire, which was a mere tree-studded dot of sand, and at the spar buoy came about for the end of Hog Island reef. Two miles north of Beaver was Garden Island, and due east of that was Hog, with Pismire down below and between them. All inside this triangle, and outside it here and there, was shoal water, studded with bowlers and long reefs, so that a man would have heavy sorrow on his hands if he took a boat hereabout, and he all ignorant of the channels.

The Eleanor was soon past the Hog reef and rounding up for Hog Island, while behind them the Icelander drew in and vanished behind Pismire.

They came into Belmore Bay, and Bowery shut off the engine and stood up with the hook, as she drifted before the waves. A heavy sea it was, too, so that the boat pitched high and rolled wide; down came the hook and pulled up the slimy black net and over the side leaned Bowery, arms under water as he hauled in until he came to the trip rope, and so loosed it, and the next moment he was at the trap and loosed the cord and



He kicked the Icelander's legs from under him, himself falling across the hot cylinders of the engine until his ribs were seared with the hea..

GALLEGHER OF BEAVER (Continued)



So he caught up the coiled line that was by him, and over the side he went.

had the bass under his fingers. A box of big bass they had there, and that was $50, Mary throwing the small ones back. That was two hours gone and 12 miles behind them, when Bowery threw over the flywheel and pointed west for Garden Island and his own nets. There was a scud of mist and gray slime that hid Garden from sight, so Bowery got out his compass and laid it between the feet of him, and laughed into Mary's eyes.

"It'll be a storm by afternoon," said Mary, taking the tiller, her cheeks flushed with the sharp wind.

"Hear the fog whistle from Squaw Island driftin' on the gale? Let her blow." Bowery's rich laugh broke out. "We'll be drinkin' coffee with old Nels, and if ye don't like the weather he'll take ye home in his big tug, Mary."

"Oh, will he?" She laughed back at him. "Speak for yourself, Eddie Bowery! I'm satisfied where I am."

It was an hour or more before they picked up the Garden shore and Bowery got his bearings; then there were the nets to be got, and the traps to be opened, and the lines to be knotted again under the water. Because Mary was with him, Bowery had brought boxes for the fish, and he stacked them up forward with the tubs of nets atop them.

"Four hundred pound, and that's a hundred and twenty," said Bowery, as he took the tiller and headed for the Danes' cove. "Listen to the wind howl outside! It'll be sweet work crossin' the channel back to Beaver!"

"And you soaked to the waist," said Mary. "How long will it be, Eddie, before the life will go out of your big shoulders?"

"Never, praise be!" said he, and laughed out. "Dad's near 70, he—and has he ever said a word o' rheumatism? Not him. The Galleghers are a tough lot."

Near noon they came into the little cove midway the east side of Garden, where old Nels and his two sons had held ground for 30 years. There were the three of them, mending nets, by the ice shed, and their big, fast boat at the dock.

A hearty greeting they had from Nels and Pete and Ole, and all trooped up together to the house under the singing cedars. Now there was laughter of women and killing of chickens, while the good beer that Nels brewed was fetched in, with heady sand-cherry wine for the table. Coffee, parched black and made strong, and new bread hot from the oven, and butter, golden from the churn; never was a better or more open-to-all table than the Danes set forth when visitors came.

But it was neither beer nor wine that held Bowery. Gallegher's spirits high. When the cigars and pipes were lighted and the dishes cleared off, Mary spoke up.

"My mother wanted me to bring home two of your big red hens and a rooster with them, if you could spare them," said she.

"Ja, sure!" said old Nels, and rose up from his seat. "Aye see dem birds down to de icehouse. You come?"

So they went out, while Bowery was telling about the fine French barometer that he won from Delaney in a crap game.

It was a cry from old Nels that brought them out, as he came staggering up among the trees, and blood black in his matted whiskers.

"Dot Icelander!" he yelled. "He's ban take her"——

Bowery was the first down to the dock, with old Nels and the boys and the women all streaming after him. The boat of Gisli Gislison was heading out to clear the bowlders, with never a soul showing aboard her. Once she lurched and yawed about, then righted to her course, and Bowery knew that Mary had done her best in that moment and could do no more.

He stood gazing, while old Nels cried out how the Icelander had leaped on him and struck him down, and had lifted Mary aboard and gone. Bowery crooked his finger at the two boys.

"Give me a hand here," said he, and the three of them lifted out the nets and the boxes of fish to the dock. Then Bowery lifted old Nels in his arms, and carried him to the boat, dropping him in the stern.

"Ye'll not catch him," yelled Pete. "Nor will we!"

"Go after him, you and Ole!" roared out Bowery Gallegher, throwing off his line. "Go after him in your own boat, for I'll stop him or drown doin' it!"

The two boys jumped to their big boat, and when Bowery headed out of the cove he looked back to see her following. Then he set the tiller, and laid old Nels against it, while he poured oil into the engine and screwed down the cups over the bearings.

He peered at the boat ahead, seeing that she was low in the water and steady as a rock.

"He'll circle into the channel, knowing well that few men would follow him that way," Bowery muttered.

He came back to the tiller and headed in along the Garden shore. He knew that Gislison must travel two legs of a triangle, so he himself was taking the third leg across the shoals and through Stony Reef, though it was six years since he had taken a boat that scary way.

Bowery filled the gas tank, heaved the rest of the spare gasoline overboard, and followed it with everything he could tear loose except the life belts. Then he came back into the stern.

Under the drive of the spray old Nels had come back to life and was lifting his red, dripping whiskers over the rail to see.

"Ye ban fool!" he sang out. "Not wan foot water on de reef!"

"There'll be less than that under us when we get there," said Bowery, as he threw down a life belt beside Nels.

He took the tiller while Nels got his arms into the belt and tied the straps.

The slow time dragged along, and now they were past the eastern tip of Garden and heading for Stony Reef ahead. Even here, in shelter of the reef, the waves ran high.

"Ye'll not catch him!" yelled old Nels. "He ain't around Pismire yet—we got him!" sang out Bowery. "Mind the tiller while I con the way."

He went leaping forward to the box, where he stooped and threw out the life belts in a loose mass, then stood up on the prow watching the bowlder-strewn water ahead.

Straight for Stony Reef they drove, a long line of shoal running out from Garden Island and ending off to the left in two shallow sand pits where the waves burst high.

The Eleanor wallowed over the shoal water, and began to zigzag back and forth, with Bowery standing up on the tossing prow and putting out his arms to right or left, while old Nels shoved his weight against the tiller.

A wild yell came from Bowery as he sighted the Icelander's boat at last. Back aft came Bowery, pausing at the engine to pour in oil, then jumped to the stern and seized the tiller. He put the Eleanor square at the roof.

"Over with ye!" he shouted to old Nels. "Over and make the sand spit—ye can wade it!"

Just then she struck, came free, struck again with a rending smash, and stayed where she was. Bowery leaned forward and threw the engine into neutral, then came up and gripped the arm of Nels. "Over, or I'll throw ye!" he roared.

Nels scrambled overboard, and with his weight gone the boat lifted. Bowery threw in the clutch and she began to forge ahead, though she was taking in water fast from the crash. Nels gained his footing and scrambled toward the spit of sand, and the boat slid off into deep water and headed out into the channel welter.

Straight south across the bow of the Icelander's boat Bowery held her, while the waves thundered down, and broke over her with every crashing impact of the bow. Bowery hung a tarpaulin over the engine. "Better man than I am, hey?" he yelled. "Prove it, ye yellow-haired devil!"

The larger boat drove straight for him, while he still headed down across her bow. The only opening aboard her was aft, where Gisli Gislison sat at the tiller.

The two boats held steady, unswerving, while up before Bowery rose a veil of driving mist as the whirl of the flywheel churned up the rising water. The larger craft hurled down at him, and suddenly above her box appeared the yellow hair of Gislison, he standing with foot on tiller and looking ahead with the ice-cold eyes of him, since from below he could not see under her bow. Not 40 feet of water held the two boats apart, and the Icelander's craft was headed to strike the Eleanor fair amidships, for Gislison would give no warning of his intent.

Then, holding his upper body unmoving, Bowery slid out his foot through the sloshing water, and when his toes touched the clutch lever he shoved with all the strength in him. That reversed the engine, checking the boat's speed and pulling her back and at the same instant Gislison swung tiller with his foot to strike the Eleanor astern and send Bowery under with her.

At that play the Icelander lost. The Eleanor seemed to jump backward under his very eyes; then the bow of his boat rose above her on a sea and came down upon her gunnel, and the open boat rolled with the crash, but drove her engine into the bow of the other and ripped the planks out.

Bowery Gallegher was not under that bow, as the Icelander wanted him, for the crash came forward of his seat, and he was in the air and leaping for the bow space of the larger boat, forward of her house.

Bowery hauled himself over the rail and looked up to see the Icelander whirling at him, with foot upraised. He took the kick, for he had to, and came to his feet with hurt ribs and a fist flung out; a moment the two men stood in that little space of deck and swung at each other, while the boat drifted about in the trough of the sea and rolled under their feet, the bow slowly going down into the water.

"Better man than I am, hey?" said Bowery, and laughed as he struck. "Prove it, then!"

A wave burst over their feet and legs. Startled by that, the Icelander flung up his head and a fierce look came into his cold face as he saw they were going down; then he sickened Bowery with a cruel blow under the belt, turned and went leaping toward the stern along the side of the box, and Bowery staggering after him with white lips. By now the rollers were bursting clean over the bow of the craft, and in her lee floated the scattered life belts from the Eleanor, as Bowery had figured when he loosed them.

Gislison disappeared under the box, and Bowery came at last to the opening. There in front of him was the Icelander, and beyond the figure of Mary Boyle, stunned and motionless.

A net spread wide in his hands, Gislison came erect, as he made to fling the net over Bowery. The net flew, but wide of the mark, for Bowery let himself go feet first beneath it and kicked the Icelander's legs from under him, himself falling across the hot cylinder's of the engine until his ribs were seared with the heat and he jerked himself clear. Barely in time was the jerk, for Gislison was erect and whirling on him, but Bowery kicked the feet from under the man once more and set him sprawling across the tubs of nets and the long coils of line with the bloater hooks.

In that instant Bowery caught at Mary, lifting her with one arm, and scrambled back to the rising stern of the boat. What happened after that he was not sure, for around them swelled a black tide of water.

But as he went he thought of the Icelander down below—and a laugh was on the lips of him.

The Danes' boat came up, and they pulled Bowery out of the water with Mary in his arms and a life belt clenched in his fingers; and, letting the boat drift, they rolled the water out of the two. Bowery was the first to come around, and he swung himself over, coughing, until he stood on his two feet. "What are ye waitin' for?" he said to the boys.

"For the Icelander," said Pete, squinting at him.

With that, Bowery thought of the man down be-

(Continued on page 15.)

ntinued)



ft, where Gisli Gislison sat
steady, unswerving, while
veil of driving mist as the
urned up the rising water.
down at him, and suddenly
he yellow hair of Gislison,
a tiller and looking ahead
him, since from below he
ow. Not 40 feet of water
, and the Icelander's craft
Eleanor fair amidships, for
arning of his intent.
r body unmoving, Bowery
h the sloshing water, and
he clutch lever he shoved
im. That reversed the en-
speed and pulling her back
Gislison swung tiller with
nor astern and send Bow-
ander lost. The Eleanor
under his very eyes; then
above her on a sea and
unnel, and the open boat
drove her engine into the
ped the planks out.
not under that bow, as the
r the crash came forward
in the air and leaping for
rger boat, forward of her
over the rail and looked
whirling at him, with foot
k, for he had to, and came
nd a fist flung out; a mo-
n that little space of deck
r, while the boat drifted
the sea and rolled under
going down into the water.
, hey?" said Bowery, and
rove it, then!"
ir feet and legs. Startled
g up his head and a fierce
face as he saw they were
kened Bowery with a cruel
rned and went leaping to-
side of the box, and Bow-
with white lips. By now
clean over the bow of the
ted the scattered life belts
very had figured when he
nder the box, and Bowery
ning. There in front of
and beyond the figure of
motionless.
his hands, Gislison came
the net over Bowery. The
mark, for Bowery let him-
it and kicked the Iceland-
im, himself falling across
engine until his ribs were
d he jerked himself clear.
erk, for Gislison was erect
t Bowery kicked the feet
more and set him sprawl-
s and the long coils of line
caught at Mary, lifting her
led back to the rising stern
ened after that he was not
elled a black tide of water.
ught of the Icelander down
on the lips of him.
up, and they pulled Bowery
ary in his arms and a life
ers; and, letting the boat
r out of the two. Bowery
round, and he swung him-
he stood on his two feet.
" he said to the boys.
aid Pete, squinting at him.
ught of the man down be-

(Continued on page 15.)

The Unseen Criminals Who Terrorized A Town

By BEN LUCIEN BURMAN.

(Isei Otsuka, secretary to the Home Department, Tokyo police, while attending the international police conference in New York, told the writer this story of a curious bandit gang which terrorized the City of Tokushima, Japan.)

Letters to rich Japanese merchants threatened that unless large sums of money were produced, their houses would be burned—and they were—Then a shrewd and patient chief of police solved the mystery and identified the "master mind" of the band, one of the last persons in Tokushima who would have been suspected, but he confessed the amazing truth :: :: ::

A FEW years ago an American-made film, "Zigomar," was exhibited in Japan and attracted great attention throughout the island kingdom. "Zigomar" was a ferocious bandit, in that indefinite region of the Wild West where everything happens. At the head of his band, he swept down upon the nearby ranch towns, shot up the saloons, robbed the stage coaches and held up the churches, savagely slaying all who resisted him. Thus, in a brief time, he amassed and spent millions of dollars.

Crime is not committed in Japan with the same immunity as in America, for less difficulty attends detection. It is a small country, bounded on all sides by seas. Escape, with the alarm given and all ports watched, is almost impossible. The population is homogeneous, foreigners not many, and as is common in monarchies, every resident is registered, every movement known to the police.

Facilitated by the flimsy, tinderbox construction of the Japanese house, arson is one of the commonest crimes, not for insurance, but for love. As, for instance: Ito Akiko, a black-haired, dove-voiced maiden, loves with Oriental devotion Osame, the sleek inn keeper of Kyoto. Osame, at first devoted, too, beholds at the dance his new Geisha girl, Karejiso. Instantly enamored, he forgets the dove-voiced Ito.

Ito does not forget. One night, when the faithless lover lies in his chamber, soundly sleeping upon the cushions, the girl provides herself with gasoline, matches and a bundle of rags, steals through the empty streets, and stops at the lover's house. Laying the rags along the ground, next the wall, and soaking both them and the paper-boarded structure with the inflammable fluid, she strikes a match.

In a moment the house is ablaze. Unless Osame be lucky he is trapped, consumed and love avenged. Content, Ito slays herself, or is executed.

But here shall be told the story of gigantic arson whose motive was not love.

In the busy city of Tokushima, before his shop stuffed with silks, sat the fat Inoya Oguchi, smiling and serene. He was happy, rich, his appetite excellent, the health of his wife good, the children who were to place his picture upon the ancestral altar fatter each day. The silk business was thriving. He had lived thus some 50 years. Why not, if the gods did not suddenly call, 50 more?

Leisurely he opened the scanty morning mail. A letter was there, posted at Osaka, in a hand he did not recognize. A personal letter, he perceived at once, not from the silk manufacturer or the English dealer. From a friend on a journey, perhaps. He put the puzzling envelope aside a moment; then, when the other letters had been scanned, returned to it. He read, and read again, his flabby body trembling.

"Oguchi," curtly began the message. "You are rich—too rich. We are poor. We give you five days. If by Tuesday of the next week, at 9 o'clock in the night, you have not dug a hole by the Sacred Bridge and in it placed 50,000 yen, we will burn your house and all your properties.

"SODESUKI, THE BANDIT."

To which was added: "Tell the police of this and we will also kill all your family."

Fifty thousand yen was then the equivalent of $25,000.

His face a pallid yellow, Oguchi rushed next door to consult his friend, Izuma, the money lender.

"What shall I do?" he lamented. "Fifty thousand yen! It is a ransom for a Prince, a Mikado!"

"Do not pay. Inform the police. They are all powerful," counseled Izuma.

"But my family. They will be slain."

"It is a trick. The bandits will do nothing. Tell the police."

Unconvinced, Oguchi besought other acquaintances. All advised the same. Finally the silk dealer, persuaded but fearing, waddled off to the post of the police.

"I am in grievous distress," he sighed, and showed them the letter. The officers scrutinized, examined the postmark, deliberated and decided.

"Prepare the 50,000 yen," they ordered. "Put the money in a box, and before 9 of Tuesday bury it by the bridge. We will have four officers in garb of citizenry, standing nearby, in places inconspicuous. When the bandits arrive, we will arrest them."

Dolefully, on Tuesday, Oguchi lifted from its hiding place in the garden his treasure box—banks in Japan are few—counted out the money, and placed it in a tin container. Despite official assurance that all would be well, it was a joyless silk dealer who shuffled off to the great white bridge and with a small shovel dug a hole. He buried the box, the police waited in the darkness. Ten o'clock, 11 o'clock, midnight passed. Still no one, except the coolie returning home late from the paddy field, the rickshaw man back from a long journey.

At dawn the money still lay in the box, untouched. Oguchi, again smiling, joyful, shoveled off the dirt, assured by the officers that the bandits were only amateurs, frightened away, and that the episode was ended. It seemed the truth, for seven days went by with no more letters, no more threats. Once more Oguchi sat placidly before the shop, musing of his happiness and heaven.

On the next Tuesday night, exactly two weeks later, the establishment was burned to the ground, and all its contents destroyed. This much of their threat the bandits did not execute: no member of Oguchi's family was harmed.

Now it was Nogita, the food merchant, who received the letter, this time postmarked Yokohama. He, less eagerly, told the police. Again the money was buried; again the officers waited; again no one appeared. Men were employed to watch the house; like Oguchi's, it was consumed. The wealthy inhabitants went about in terror. Each mail was dreaded. The letters arrived with increasing frequency; from Kobe, from Tokyo, fram Nagasaki.

Some of the merchants did what the bandits demanded, depositing the money and saying nothing. In such cases the boxes of money were carried off,

(Continued on Page 14.)



Exactly two weeks after the letter had been received, demanding money, the establishment was burned to the ground and all its contents destroyed.

Petrified Lightning and How It Happens

"WHAT is a fulgurite?" is the question that puzzled a learned educator the other day. Perhaps a million of the visitors to the American Museum of Natural History last year are similarly ignorant and would like to be informed, so we appealed to Dr. E. O. Hovery of the museum's department of geology, who said: "Look at the series of fulgurites which has been placed on exhibition in the Hall of General Geology and Meteorites on the ground floor of the museum, beyond the North Pacific Hall." The specimens are from widely scattered parts of the earth and they represent the fulgurites formed in the rock of Mount Ararat, as well as those made in the loose sands of Illinois, Michigan and the Desert of Sahara.

But what is a fulgurite? It is glass which often is produced when lightning strikes a mass of rock or a bed of dry sand and melts the material along its path. It is an effect of the most powerful electric furnace known to man. Fulgurite is not properly a mineral or yet a single kind of rock, but it is a true glass, similar to the volcanic glass familiarly known to all as obsidian. The fulgurite glass is made by the melting of the bed through which the lightning has passed and it marks the path followed by the electric current. When in sand, the fulgurite is composed mostly of the fused mineral quartz or quartz and feldspar, but when in or on rock it has a chemical or mineralogical composition which varies with the kind of rock that has been struck, whether that may have been the granite-gneiss of the Adirondacks or the granite rocks of the Nevada mountains, the Alps and the Pyrenees or the old lavas of Wyoming and Mount Ararat of Biblical fame.

We usually find this lightning-formed glass in the shape of more or less irregular tubes. The tube may be only a small fraction of an inch in diameter, but larger ones are more common and some even two and one-half inches across have been found. Usually they are only a few inches in length, but in a European museum a specimen several feet in length is displayed. Sometimes the tubes are irregularly circular in their inner outline, more often they are flattened ellipses. Many tubes have their walls crushed together as if by the pressure of the surrounding material before the glass had time to harden. The inside of the tubes is smooth and highly polished—a glassy surface—the outside is rough and irregular in shape, depending upon the extent to which the melting heat has affected the sand and the number of sand grains which have become embedded in the glass. The tubes in rocks are frequently solid or nearly solid glass, and sometimes the glass boiled over out of the hole on to the surrounding rock. When the lightning has struck the corner of a rock mass a tube has not been formed, but the glass has been plastered irregularly over the rock surface. Such films of fulgurite have been observed not only on rocks from the summit of Mount Ararat, as shown in the exhibit, but also on some from the mountains of Mexico, the Alps, the Pyrenees, the Auvergne and elsewhere. Think of the magnitude of the force that can penetrate compact rock, or even loose sand, in the manner indicated to the depth of inches or feet and raise the temperature of the refractory minerals in its path to the melting point of quartz within the nine-hundredthousandth part of a second, which is the duration of time allotted by the physicists for the passage of an electric spark!

The nature and origin of fulgurites, or lightning tubes, has been known to scientists for a century, they having first been described in 1821 by Arago, a famous French astronomer and physicist, and later by a long line of other investigators, but it fell to the unusual lot of William Hallock, a professor in Columbia University, to see the bolt of lightning hit in August, 1920, which broke asunder granite-gneiss on the side of Slit Rock Mountain in the Adirondack Mountains, and formed many areas of fulgurite on the surfaces of fragments which were thrown about.

When St. Louis Was a Moving Picture Center

(Continued From Page 7)

big hits was "Nick Carter," the title of which caused expensive litigation. Street & Smith, publishers of a dime novel series under the same name, sued Crawford for infringement of the title. This is said to have been the first suit of the kind in the movie industry. Crawford won out, but the cost of fighting the suit wiped out his profits on the picture.

Abandoning his original idea of producing films only for use in his own theaters, Crawford embarked in the "state rights" business, then an important branch of the industry. Great producing and distributing companies had not yet entered the field. Pictures were made and the rights to distribute and exhibit them in the various states were sold to the highest bidder. Many of the best pictures of that day were thus distributed. It was a big and complicated business, calling for the services of many agents and middlemen whose integrity could not always be relied on. Unscrupulous agents, often without the knowledge of the producer, would sometimes sell the same state rights to two or more persons. This was done with some of Crawford's pictures, and though he protested that he knew nothing of it and though he did his best to straighten out the tangles, at great expense to himself, these occurrences gave the state rights business a black eye. These occurrences, failing health and the gradual encroachment of big Eastern companies into the distribution field marked the passing of his golden movie dream.

Yet Crawford left no mean impress on the records of those comparatively early days of the industry. Besides "The James Boys" some of his pictures which are still remembered were "The Dalton Brothers," "The $10,000 Jewel Mystery," starring Belle Marcus; "The Hidden Hand," with William Crinley, Peggy Worth, Dorothy Dorris and Florence Gillihan; "The Taxicab Mystery," "The Midnight Express," "The Reporter's Revenge," "Deadwood Dick," "Sappho" and "Paul Revere."

One of his big "special features" was "From Sing Sing to Liberty." The plot of this was suggested by an ex-convict who drifted into St. Louis. This man played the leading role and also delivered "lectures" at the theaters where the picture was shown. Another "special" was "Over the Hill to the Poorhouse." Exhibitors complained that this was so saturated with pathos that the piano player could not play for weeping.

The Crawford production of "Sappho" had one of the earliest "revel" scenes. It was made by daylight in Cafferata's Cafe garden, at Delmar and Hamilton avenue and would not be considered very daring in these days of "million-dollar productions."

Crawford, though he started first, did not have the movie field to himself in St. Louis. The St. Louis Motion Picture Co. made fewer pictures, but some of them were real forerunners of the present day successes. The best of these were "Regeneration," "Perils of the Plains" and "On the Mexican Border," all of which were made for Warner Bros., who today are among the best known independent distributors. Edith Sterling and Dot Farley, later a Mack Sennett star, were developed here by the St. Louis Motion Picture Co.

"On the Mexican Border" was made in 1913 at the old Union race track, at Union boulevard and Natural Bridge avenue, now the site of the mammoth General Motors plant. Members of Battery A and Troop B took part. The shooting of the picture was witnessed by so large a crowd that it was necessary to call out mounted policemen to prevent spectators from encroaching on the "location."

After 1913 little effort was made to produce feature pictures in St. Louis, though several pictures made in Hollywood were financed here, including "The Unfoldment," in which Florence Lawrence, a star of the early days, returned to the screen last season.

Though the St. Louis motion picture field has lain fallow for nearly 10 years, there is every indication that it will again come into its own as a producing center. Films are now being made on an ambitious scale by the General Film Manufacturing Co. at University City, under the direction of Romaine Fielding, who, according to the Film Daily of New York, has produced, directed or acted in 299 motion pictures. W. Christy Cabanne, a St. Louisan who made good as a director in Hollywood, has returned to his native city to produce his next picture. Gilbert P. Hamilton, original director of the St. Louis Motion Picture Co., also has returned and is busy making "The Spirit of St. Louis," a film being made under municipal auspices to exploit the history and greatness of the city.

And the producers now filming pictures in St. Louis are spending dollars where Crawford and his contemporaries spent pennies. Only the other day this paragraph from an Eastern publicity agent reached the desk of the photoplay reviewer:

"The motion picture industry is getting out of its infancy as rapidly as could be expected. Robert Ellis, art director of Fred Niblo's unit of Metro-Louis B. Mayer productions, sent out a hurry call for 15 carpenters and offered $9 a day. In the truly infantile days of the industry the carpenters would have been expected to be actors when they were not carpentering and $3 would have been a good salary."

It is indeed a far cry back to those "good old days" when stock company players were movie picture actors by day and real actors by night.

The Unseen Criminals Who Terrorized a Town

(Continued From Page 17)

the property of the merchants left undamaged. Others, more courageous, informed the authorities. Despite unceasing vigilance, their homes were devastated.

All efforts of the police were fruitless; never had they encountered such supercriminals, where at each move they were checkmated. The incendiaries left almost no clews, and always succeeded. The single clew discovered seemed valueless; at the house of Nogita, the food merchant, lay a few shreds of charred but unburned cloth the malefactors had failed to carry away. This was examined under the miscroscope; every dealer in the neighborhood questioned as to whom he had sold such fabrics. Nothing was learned. Officers visited the great stores in the cities of the letters' postmarks; their customers were too many for identification.

Conflagration followed conflagration. Curiously, the sphere of the criminals did not extend, but continued to center in Tokushima. The Police Chief concluded that the members of the band must be living in the city itself, or at least in the country nearby. Working on this hypothesis, and collecting the letters, all in the same clear hand, he assigned himself a colossal labor.

He would examine the writing of every student who in recent years had attended the Tokushima schools—an expedient that meant infinite research, perhaps in vain, but might bring success. The threat notes on a table beside him, he pored over thousands upon thousands of records, each with the name of the student attached, noticing each turn of the brush, where here a stroke was heavy, here light. He slept little. The work required time; each week's delay would mark another burning.

Out of the mass of documents he was able to choose several hundred specimens of handwriting whose characteristics somewhat resembled the bandit warnings; then from these 20 where the peculiarities were almost identical. The names of the 20 having been noted, an inquiry was instituted into their lives, whether coolie, fortune teller, farmer, merchant. After the investigations most of them could no longer be suspected.

Then the dates of the arsons were compared with the individuals' movements. Was Herogo, the carpenter, in the city on the days the buildings were fired? By this process several more were eliminated; others, called before the police, gave indubitable proof of their innocence.

Finally only one was left. One whom, it appeared, it would be folly to summon—a poor schoolboy, Okizu. The chief did not believe it possible that a mere child was the author of this consummate deviltry, yet he might be the instrument. A policeman was accordingly dispatched to the boy's home; he entered the Chief's office coolly, as though it was his classroom. His face, as he answered the keen-edged questions, was imperturbable.

"Is the handwriting in this letter yours?"

"No."

"It exactly resembles yours."

"Can that be my fault? It is not my handwriting."

"Do you know who wrote this letter?"

"No."

"Did you help fire any buildings?"

"No."

Steadfastly he denied all knowledge of any crime, protesting he was only a schoolboy of books and kites. What could he know of burnings and bandits? But when rigid demands were made to ascertain the exact manner in which he employed his leisure, his answers became evasive. He was held for further examination.

Meanwhile his home was searched and there evidence was found giving to the chief's theory that the boy was a tool an appearance of fact. The evidence was a quantity of white cotton fabric, the exact counterpart in texture of the pieces left unburned at the house of Nogita, the food merchant.

Confronted with it, the boy made changing excuses, persisted in denials of guilt. The police, now certain, placed him in jail for trial. Weary, baffled, his youthful bravado suddenly collapsed; he confessed.

The confession was one to surprise the police, and amaze the populace. He was not an instrument, he was the chief. Writing the letters, he had sent them to friends in other cities to mail. Studying the fires of each Tokushima policeman, he was instantly able to know when the merchants depositing the money were accompanied by officers. When they were not, he took the box and disappeared. His extreme youth prevented suspicions that otherwise might have arisen.

Aided in the preparations by students acting under his direction, he himself had struck the matches which punished the defiant. The students were poor; so, too, was he. He needed money. He had seen the film "Zigomar," and beheld how easy it was to become rich in America by organizing a bandit brotherhood. Why not in Japan, as well? Fascinated, he had communicated the plan to his fellows. They agreed, naming him chief.

How successful he became in adapting to his province the tricks of the American original, Tokushima and the police know.

Today, Dead-Eye Dick and Snake Simon may receive thousands of dollars each week, and thousands of small New Yorkers may cheer while the noble outlaws single-handed slay—on the screen—10 Arizona rangers, but it is doubtful whether to a certain grown-up schoolboy, Okizu, on his emerging from a Japanese state prison the movies will ever be the same.

appens

...the lightning has struck the ...a tube has not been formed, ...d plastered irregularly over ... films of fulgurite have been ... rocks from the summit of ...n in the exhibit, but also on ...ins of Mexico, the Alps, the ...e and elsewhere. Think of ...orce that can penetrate com... sand, in the manner indi... inches or feet and raise the ...actory minerals in its path to ...artz within the nine-hundred... second, which is the duration ...physicists for the passage of ...

...n of fulgurites, or lightning ... to scientists for a century, ...described in 1821 by Arago, ...omer and physicist, and later ... investigators, but it fell to ...iam Hallock, a professor in ... see the bolt of lightning fall ...h broke asunder granite... ...t Rock Mountain in the Adi... ...formed many areas of ful... ... of fragments which were

(Continued From Page 7)

...ere financed here, including ... which Florence Lawrence, a ... returned to the screen last ...

...is motion picture field has ... 10 years, there is every in...gain come into its own as ...ilms are now being made on ... the General Film Manufac...y City, under the direction ...who, according to the Film ... produced, directed or acted ... W. Christy Cabanne, a St. ... as a director in Hollywood, ...ive city to produce his next ...amilton, original difector of ...icture Co., also has returned ...The Spirit of St. Louis," a ...municipal auspices to exploit ...es of the city.

...now filming pictures in St. ...lars where Crawford and his ...ennies. Only the other day ...an Eastern publicity agent ... photoplay reviewer:

...industry is getting out of its ... could be expected. Robert ...d Niblo's unit of Metro-Louis ...ent out a hurry call for 15 ... $9 a day. In the truly in...dustry the carpenters would ... be actors when they were ...33 would have been a neat ...

...ry back to those "good old ...pany players were moving ...nd real actors by night.

(Continued From Page 13)

...appearance of fact. The evi... white cotton fabric, the ex...ture of the pieces left un... Nogita, the food merchant. ... the boy made changing ex...als of guilt. The police, now ... jail for trial. Weary, isolat...ado suddenly collapsed; he ...

...ne to surprise the police, and ...ie was not an instrument, he ... the letters, he had sent them ...s to mail. Studying the face ...iceman, he was instantly able ...rchants depositing the money ...fficers. When they were not, ...appeared. His extreme youth ... that otherwise might have ...

...tions by students acting under ...elf had struck the matches ...lefiant. The students were ... He needed money. He had ...r," and beheld how easy it ...merica by organizing a bandit ...t in Japan, as well? Fasci...cated the plan to his fellows. ...im chief.

...came in adapting to his prov... American original, Tokushima ...

...ick and Snake Simon may ...ollars each week, and thou...orkers may cheer while the ...anded slay—on the screen— ...t it is doubtful whether to a ...lboy, Okizu, on his emerging ... prison the movies will ever ...

Sketches and Verses by O. Henry

(Continued From Page 2)

the expression of his face, which was one of cool determination and force of will. His jaw was square and firm, and his eye gray and steady, with that peculiar gray glint in the iris that presages more danger than any other kind of optic.

The bully looked around and saw that someone had declined his invitation.

He repeated it in a louder voice.

The small man rose to his feet and walked coolly toward the desperado.

"Excuse me," he said, in a low but determined tone. "I'm a little deaf and didn't hear you the first time. Gimme whisky straight."

And another story was spoiled for the papers.

INFORMATION FOR THE PUBLIC.

QUESTION: Please give me a recipe for managing a husband, making over an old navy blue skirt and lemon pie.—Boadicea.

Answer: Do not ask him for money. Appear happy and contented until he comes home and then rip out and cut on the bias, turning the back without adding unnecessary frills or whipping over. Also strive to please, but if not sweet enough, add less lemon. Run around with only a narrow strip of braid, in some dark shade, and take off when quite hot.

GETTING ACQUAINTED.

HIS coat was rusty and his hat out of style, but his nose glasses, secured by a black cord, lent him a distinguished air, and his manner was jaunty and assured. He stepped into a new Houston grocery yesterday, and greeted the proprietor cordially.

"I'll have to introduce myself," he said. "My name is ——, and I live next door to the house you have just moved in. Saw you at church Sunday. Our minister also observed you, and after church he says: 'Brother ——, you must really find out who that intelligent-looking stranger is who listened so attentively today.' How did you like the sermon?"

"Very well," said the grocer, as he picked some funny-looking currant with wings out of a jar.

"Yes, he is a very eloquent and pious man. You have not been in business long in Houston, have you?"

"Three weeks," said the grocer, as he removed the cheese knife from the box to the shelf behind him.

"Our people," said the rusty-looking man, "are whole-souled and hospitable. There is no welcome too warm for them to extend to a newcomer, and the members of our church in particular are especially friendly towards anyone who drops in to worship with us. You have a nice stock of goods."

"So, so," said the grocer, turning his back and gazing up at a supply of canned California fruits.

"Only last week, now, I had quite an altercation with the tradesman I deal with for sending me inferior goods. You have some nice hams, I suppose, and such staples as coffee and sugar?"

"Yep," said the grocer.

"My wife was over to see your wife this morning, and enjoyed her visit very much. What time does your delivery wagon pass up our street?"

"Say," said the grocer, "I bought out an old stock of groceries here, and put in a lot of new ones. I see your name on the old books charged with $87.10 balance on account. Did you want something more today?"

"No, sir," said the rusty man, drawing himself up and glaring through his glasses. "I merely called in from a sense of Christian duty to extend you a welcome, but I see you are not the man I took you to be. I don't want any of your groceries. I can see the mites in that cheese from the other side of the street, and my wife says your wife is wearing an underskirt made out of an old tablecloth. Several of our congregation were speaking of your smelling of toddy in church and snoring during the prayers. My wife will return that cup of lard she borrowed at your house this morning just as quick as my last order comes up from the store where we trade. Good morning, sir."

The grocer softly whispered "There Won't Anybody Play With Me," and whitled a little lead out of one of his weights, in an absent-minded way.

(Copyright.)

Grease-Proof Paper Has Many Uses

THE mere mention of grease-proof or waxed paper always brings to the mind pictures of sandwiches. It has, however, many other uses. It will be found to be clean and sanitary besides being economical and always ready. In the home it will prove a great scheme for the prevention of spots. A wise mother will place beneath her small daughter's plate a sheet of this paper as a crumb and spot catcher. Needless to say, it does help to cut down the size of the weekly laundry. It is the little things that count, and this one little thing saves the tablecloth and helps to reduce the soap expense as well.

Kitchen tables and bread boards require just so much work for the removal of crumbs and stains. A sheet of paper spread out over them prevents fruit stains and catches crumbs. These crumbs can then be easily emptied into the crumb jar for future use. Grease paper spread over the bread board will also catch any stray flour or crumbs.

Groceries must be emptied from large bags into kitchen tins. Try spreading a sheet of this paper beneath the sugar or coffee tins to catch wandering grains. A little thing, to be sure, but so many grains of sugar make a pound, and the amount saved will be surprising. Some of us place a newspaper where it will catch the overflow, but stop and think where newspapers travel. The road does not always lead through "Spotless Town."

What do you do with left-over croquettes? Do you know that if they are wrapped in heavily waxed paper they will hold their freshness for the next day? Oranges cut into halves and placed in the icebox without protection dry out quickly, but if covered with a small portion of this paper they will keep juicy for some time. Many things can be kept in this way.

The family medicine chest needs protection from dust and dirt. Why give the germs a chance to swim in liquid that your indisposed one has to swallow? Cover it for the sake of safety.

These are only a few of the other uses for this paper. Silver will not turn dark if wrapped in it. Tarnishing is brought about by the active affinity of sulphur for silver, their chemical union producing a dark-looking surface. When silverware is wrapped in waxed paper it is protected because of the airtight nature of the wax.

Gallegher of Beaver

(Continued From Page 12.)

low, and the bloater hooks and the lacy nets spreading out with the water. So he caught up the coiled line that was by him, and over the side he went, a laugh on his lips as he vanished.

Mad the boys thought him, and loud they cursed as the boat drifted in the fog and mist, and the waves drove them. Then Bowery was up again, and reaching for the gunnel. They dragged him in, and he so exhausted that he could only grin at them and jerk his hand at the line. They pulled it in, and there was a heavy weight on the end; and that same was Gisli Gislison.

A full half hour it was before they brought the Icelander round. Bowery rose and looked down at Mary, and saw the flush on her cheeks. Then he looked at the boys, and his eyes twinkled.

"Off wid ye!" says he. "Turn her over. We'll pick up Nels and go back for them chickens, not to mention a warm fire and a cup o' hot coffee, and a bed for Gisli Gislison. Glory be, it's a fine day!"

The boys stared at him. "Crazy Gallegher!" said Ole.

"Sure!" A great laugh bubbled on the lips of Bowery. "Sure! The Beaver Island Galleghers are all crazy! Let's go. I told the priest I'd be taking the pledge tonight and I'd not keep him waiting."

(Copyright.)



Long Range Telescope Five sections. Powerful lenses. 3-Mile Range. Guaranteed Value $4.00. Sent C. O. D. For $1.95 BENNER & CO., D-11, Trenton, N. J.

FREE to the Armless



192-page book showing how thousands of armless mechanics, artisans, office workers, farmers and laborers hold down regular jobs with the Carnes Artificial Arm. Photographs of users feeding, shaving and dressing themselves; picking up large and small objects, carrying grips, etc., even though amputation is at the shoulder. Book sent Free to anyone interested. No obligation—send for it now.

CARNES ARTIFICIAL LIMB CO., 354 Carnes Bldg., Kansas City, Mo.

GOITRE

Any reader of this paper suffering from Goitre (big neck) can get free information telling how to cure it at home without operation, danger or discomfort, by writing Dr. Rock, the eminent Goitre Specialist, Box 737, Dept. 220, Milwaukee, Wis. Dr. Rock makes absolutely no charge for his services until you are cured, sound and well, so if you, a friend or relative, suffer from Goitre, you should write him at once. Show This to a Friend.

Deafness



Perfect hearing is now being restored in every condition of deafness or defective hearing from causes such as Catarrhal Deafness, Relaxed or Sunken Drums, Thickened Drums, Roaring and Hissing Sounds, Perforated Wholly or Partially Destroyed Drums, Discharge from Ears, etc.

Wilson Common-Sense Ear Drums

"Little Wireless Phones for the Ears" require no medicine but effectively replace what is lacking or defective in the natural ear drums. They are simple devices which the wearer easily fits into the ears where they are invisible, Soft, safe and comfortable. Write today for our 168 page FREE book on DEAFNESS, giving you full particulars and testimonials.

Wilson Ear Drum Co., Incorporated 1361 Inter-Southern Bldg., LOUISVILLE, KY.

14K GOLD FILLED 7 JEWEL FREE



Knife and Chain

MASTER 12 Size

Biggest N. Y. Importers now offer $250 this model 12 size man's watch, 14K gold filled case, 7 Jewel adjusted movement, fully guaranteed for only $7.45 and 3 coupons from Boston Tea Co. Send $1 and coupon and pay postman $6 on delivery. Otherwise return watch within 5 days and we refund your $1. Limit one watch to a customer. Write today.

CASE FREE

AGENTS WANTED! Get all $12 a day. Collect your pocket of $6. Or send O.D.D. for watch to sell at $7.45

HOMEWARD BOUND EVERYWHERE!

IN the evening, when St. Louis' business activities come to the daily abridgement and the family circle again assembles in the home, the daily Post-Dispatch is always the ONE most popular newspaper.

The Daily Post-Dispatch has more paid circulation in St. Louis than the morning and one other evening newspaper combined, and over 50,000 more than both other evening newspapers combined.

The Post-Dispatch is the only St. Louis newspaper publishing every day a Full Page of News Photographs, a Full Page of Comics and a Double Page of Features for Women. No other evening newspaper in St. Louis publishes the reliable news service of the Associated Press.

DAILY POST-DISPATCH

FIRST in St. Louis



ST. LOUIS POST-DISPATCH
ROTOGRAVURE PICTURE SECTION
JULY 1, 1923

The President of the United States Visits St. Louis—A Page of Snapshots



President Harding, on his first official visit to St. Louis, standing beside the twin microphones at the Coliseum, where he delivered his plea for this country's participation in the World Court. At his right is F. W. A. Vesper, president of the St. Louis Chamber of Commerce. The speech was broadcast by Station K S D and was received by radio listeners throughout a great area, and as far East as New Hampshire, Connecticut and Massachusetts.



The Presidential party, east-bound on Locust street, passing the Public Library on the way to the corner stone laying at the City Club. The gaily colored plumes on the cars were a picturesque feature.



The President's stop in the afternoon at the Coliseum, where he spoke briefly at the international convention of Rotarians.



Mrs. Harding, the first lady of the land, as she appeared to the big crowd which heard the President's address at the Coliseum in the evening.



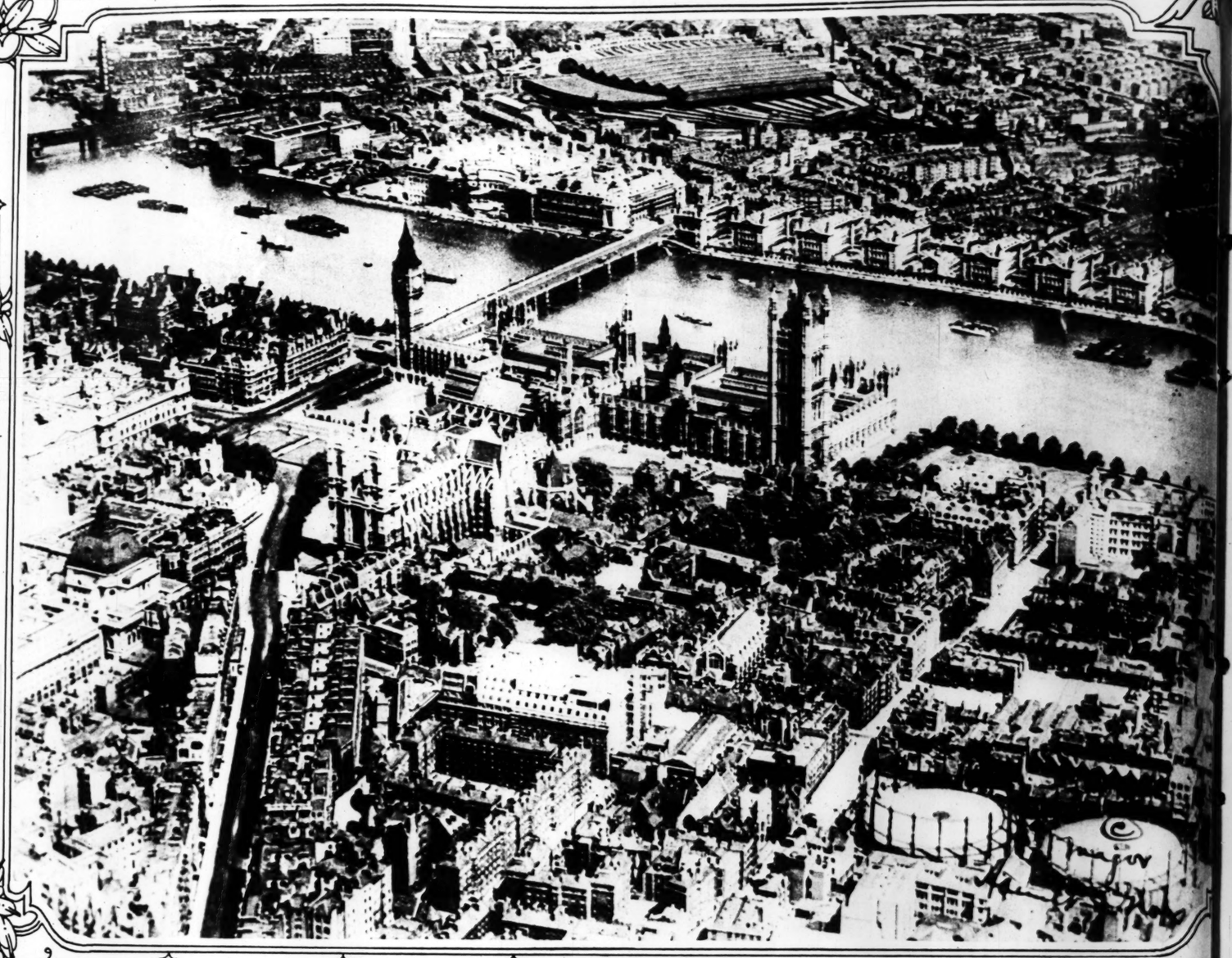
President Harding lays the corner stone for the new home of the City Club at 11th and Locust streets. The President can be seen facing the crowd just inside the corner of the new building.

—Photos by Post-Dispatch Staff Photographer

THE HEART OF THE BRITISH EMPIRE FROM THE AIR

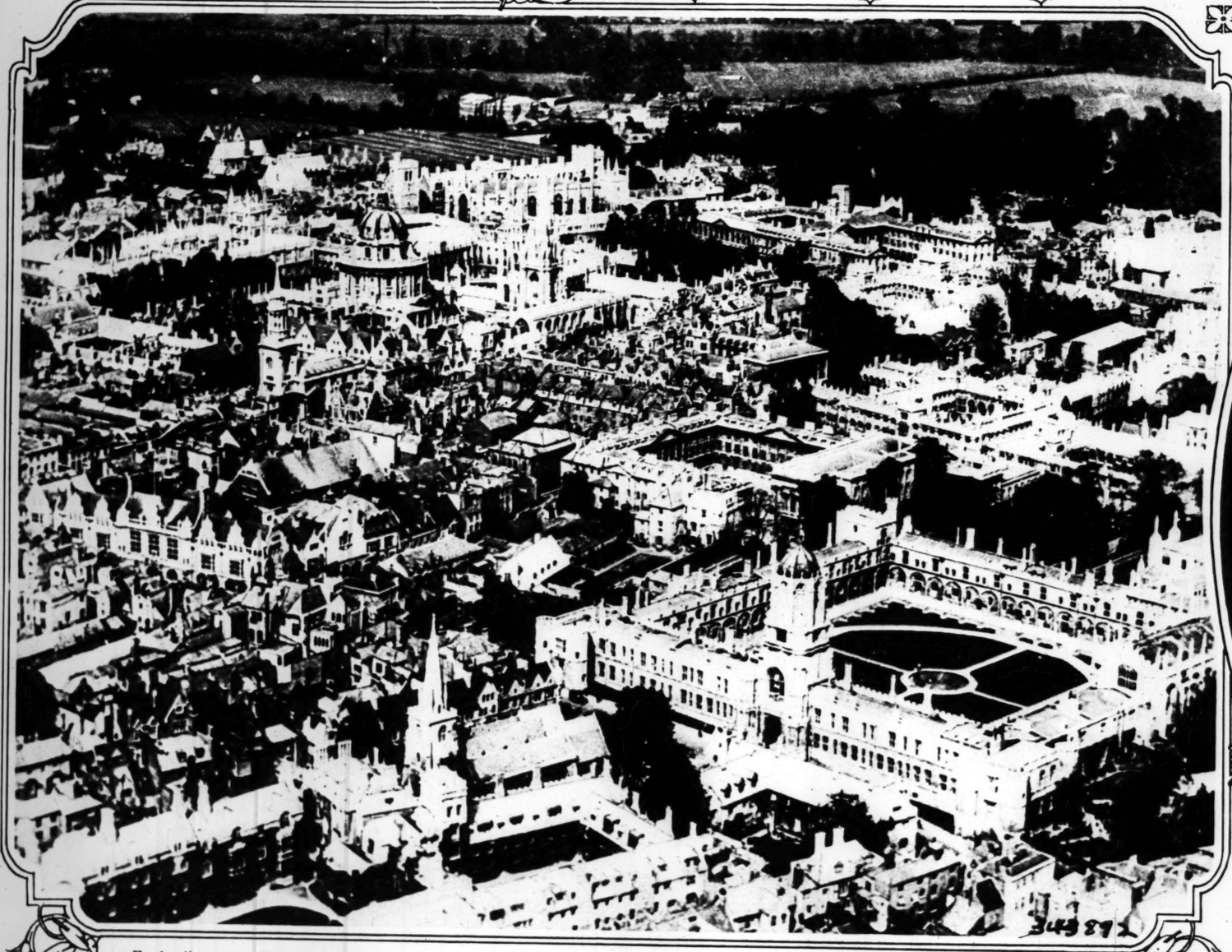


Portrait of Miss Ruth Rothschild, daughter of Mr. and Mrs. Sidney Rothschild of 5201 Westminster place, painted by Charles F. Galt.



A new and beautiful airplane view of the center of London. The towered buildings at the nearer end of Westminster Bridge are the Houses of Parliament. At the left center is Westminster Abbey and beyond the bridge are seen the yards and train sheds of Waterloo Station.

—Underwood & Underwood. Copyright by Maj. Hamilton Maxwell.



England's center of culture as seen from the air. A fine snapshot of Oxford University, showing all of the principal buildings of that most famous of British educational institutions.

—Underwood & Underwood. Copyright by Maj. Hamilton Maxwell.



Another child study by Charles F. Galt. Edith Marie Drey, daughter of Mr. and Mrs. Leo A. Drey of 6336 Pershing avenue.



The South
ing pictures
cruise in his



Bridal photo of
riage, recently,
delphia.

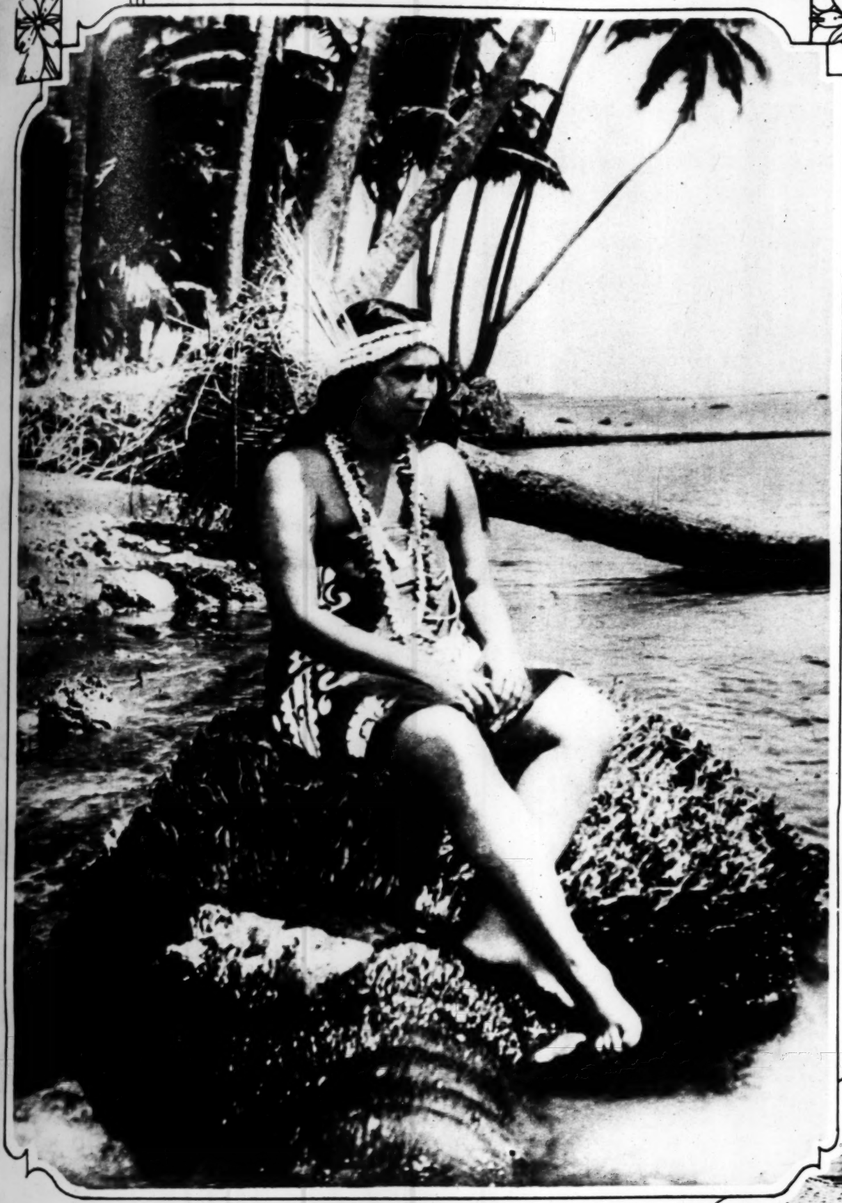


...he center of London. The Westminster Bridge are the ...is Westminster Abbey and ...d train sheds of Waterloo

...right by Maj. Hamilton Maxwell.



...t. Edith Marie Drey, daughter ...ershing avenue.



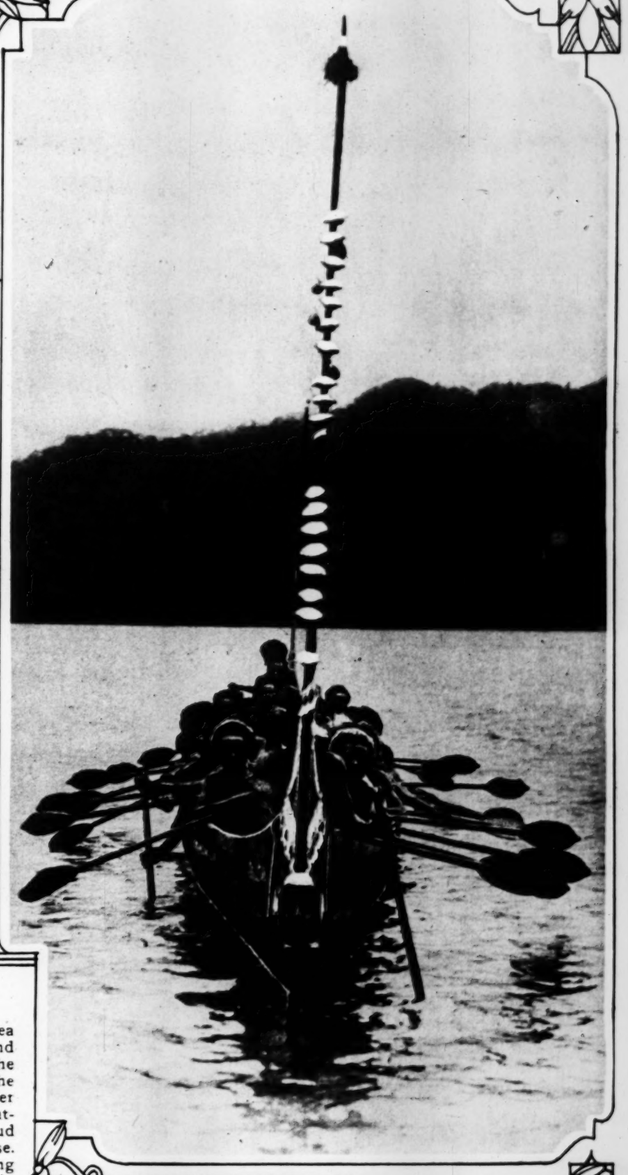
The South Sea belle as she really is. This is one of many interesting pictures brought back by Capt. Edward A. Salisbury after a 3-year cruise in his yacht, Wisdom II.

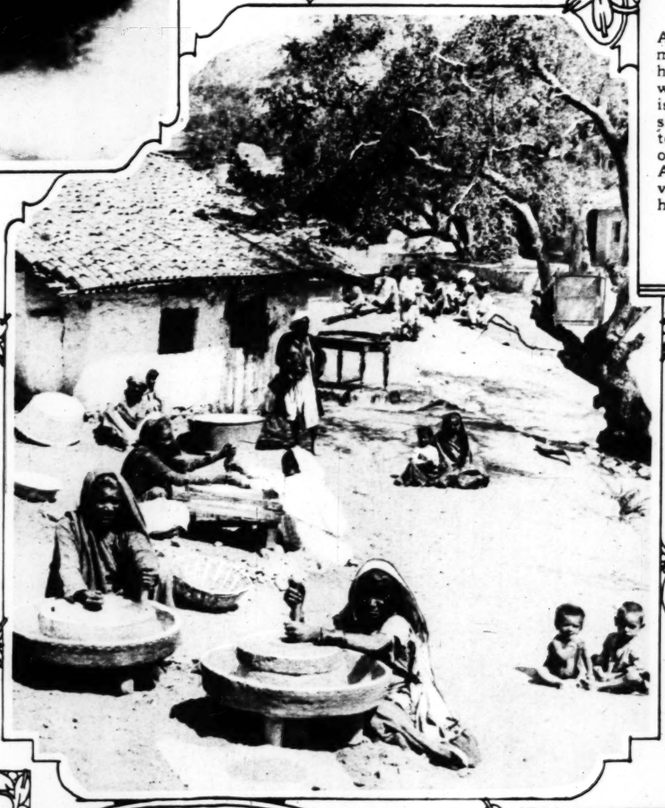
—Acme Service Photo.



Above: A South Sea miller as Salisbury found her, in a land where the women do the work. She is grinding corn. Her skin is elaborately tattooed and she is proud of the stick in her nose. At right: A native King visiting the explorer in his ship of state.

—Acme Service Photo.

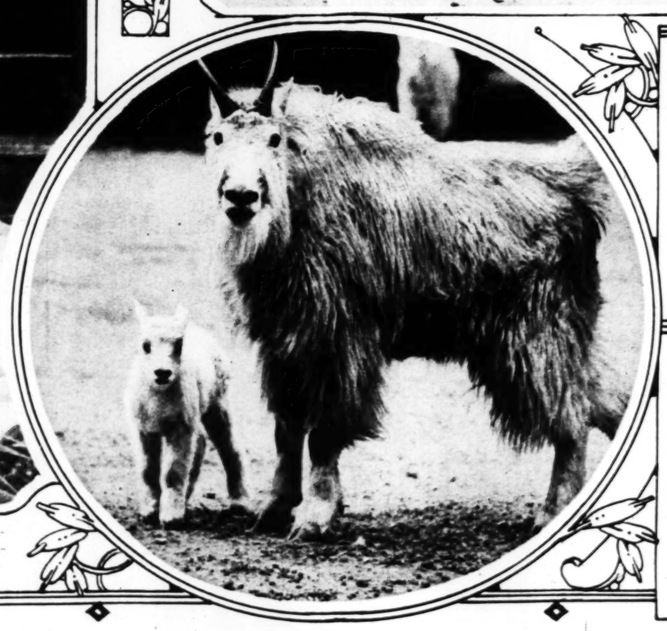






Bridal photo of Mrs. Theodore Grosvenor. Until her marriage, recently, she was Miss Anita Strawbridge of Philadelphia.

—Underwood & Underwood.

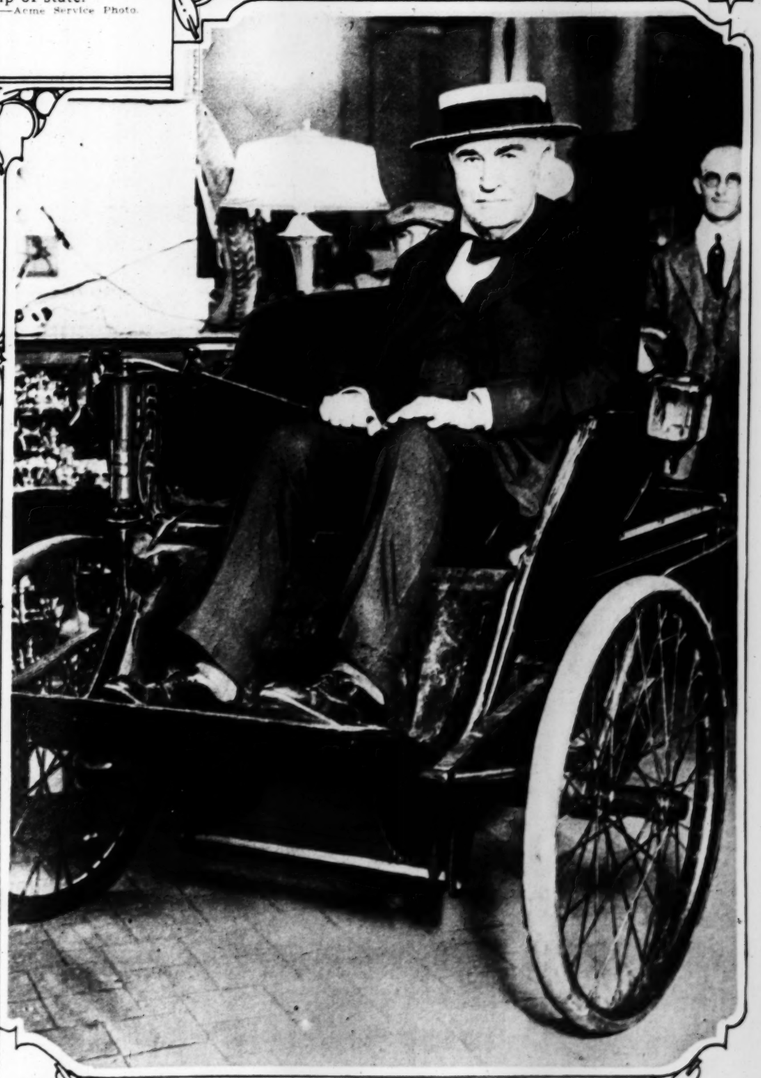


Another view of women grinding corn. This picture was made on the slopes of Mount Abu in India. The method has not changed since Biblical days.

Copyright, Underwood & Underwood.

This baby mountain goat is one of the recent arrivals at the Washington Zoo. It may be expected to grow up to be as handsome as its mother.

—Copyright, Underwood & Underwood.



Thomas A. Edison seemed thoroughly at home when he sat in this 1882 model electric automobile at the New York electric truck show.

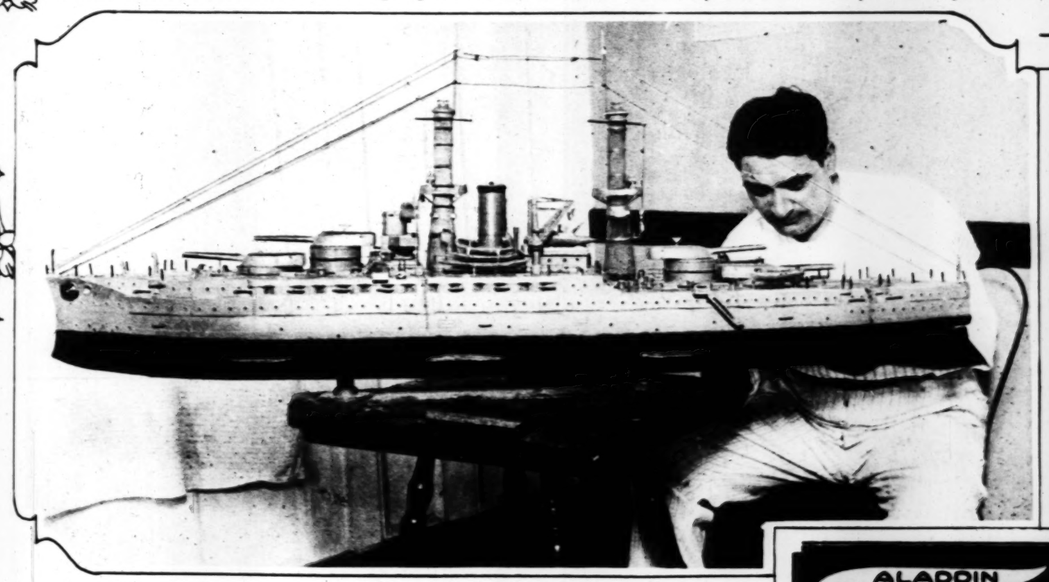
—Copyright, Underwood & Underwood.



Above are four striking fashions seen recently at French racetracks. From left to right, they are a taffeta dress showing a revival of the bustle, a multi-colored embroidered cloak, a georgette dress with silver embroidery and a flowered printed crepe de chine dress.
—Underwood & Underwood.



The Leviathan about to sail on its trial trip through Southern waters. The King Philip, alongside, is itself a large ship, but the giant of the seas makes it look small.
—Copyright, Underwood & Underwood.



Sam Galasso, a Washington barber, makes ship models in his spare time. He is seen here putting the finishing touches on a miniature battleship.
—Copyright, Underwood & Underwood.

Haller's CANARY BIRD PIE

A Tonic Food for Loss of Song, Weakness, Asthma, Hard Breathing and shedding of feathers out of season, and many other diseases of CANARY BIRDS.

PRICE 15c

Ask your druggist for Haller's Canary Bird Remedies and Supplies; if he does not carry them, send your order direct to us and his name and address. We are sure that you will be pleased with the results obtained from using our remedies and supplies, and that your druggist will be glad to handle them as they sell rapidly and make satisfied customers.

HALLER'S BIRD STORE
EVERYTHING IN PETS
307 FRANKLIN ST. LOUIS, MO.
Agents Wanted Everywhere

ALADDIN
Thermalware Jar
KEEPS FOOD OR LIQUIDS HOT OR COLD

Just Like Eating at Home!

Take your hot luncheon with you on motor trip or picnic. You can carry 8 pounds of food in this big gallon thermal jar. Or 16 cups liquids.

Stands the bumps. Large opening makes easy to clean. Sanitary glass stopper.

If your dealer hasn't it, order direct from us. Send for Descriptive Folder.

In Brewster Green Enamel, steel jacket, *One Gallon, $5.* Also in Polished Aluminum, glass lined, *One Gallon, $10; Two-Quart, $7.50.*

ALADDIN INDUSTRIES, Inc
620 W. Lake St., Chicago

now $5.00



TIRED, TENDER FEET



No more aching, burning, swollen, shoe crinkled feet. No more pains in corns or callouses. No matter how much foot trouble has tormented you, or what you have tried without relief, just use "Tiz."

"Tiz" draws out the poisonous exudations which puff up the feet. "Tiz" gives such quick relief it is almost magical. Your shoes will not seem tight and your feet will no longer be sore and tender. Get a box of "Tiz" at any drug or department store. A whole year's foot comfort for a few cents.

BATHE THEM IN TIZ

Crooked Spines made Straight



Thousands of Remarkable Cases

30 Days' Free Trial

Send For Our Free Book

PHILO BURT COMPANY

Yeast Foam Tablets
A Tonic Food



The ideal tonic for children

Lack of strength and vigor in children is often due to a certain food deficiency which Yeast Foam Tablets promptly correct. Give these tablets to your children and see if there isn't a marked improvement in their physical condition. This yeast is a pure, wholesome food, palatable and easy to take.

Recommended by doctors and sold by druggists everywhere

SEND FOR LARGE FREE SAMPLE

Name _____

Address _____

Mail coupon to Northwestern Yeast Co.
1750 North Ashland Avenue, Chicago 23-E



wing a revival of the bustle, dress.
—Underwood & Underwood.

Haller's CANARY BIRD PIE

A Tonic Food for Loss of Song, Weariness, Asthma, Hard Breathing and shedding of feathers out of season, and many other diseases of CANARY BIRDS.

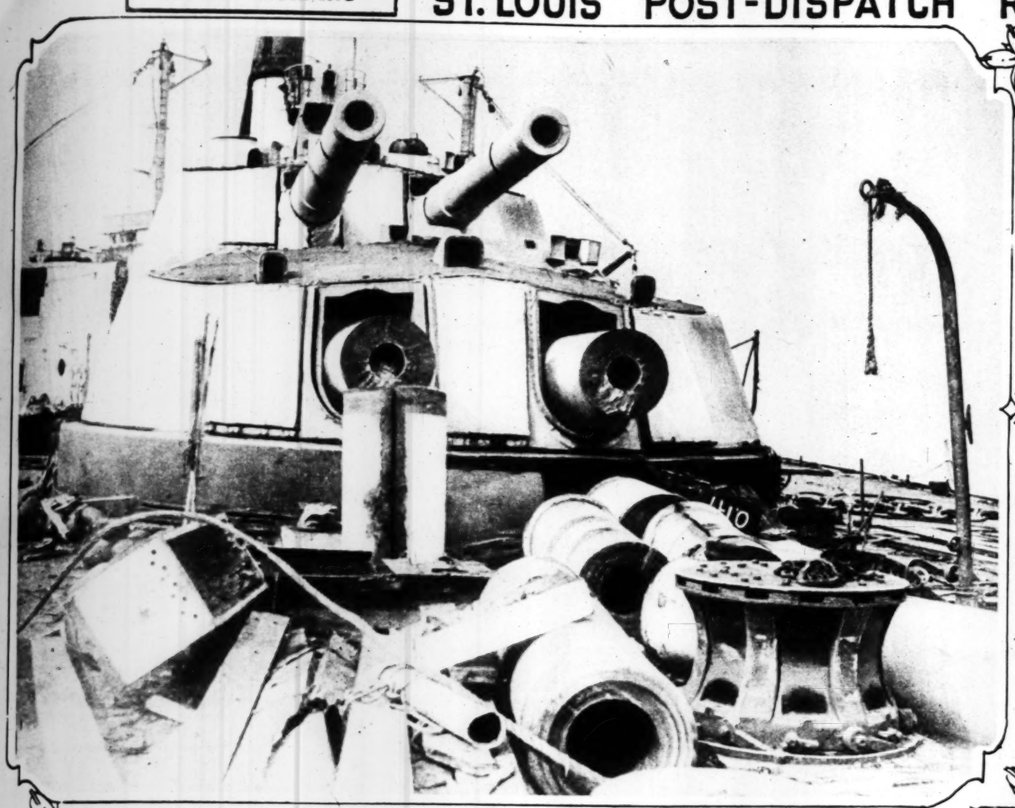
PRICE 15c

Ask your druggist for Haller's Canary Bird Remedies and Supplies; if he does not carry them, send your order direct to us, and his name and address. We are sure that you will be pleased with the results obtained from using our remedies and supplies, and that your druggist will be glad to handle them as they sell rapidly and make satisfied customers.

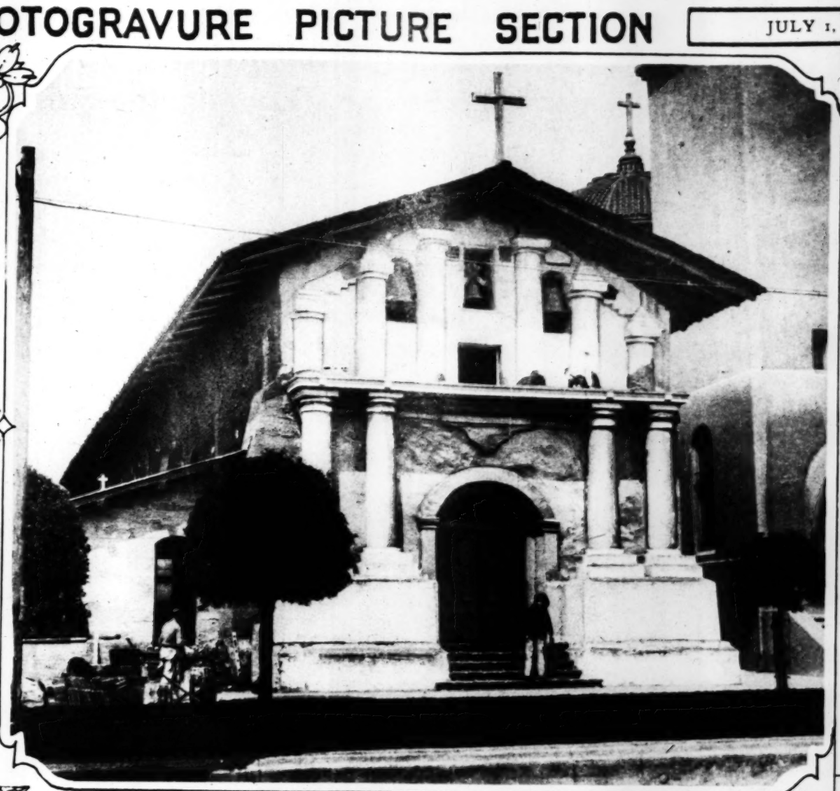
HALLER'S BIRD STORE
EVERYTHING IN PETS
503 FRANKLIN ST. LOUIS, MO.
Agents Wanted Everywhere



ware Jar
UIDS HOT OR COLD



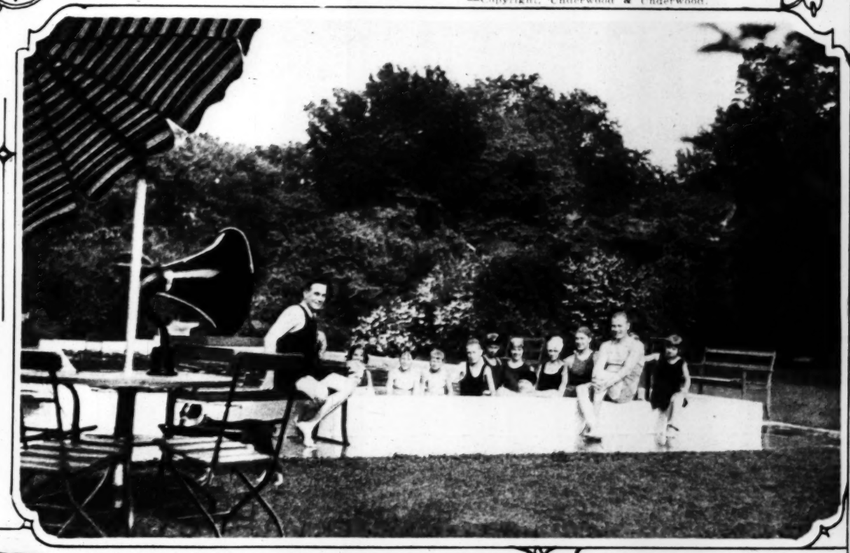
This battleship, which was in the battle of Jutland, but is now obsolete, will soon be converted into razor blades. It is the Orion of the British navy, now being junked. A razor manufacturer has bought the steel.
—International.



The famous old Dolores Mission in San Francisco, founded in 1795, is beginning to crumble. Workmen are here seen reinforcing the adobe with brick and mortar.
—Copyright, Underwood & Underwood.



The start of the first heat in the 440-yard dash at the recent intercollegiate games in Chicago. The various events were contested by 350 athletes representing sixty-two colleges.
—Copyright, Underwood & Underwood.





Swimming to radio accompaniment. This loud speaker, connected with a powerful set in the house, adds to the enjoyment of a private pool at the home of L. P. Bonfoey at Quincy, Ill.



Princess Maud, niece of King George of England. There was recent announcement of her engagement to Lord Carnegie, heir of the tenth Earl of Southesk.
—Underwood & Underwood.

Where the portable radio set is at its best. A good, compact receiver, with a loop aerial placed as shown here, is an ideal adjunct to a canoe.
—Copyright, Underwood & Underwood.

PARKER'S HAIR BALSAM
REMOVES DANDRUFF
STOPS HAIR FALLING
Has been used with success for more than 40 years
RESTORES COLOR AND BEAUTY TO GRAY AND FADED HAIR
60¢ & $1.00 at all druggists
HISCOX CHEMICAL WORKS
PATCHOGUE, N.Y.
When washing hair always use Parkerton Shampoo



THORPE'S NORTH SIDE KENNELS, Reg.

The largest Boston Terrier Kennel in the world, specializing in highest class show stock. The dogs shown from this kennel are always among the ribbons. It takes a winner to become a champion. This kennel houses more champions than any individual owner in the world. High class puppies (nothing but pedigreed stock) for sale at all times upwards from $50.00. Also stud prospects and brood matrons.

Thorpe's North Side Kennels, Reg.
5417 N. 9th St., ST. LOUIS



FRECKLES

Don't Hide Them with a Veil; Remove Them with Othine—Double Strength

This preparation for the treatment of freckles is usually so successful in removing freckles and giving a clear, beautiful complexion that it is sold under guarantee to refund the money if it fails.

Don't hide your freckles under a veil; get an ounce of Othine and remove them. Even the first few applications should show a wonderful improvement, some of the lighter freckles vanishing entirely.

Be sure to ask the druggist for the double strength Othine; it is this that is sold on the money-back guarantee.



Your enjoyment of Nature is not limited to your immediate surroundings, if you own a pair of

CARL ZEISS Prism Binoculars

Birds, beasts and objects hundreds of yards away can be observed close up in sharp detail—you can almost "reach out and touch them."

Touring, hiking, yachting, at races and sporting events, Carl Zeiss Prism Binoculars will greatly increase your enjoyment.

At opticians, camera- and sporting-goods dealers.

Write for catalog.

HAROLD M. BENNETT, U. S. Agent
153 West 23rd Street New York



CARL ZEISS PRODUCTS

All models and magnifications of Carl Zeiss Binoculars carried in stock, also a full line of Ica Cameras with Carl Zeiss lenses—Deliveries made to any part of the United States



ERKER'S
608 OLIVE ST—511 NORTH GRAND AVE.
SAINT LOUIS MISSOURI

MEN!
See the "LEUX" Belt

This novel Belt is both practical and comfortable, combining qualities of utility and health as no other Belt ever had. It is worn and approved by thousands of men and is indorsed by prominent physicians.

It Holds the Trousers Up and Keeps the Shirt Down!

Fills a Long Felt Want for Men



The "LEUX" Belt comes in all sizes, 27 to 44; also in extra sizes. Made of best quality elastic webbing; it stretches; will outwear a pair of trousers. Complete instructions with each belt—takes only a few minutes to attach to trousers. No other Belt like it on the market.

For Sale in Men's Furnishing Dept. of
Stix, Baer & Fuller
Famous-Barr Co.
Scruggs-Vandervoort-Barney
B. Nugent & Bro. D. G. Co.
Wolff's (Exclusive Men's Store)
Other Leading Men's Wear Stores in St. Louis and East St. Louis
Price $1.25 (Extra sizes $1.50)
Manufactured by
THE LEUX BELT CO.
412 N. 12th St.
St. Louis, Mo.
Mail Orders Promptly Filled.



LADIES! Mail Orders Filled
ANY STYLE PLEATING
for Dresses, Skirts or Drop Panels. Also Repleating and Tinting
HEMSTITCHING
BUTTONS and BUTTONHOLES
CLOTH BUTTONS
FRENCH PLEATING CO.
304 Washington St. Louis, Mo.
Established 25 Years
Style Book on Request



MARMOLA

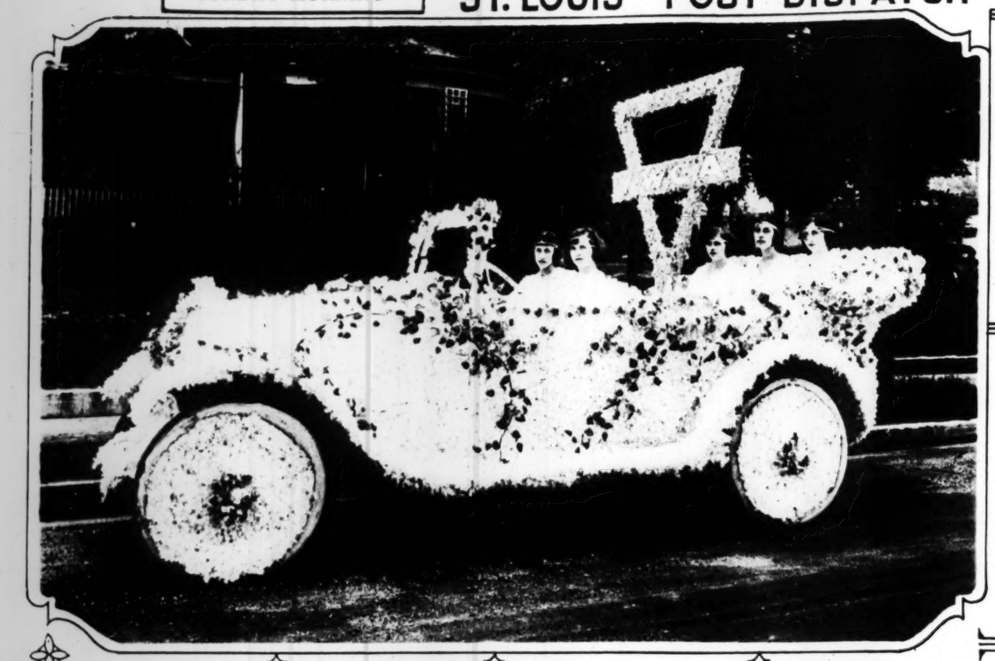
MARMOLA Prescription Tablets TRADE MARK Reg. U. S. Pat. Off. PRICE $1.00 SOLE DISTRIBUTORS MARMOLA COMPANY Detroit, Mich., U.S.A.

The Pleasant Way To Reduce Fat

Thousands have found that Marmola Prescription Tablets are the pleasant way to reduce excess flesh. Rigorous diet and exercise are no longer necessary. Marmola will reduce fat at from two to four pounds per week.

$1.00 per box of 36 tablets, each clean and fresh in sani-tape package. At all good drug stores or by mail from—

The Marmola Company,
601 Garfield Bldg. DETROIT, MICH.

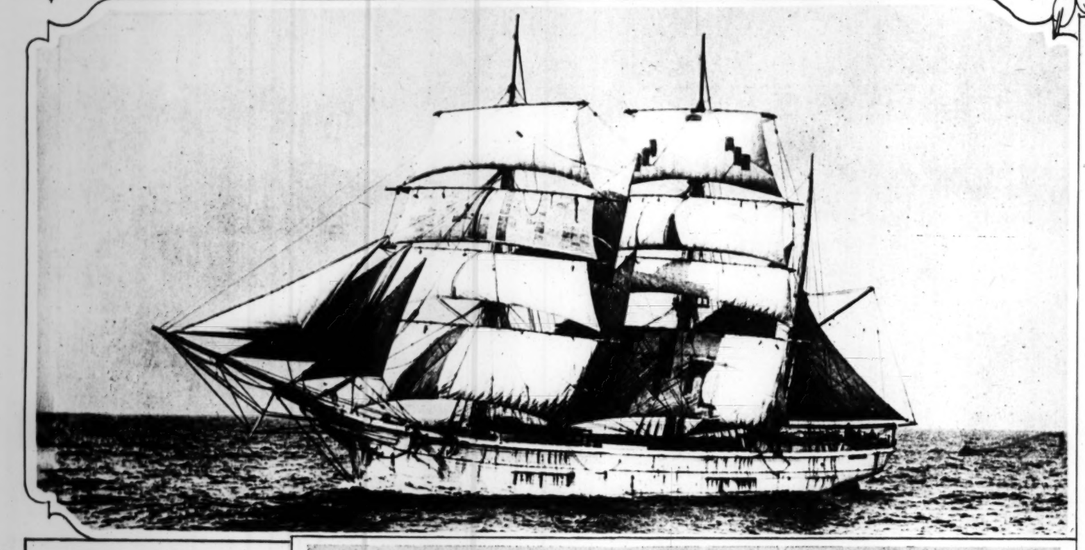


Handmade roses in dainty shell pink, against a background of white, were the decorations on this prize-winning car at the Joplin (Mo.) Golden Jubilee. The Joplin Y. W. C. A. designed and decorated the float.

When Miss Dorothy Chambers, new British amateur woman golf champion, went to her club for the first time after winning the title, she rode "in state," as shown in picture.

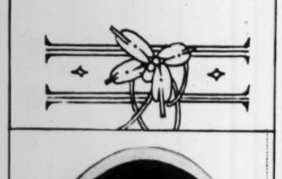
—Copyright, Underwood & Underwood, N. Y.





They still float the seas. This bark, photographed recently at Havre, France, is one of the square-rigged sailing vessels which, even now, compete with ships driven by engines.

—Copyright, Keystone View Co., Inc., N. Y.



Julius E. Schaeffer

FORMERLY FLORIST TO THE ELITE NEWPORT R. I. AND OTHER FAMOUS EASTERN RESORTS NEW YORK & CHICAGO

Our New Store

822 OLIVE ST.

A BOWER of FLORAL BEAUTY

OUR OTHER STORES HOTEL CHASE & BOYLE & MARYLAND AVE.

THREE STORES CATERING TO THOSE DESIRING THE FINEST PRODUCT IN CUT FLOWERS AND FLORAL DECORATION

Julius E. Schaeffer Florist



Parfumeur to Queen Victoria of Spain 1923

PERFUMES so perfect, so exquisite in fragrance, that for more than a century they have been the choice of the royal women of Europe; *that* is the history of HOUBIGANT perfumes. It is a history which speaks quite as eloquently for the HOUBIGANT perfumes of to-day, as for those created for Marie Antoinette and her brilliant court. Not only are all the famous HOUBIGANT extraits now available in America, but so also are all other HOUBIGANT toiletries. At smart shops everywhere you will find, for instance, among HOUBIGANT importations, the talcum, complexion powder, and powder-compact pictured.

Quelques Fleurs
Le Parfum Idéal
Mon Boudoir
Le Temps des Lilas



Idéal Poudre Compacte
—of just the proper size to carry in the purse.
PRICE ONE DOLLAR AND A HALF



Quelques Fleurs Poudre de Talc
—fragrant with the exquisite Quelques Fleurs odeur.
PRICE ONE DOLLAR

Mon Boudoir Poudre de Riz
—a new complexion powder of especially adherent quality.
PRICE ONE DOLLAR AND A HALF



HOUBIGANT Inc.
NEW YORK, 16 WEST 49TH ST.
MONTREAL, 46 ST. ALEXANDER ST.

HOUBIGANT Paris

Extraits, Eaux de Toilette, Poudres, Poudres a Sachet, Poudres de Talc
Poudres Compactes, Rouges, Savons, Sels pour le Bain, Brillantines



When you face the day with a system *clogged by poisons*

YOU know the feeling. Aching forehead, a torpid brain, your whole body heavy and lifeless.

It is because your system is clogged with the poisons of constipation. As one noted authority says:

"Constipated individuals often feel tired all day, and disinclined for either mental or physical exertion. They may suffer from insomnia, and are apt to wake unrefreshed."

Today—an almost universal tendency

The human body, like any other engine, throws off every day a great quantity of waste. It can no more run efficiently with this waste piling up inside than a gasoline motor can run if you stop up the exhaust.

That is why so many human ailments can be traced back to constipation. Unless these waste products are kept moving, they stagnate and turn into deadly poisons that flood the whole system. And so the first thing that doctors want to know—no matter what you consult them for—is whether you are *regularly getting rid of these poisons.*

The real reason why thousands suffer

Our whole mode of life is unnatural today. We take less and less physical exercise. We work under constant nervous strain. And instead of the coarse, raw foods of the forest for which our bodies were built, our modern civilization demands a delicate, concentrated diet which gives the muscles of our intestines no real work to do.

It is these muscles which, by a series of powerful contractions, keep the waste products moving. Nature intended us to stimulate and exercise them regularly—instead, our modern diet lets them get soft and flabby. They fail to act. Day by day poisons flood our system.

At last people are realizing that cathartics and purgatives are worse than useless. Not only do they upset digestion by tearing away the food in the body while the system is still at work on it—but they require larger and larger doses in order to blast their way through. And at last the intestinal muscles, weakened still further by this artificial purging, refuse to respond at all!



What this does to the muscles of your arm, Fleischmann's Yeast does to the muscles of your intestines—gives them normal, healthy exercise

The only way to relieve constipation permanently is by exercising the intestinal muscles as Nature intended.

That is why physicians and hospitals are prescribing Fleischmann's Yeast today—not as a medicine, but as a fresh corrective food which gives the intestinal muscles regular, natural exercise.

Every cake of Fleischmann's Yeast consists of *millions of tiny living plants*, which *mix* with the waste products in the colon, softening them and increasing the bulk of the waste. This greater bulk gently encourages the muscles to act, and at the same time *strengthens* them by offering just the resistance they need.

Your own physician will heartily endorse this principle of regularly exercising the intestinal muscles as *the only way* to relieve constipation and all its evils. Be sure you get Fleischmann's Yeast—yeast in its natural fresh form. Recent experiments have shown that yeast corrects constipation only when its cells are alive and active—and that it loses its laxative effect when these cells are "killed" and dried.

Fleischmann's Yeast is in no sense a purgative and does not produce immediate violent action. It is a nourishing food not a digestion-disturbing medicine—and like any other food, it must be *eaten regularly* to secure results.

Eat at least 2 or 3 cakes a day—plain or dissolved in water, milk or fruit juices—preferably half an hour before a meal, or the last thing at night. If you eat it plain, follow with a glass of water. Get several cakes at a time—they will keep in a cool, dry place for several days. Be sure you get Fleischmann's Yeast. All grocers have it.

Send today for this free booklet!

THE FLEISCHMANN COMPANY,
Dept. B82, 701 Washington Street,
New York, N. Y.

Please send me free booklet, "The New Found Value of Fleischmann's Yeast in Building Health."

Name .....

Street .....

City ..... State .....



TWO COMIC SECTIONS — ST. LOUIS POST-DISPATCH — EIGHT PAGES OF FUN

FIRST COMIC SECTION

MUTT AND JEFF - MR. AND MRS. - THE CAPTAIN AND THE KIDS - GOLDBERG - HILL - PETER RABBIT - MAIN STREET AND BRINGING UP FATHER

SUNDAY MORNING — JULY 1, 1923

BRINGING UP FATHER

By GEORGE McMANUS



© 1923 BY INT'L FEATURE SERVICE, INC
"GREAT BRITAIN RIGHTS RESERVED"

poisons

Fleischmann's Yeast
ions of tiny living
mix with the waste
colon, softening them
he bulk of the waste.
lk gently encourages
act, and at the same
ns them by offering
nce they need.
hysician will heartily
nciple of regularly ex-
stinal muscles as *the*
lieve constipation and
sure you get Fleisch-
yeast in its natural
cent experiments have
ast corrects constipa-
its cells are alive and
t it loses its laxative
se cells are "killed"

's Yeast is in no sense
does not produce im-
action. It is a nour-
a digestion-disturbing
like any other food, it
regularly to secure

2 or 3 cakes a day—
ved in water, milk or
referably half an hour
or the last thing at
at it plain, follow with
. Get several cakes at
vill keep in a cool, dry
al days. Be sure you
n's Yeast. All grocers

for this free booklet!

ANN COMPANY,
shington Street,
ee booklet, "The New Found
hmann's Yeast in Building
.....
.....
.....State.....

Mr. and Mrs. -

By Briggs

























Boob McNutt



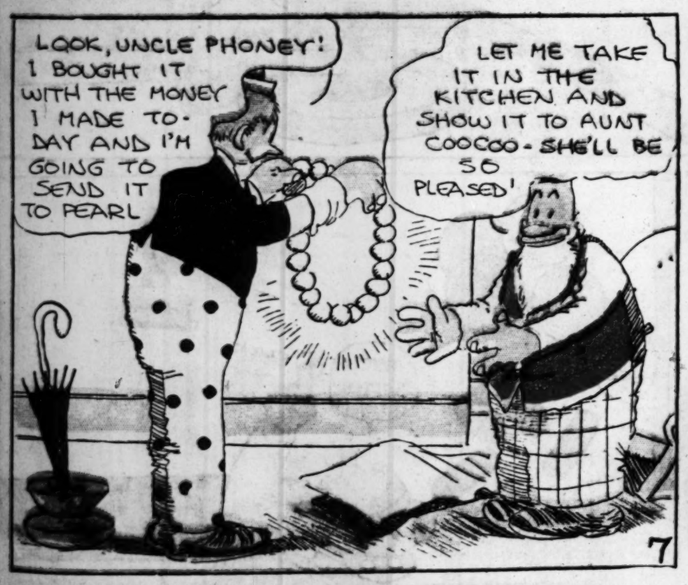












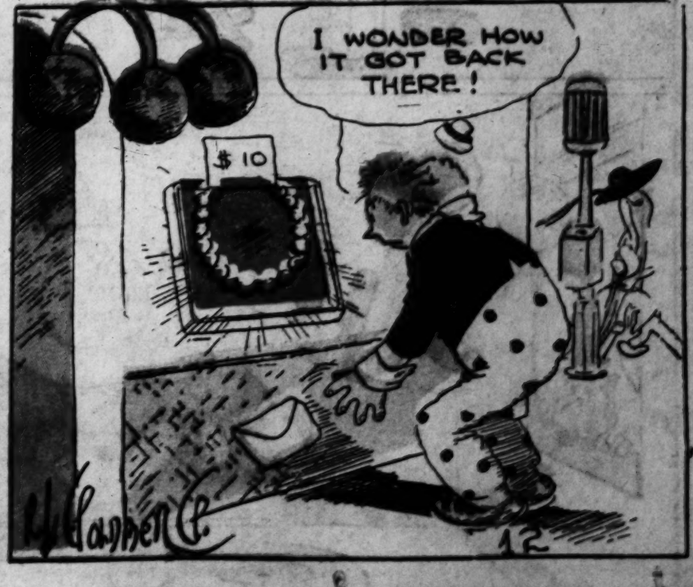








"Copyright, 1933, by Star Company" "Great Britain Rights Reserved"





MUTT AND JEFF -:- The Electric Fan Spoiled Jeff's Fourth -:- By BUD FISHER

(Copyright, 1923, by H. C. Fisher. Trademark Reg. U. S. Pat. Off.)



TWO COMIC SECTIONS — ST. LOUIS POST-DISPATCH — EIGHT PAGES OF FUN

SECOND COMIC SECTION

MUTT AND JEFF - MR. AND MRS. - THE CAPTAIN AND THE KIDS - GOLDBERG - HILL - PETER RABBIT - MAIN STREET AND BRINGING UP FATHER

SUNDAY MORNING — JULY 1, 1923

SUMMER VISITORS TO THE CITY

(COPYRIGHT)

By W. E. HILL





Beating the hotel prices. Here we have a gentleman on a convention and a bride and groom—no less. Evenings they are awfully swell, dining with the glass of fashion at the Hotel Palmetto-Ritz, in the diamond room, but 8 a. m. finds them at breakfast around the corner of the quick lunch, keeping down the overhead expense



The visiting politician. "I used to be a newspaper man myself," says Senator Wighlie, hurling his personality plus at a defenseless newspaper reporter in the hotel lounge.



For no good reason at all except that Mr. Welkin is in the big city, where nobody cares, away from the family circle, he feels like being wickedly adventurous. He is taking it out on the girl behind the cigarette counter, who sees at a glance that Mr. Welkin is harmless.



The prize beauties from the small towns. Four out of six prize-winners in a newspaper beauty contest are waiting anxiously in the hotel lobby to be interviewed and maybe photographed. A trip to the city was the award for just being beautiful.



The window shoppers from the provinces. "Now, I ask you, Lottie," Mrs. Morose is saying, "is there a single thing in this window you'd take home with you?" "Not a single thing," answers Mrs. Doctor Corbett, "not if I were PAID to!"



Sight-seeing the Museum, little Clara, mamma, Aunt Josie and grandma have wandered into the African collection. The general verdict is that with so much to see one would have to spend weeks to do the Museum properly. One and all, they have decided to give it up and go shopping.



Getting ideas. Mrs. Orville Flood is doing over her house in East Gaget, and is open to suggestion. Here she is in the Dragon Room of the Hotel Wallop, and you'd be surprised the number of cute ideas Mrs. W. is storing away for her breakfast room and bathroom. The Dragon Room is done in old rose, burnt orange and kitten gray, so you can see what an attractive color scheme Mrs. W is planning.

The Colonel from the provinces. Colonel Doublemint has a lot to say about the city as it is and as it was when Grant was President. Those were the days! Nothing like it now.



Sight-seers on a sight-seeing bus. The man with the megaphone is explaining that the bas-relief of General Clarence Wishbone, erected by his loyal fellow members of something or other, is one of the art masterpieces of the city, depicting, as it does, Commerce, Agriculture and Chastity bearing aloft a wreath of bay, while Orpheus, kneeling, offers a broken lyre to the recumbent General.

THE CAPTAIN AND THE KIDS

Trade Mark, 1923, Reg. U. S. Pat Off.

By R. Dirks

Originator of the Katzenjammer Kids













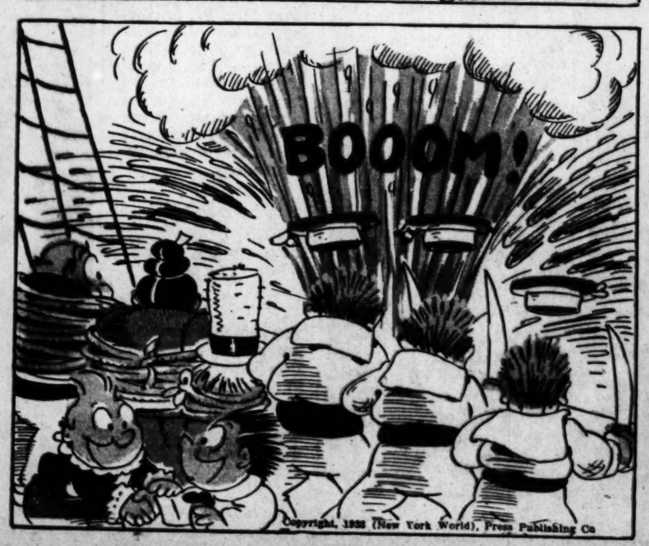












Copyright, 1923 (New York World), Press Publishing Co



MAIN STREET

BY GUS MAGER

MAIN STREET BAKERY

BIJOU

BATHING BEAUTIES ALL THIS WEEK!

MAIN STREET'S MOVIE PALACE

SEE HERE, HENRY MEEK, YOU'RE NOT GOING TO SPEND THIS LOVELY DAY LOUNGING AROUND HERE — I WANT YOU TO GO DOWN TO THE RIVER AND GET THE MOTOR BOAT IN TRIM — MOTHER AND I SHALL BE DOWN LATER FOR A SPIN!

YES, LOVE.

THIS SUITS ME TO A 'T,' BUT I DIDN'T DARE SUGGEST IT MYSELF!

SPREE

SAY, MISTER, THEM WOMEN SEEMS TO BE IN TROUBLE!

BAH! A BUNCH OF OLD HENS — LET 'EM HOLLER!

YOO HOO! HELP!

HELP!

WHAT IF NO ONE SHOULD TAKE US OFF? —

— AND WE HAD TO MISS THE DANCE TO-NIGHT?

I CAN'T STAND BY AND SEE LADIES IN DISTRESS! QUICK, BOY - GIVE ME A SHOVE!

SPREE

ONE AT A TIME, GIRLS - DON'T BE AFRAID TO LEAN ON ME, LITTLE ONE!

OUR HERO!

HAVE YOU SEEN ANYTHING OF A SHORT, FAT MAN WITH A PANAMA HAT, LITTLE BOY?

YES'M - HE'S OUT THERE WITH THEM WOMEN!

QUICK, MOTHER — JUMP INTO A BOAT!

7-1-23

WALRUS!

WORM!

WHY, WE'RE NOT HEADING FOR THE SHORE!!

WE'RE OUT IN THE OCEAN!

SPREE

Geo Mager

Copyright, 1923 (New York World) Press Publishing Co.

Peter Rabbit

SLY MR. FOX DECIDES TO DINE ON PETER'S KIDDIES BUT OL' MR. PORCUPINE GIVES HIM A FEW POINTERS INSTEAD.

BY HARRISON CADY

ADVERTISEMENT.

With a Boom and a Bang for FOURTH of JULY With a cheer for the RED WHITE and BLUE The kiddies all over the country walk by in the wonderful Billiken Shoe

Billikens

AMERICA'S BEST SHOES FOR KIDDIES SOLD BY A LEADING RETAILER IN EVERY CITY.

MADE ONLY BY

McElroy-Sloan ST. LOUIS